SCHAEFER'S CARDS & GIFTS
STONEHAM SQUARE
369 Main St., Rt. 28
Stoneham, Mass. 02180
Tel. 438-3400

PUBLIC LIBRARY
STONEHAM, MASS.

TOWN OF STONEHAM 1971

STREET LIST

Price $2.75

PUBLIC LIBRARY
STONEHAM, MASS.

STONEHAM SAVINGS BANK

359 MAIN STREET STONEHAM, MASS.

Telephone 438-9400

FRIENDLY SERVICES AVAILABLE

- Savings Accounts
- Special Notice Acct's
- Club Accounts
- Registered Checks
- Travelers Checks
- Savings Bank Mortgage Loans
- Home Improvement Loans
- Savings Bank Life Insurance
- United States Savings Bonds
- Safe Deposit Boxes
- Term Deposit Certificates
- Passbook Loans
- Collateral Loans
- Personal Loans
- F.H.A. Loans
- G.I. Loans

DIVIDENDS PAID QUARTERLY

INTEREST COMPOUNDED DAILY

BANK BY MAIL
We pay the postage

MUTUAL SAVINGS BANKS OF MASSACHUSETTS
STABILITY
ALL DEPOSITS INSURED IN FULL

BANKING HOURS
8:30-2:30 Mon.-Fri.
6:30-8:00 p.m. Thurs.

Customer Parking Area for Easier Banking

TOWN OF STONEHAM

STREET LIST

List of persons, Male and Female, residing in Stoneham, Massachusetts, 17 years of age and over, as canvassed by the Board of Registrars as of

January 1, 1971

PUBLIC LIBRARY
STONEHAM, MASS.

Board of Registrars
John M. Rolli
Walter E. Cogan
Edward J. O'Connell
Audrey C. Rice-Town Clerk

ANY ERRORS OR OMISSIONS SHOULD BE REPORTED TO THE REGISTRARS OF VOTERS PROMPTLY AS THE DATA HEREIN IS PRODUCED AS RECORDED ON THEIR OFFICE RECORDS

Printed and Sold exclusively under special arrangement

by

G. R. Barnstead Printing Co., Inc.

11 Franklin Street Stoneham, Mass. 02180

Price $2.75

$3.00 via mail

SCHAEFER'S CARDS & STATIONERY
STONEHAM SQUARE
369 Main St., Rt. 28
Stoneham, Mass. 02180
Tel. 438-3400

No.	Name	Age	Occupation	Residence Last Year	Nat'lty

ADAM ROAD

10 Symes, Arthur W., 1910, Painter
10 Symes, Daniel E., 1951, Student
10 Symes, Julia, 1916, Housewife

ALBION AVENUE

2 McNaughton, George A., 1920, Office Clerk
2 McNaughton, Priscilla M., 1930, Teacher
2 McNaughton, Susan, 1952, Secretary
2 McNaughton, Robert D., 1949, U.S. Navy
2 McNaughton, Marilyn J., 1950, Student
2 McNaughton, Barbara L., 1951, Student
3 Riley, Lillie, 1893, At Home
4 Marino, W. Philip, 1909, Barber
4 Marino, Vera L. Housewife
4 DelSignore, Gayle, 1950, Secretary
6 Gibbons, George F., 1920, Electronics
6 Gibbons, Bonnie A., 1953, Student
6 Gibbons, Marianne G., 1931, Housewife
6 Squires, Carl R., 1903, Monsanto Co.
6 Squires, Mildred N., 1903, Housewife
8 Callan, Elizabeth J., 1900, Housewife
9 O'Keefe, George A., 1915, Mechanic
9 O'Keefe, Jeanette C., 1915, Housewife
10 Harris, Mary Margaret, 1910, Office Worker
11 Boudreau, Vernon N., 1935, Salesman
11 Boudreau, Verna J., 1936, Housewife
12 Christie, Earl N., 1917, Garage Foreman
12 Christie, Dorothy F., 1921, Housewife
12 Christie, Daniel J., 1950, U.S. Navy
13 Flynn, Joseph B., 1897, Retired
13 Flynn, Mary B., 1901, Housewife
14 McKenzie, David A., 1901, Dry Cleaner
14 McKenzie, Eunice C., 1912, Housewife
14 Sample, Earl A., 1888, Automobile Salesman
15 Reynolds, William E., 1923, Post office Clerk
15 Reynolds, Madelyn T., 1922, Secretary
15 Reynolds, William E. Jr., 1953, Student
15 Reynolds, Carol A., 1951, Student
16 Sweeney, Hugh F., 1919, District Representative
16 Sweeney, Pauline, 1921, Secretary
17 Basilio, Edward C., 1906, Supervisor
17 Basilio, Vera R., 1908, Housewife
18 Navarro, Raymond J., 1927, Laborer
19 McCarthy, Helena K., 1924, Housewife
19 McCarthy, Charles A., 1949, Railroad
20 Thompson, Warren S., 1928, Senior
20 Thompson, Kathleen L., 1931, Bookkeeper
20 Thompson, Linda A., 1950, Bank Teller
21 Zdanowski, Victor P., 1914, Truck Driver
21 Zdanowski, Cecelia B., 1901, Housewife
22 Taylor, Robert E., 1922, Truck Driver
22 Taylor, Barbara M., 1926, Housewife
23 Parks, Wesley W., 1920, Security Specialist
23 Parks, Ruth F., 1923, Secretary
24 Giannoccari, Alfred A., 1925, General Manager
24 Giannoccari, M. Rita, 1925, Housewife
24 Giannoccari, Linda R., 1950, Student
24 Giannoccari, Martha A., 1953, Student
25 Powers, Thomas D., 1924, Self-employed
25 Powers, Evelyn V., 1926, Housewife
26 Paul, James F., 1919, Post Office
26 Paul, Frances C., 1923, Secretary
26 Paul, Jacqueline, 1947, Airline Stewardess
26 Paul, Judith E., 1951, Receptionist
27 Foresto, Odino, 1926, Electronics Tech.
27 Foresto, Margaret A., 1926, Housewife
27 Foresto, John A., 1945, Student
27 Foresto, Marie J., 1945, Secretary
28 Capua, John J., 1919, Tailor
28 Capua, Bruna D., 1922, Secretary
28 Capua, John J. Jr., 1946, U.S. Air Force
29 Christofi, Phillip J., 1927, Accountant
29 Christofi, Sarah R., 1921, Housewife
29 Christofi, Dennis M., 1951, Student
30 Vitale, Ignazio, 1920, Fish Dealer
30 Vitale, Sarah, 1913, Housewife
31 Bergstrom, Algot F., 1918, Iron Worker
31 Bergstrom, Kathleen A., 1924, Housewife
31 Fraher, Mary C., 1898, Retired
32 Forth, John M., 1909, Maintenance
32 Forth, Susan, 1903, Housewife
33 Cionti, Frank, 1916, School Teacher
33 Cionti, Celeste E., 1921, Housewife
35 Greenquist, George W., 1926, Asst. Cashier
35 Greenquist, Ann M., 1927, Housewife
35 Greenquist, Cathy A., 1950, Student
35 Greenquist, Nancy E., 1952, Student
35 Greenquist, Susan M., 1952, Student
37 Roy, Robert L., 1942, Dentist

ALBION AVENUE (Cont.)

37 Roy, Aida E., 1940, Housewife
38 Dobie, Arthur H., 1925, Clergyman
38 Irvin, John F., 1922, Metal Forger
38 Irvin, Ruth, 1923, Housewife
38 Irvin, Denise Marie, 1946, Receptionist 37
38 Sylva, Joseph F., 1893, Retired

ALDEN AVENUE

4 Barbo, Salvatore J., 1918, Factory Mgr.
4 Barbo, Louise M., 1927, Housewife
4 Barbo, Jane M., 1951, Student
4 Barbo, Judy, 1953, Student
5 Cassara, Carmelo, 1916, Hairdresser
5 Cassara, Angelina R., 1921, Housewife
5 Cassara, Thomas C., 1949, Shipper
5 Cassara, Anne A., 1952, Student
6 Sturks, David J., 1939, Office Worker
6 Sturks, Dorothy H., 1907, Housewife
6 Sturks, Otis S., 1904, Retired
7 Baldassarre, Joseph A., 1920, Physician
7 Baldassarre, Rose M., 1923, Housewife
7 Baldassarre, Marcia A., 1948, Student
7 Baldassarre, Joseph, 1951, Student
7 Baldassarre, John, 1952, Student
8 Gustavson, Harry E., 1907, Driver Groundman
8 Gustavson, Doris C., 1913, Housewife
9 Grant, Jerrold S., 1934, Pharmacist
9 Grant, Joanne L., 1935, Legal Secretary
10 Spellman, Thomas J., 1916, Restauranteur
10 Moore, Gilbert L., 1909, Furniture Salesman
10A Spellman, Joseph E., 1904, Restaurant Owner
11 Maguire, George W., 1898, Retired
11 Maguire, Alice H., 1906, Housewife
12 Dell'Anno, Gennaro, 1928, Elec. Engineer
12 Dell'Anno, Gioconda, 1933, Housewife
15 Balog, Joseph D., 1920, Service Manager
15 Balog, May D., 1929, Housewife
15 Balog, Dale J., 1949, Student
16 Luciano, Louis M., 1929, Printer
16 Luciano, Elizabeth R., 1935, Housewife
16 Mitchell, Harold W., 1920, Asst. Manager
16 Mitchell, Pauline B., 1928, Secretary
17 Pillin, Richard P., 1933, Self-employed
17 Pillin, Romeo M., 1894, Semi-Retired
18 Dietrich, Charles W., 1934, Engineer
18 Dietrich, Marilyn M., 1937, Librarian
18 Wolfe, Evan L., 1915, Insurance
18 Wolfe, Ruth E., 1911, Housewife
18 Wolfe, Lawrence J., 1948, Student
18 Wolfe, Donna F., 1951, Salesgirl Boxford
21 Smith, Mary E., 1923, Office Manager
21 Smith, Joseph P., 1948, U.S. Navy
21 Smith, Paul D., 1950, U.S. Army
21 Highgas, Dirouhi, 1908, At Home
22 Pizzotti, Richard, 1928, Mason Contractor
22 Pizzotti, Catherine, 1932, Housewife
23 DiSalvo, Francis J., 1918, Sales Eng.
23 DiSalvo, Rita J., 1919, Teacher
23 DiSalvo, Richard J., 1947, U.S. Navy
23 DiSalvo, Ronald J., 1949, U. S. Navy
23 DiSalvo, Susan, 1951, Teacher
23 DiSalvo, William J., 1946, Student
24 Masi, Joseph C., 1905, Tile Estimator
24 Masi, Rita O., 1917, Housewife
24 Masi, Lorraine, 1944, Employment Counsellor
24 Seaman, Diana, 1887, Housewife
25 Bertolino, Angelo, 1933, Meatcutter
25 Bertolino, Estelle M., 1936, Housewife
25 Salamone, Louis, 1899, Retired
25 Salamone, Mary, 1909, Housewife
26 Morash, Leslie B., 1925, Warehouseman
26 Morash, Ruth E., 1922, Housewife
26 Morash, Linda A., 1950, Student
31 Walker, Warren J., 1904, Sales Manager
31 Walker, Hilda M., 1910, At Home
33 Doyle, William J., 1898, Retired
33 Doyle, B. Louise, 1899, Housewife
33 Kerr, David R., 1907, Cartographer 29
33 Kerr, Elaine L., 1927, Housewife
33 Kerr, David R. Jr., 1953, Student

ARLENE AVENUE

4 Carlson, Arnold R., 1928, Mfg. Rep.
4 Carlson, Marie A., 1930, Housewife
5 Carroll, Joseph M., 1926, Elec. Tech.
5 Carroll, Catherine M., 1929, Sales Clerk
5 Carroll, Maureen A., 1949, Secretary
6 McClellan, William F. Jr., 1918, Tel. Install.

No.	Name	Age	Occupation	Residence Last Year	Nat'lty

ARLENE AVENUE (Cont.)

6 McClellan, Emanuella J., 1923, Housewife
6 McClellan, William F. III, 1949, Service
7 Antonuccio, Robert M., 1935, Engineer
7 Antonuccio, Jeanette L., 1938, Housewife
8 Bocchino, Charles, 1906, Sales Manager
8 Bocchino, Olga J., 1910, Housewife
8 Bocchino, Louise B., 1945, Teacher 6
10 Monaco, Nicholas D., 1938, Foreman
10 Monaco, Catherine G., 1942, Housewife

ARNOLD ROAD

2 Cloutier, Donald F., 1924, Carpenter
2 Cloutier, Louise P., 1927, Housewife
3 Henry, Raymond E., 1905, Retired
3 Henry, Gertrude E., 1908, Housewife
5 Burke, Dennis F., 1922, Paper Handler
5 Burke, Margaret L., 1923, Housewife
5 Burke, Judith M., 1952, Student
5 Burke, Patricia A., 1950, Typist
5 Ryle, Jean M., 1928, Housewife
7 Keimach, Melvin, 1928, Sales Manager
7 Keimach, Phyllis, 1929, Housewife
7 Keimach, Brad N., 1953, Student
7 Keimach, Lee E., 1950, Student
8 Sirignano, Angelo, 1894, Retired
8 Sirignano, Maria A., 1918, Housewife
9 Corbett, Mitchell B., 1932, Lawyer
9 Corbett, Fay E., 1933, Housewife
10 Curtin, Francis C., 1915, News Photographer
10 Curtin, Jean A., 1916, Housewife
10 Curtin, Patricia A., 1951, Student
11 Vicari, Michael J., 1927, Sales Manager
11 Vicari, Elizabeth, 1926, Housewife
12 Berry, James III, 1938, Mechanic
12 Berry, Karen N., 1939, Housewife
14 Johnson, Harold A., 1915, Contractor
14 Johnson, Alice M., 1917, Housewife
15 Todisco, Mario J., 1924, Auto Repairman
15 Todisco, Gary S., 1953, Student
15 Todisco, Mark A., 1951, Student
15 Todisco, Delores L., 1926, Bookkeeper
16 Dlugove, William, 1918, Ins. Salesman
16 Dlugove, Rose C., 1920, Housewife
16 Dlugove, David R., 1948, Office Clerk
17 DeMarco, Walter A., 1933, Trucker
17 DeMarco, Joan F., 1934, Housewife
18 Hill, Wilfred R., 1920, Guard
18 Hill, Mildred E., 1921, Clerk
19 Buccheri, Paul L., 1915, Beautician
19 Buccheri, Rose V., 1923, Housewife
20 Bove, Frank R., 1923, Foreman
20 Bove, Grace, 1925, Housewife
20 Bove, Joyce M., 1950, Student
21 Bresnahan, Mary E., 1903, Tax Accountant
21 White, Margaret E., 1901, Clerk
22 DiCarlo, Peter J., 1923, Musician and Teacher
22 DiCarlo, Philomena M., 1922, Housewife
22 DiCarlo, Peter J. Jr., 1950, Driver
22 DiCarlo, Mary Ann, 1947, Teacher
23 Spadafora, Gennarino, 1917, Custodian
23 Spadafora, Maria, 1918, Housewife
24 Gaeta. Ralph J., 1930, Construction
24 Gaeta, Rosalie F., 1929, Housewife
26 Holetz, Charles G., 1908, Security Guard 23
26 Holetz, Marie A., 1916, Housewife
26 Holetz, Charles Jr., 1947, Chef

ATWOOD AVENUE

1 Freeman, Miles W., 1924, Lettercarrier
1 Freeman, Merilyn, 1928, Housewife
3 Thompson, Gilbert K., 1930, Electronic Tech.
3 Thompson, Jean E., 1934, Housewife
4 Tague, John B. Jr., 1943, Metalsmith
4 Tague, Susan, 1948, Housewife
5 Brienze, Daniel J., 1922, Salesman
5 Brienze, Paula, 1923, Housewife
6 Lyons, Edward F., 1923, Truck Driver
6 Lyons, Margaret, 1926, Housewife
7 Santosuosso, Daniel J., 1924, Teacher
7 Santosuosso, Mabel H., 1927, Housewife
7 Santosuosso, Linda, 1950, Student
7 Santosuosso, Nancy, 1951, Tel. & Tel.
9 Theriault, David A., 1935, Auto Machinist
9 Theriault, Roberta D., 1937, Housewife
9 Vautier, Maurice R., 1919, Elec. Tech.
9 Vautier, Ellen F., 1930, Clerk
10 Seraceno, Joseph F., 1932, Design Draftsman
10 Seraceno, Ruth L., 1935, Housewife

ATWOOD AVENUE (Cont.)

11 Merriam, Edmund A. III, 1945, Marine Agent N.H.
11 Merriam, Carolyn A., 1947, Housewife N.H.
14 Pappas, Arthur A., 1921, Wine Steward
14 Pappas, Jane, 1923, Clerk-Typist
16 Polcari, Joseph E., 1921, Clerk
16 Polcari, Phyllis A., 1923, Housewife
18 Biggio, John W., 1898, Retired
18 Biggio, Marcella, 1907, Housewife
18 Biggio, John W., 1937, Elec. Tech.
18 Biggio, Bette D., 1938, Housewife
19 Picano, Anthony, 1902, Retired
19 Picano, Josephine A., 1905, Housewife
22 Biasella, Mario, 1941, Laborer
22 Biasella, Anna, 1941, Stitcher
22 DiGiovanna, Gennaro, 1913, Constr. Wkr.
22 DiGiovanna, Angela, 1919, At Home
24 Browne, George H., 1936, Salesman 19
24 Browne, Andrea C., 1940, Housewife
24 Luciano, John P. Jr., 1947, Wood Finisher
24 Luciano, Pamela K., 1948, Housewife
26 Lanza, Elena M., 1914, At Home

AVALON ROAD

1 Hill, Bertha L., 1902, Retired
1 Hill, Louise F., 1906, Retired
2 Varney, Philip A., 1917, Mech. Engineer
2 Varney, Elizabeth B., 1922, Nurses-Aide
3 Farmer, Reid T., 1901, Retired
3 Farmer, Ruth S., 1904, Retired
4 DiFonzo, Charles A., 1935, Policeman
4 DiFonzo, Margaret C., 1935, Housewife
5 Donaghy, Norman K., 1896, Self-employed
5 Donaghy, Bernice M., 1898, Housewife
6 LeDuc, Margaret E., 1882, Housewife
6 Lusas, Joseph J., 1914, Inspector
6 Lusas, Nathalie A., 1922, Clerk
6 Lusas, Neil J., 1951, Student
8 Spindler, Robert, 1919, Mailcarrier
8 Spindler, Mildred E., 1928, Teacher
9 Seaward, Alfred V., 1919, Vice Pres.-Treas.
9 Seaward, Lillian D., 1922, Housewife
10 Carey, Richard A., 1930, Self-employed
10 Carey, Patricia A., 1935, Housewife
11 Kaper, Jerome J., 1936, Technician
11 Kaper, Jean C., 1937, R.N.
12 Murphy, William P. Jr., 1925, Guidance Dir.
12 Murphy, Joan B., 1927, Housewife
12 Murphy, Timothy, 1950, Student
12 Murphy, Thene E., 1951, Student
13 Murray, F. Taft, 1935, Engineer
13 Murray, Anna Marie, 1937, Housewife
14 Tarr, Victor H., 1920, Accountant
14 Tarr, Miriam, 1920, Housewife
14 Tarr, Barbara, 1950, Student
14 Tarr, Beverly, 1952, Student
16 Robilotto, Frank A., 1917, Teacher
16 Robilotto, Clara B., 1917, Housewife
17 Shannon, Paul H., 1921, Investigator, Civ. Serv.
17 Shannon, Mary J., 1923, Housewife
17 Sullivan, Mary J., 1892, At Home
18 Conover, Herbert L., 1902, Plant Manager
18 Conover, Pauline M., 1904, Housewife
18 Conover, Theresa, 1952, Mail Clerk
19 Herlihy, Leo J., 1924, Manager
19 Herlihy, Elizabeth J., 1920, housewife
20 Sullivan, Gerald J. Sr., 1924, Post Office
20 Sullivan, Gertrude V., 1924, Secretary
20 Sullivan, Gerald J. Jr., 1948, Student
20 Sullivan, Jean T., 1951, Secretary
21 Corkum, Leslie H., 1925, Transportation
21 Corkum, Dorothy A., 1929, Housewife and Nurse
21 Corkum, Marlene L., 1952, Student
22 Wagner, Elmer A., 1902, Retired
22 Wagner, Ruth E., 1911, Housewife
24 Guida, Joseph, 1920, Machinist
24 Guida, Dorothy M., 1925, Housewife
24 Guida, Charles, 1952, Warehouse
25 Geary, Edward F., 1921, Police Officer 25
25 Geary, Marjorie M., 1916, Housewife
25 Geary, Edward F., 1952, Student
26 MacDonald, James T., 1908, Personnel Officer
26 MacDonald, Barbara M., 1910, Housewife
26 MacDonald, James, 1947, Student

AVON STREET

2 Lemieux, Edmund C., 1916, Decorator
2 Lemieux, Mary A., 1952, Student
2 Lemieux, Mary T., 1912, Secretary

No.	Name	Age	Occupation	Residence Last Year	Nat'lty

AVON STREET (Cont.)

2 Murray, Theresa A., 1891, At Home
4 Bucci, Rosemarie K., 1934, Draftswoman
4 DiMeo, Mary, 1901, Housewife
5 Bernat, Philip R., 1946, Plumber
5 Bernat, Susan C., 1947, Housewife
6 DiFuria, Anthony, 1909, Mason
6 DiFuria, Marion S., 1905, Housewife
6 DiFuria, Judith E., 1951, Office Work
8 Luscombe, Harry C., 1913, Credit Manager
8 Luscombe, Mildred E., 1910, Housewife
10 Cole, John R., 1947, Carpenter
10 Cole, Roger E., 1916, Plant. Supt.
10 Cole, Janice M., 1918, Housewife
11 O'Neill, Daniel J., 1949, Student
11 O'Neill, John J., 1921, Teacher
11 O'Neill, Robert J., 1950, Student
11 O'Neill, Huguette, 1922, Housewife
12 Merchant, James T., 1936, Technician
12 Merchant, Elizabeth, 1937, Housewife
13 Bernat, John M., 1938, Office Manager
13 Bernat, Corinne P., 1946, Housewife
13 Charles, Thomas E., 1922, Stationery Engineer
13 Charles, Dorothy J., 1920, Housewife
13 Gile, Kevin F., 1947, U.S. Navy
14 Frost, Ernest C., 1879, Retired
14 Forrest, Ralph R., 1919, Truckdriver
14 Forrest, Eloise, 1912, Housewife
14 Smith, Donald C., 1943, Accountant
15 McHale, Caroline K., 1894, Retired
15 McHale, Mary A., 1882, Retired
16 Driscoll, George Michael, 1945, Teacher
16 Driscoll, John H. Jr., 1943, U.S.A.F.
16 Driscoll, Robert F., 1949, Student
16 Driscoll, M. Dorothy, 1915, Teacher
17 Jillette, Arthur G., 1904, Retired
17 Jillette, Esther H., 1909, Housewife
18 Hanlon, John R., 1933, Printer
18 Hanlon, Shirley A., 1934, Secretary
21 Hill, Richard A., 1942, Clerk 22
21 Hill, Sharon L., 1941, Clerk
21 Pagliuca, Josephine H., 1906, Housewife

BANCROFT PLACE

1 Hoyt, Bernard L., 1900, Retired
1 Hoyt, Beulah L., 1906, Housewife 3
1 Hoyt, Carl W., 1944, Air Line Mechanic

BARBARA ROAD

2 Hackett, Catherine, 1918, Schl. Traffic Supv.
3 Coogan, Joseph P., 1939, Banker
3 Coogan, Shirley L., 1939, Telephone Co.
4 Fuligni, Agostino S., 1939, Salesman
4 Fuligni, Patricia C., 1943, Housewife
5 VanLoon, William L., 1940, Window Display
5 VanLoon, Patricia, 1941, Housewife
6 Schepis, Beverly A., 1941, Housewife
6 Schepis, Paul Jr., 1938, Agency Manager
7 Lynch, Edward M. III, 1948, Analyst
7 Lynch, Linda J., 1948, Housewife 6
11 Lynch, George E., 1945, Engineer
11 Lynch, Linda S., 1949, Secretary

BARRETT AVENUE

2 Bond, Dorothy Jean, 1929, Office Worker
2 Bond, Donna J., 1952, Telephone Operator
2 French, Mark Jr., 1911, Machine Shop
2 French, Maude E., 1911, Housewife
3 Richardson, Clark A., 1907, Retired
3 Brooks, Frances B., 1902, At Home
3 Orsillo, Francis, 1913, Atlantic Gelatin 6
5 Richardson, Ralph E., 1909, Salesman
5 Richardson, Ruth C., 1911, Housewife
5 Richardson, Ralph E., 1943, Supervisor in Ed.

BEACON STREET

4 Michaud, Edward L., 1913, Machinist
4 Michaud, David R., 1946, Student-Army
4 Michaud, Susan E., 1951, Student
4 Michaud, Gladys I., 1915, Housewife
5 Hatch, Willard D., 1923, Physicist
5 Hatch, Patricia F., 1935, Housewife
6 Wallace, John W., 1920, Accountant
6 Wallace, David W., 1953, Student
6 Wallace, Frances M., 1925, Housewife
7 Young, Russell M., 1946, Student-Army
7 Young, Martin C., 1915, Machinist

BEACON STREET (Cont.)

7 Young, Marcia E., 1952, Student
7 Young, Ethel F., 1923, Housewife
8 Howe, Philip T., 1949, Army
8 Howe, Rita A., 1930, Housewife
8 Howe, Kathleen M., 1952, Clerk
9 Whitley, Roberdell S., 1923, Coordinator
9 Whitley, Mark R., 1948, Student-Navy
9 Whitley, Muriel R., 1925, Housewife
9 Whitley, Nancy J., 1951, Student
10 Bruno, Alphonse J., 1929, Reg. Acct. Clerk
10 Bruno, Glenys L., 1935, Reg. Nurse
11 Leahy, Thomas M., 1917, Lawyer
11 Leahy, Margaret E., 1927, Housewife
11 Leahy, Michael T., 1950, Asst. Shipper
11 Leahy, Kevin W., 1951, Student
11 Leahy, Stephen J., 1952, Student
13 Flynn, Fenton G., 1916, Foreman
13 Flynn, Kenneth H., 1946, Student
13 Flynn, Lois T., 1922, Bookkeeper
15 Burns, Edward R., 1919, Gov't Employee
15 Burns, Pauline V., 1922, Housewife
15 Burns, Robert E., 1943, Student
15 Burns, Carole, 1950, Student
17 McCarthy, Joseph M., 1910, Sales Rep.
17 McCarthy, Helen P., 1915, Housewife
19 Coles, Robert M., 1928, Eng. Asst.
19 Coles, Joan M., 1932, Housewife
21 Hemenway, Robert G., 1939, Mechanic
21 Hemenway, Marie A., 1939, Housewife
22 Malzone, Raymond V., 1932, Truck Driver
22 Malzone, Mary Ellen, 1933, Housewife
23 Janko, Alexander H., 1909, Steel Laborer
23 Janko, Alexander H. Jr., 1939, Laborer
23 Janko, Margaret A., 1914, Packer
23 Janko, Michael A., 1943, Policeman
23 Sousa, Patricia A., 1935, Housewife
23 Janko, Phyllis E., 1943, Office Worker
24 Lembo, Salvatore, 1894, Retired
24 Lembo, Domenica, 1898, Housewife
26 Bennett, Alfred F., 1910, Car Inspector
26 Bennett, Rose P., 1918, Housewife
26 Bennett, Mary Anne, 1949, Student 19
26 Bennett, Rose Mary, 1952, Student
28 Killeen, John F., 1946, Carpenter
28 Killeen, Nancy, 1909, Housewife

BEAR HILL ROAD

7 Shiner, Stanley A., 1914, Photo-lithographer
7 Shiner, Florence B., 1928, Teacher
9 Hardacre, John A., 1908, Truck Driver
9 Hardacre, Elizabeth, 1911, Bookkeeper
9 Wallace, Emma I., 1886, Housewife
10 Ryan, Paul F., 1924, Sales Manager
10 Ryan, Margaret K., 1924, Housewife
10 Ryan, Margaret H., 1900, Housewife
10 Ryan, Paul R., 1950, Student
10 Ryan, Stephen P., 1951, Student
12 Spero, Lester J., 1913, Store Manager
12 Spero, John, 1940, Naval Architect
12 Spero, Olga W., 1916, Housewife
14 Anderson, Harry W., 1922, Bank Teller
14 Anderson, Kathleen E., 1923, Housewife
14 Anderson, Robert V., 1952, Student
14 Anderson, William H., 1948, Student
15 Donovan, John J., 1905, Salesman
15 Donovan, Elizabeth, 1908, Housewife
15 Donovan, Brian W., 1945, U.S. Air Force
15 Donovan, John Kevin, 1939, Lawyer
15 Donovan, Lawrence R., 1950, Student
15 Donovan, Philip E., 1948, Student
16 Grieve, Everett M., 1910, Quality Control
16 Grieve, Richard N., 1946, Mech. Eng.
16 Grieve, Robert H., 1947, U. S. Army
16 Grieve, Jean E., 1917, R.N.
16 Grieve, Grace D., 1880, At Home
17 Whitford, Allen C., 1905, Milkman
17 Whitford, Dorothy G., 1907, Housewife
19 Wilk, Walter D., 1926, Electrician
19 Wilk, Eufemia M., 1924, Housewife
22 Avadanian, Charles, 1910, School Teacher
22 Avadanian, Eva, 1912, Secretary
22 Avadanian, Gary, 1945, Musician
22 Avadanian, Bette, 1948, At Home
23 Newton, Frank H., 1927, Electrician
23 Newton, Doris P., 1930, Housewife
23 Newton, Diane, 1953, Student
26 Pinciaro, Fred W., 1920, Foreman
26 Pinciaro, Esther M., 1923, Saleslady
26 Pinciaro, Fred J., 1949, At Home

No.	Name	Age	Occupation	Residence Last Year	Nat'lty

BEAR HILL ROAD (Cont.)

26 Pinciaro, Joseph W., 1947, Laborer
27 Flanigan, Michael J., 1935, Student
27 Flanigan, Peggy T., 1935, Secretary
28 Barbuto, Lawrence A., 1916, Foreman
28 Barbuto, Lawrence A. Jr., 1946, Supervisor
28 Barbuto, Angelina R., 1919, Housewife
28 Barbuto, Carol A., 1942, Teacher
28 Barbuto, Diane M., 1952, Student
29 Heath, Warren R., 1926, Custodian
29 Heath, Ruth E., 1926, Housewife
30 Sasso, Joseph A., 1918, Construction Worker
30 Sasso, Grace M., 1921, Housewife
30 Sasso, Joseph A. Jr., 1953, Student
31 Sorenson, Raymond L., 1926, Fire Chief
31 Sorenson, Margaret H., 1926, Housewife
31 Sorenson, Betty Jean, 1952, American Mutual
32 Annetti, William M., 1913, U.S. Gov't.
32 Fasciani, Tancredi, 1886, Retired
32 Fasciani, Julia, 1895, Housewife
33 Sanderson, Walter H. Jr., 1928, Engineering Mgmnt
33 Sanderson, Ann R., 1928, Housewife
33 Sanderson, David B., 1952, Student 22
34 Beagen, Anna M., 1916, Secretary

BELLEVUE ROAD

16 Logan, Carleton, 1929, Supervisor
16 Logan, Carol A., 1942, Housewife
18 Collins, James L., 1904, Teacher
18 Collins, Beatrice E., 1906, Housewife
20 Turner, Charles E., 1905, Retired
20 Turner, Lillian T., 1913, Housewife
20 Turner, Nancy L., 1946, Banker
24 Hurley, George E., 1908, Manager
24 Hurley, Mary R., 1908, Housewife
24 Hurley, George E. Jr., 1943, U.S. Navy
25 Burke, J. William, 1898, Medical Doctor
25 Burke, Verda Egan, 1913, Housewife
25 Egan, David F., 1943, Student
30 Cullen, Robert E., 1914, Controller
30 Cullen, Gertrude F., 1915, Housewife
37 Valenti, Samuel A., 1907, Lawyer
37 Valenti, Helen J., 1914, Housewife
38 Gianfranchi, Lelia R., 1895, Housewife
40 Damon, Charles M. Jr., 1914, Supt.
40 Damon, Alice K., 1914, Housewife
46 Stephen, Carl, 1901, Salesman
46 Stephan, Pauline H., 1903, Housewife
48 Codin, Kenneth, 1918, Physician
48 Codin, Georgia A., 1916, Housewife 12

BENTON STREET

4 Lirakis, Christina, 1950, Student
4 Lirakis, Marion, 1919, Clerk
4 Tourian, Vake-Hatch, 1938, Transitron
4 Tourian, Aida, 1946, Housewife
5 Stalker, Robert B., 1943, Truck Driver
5 Stalker, Ruth, 1943, Housewife
5½ Stewart, Murray C., 1939, Airline Agent
5½ Stewart, June, 1936, Housewife
6 Stoumbelis, Arthur, 1950, Student
6 Stoumbelis, Gregory, 1908, Proprietor
6 Stoumbelis, Marianthy, 1918, Housewife
7 Burns, Joseph W., 1945, Chef
7 Burns, Rita E., 1916, Housewife
7 Burns, Stephen, 1950, Student
7 Palmer, Jeffrey L., 1947, Mechanic
7 Palmer, Nancy E., 1948, Housewife
8 Curran, Walter P., 1941, Mechanic
8 Curran, Catherine A., 1943, Housewife
8 Hardacker, Wayne V., 1945, Steel Erector
8 Hardacker, Patricia A., 1946, Tutor 12
9 Binion, Dwight W., 1941, Steam Turbine Worker
9 Binion, Gayle A., 1942, Housewife
9 Reinowski, Emma R., 1911, L.P. Nurse
11 Barry, John J., 1912, Labor Organizer
11 Barry, Marguerite, 1911, Secretary
12 Brown, Lucy, 1878, At Home
12 Bryson, Clara, 1882, Patient
12 Cogan, Eva F., 1877, Retired
12 Doyle, John F., 1889, Patient
12 Dushka, Martha, 1887, Dressmaker
12 Dyer, Leonie F., 1880, Patient
12 Eramo, Joseph, 1880, Retired
12 Flannery, Anna, 1891, Patient
12 Fleming, Elizabeth, 1897, At Home
12 Fletcher, Fannie, 1885, Patient
12 Fletcher, Florence, 1889, At Home
12 Freeman, Lois, 1889, Patient

nursing home

BENTON STREET (Cont.)

12 French, Mary, 1879, Retired
12 Gillespie, Mary, 1875, Retired
12 Gilman, Bertha, 1924, Patient
12 Gray, Florence, 1895, Retired
12 Hanlon, Nellie, 1890, At Home
12 Hardacker, Gladys, 1895, Patient
12 Laird, Annabelle, 1886, Dressmaker
12 McNutt, Sue, 1893, Patient
12 Mortensen, Carolyn, 1882, Patient
12 Munroe, Arthur, 1892, At Home
12 O'Leary, John, 1881, Retired
12 O'Rourke, Esther, 1887, At Home
12 Rich, Irma, 1881, Patient
12 Ryan, Mary E., 1896, Patient
12 Schnare, Margaret, 1888, Retired
12 Sekulski, Mary, 1890, Retired
12 Spurling, Ruth, 1894, Patient
12 Walsh, Anastasia, 1890, Retired

nursing home

BERKLEY STREET

3 Mandeville, John R., 1928, Foreman
3 Mandeville, Marilyn A., 1933, Housewife
4 Greene, Thomas C., 1916, Salesman
4 Greene, Margaret M., 1916, Saleswoman
5 Dawson, Charles W., 1921, Lab. Tech.
5 Dawson, Charles W. III, 1948, U.S. Army
5 Dawson, Virginia M., 1921, Housewife
5 Dawson, Daniel P., 1953, Student
6 Corsano, John F., 1940, Civil Engineer
6 Corsano, Aashild, 1939, Housewife
6 Corsano, Richard A., 1949, Student
7 Vrattos, Louis P., 1923, Purchasing Agent
7 Vrattos, Photoula L., 1930, Housewife
8 Kelley, Chester B., 1923, Stock Clerk 7
8 Kelley, Mary E., 1935, Housewife
10 Goldwait, Mildred F., 1922, Housewife

BIRCH STREET

2 Schmidt, Glenn W., 1923, Advertising
2 Schmidt, Phyllis L., 1923, Housewife
2 Schmidt, Paul S., 1951, Student
5 Crocker, Roderick H., 1925, Insurance
5 Crocker, Geraldine A., 1926, Housewife 2
5 Crocker, Roderick Jr., 1953, Student

BONAD ROAD

4 Gould, Charles E., 1901, Retired
4 Gould, Ethel M., 1901, Housewife
4 Gould, Marjorie E., 1925, Secretary
5 Puglisi, Vincent P., 1925, Designer
5 Puglisi, Pauline M., 1929, Asst. Librarian
6 Rotondi, R. Paul, 1943, Trainee
6 Rotondi, Elizabeth E., 1945, Homemaker
7 Carr, Ray V.L., 1907, Electrician
7 Carr, Guinivere P., 1915, Accountant
8 Leveroni, Stephen J., 1908, Salesman
8 Leveroni, Margaretta C., 1916, Secretary
9 Morris, Robert A., 1914, Mach. Inspector
9 Morris, Eleanor F., 47, Housewife
9 Morris, Paul R., 1949, Student
9 Morris, Donald F., 1951, Student
10 Duggan, John B., 1932, Police Officer
10 Duggan, Catherine M., 1934, Homemaker
11 Stodder, Williston F., 1903, Retired
11 Stodder, Lucille H., 1904, Housewife
12 Law, Robert A., 1894, Retired
12 Law, Hilda A., 1898, Housewife
14 Locke, Carl S., 1914, Supervisor
14 Locke, Elinore L., 1921, Coordinator
14 Locke, Ronald C., 1946, Supervisor
15 Rushworth, James, 1913, Ironworker
15 Rushworth, Colette, 1926, Housewife
16 Brennan, Oliver M., 1907, Electrician
16 Brennan, Mary E., 1912, Clerk
17 Hill, William Jr., 1938, Comp. Programmer
17 Hill, Meredith C., 1939, Housewife
18 Bertwell, Elizabeth S., 1906, Housewife
18 Viera, Daniel J., 1932, Salesman
18 Viera, Judith B., 1936, Housewife
19 Johnson, Robert W., 1922, Newspaperman
19 Johnson, Gloria E., 1925, Housewife
19 Johnson, Robert W. Jr., 1947, At Home
20 Lillis, James C., 1914, Professor
20 Lillis, Mildred V., 1914, Office Clerk
20 Lillis, James C. III, 1943, Student
21 Shakalis, Edward G., 1921, Elec. Eng.
21 Shakalis, Stephanie P., 1921, Reg. Nurse

No.	Name	Age	Occupation	Residence Last Year	Nat'lty

BONAD ROAD (Cont.)

21	Shakalis, Christine M.,	1948,	Student		
21	Shakalis, Richard R.,	1952,	Student		
21	Shakalis, William E.,	1950,	Student		
22	Mitchell, Evelyn F.,	1918,	Housewife		
22	Mitchell, William J. III,	1946,	Artist		
22	Mitchell, Kathleen,	1947,	Nurse		
22	Mitchell, Susan E.,	1949,	T.W.A.		
22	Mitchell, William J. Jr.,	1918,	Accountant		
23	Lounsbury, Robert S.,	1913,	Ironworker		
23	Lounsbury, G. Laurette,	1914,	Housewife		
23	Lounsbury, Dave E.,	1950,	Student		
23	Lounsbury, Don R.,	1953,	Student		
24	Reale, John B.,	1912,	Accountant		
24	Reale, Anne M.,	1910,	At Home		
24	Reale, John W.,	1944,	Accountant		
29	Rossi, George P.,	1933,	Chemist		
29	Rossi, Dorothy B.,	1939,	Housewife		
30	Turpinat, Alfred R.,	1911,	Boston & Maine		
33	DeGruttola, Gennaro,	1916,	Foreman		
33	DeGruttola, Vaughn G.,	1941,	Factory Worker		
33	DeGruttola, Paul E.,	1947,	U.S. Army		
33	DeGruttola, Marion G.,	1916,	Housewife		
33	DeGruttola, Nancy K.,	1951,	Secretary		
34	Cuthbert, Arthur J.,	1920,	Machinist		
34	Cuthbert, Donald N.,	1951,	At Home		
34	Cuthbert, Thelma F.,	1922,	Housewife		
35	Kennedy, Robert J.,	1927,	Bookbinder		
35	Kennedy, Alice S.,	1924,	Housewife		
35	Kennedy, Kathleen N.,	1951,	Secretary		
36	Lucia, Patrick C.,	1924,	Heating Business		
36	Lucia, Marie E.,	1927,	Assembler		
37	Spack, Adrienne B.,	1934,	Exec. Secretary		
38	McLaughlin, Adrian C.,	1935,	Route Salesman	Med.	
38	McLaughlin, Josephine M.,	1943,	Housewife	Med.	
39	Everitt, James R.,	1906,	Furniture Finisher		
39	Everitt, Pearl N.,	1910,	Accounting Clerk		
40	Hayman, Donald J.,	1919,	Repair Dept.		
40	Hayman, John D.,	1949,	Student		
40	Hayman, Ellen T.,	1929,	Housewife		
40	Hayman, Mariellen A.,	1951,	Student Nurse		
41	Laing, John G.,	1917,	Civil Engineer		
41	Laing, Christine H.,	1917,	Housewife		
41	Laing, Peter H.,	1950,	Student		
42	Thorp, Walter E.,	1916,	Plumber		
42	Thorp, Ruth E.,	1917,	Housewife		
42	Thorp, William E.,	1952,	Photo Reproducer		
45	Stefani, Joseph,	1894,	Fin. Sec. B. Agent		
45	Stefani, Mary A.,	1911,	Asst. B. Agent		

34

BOW STREET

1	Apalakis, Constantine,	1909,	Postal Insp.		
1	Apalakis, Mary F.,	1909,	Tel. Supervisor		
1	Apalakis, Marcia J.,	1947,	Postal Clerk		
10	Von Dreathen, Alfred M.,	1889,	Farmer		
10	Von Dreathen, Marguerite L.,	1893,	At Home		
13	D'Annolfo, Rose,	1899,	Housewife		
13	D'Annolfo, Michael J.,	1923,	P.O. Employee		
13	D'Annolfo, Frank,	1928,	Builder		
13	D'Annolfo, William F.,	1927,	Builder		
14	Flynn, George H.,	1937,	Teacher		
14	Flynn, Jacqueline,	1937,	At Home		
15	Minghella, Antonia,	1894,	Housewife		
17	Picano, Luigi,	1898,	Retired		
17	Picano, Lucia,	1897,	Housewife		
18	Roach, Paul K.,	1941,	Supervisor		
18	Roach, Carole A.,	1943,	Teacher		
20	Lyons, William J.,	1929,	Supervisor		
20	Lyons, Shirley M.,	1930,	Housewife		
22	Mayo, Frank R.,	1942,	Teacher		
22	Mayo, Diane C.,	1944,	Teacher		
25	Wallace, Clarke,	1906,	Manufacturer		
25	Wallace, Marguerite M.,	1906,	Bookkeeper		
27	Bettis, Anna,	1894,	At Home		
29	Simpson, Robert H.,	1927,	Route Salesman		
29	Simpson, Nancy J.,	1938,	Housewife		
35	Hancox, Fred W.,	1892,	Retired		
35	Hancox, Marion G.,	1895,	Housewife		
43	Smith, William J. Jr.,	1930,	Tel. Co.		
43	Smith, Elizabeth Ann,	1935,	Housewife		
45	Kimball, Everett H.,	1920,	Heating Specialist		
45	Kimball, Phillip J.,	1948,	Office Clerk		
45	Kimball, Theodore W.,	1947,	United Car Fastener		
45	Kimball, Margaret L.,	1920,	Housewife		
45	Kimball, Genevieve M.,	1950,	Governess		
45	Kimball, Harriet A.,	1951,	Secretary		
46	Flor, Dennis L.,	1914,	Machinist		
46	Flor, Ethel E.,	1914,	Housewife		
46	Flor, Kathleen M.,	1946,	Dental Hygienist		
48	Buccheri, Anthony,	1926,	Carpenter		
48	Buccheri, Alfreda B.,	1928,	Housewife		

BOW STREET (Cont.)

48	Buccheri, Stephen A.,	1950,	Salesman		
49	Brassil, William J.,	1916,	Truckdriver		
49	Brassil, Dorothy H.,	1919,	Housewife		
49	Brassil, Katrina D.,	1951,	Secretary		
49	Brassil, Kevin T.,	1953,	Student		
49	Brassil, William J. Jr.,	1943,	Salesman		
50	Hardy, Evelyn F.,	1909,	Teacher		
51	Olsen, Gilbert W.,	1913,	Mechanic		
51	Olsen, Anna F.,	1915,	Housewife		
51	Olsen, Edward J.,	1948,	Student		
51	Olsen, Kathleen,	1951,	Student		
52	Calton, Robert,	1902,	Retired		
52	Calton, Dorothy,	1901,	Housewife		
54	Loughman, Kenneth M.,	1934,	Draftsman		
54	Loughman, Patricia A.,	1937,	Housewife		
54	O'Kane, Richard J.,	1929,	Waiter		
55	Vacca, Mildred R.,	1919,	Housewife		
55	Vacca, Patricia A.,	1949,	Student		
56	Robinson, Norval D. Jr.,	1920,	Sheetmtl.Wkr.		
56	Robinson, Mary E.,	1921,	Housewife		
57	Canney, Paul F.,	1929,	Foreign Service		
57	Canney, John F.,	1898,	Retired		
57	Canney, Helen M.,	1910,	Electronic Assembler		
60	Hodson, John M.,	1918,	Drawbridge Operator		
60	Hodson, Lela N.,	1922,	Housewife		
61	Mancini, Michael N.,	1918,	Painter		
61	Mancini, Lillian M.,	1920,	Housewife		
61A	Renberg, Margaret,	1920,	Secretary		
63	Langevin, Francis G.,	1931,	Shipper	Melrose	
63	Samson, David D.,	1935,	Banker	Melrose	
67	Andreadis, James T.,	1924,	Steelworker	E.Boston	
67	Andreadis, Calliope,	1929,	Housewife	E.Boston	

33

BOW STREET COURT

3	Lembo, Santo J.,	1923,	Watchman		
3	Lembo, Anne A.,	1938,	Secretary		
3	Lembo, James F.,	1948,	Student		
4	Merrill, John V. Jr.,	1932,	Bulk Handler		
4	Merrill, Regina,	1940,	Housewife		
5	Vacca, Louis,	1923,	Salesman		
5	Vacca, Helen,	1927,	Housewife		
5	Vacca, Donna M.,	1951,	Student		
6	Knutson, Ernest A.,	1895,	Warehouse Wkr.		
6	Knutson, Florence M.,	1899,	Housewife		
7	Greenleaf, Oscar K.,	1908,	Electrician		
7	Greenleaf, Elizabeth B.,	1918,	Housewife		
7	Hyland, Delia M.,	1886,	At Home		
10	Clark, Perley A.,	1915,	Salesman		
10	Clark, Charlotte A.,	Housewife			
11	Crocker, Dorothy,	1897,	Saleslady		
11	Perry, Mildred C.,	1904,	Housewife		
14	Pinato, Edward John,	1932,	Police Sgt.		
14	Pinato, Lillian J.,	1932,	Housewife		
16	Goodwin, Keith W.,	1908,	Retired		
16	Goodwin, Thomas E.,	1941,	Laborer		
16	Goodwin, Elizabeth M.,	1911,	Housewife		
16	Alden, Patricia A.,	1947,	Electronics		
18	Hickey, Frederick V.,	1928,	Truckdriver		
18	Hickey, Eileen M.,	1927,	Tel. Receptionist		
18	Hickey, Judith A.,	1948,	Secretary		
20	Gianelly, Eugene,	1912,	Salesman		
20	Gianelly, Lena,	1912,	Housewife		
22	Stokes, Marshall V III,	1948,	Student		
22	Stokes, Russell,	1952,	Student		
22	Stokes, Jane D.,	1919,	Dietician		
23	Massa, Joseph V.,	1926,	Prod. Manager		
23	Massa, Lydia A.,	1927,	Receptionist		
24	Gardner, William H.,	1929,	Electrician		
24	Gardner, Robert B.,	1953,	Student		
24	Gardner, Barbara A.,	1929,	Housewife		
25	Gaffey, Patrick H.,	1931,	Manager		
25	Gaffey, Helen W.,	1932,	At Home		
26	Zaharris, Charles,	1923,	Insurance		
26	Zaharris, Bette,	1928,	Housewife		
27	Darcy, Katherine M.,	1909,	Housekeeper		
27	Hall, Robert L.,	1927,	Truckdriver		
27	Hall, Caroline R.,	1927,	Housewife		
28	Albaro, Joseph A.,	1941,	Teacher	Melrose	
28	Albaro, Maureen A.,	1948,	Housewife	Melrose	
29	Swain, George O.,	1910,	Mechanic		
29	Swain, Elizabeth W.,	1911,	Housewife		
31	Olson, Carl A.,	1927,	Research Chemist		
31	Olson, Patricia,	1929,	Housewife		
33	Bickford, Robert L.,	1939,	Baker		
33	Bickford, Josephine G.,	1939,	Housewife		
35	Finnemore, Earle A.,	1918,	P.O.		
35	Finnemore, Ruth O.,	1912,	Secretary		

26

BRACKETT AVENUE

1	Woods, Frank J. Jr.,	1937,	Cement Mason		

No.	Name	Age	Occupation	Residence Last Year	Natlty

BRACKETT AVENUE (Cont.)

1 Woods, Polly A., 1939, Housewife
1 Banberg, Vivian, 1909, Housewife
3 Lewis, Elinor D., 1925, Housewife
3 Lewis, Peter S., 1951, Automotive Parts
3 Lewis, Leslie E., 1953, Student
4 Coy, Ronald, 1944, Machinist
4 Coy, Elaine, 1947, Hairdresser
6 Cook, Edith M., 1902, Housewife
7 MacLeod, Everett, 1908, Carpenter
7 MacLeod, Katherine G., 1903, Housewife
8 Norman, Allan, 1941, Salesman
8 Norman, Emily, 1943, R.N.
10 DePalma, Mario D., 1917, Plumber
10 DePalma, Eileen F., 1921, Clerocal Worker
10 DePalma, Gary, 1953, Student
11 Waite, Richard A., 1930, Painter
11 Waite, Marion A., 1899, Housewife
12 Samways, Charles W., 1918, Salesman
12 Samways, Winifred C., 1920, Bookkeeper
13 Peterson, Leonard T., 1939, Engineer Wakefield
13 Peterson, Nancy D., 1939, Housewife Wakefield
14 McCully, Donald A., 1944, Interior Dec.
14 McCully, Sandra, 1945, Housewife
15 Marsh, Michael E., 1946, Production Tech.
15 Marsh, Thomas P., 1909, Insurance Clerk
15 Marsh, Dorothy H., 1919, Tech. Typist
16 Abbott, Fred H., 1902, Fireman
16 Abbott, Helen E., 1911, Housewife
16 Abbott, Betty M., 1947, Office Worker
19 Zuk, Stanley R., Staff Accountant
19 Zuk, Maryellen, 1946, Housewife
20 DeFazio, Anthony S., 1947, Sales Manager
20 DeFazio, Patricia J., 1949, Exec. Secretary 17
29 Rahn, Ernest W., 1927, Electrician
29 Rahn, Kathleen P., 1931, Housewife

BROADWAY

2 Syak, Tedd J., 1905, Retired
2 Syak, Victoria, 1905, At Home
7 Kelliher, Walter F., 1936, Truckdriver
7 Kelliher, Carol A., 1941, Receptionist
8 Danca, Salvatore J., 1912, C.P.A.
8 Danca, Corinne L., 1916, Housewife
8 Danca, Mary A., 1952, Student
9 Walker, George P., Inspector
9 Walker, Virginia P., 1928, Head Cashier
9 Walker, David A., 1951, Installer
11 Gordon, Mary R., 1907, File Supervisor
11 Hart, Mary A., 1884, Retired
11 Hart, Mildred C., 1919, Stenographer
12 Donahue, William E., 1923, Filter Pump Operator
12 Donahue, Clara L., 1894, Housewife
13 Smith, Robert C., 1925, Painter
13 Smith, Shirley I., 1928, Nurses Aide
13 Smith, David, 1951, Painter
14 Finnegan, John E., 1910, Attorney
14 Finnegan, Gladys D., 1913, At Home
14 Kench, Blanche M., 1894, At Home
15 Salonen, William H., 1928, Mechanic
15 Salonen, Ruth A., 1933, Housewife
19 Chambers, Walter H. Jr., 1930, Ins. Underwriter
19 Chambers, Jean P., 1935, Nurse
21 Williams, Ralph A., 1918, Plant Engineer
21 Williams, Anna E., 1921, Secretary
21 Williams, Douglas E., 1948, Student
25 O'Doherty, John E., 1901, Retired
25 O'Doherty, Lucy M., 1897, Housewife
26 Wallace, Ralph E., 1936, Auto Dealer Winchester
26 Wallace, Evelyn J., 1926, Housewife Winchester
28 Melkonian, Ralph N., 1928, Owner
28 Melkonian, John K., 1895, Retired
28 Melkonian, Virginia, 1907, Housewife
28 Melkonian, Ruby H., 1936, At Home
30 Geremonte, Frank M., 1919, Lawyer
30 Geremonte, Albina A., 1924, Ins. Clerk
31 Colberg, William 1928, District Manager
31 Colberg, Della B., 1931, Housewife
32 Hodgman, Albert R., 1881, Retired
32 Hodgman, Russell J., 1909, Chemist
32 Hodgman, Imogene H., 1881, Housewife
33 Salera, Michael A., 1937, Mech. Engineer
33 Salera, Marcia, 1937, Housewife
34 Carlson, Richard G., 1923, Flight Inspector
34 Carlson, Betty M., 1922, Housewife
34 Carlson, Richard G. Jr., 1947, Student
34 Carlson, Deborah, 1953, Student
34 Carlson, Douglas P., 1951, Student
35 Hedman, Sverker N.F., 1905, Retired
35 Hedman, Edna B., 1905, Housewife
36 Bracciotti, John L., 1937, Pharmacist

BROADWAY (Cont.)

36 Bracciotti, Mary L., 1937, Housewife
38 Donovan, Ronald J., 1934, Photographer
38 Donovan, Judith E., 1935, Housewife
40 Hopkins, Stephen A., 1916, Salesman
40 Hopkins, Norma J., 1925, Housewife
40 Hopkins, Cynthia, 1950, Secretary
42 Cunningham, Bruce A., 1941, Salesman
42 Cunningham, Beverley Ann, 1944, Housewife
44 Movsesian, Paul, 1929, Comp. Operations Officer
44 Movsesian, Shirley E., 1935, Housewife
45 Dempsey, John T., 1922, Service Installer
45 Dempsey, Barbara J., 1953, Student
45 Dempsey, Irene B., 1925, Housewife
46 Percival, Roy W., 1898, Artist
46 Percival, Edith J., 1900, Artist
48 Blanchard, Forrest S., 1884, Consultant
48 Blanchard, Eleanor D., 1922, Receptionist
48 Blanchard, Eleanor E., 1890, Housewife
50 Murphy, C. Fred, 1919, Machinist
50 Murphy, Philomena M., 1927, Housewife
51 McCarthy, Charles E., 1916, Asst. Supt.
51 McCarthy, Gertrude E., 1920, Housewife
52 Lakin, William K., 1939, Accountant
52 Lakin, Sheila K., 1940, Housewife
53 Wagg, Harry R., 1927, Eng. Associate
53 Wagg, Muriel H., 1925, Homemaker
53 Wagg, Kristin M., 1952, Nurses Asst.
54 Walker, Lester T., 1918, Salesman
54 Walker, Barbara C., 1919, Housewife
56 Klucken, Russell R., 1930, Eng. Tech.
56 Klucken, Elaine B., 1934, Housewife
58 Plummer, Francis R., 1896, Retired
58 Plummer, Rita M., 1926, R.N.
58 Plummer, Alphide A., 1903, Homemaker
60 Benedict, Walter L., 1914, Sales Manager
60 Benedict, Patricia G., 1914, Tutor
279 Johnson, Arthur E., 1933, Social Worker
279 Johnson, Elizabeth R., 1933, Housewife
285 McDonough, John J., 1894, Retired
285 McDonough, Mary C., 1905, Cashier 42
297 Sullivan, William E., 1911, C.P.A.
297 Sullivan, Mary R., 1909, Housewife
305 Schnackenberg, Lee J., 1902, Office Work
305 Schnackenberg, Margaret Jean, 1900, Housewife

BROOK STREET

2 Whitney, Marguerite E., 1914, Housewife
5 Pisaturo, Raffaele J., 1928, Printer
5 Pisaturo, Mary Ann, 1932, Secretary
7 Lantz, Aubrey E., 1899, Retired
7 Lantz, Mary M., 1900, Housewife 4
7 McIlwraith, William, 1940, Machinist

BROOKBRIDGE ROAD

1 Columbus, Robert F., 1933, Draftsman
1 Columbus, Margaret, 1937, Housewife
2 Nicoletti, Richard A., 1943, Contractor
2 Nicoletti, Diane L., 1943, Housewife
3 Braverman, Kenneth H., 1928, Store Owner
3 Braverman, Roberta, 1931, Housewife
5 Tole, John R., 1921, Salesman
5 Tole, Carolyn S., 1923, Housewife
5 Tole, Carole S., 1943, Secretary
6 Travis, Robert Jr., 1941, Programmer
6 Travis, Kathleen, 1940, Housewife
7 Harnois, Francis E., 1909, Supervisor
7 Harnois, Grace R., 1913, Housewife
8 DiMeo, Peter F., 1929, Architect
8 DiMeo, Gabriella, 1940, Housewife
9 Blount, John G. III, 1924, Chief Inspector
9 Blount, Evelyn D., 1929, Housewife
9 Cate, Linda S., 1950, Clerk
10 LePage, Vincent J., 1927, Clerk
10 LePage, Barbara A., 1933, Principal Interviewer
11 Morin, Frederick J. Sr., 1931, Engineer
11 Morin, Brenda J., 1930, Housewife
12 Cohan, Arthur M., 1940, Supervisor
12 Cohan, Donna M., 1942, Housewife
14 Esposito, Joseph A., 1901, Truckdriver
14 Merlino, Anthony J., 1924, Firefighter
14 Merlino, Frances, 1925, Housewife
14 Merlino, Frances A., 1953, Student
14 Merlino, Linda, 1948, Secretary
14 Merlino, Donna M., 1952, Office Work
15 Nicholson, Donald J., 1943, Accountant
15 Nicholson, Sandra L., 1944, Housewife
16 DiMeo, Frank P., 1931, Architect
16 DiMeo, Elizabeth C., 1939, Housewife
17 Murphy, James O., 1940, Carpenter

No.	Name	Age	Occupation	Residence Last Year	Nat'lty

BROOKBRIDGE ROAD (Cont.)

17	Murphy, Joanne M.,	1941,	Housewife		
18	Muir, Roger H.,	1931,	Manager		
18	Muir, Marguerite D.,	1932,	Housewife		
20	Filamond, Frank T.,	1942,	Firefighter		
20	Filamond, Marcia A.,	1944,	Housewife		
22	Theroux, Arthur F.,	1910,	Supervisor		
24	Polk, Chester L.,	1917,	Press Operator		
24	Polk, Kenneth L.,	1947,	Engineering Aid		
24	Polk, Marion L.,	1920,	Housewife		
25	Connors, Joseph B.,	1925,	Teacher		
25	Connors, Virginia A.,	1925,	Housewife		
25	Connors, Nancy L.,	1953,	Student		
25	Connors, Susan M.,	1950,	Student		
26	McDonald, Alexander J.,	1934,	Supervisor		
26	McDonald, Elizabeth A.,	1936,	Housewife		
27	Sowyrda, George C.,	1939,	Service Mgr.		
27	Sowyrda, Margaret A.,	1944,	Housewife		
28	Carroll, Walter J.,	1918,	Supervisor		
28	Carroll, Ruth M.,	1924,	Housewife		
28	Carroll, Ruth E.,	1949,	Secretary		
28	Carroll, Kathleen,	1951,	Tel. Co.		
28	Carroll, Walter J. Jr.,	1953,	Student		
30	McLaughlin, William G.,	1937,	Fireman		
30	McLaughlin, Marie E.,	1939,	Housewife		
48	Fantasia, Armando L.,	1924,	Mason	Woburn	
48	Fantasia, Mary J.,	1931,	Housewife	Woburn	
50	MacKay, Joseph H.,	1942,	Town Engineer	Everett	
50	MacKay, Elaine M.,	1945,	Housewife	Everett	

BUTLER AVENUE

11	Jack, Mary D.,	1903,	Private Secretary		
15	Troisi, Thomas C.,	1939,	Driver Salesman		
15	Troisi, Jean H.,	1943,	Housewife		
17	Ciampa, Michael R.,	1940,	Serviceman		
17	Ciampa, M. Diane,	1942,	Housewife		
21	Lanpher, James,	1928,	Crane Operator		
21	Lanpher, Elizabeth A.,	1928,	Bookkeeper		
21	Lanpher, James F.,	1950,	Warehouseman		
22	McCann, Kenneth S.,	1948,	Student		
22	O'Donnell, Charles J.,	1924,	Industrial Eng.		
25	White, Spencer A. Sr.,	1893,	Retired		
29	Sloss, Alfred E.,	1921,	Stationary Eng.		
29	Sloss, Vera M.,	1923,	Teacher		
29	Sloss, Alfred K.,	1952,	Student		
29	Sloss, Stephen S.,	1950,	Student		
30	Greenleaf, Charles H.,	1937,	Floor Layer		
30	Greenleaf, Barbara P.,	1935,	Housewife		
35	Harrington, Alice M.,	1900,	At Home		
35	Silk, William A.,	1922,	Policeman		
35	Silk, Jean A.,	1928,	Housewife		
35	Silk, Roberta G.,	1952,	Office Work		
38	Cimina, Domenick,	1922,	Store Manager		
38	Cimina, M. James,	1949,	Student		
38	Cimina, Anna M.,	1924,	Bank Teller		
38	Cimina, Carol A.,	1953,	Student		
41	Lundblad, Elizabeth M.,	1912,	Housewife	Ashland	
41	Jackson, William R.,	1934,	Carpenter		
41	Jackson, Jean E.,	1935,	Housewife		
41	Jackson, Kathleen E.,	1952,	Office Work		
41	Jackson, Cynthia J.,	1953,	Student		
43	Jackson, Bertice E.,	1898,	Florist		
43	Jackson, Alice M.,	1906,	Housewife		
43	Jackson, Ruth E.,	1946,	Clerk		
47	Hein, Leonard C.,	1911,	Real Estate		
47	Hein, Anna C.,	1912,	Reg. Nurse		
49	Scarpa, Albert M.,	1936,	Draftsman		
49	Scarpa, June L.,	1939,	Packer		
50	Russell, Frank W. Jr.,	1907,	Repair Service		
50	Russell, Marjorie M.,	1908,	Housewife		
50	Russell, Stephen H.,	1951,	Student		
51	McNeil, George E.,	1920,	Machinist		
51	McNeil, Catherine P.,	1920,	Ins. Councilor		
52	Honey, Gordon T.,	1911,	Maintenance		
52	Honey, Ruth M.,	1914,	Packer		
53	Caristi, Robert F.,	1939,	Elec. Engineer	Ever.	
53	Caristi, Joanne M.,	1944,	Housewife	Everett	
55	Goode, Gerald F.,	1924,	Joiner		
55	Goode, Kathryn M.,	1924,	Housewife		
55	Goode, Daniel F.,	1952,	Student		
56	Caffrey, Francis J.,	1907,	Retired		
56	Caffrey, Thomas W.,	1918,	P.O.		
57	Vacca, Anthony,	1902,	Retired		
57	Vacca, Sadie M.,	1892,	Housewife		
59	Campbell, Frank J.,	1918,	Salesman		
59	Campbell, Jeanne B.,	1924,	Housewife		
59	Campbell, Michael G.,	1949,	U.S.N.		
61	Casagrandi, Angiolino,	1910,	Service Man		
61	Casagrandi, Marie C.,	1912,	Housewife		
61	Casagrandi, Michele K.,	1949,	Student		
61	Casagrandi, Roberta M.,	1947,	Student		

BUTLER AVENUE (Cont.)

61	Casagrandi, Robert J.,	1953,	Student		
62	Ferrante, Camillo T.,	1934,	Musician-Teacher		
62	Ferrante, Deone P.,	1933,	Teacher		
65	Blackwell, Alice M.,	1924,	Bank Teller		
65	Blackwell, Barbara J.,	1947,	Student		
65	Blackwell, Howard N.,	1951,	Student		

BUTTONWOOD ROAD

3	Kacoyanis, Zenophon,	1919,	P.O.		
3	Kacoyanis, Bessie,	1921,	Housewife		
3	Kacoyanis, Mark S.,	1947,	Student		
5	Keane, Thomas P.,	1909,	Asst. Store Opers.		
5	Keane, Ellen,	1912,	Housewife		
5	Keane, Patricia E.,	1945,	Teacher		
6	McHugh, Francis M.,	1906,	Electrician		
6	McHugh, Ella L.,	1907,	Homemaker		
6	Pike, Donald A.,	1939,	Student		
7	Hiller, Daniel R.,	1941,	Service Station		
7	Hiller, Margaret,	1942,	Housewife		
8	Marker, Grace E.,	1910,	Housewife		
9	D'Avenzo, Leo,	1936,	Planner		
9	D'Avenzo, Marie,	1940,	Housewife		
10	Martino, Gennaro J.,	1913,	Disabled		
10	Martino, Louise E.,	1920,	Housewife		
12	Bordonaro, Angelo Jr.,	1911,	Gen. Contractor		
12	Bordonaro, Anna,	1910,	Assembler		

CABOT ROAD

6	Connerty, James E. III,	1933,	Electrician		
6	Connerty, Marie,	1936,	Housewife		
21	Corso, James,	1937,	Insurance Broker		
21	Corso, Virginia,	1939,	Housewife		

CALTHEA STREET

1	Flynn, Mary J.,	1913,	Housewife		
1	Flynn, Joseph P.,	1951,	Student		
3	Keith, Donald E.,	1934,	Public Works		
3	Keith, Irma K.,	1935,	Housewife		
5	Gaffney, Joseph J.,	1931,	Truckdriver		
5	Gaffney, Shirley A.,	1935,	Housewife		
7	Earle, Samuel W. Jr.,	1937,	Goodall-Sanford		
7	Earle, Barbara S.,	1938,	Housewife		
9	McGowan, Richard J. Jr.,	1933,	Custodian		
9	McGowan, Dorothy P.,	1937,	Housewife		
11	Judge, John R.,	1921,	Fire Fighter		
11	Judge, Daniel J.,	1948,	U.S.A.		
11	Judge, Patricia R.,	1953,	Student		
11	Judge, Ruth Doris,	1920,	Housewife		
13	Mercer, Richard E.,	1926,	Raytheon		
13	Mercer, Marilyn,	1930,	Housewife		
15	Marengi, Richard P.,	1940,	Manager		
15	Marengi, Virginia M.,	1942,	Housewife		
17	Pendergast, Frank J.,	1913,	At Home		
17	Pendergast, Irene G.,	1911,	Housewife		
17	Pendergast, Sandra L.,	1949,	At Home		
19	LaPointe, John R.,	1944,	Eng. Instr.	Melrose	
19	LaPointe, Marsha J.,	1947,	Housewife	Melrose	
21	Walker, Helen D.,	1942,	Housewife		
23	Kirby, Richard J.,	1943,	Assistant Foreman		
23	Kirby, Eileen M.,	1944,	Housewife		
25	Meuse, William Leo,	1933,	Ind. Photographer		
25	Meuse, Barbara A.,	1933,	Housewife		
27	Knox, J.C. Phillip,	1921,	Stop & Shop		
27	Knox, Melba G.,	1926,	Housewife		
27	Bailey, Robert A.,	1951,	Barbo's		
29	D'Entremont, Robert L.,	1933,	Technician		
29	D'Entremont, Elizabeth,	1936,	Housewife		
31	Salvage, Charles T.,	1935,	Truckdriver		
31	Salvage, Rosemary,	1938,	Housewife		
33	Brown, Melvin F.,	1922,	Post Office		
33	Brown, Michael F.,	17,	Student		
33	Brown, Marguerite M.,	1927,	Housewife		
35	Clapper, Edward N.,	1949,	U.S.N.		
35	Clapper, Merriman J.,	1924,	Precision Metal		
35	Clapper, Hazel M.,	1923,	Housewife		
37	Treacy, Margaret A.,	1909,	Housewife		
39	Balestrier, Alan H.,	1945,	Service Mgr.		
39	Balestrier, Patricia M.,	1946,	Housewife		
41	Surette, Ralph N.,	1935,	Technician		
41	Surette, Mary M.,	1938,	Housewife		
43	Meehan, Thomas Joseph,	1948,	Tel. Co.		
43	Meehan, Rita,	1918,	Factory Worker		
45	Elliott, Christine M.,	1933,	Housewife		
47	Chace, Harold Thomas Jr.,	1945,	Salesman		
47	Chace, Drew C.,	1950,	Student		
49	Fields, James F.,	1944,	Supervisor	Malden	
49	Fields, Jacqueline,	1945,	Housewife	Malden	
51	Young, Florence T.,	1928,	Housewife		

No.	Name	Age	Occupation	Residence Last Year	Nat'lty

CALTHEA STREET (Cont.)

51 Young, Donna M., 1949, Packer
53 Davis, Barbara A., 1942, Housewife
55 Delin, Arthur H. Jr., 1927, Mechanic
55 Delin, Margaret V., 1926, Housewife
57 Kelly, Thomas E., 1926, Custodian
57 Kelly, Frances J., 1926, Housewife
59 Brown, Walter J., 1926, Foreman
59 Brown, Bette A., 1933, Housewife
61 Wieczorek, Vincent F., 1920, Raytheon
61 Wieczorek, Mary B., 1925, Housewife
63 Mustone, Michael J., 1916, Restaurant Prop.
63 Mustone, Michael J. Jr., 1950, Northeast Air.
63 Mustone, Thomas J., 1952, Restaurant
65 Burr, John E., 1932, Salesman
65 Burr, Lorraine F., 1932, Housewife
67 McDougall, Daniel L., 1935, Bar Tender
67 McDougall, Eleanor, 1925, Housewife
67 Meuse, Joyce A., 1946, Salada Tea
69 Means, Lawrence M., 1947, Student
69 Means, Mary A., 1926, Housewife
69 Means, Michael F., 1951, Student
71 Gallagher, John P., 1937, Guard
71 Gallagher, Evelyn F., 1932, Housewife
73 Hayes, Durland G., 1922, Public Works
73 Hayes, Rita H., 1922, Housewife
73 Butts, Mark E., 1948, Printer
75 Savelo, John E., 1949, Student
75 Savelo, Peter P., 1915, Builder
75 Savelo, Ronald D., 1951, Builder
75 Savelo, Elizabeth B., 1916, Housewife
77 Welch, Robert C., 1947, Chemical Mixer
77 Welch, Pauline F., 1921, Housewife
77 Welch, Patricia Anne, 1952, Tel. Co.
77 Welch, Janet M., 1953, Student
79 Moreira, Donald G., 1932, Truckdriver 43
79 Moreira, Judith, 1931, Housewife
81 Meuse, Thomas R., 1925, Public Works
81 Meuse, Edith M., 1926, Housewife
81 Meuse, Richard Alan, 1951, U.S.A.F.

CAMPBELL ROAD

1 Miranda, Arthur A., 1909, Real Estate
1 Miranda, Caroline E., 1910, Real Estate
2 Ruma, Charles D., 1915, Fruit Dealer
2 Ruma, Helen Theresa, 1915, Salesgirl
4 Sorice, Anthony J., 1923, Truckdriver
4 Sorice, Helen, 1926, Housewife
5 Russo, John, 1911, Marine Dealer
5 Russo, Santina C., 1911, Housewife
6 Caniglia, Pasquale, 1898, Cook
6 Caniglia, Esther, 1904, Housewife
7 Sparks, Arnold V., 1924, Credit Manager
7 Sparks, Ruth M., 1923, R.N.
8 Bishai, Farris B., 1927, Social Worker
8 Bishai, Laurice, 1932, Housewife
9 Bucci, Domenic A., 1901, Machine Shop Owner
9 Bucci, Anna M., 1900, Housewife
10 DeAngelis, Frank, 1913, Health Club Mgr.
10 DeAngelis, Frances M., 1917, Housewife
10 DeAngelis, Steven G., 1948, Health Club Asst.
11 Lewis, Harvey L., 1942, Metallurgist
11 Lewis, Binnie M., 1944, Medical Sec.
12 Droker, Max, 1914, Mechanic
12 Droker, Anne L., 1916, Housewife
14 Russo, Lawrence J., 1948, Asst. Mgr.
14 Russo, Pauline, 1948, Housewife
15 Macera, Anna, 1909, Housewife
16 Binda, Alphonso J., 1935, Civil Engineer
16 Binda, Mary R., 1934, Housewife
17 Tontodonato, Edward, 1924, Etcher
17 Tontodonato, Elena T., 1922, Housewife
18 Suffredini, John P., 1903, Retired 22
18 Suffredini, Gina E., 1917, Housewife
18 Suffredini, Paul M., 1943, Engineer
19 Bruno, Armando W., 1922, Manager
19 Bruno, Mary A., 1928, Housewife
19 Todovico, Santa, 1890, Housewife
20 Manzi, Alfred F., 1912, Stereotyper
20 Manzi, Helen L., 1914, Housewife
20 Manzi, Linda M., 1952, Student
21 Cicatelli, Martin J., 1927, Attorney
21 Cicatelli, Florence M., 1932, At Home
22 Flynn, Alfred G., 1907, P.O.
22 Flynn, Lillian E., 1913, Housewife
23 Harrington, Walter P., 1913, Owner-Sheetmetal
23 Harrington, Robert F., 1949, Sheetmetal
23 Harrington, Mary G., 1915, Housewife

CAPEN STREET

1 Titcomb, Joseph W., 1929, Laborer
1 Titcomb, Dorothy E., 1932, Housewife
3 Cote, Eugene H., 1923, Supervisor
3 Cote, Dorothy M., 1923, Housewife
3 Cote, Paul E., 1952, Machinist 3

CARDINAL ROAD

3 Farfarelli, Santino, 1911, Meat Packer
3 Farfarelli, Concetta, 1915, Stitcher
4 Ordway, Reed P., 1920, Construct. Worker
4 Lecomte, Norma E., 1936, Barber
5 Green, William A., 1914, Pharmacist
5 Green, Rose, 1915, Housewife
5 Green, William A Jr., 1951, Student
5 Green, Michael E., 1952, Student
6 Linatore, Yolanda, 1905, At Home
6 Perrone, Frank, 1921, Sausage-Maker
6 Perrone, Nicolina, 1929, Housewife
6 Perrone, Frances A., 1952, Student 7
8 Haley, John J. Jr., 1923, Florist
8 Haley, Jean E., 1923, Housewife

CARLIDA ROAD

3 Cunniff, Joseph M., 1923, Chemist
3 Cunniff, Margaret M., 1923, Housewife
3 Cunniff, Marjorie A., 1953, Student
4 Pagliuca, Angelo J., 1913, Supt.
4 Pagliuca, Charles, 1947, Student
4 Pagliuca, Alvira, 1915, Housewife
5 Argenio, Nicholas, 1926, Welder
5 Argenio, Dorothy M., 1929, Housewife 4
6 DeMasi, Pasquale G., 1922, Salesman
6 DeMasi, Rose E., 1923, Housewife

CARMEN AVENUE

2 Hill, Richard H., 1931, Electrician
2 Hill, Virginia D., 1933, Housewife
2 Wilson, Dorothy D., 1905, Retired
3 Kelly, Joseph M., 1936, Architect
3 Kelly, Ethel L., 1935, Housewife
4 Danico, Henry F., 1933, Engineer
4 Danico, Marilyn J., 1936, Nurse
5 Brewer, Paul R., 1945, Carpet Installer
5 Brewer, Sandra L., 1948, Housewife
5 Salera, Thomas, 1943, Salesman
5 Salera, Jennie, 1916, Housewife
6 Teschek, Donald H., 1918, Accountant
6 Teschek, Eleanor A., 1924, Cashier
6 Teschek, Janet, 1949, Secretary
6 Teschek, Joyce A., 1953, Student 9
9 Crandell, Lucy A., 1930, Secretary
9 Zafiris, Charles, 1896, Waiter
9 Zafiris, Antoinette, 1900, Housewife

CAROL STREET

3 Burke, John J., 1934, Foreman
3 Burke, Marie F., 1938, Housewife
5 Jessop, John F., 1932, Teacher
5 Jessop, Bessie M., 1935, Housewife
6 Johnson, John A., 1915, Paint Business
6 Johnson, Catherine S., 1924, Housewife
6 Johnson, David A., 1950, Salesman
6 Johnson, John S., 1951, Student
7 Carino, Francis J., 1927, Heating Mechanic
7 Carino, Gemma, 1927, Housewife
15 Sinclair, Robert C., 1944, Truckdriver
15 Sinclair, Linda A., 1947, Housewife 7
30 Erickson, Signe E., 1899, Housewife
Werndli, Elizabeth, 1901, Housewife

CEDAR AVENUE

1 Smith, Wyvern A., 1927, Technician
1 Smith, Verna M., 1925, Housewife
1 Smith, Nola Raye, 1953, Student
2 Cody, John P., 1919, Agent
2 Cody, Tena A., 1919, Housewife
2 Cody, Lorraine, 1950, Student
2 Cody, Richard J., 1953, Student
3 Schultz, George C., 1912, Plumber
3 Schultz, Mary F., 1917, Housewife
3 Schultz, William, 1951, Laborer
4 Byrne, Thomas F., 1930, Vice-Pres.
4 Byrne, Mary R., 1929, Housewife
5 Raymond, Clifford P., 1918, Machinist

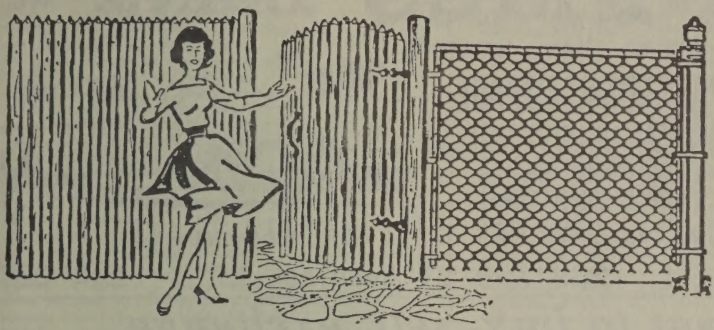

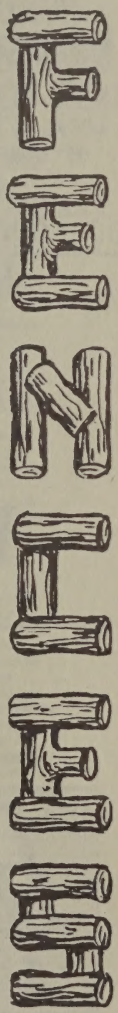

RESIDENTIAL - COMMERCIAL • WHOLESALE - RETAIL

BUDGET TERMS IF DESIRED

NORTHEASTERN FENCE & SUPPLY CORP.

MAIN OFFICE & WAREHOUSE ROUTE 1 74 BROADWAY, SAUGUS

233-3324

MELROSE 662-9333

ESTIMATES GIVEN

IF NO ANSWER DANVERS 774-9333

COMPLETE SALES & ERECTION

• BIRD HOUSES • DOG HOUSES

OUTDOOR FURNITURE

GARDEN HOUSES

INDUSTRIAL AND COMMERCIAL FENCING

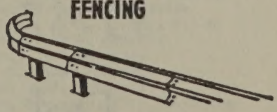

STEEL BEAM

R.M. ORMES TRANS. INC.

AGENT: ATLAS VAN LINES

MOVING • PACKERS • STORAGE

COAST TO COAST & OVERSEAS

LOCAL & LONG DISTANCE MOVERS
OF HOME & OFFICE FURNITURE

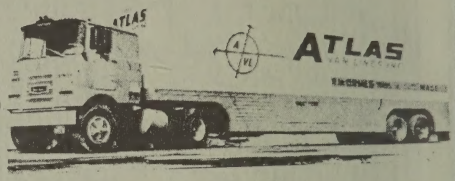

Operating: WOBURN STORAGE WAREHOUSE

935-1000 232 ASH ST. Reading 944-0070

Want to buy, sell, exchange, or is something lost?

TRY THE CLASSIFIED ADS

STONEHAM INDEPENDENT

438-1660

LOMBARD LUMBER COMPANY

35-37 Pomeworth Street

Dial 438-0098, 438-0099

No.	Name	Age	Occupation	Residence Last Year	Nat'lty

CEDAR AVENUE (Cont.)

5 Raymond, Linda, 1945, Secretary
5 Raymond, Marjorie E., 1920, Housewife
5 Raymond, Janet A., 1950, Clerk Typist
7 Kerrigan, Daniel, 1939, Welder
7 Kerrigan, Brenda, 1940, Housewife
8 O'Keefe, Robert, 1938, Printer
8 O'Keefe, Carolyn A., 1938, Housewife
9 Fields, Robert A., 1915, Meatcutter
9 Fields, M. Eileen, 1915, Housewife
9 Fields, John R., 1946, Accountant
9 Fields, Richard J., 1951, Student
11 Wannamaker, LeRoy H., 1937, Land Surveyor
11 Wannamaker, Norma S., 1937, Reg. Nurse
12 Palermo, Joseph W., 1925, Architect
12 Palermo, Patricia R., 1927, Housewife
12 Palermo, Robert S., 1952, Mechanic
13 Jones, Clara M., 1881, Retired
16 Beaton, Phyllis M., Housewife
16 Turner, Lillian M., 1884, Housewife
16 Egan, Lillian M., 1909, Tel. Operator
16 Beaton, Patricia J., 1953, Student
17 McKinley, Francis W., 1923, Const. Engineer
17 McKinley, Violet Marie, 1926, Housewife
17 McKinley, Ellen Jean, 1953, Student
17 McKinley, Lois M., 1949, Student
19 Fraas, Arthur E., 1930, Prod. Supv.
19 Fraas, Doris M., 1932, Bank Teller
20 Dirkman, Robert J., 1935, Asst. Professor
20 Dirkman, Janice M., 1933, Housewife
21 Regan, Edward, 1910, Laborer
21 Regan, Mary I., 1910, Housewife
23 Graham, John J., 1905, Retired
23 Graham, Mary A., 1905, Housewife
25 Swed, Leo T., 1924, Millhand
25 Swed, Lillian I., 1923, Cafeteria Worker
25 Swed, Leo T Jr., 1951, Student
27 Zdanowicz, Stanley A., 1916, Comm. Artist
27 Zdanowicz, Vanda L., 1924, Office Work
27 Zdanowicz, Debra A., 1951, Student
29 Haradon, Richard M., 1919, Floor Covering
29 Haradon, Elsie L., 1921, Housewife
29 Haradon, Ruth A., 1943, Teacher
30 Anderson, May E., 1908, At Home
31 Olson, Lawrence H., 1937, Carpenter
31 Olson, Carol C., 1941, Housewife
32 Cogan, George F. Jr., 1925, Teacher 27
32 Cogan, Dorothy Jane, 1927, Housewife
33 Bowser, George W., 1918, Ins. Broker
33 Bowser, Bessie E., 1885, Housewife

CEDARWAY

1 Rossell, Rita, 1921, Housewife
1 Rossell, Arlene R., 1952, Student
2 Fournier, Eugene G., 1906, Retired
2 Fournier, Mary T., 1909, Housewife
6 Matthews, James F., 1898, Retired
6 Matthews, Ruth A., 1902, Housewife
7 Ewing, Donald, 1917, Atlantic Gelatin
7 Ewing, Frances E., 1917, Housewife
9 O'Brien, Ernest F., 1899, Mechanic
9 O'Brien, Marguerite D., 1901, Housewife
10 Watson, Abbie F., 1900, at Home
10 Watson, Janet Abbie, 1934, Prod. Programmer
10 Watson, Marilyn E., 1939, Meat Packer
12 LaCroix, Charles, 1922, Body Man
12 LaCroix, Charles J., 1950, Assembler & Student
12 LaCroix, Genevieve, 1926, Housewife
12 LaCroix, Anne M., 1952, Student
14 Quartarone, Guy S., 1919, Photographer
14 Quartarone, Guy S. Jr., 1951, Student
14 Quartarone, Josephine M., 1921, Housewife
14 Quartarone, Dianne M., 1953, Student
15 Kenney, Henry S., 1906, Dredgeman
15 Kenney, Anele, 1909, Housewife
24 Hall, Edwin M., 1908, V.A. Rep.
24 Hall, Elizabeth L., 1912, Housewife
25 Randall, Dorsie J., 1900, Housewife
28 Goldstein, Arnold, 1925, Engineer
28 Goldstein, Paula T., 1937, Housewife 16
29 DeFeo, William E., 1936, Lab. Tech.
29 DeFeo, Janet A., 1936, Housewife
30 Capone, Frank A., 1941, Self-employed
30 Capone, Andrea E., 1944, Housewife
31 Bacon, Alfred S. Jr., 1913, Carpenter
31 Bacon, Christine H., 1916, Housewife
31 Bacon, Linda C., 1952, Office Worker
33 Williams, Robert L., 1919, Supt.
33 Williams, Bruce L., 1946, Cab Driver
33 Williams, Brian L., 1953, Student
33 Williams, Elizabeth L., 1923, Housewife

No.	Name	Age	Occupation	Residence Last Year	Nat'lty

CELESTINE TERRACE

2 Staffieri, Albert A., 1931, Store Owner
2 Staffieri, Mafalda, 1930, Housewife
3 Looney, William K., 1943, Student
3 Looney, Mary A., 1911, Housewife
5 Corbett, Amelia M., 1910, Housewife
6 Catalano, Anthony A., 1929, Salesman
6 Catalano, Elaine M., 1930, Housewife
7 Browne, John V. Jr., 1903, Retired Winchester
7 Browne, Alice F., 1906, Housewife Winchester
7 Browne, John Vincent III, 1949, Student "
7 Browne, Patricia A., 1932, Editor "
7 Browne, Richard J., 1943, Comp. Oper. "
8 Hunter, William, 1934, Investment Counc.
8 Hunter, Beverly A., 1934, Housewife
9 Tenereillo, Guy A., 1931, U.S.A.F.
9 Tenereillo, Margaret, 1931, Housewife
9 Tenereillo, Carmella M., 1905, Fancy Packer
10 McDonough, James F., 1902, Retired
10 McDonough, Janet, 1902, Housewife
11 Celeste, Vincent J., 1924, Lawyer
11 Celeste, Marie J., 1923, At Home
11 Celeste, James P., 1947, Trainee
11 Celeste, Jean, 1949, Student 10
12 Kreder, Konstantine, 1924, Engineer
12 Kreder, Elena, 1926, Housewife

CENTRAL STREET

14 Benoit, Harold T., 1908, Stereotyper
14 Blue, James D., 1911, Chef
14 Buckley, Robert J., 1933, Salesman
14 Travers, Gilbert J., 1919, Shipper
14 Malaguti, Richard P., 1931, Chemist
14 O'Melia, Harold F., 1916, Armorer
14 Woods, Raymond B. Jr., 1936, Garage
52 Piper, Charles L., 1907, Gas Station
52 Piper, Lucy F., 1917, Transitron
52 McCarthy, Edith A., 1880, Housewife
55 Johnson, Leslie R., 1896, Retired
55 Johnson, Ada, 1897, Housewife
55 Cleveland, Deborah, 1941, Secretary
55 Marsellas, Jill, 1948, Secretary
55 Wry, Elsie M., 1911, Accountant
57 Higgins, Willard R., 1914, Custodian
57 Higgins, Nellie R., 1886, Housewife
57 Murphy, Rose M., 1901, Inspector
59 Vadala, Vincent, 1923, Public Works
59 Vadala, Elizabeth T., 1922, Housewife
60 Pizzano, Charles L., 1925, Plasterer
60 Pizzano, Carol M., 1933, Housewife
60 Boccelli, Caroline, 1939, Compugraphic
62 Long, Robert, 1945, State Trooper
62 Long, Pierrette, 1943, Accountant
64 Ellegood, Glen H., 1944, Bond Clerk
64 Ellegood, Patricia A., 1944, Housewife
66 Kostas, Konstantine, 1932, Mechanic
66 Kostas, Ilse, 1942, Housewife
67 Pacy, Robert C., 1933, Taxi Driver
67 Pacy, Mary Lorraine, 1931, Housewife
68 Connors, Thomas P., 1907, Retired
68 Connors, Rita F., 1943, Dental Assistant
68 Connors, William B., 1912, Oil Business
68 Connors, Olga M., 1913, Housewife
68 Connors, William B. Jr., 1950, Student
70 Dolber, Robert C., 1928, Electrician Chas.
70 Dolber, Katherine C., 1928, Housewife Chas.
70 Dolber, Gail F., 1951, Clerk Chas.
72 Langley, Richard L., 1912, Draftsman
72 Langley, Marion S., 1919, Housewife
77 Moreira, Jeanne B., 1929, Housewife
77 O'Sullivan, Donald R., 1916, Salesman
77 O'Sullivan, Agnes M., 1923, Transitron
77 O'Sullivan, Edward J., 1886, Retired
77 O'Sullivan, Edward J., 1947, Tel. Co.
80 Richardson, Gertrude A., 1888, Housewife
82 Soley, Francis A., 1915, Mech. Engineer
82 Soley, Margaret M., 1914, Housewife
82 Soley, Francis E., 1943, Ensign, U.S.N.
82 Soley, Maureen M., 1949, Student
82 Soley, Janet M., 1952, Student
82 Soley, Robert D., 1948, Student
83 Coles, William, 1908, Carpenter
83A DerHohannesian, Berneice, 1918, Waitress
83 McQuaid, Robert P., 1929, Machinist
83 McQuaid, Mary F., 1934, Housewife
84 Traegde, Muriel H.D., 1893, At Home
84 Traegde, Jane, 1925, At Home
84 Gile, Rachel E., 1920, Housewife
85 Donald, Geraldine, 1937, Prod. Cont. Co-od. Wkfld.
85 Byrne, Francis E., 1924, Carpenter
85 Byrne, June F., 1928, Housewife

No.	Name	Age	Occupation	Residence Last Year	Nat'lty

CENTRAL STREET (Cont.)

85 Killeen, James T., 1948, Electrician
85 Killeen, Jane P., 1950, Housewife
86 Akerstrom, Frances, 1886, Housewife
86 Ames, Kenneth T. Jr., 1933, Tool & Die Maker
86 Ames, Marilyn M., 1934, Housewife
87 Forsey, Daniel Jr., 1911, Bank Employee
87 Sveistys, Casmar J., 1910, Pharmacist
87 Sveistys, A. Louise, 1910, Housewife
89 Murphy, Charles E., 1935, Custodian
89 Murphy, Mary E., 1895, Housewife
107 Rogers, Francis C., 1926, Receptionist
113 Petto, Albert, 1917, Electrician
113 Petto, Mary E., 1922, Housewife
114 Chamberlain, Edward J., 1914, Teacher
114 Chamberlain, Donald E., 1945, U.S.N.
114 Chamberlain, Ruth M., 1915, Housewife
114 Munger, Natalie C., 1921, At Home
115 McGuire, Richard A., 1945, Technician
115 McGuire, Diane, 1945, Housewife
118 LeClair, George A., 1907, Mechanic
118 LeClair, C. Claire, 1919, Housewife
127 Hurley, Gerald F., 1934, System Analysis
127 Hurley, Beverly J., 1938, Housewife
131 Allin, Edna L., 1930, Bookkeeper
133 Vecchio, Vincent A., 1913, Shipper
133 Vecchio, Josephine, 1915, Stitcher
133 Vecchio, Rosemarie, 1948, Student
141 Westfall, Kenneth J., 1938, Custodian
141 Westfall, Lucia C., 1942, Housewife
145 Lee, Henry J., 1930, Technician
145 Lee, Patricia M., 1936, Housewife
149 DeTeso, Anthony E., 1921, Teacher
149 DeTeso, Margaret M., 1922, Housewife
149 DeTeso, Elizabeth M., 1947, Teacher
149 DeTeso, Susan R., 1949, Student
149 DeTeso, Neil A., 1953, Student
149 DeTeso, Alan E., 1948, Student
149 DeTeso, Jacqueline J., 1949, Housewife Troy, NY
152 Kelly, Gerald T., 1927, Plant Manager
152 Kelly, Doris L., 1921, Housewife
153 Dunn, Edward F. Jr., 1932, Papercutter
153 Dunn, Lucille M., 1937, Packer
154 Newcomb, Warren E., 1926
154 Newcomb, Beverlyann, 1934, Clerk
159 Thereux, Edward J., 1915, Top Maker
159 Theroux, Paula F., 1920, Housewife
170 Simmons, Charles L., 1907, Milk Dealer
170 Simmons, Lillian M., 1907, Housewife
170 McFeeters, Maude, 1910, At Home
175 Surette, Harvey D., 1901, Retired
175 Surette, Celeste, 1906, Housewife
175 Surette, Dennis S., 1944, Engineer
177 Haslam, James G., 1916, Foreman
177 Haslam, Marie J., 1917, Housewife
177 Haslam, James D., 1943, Data Processing
177 Haslam, Diane M., 1951, Student
177 Haslam, Stephen A., 1952, U.S.A.F.
180 Simmons, William A., 1945, Engineer
180 Simmons, Karen R., 1951, Assembler
180 Lucas, Nancy, 1938, Teacher
180 Sisitsky, Charles J., 1945, Community Planning
180 Sisitsky, Marjorie, 1946, Housewife
180 Blumsack, Steven, 1947, Student Winthrop
180 Blumsack, Gail, 1947, Teacher Brighton
180 Joyce, William R., 1944, Student
180 Joyce, Kristina A., 1945, Linguist
180 Walsh, Martha, Medical Secretary Woburn
180 Conda, Evelyn, 1945, Medical Secretary Conn.
180 Howitt, Albert R., 1941, Bus. Machines
180 Howitt, Mary, 1944, Nurse
180 Shea, Frances T., Navy Nurse
180 Harding, John T., 1945, Systems Analyst
180 Harding, Lee Ann, 1946, Lab. Tech.
181 Lund, Gustave E., 1887, Retired
181 Lund, Bessie M., 1892, Housewife
182 Hedman, Jay I., 1942, Student
182 Adamczyk, Edward F., 1944, Engineer
182 Adamczyk, Maria N., 1945, Secretary
182 Johnson, Delano, 1914, Line Haul Driver
182 Johnson, Jane M., 1916, Housewife
182 Ballantyne, Richard L., 1939, Analyst
182 Ballantyne, Dolores M.V., 1939, Housewife
182 Hopkins, Timothy, 1944, Student
182 Hopkins, Susan, 1944, Teacher
182 Parker, Allan E II, 1939, Systems Analyst
182 Parker, Ann Gay, 1942, Homemaker
182 Aspaas, Paul Kenneth Jr., 1946, Med. Student
182 Aspaas, Margaret M., 1946, Med. Technologist
182 Murphy, George E., 1931, Financial Analyst
182 Murphy, Kathleen A., 1939, Housewife
182 Champa, Mariom 1933, Pizza Maker

CENTRAL STREET (Cont.)

182 Champa, Christine, 1938, Housewife
182 Romano, James A., 1943, Teacher Brookline
182 Stefaney, Cosmo T., 1932, Teacher Brookline
182 Bloomfield, Rose, 1913, Data Processing
200 Jackson, Mabel I., 1952, Nurse's Aide
200 West, Patricia E., Nurse's Aide
200 Bachelder, Arthur, 1930, Teacher
200 Luciano, Joseph H., 1932, Planner Revere
200 Herman, Daniel A., 1950, Student
200 Herman, Livia J., 1920, Homemaker Florida
200 Mahoney, George P., 1875, Retired
200 Reppucci, George R., 1944, Manager
200 Reppucci, Nancy A., 1945, Secretary
200 Dolber, Mabel, 1891, Retired N.H.
200 Worsham, James B., 1944, Editor
200 McDonough, Brian L., Teacher
202 Wholey, James N., 1946, Engineer
202 Varney, Linda, 1945, R.N.
202 Quarato, John, 1941, Salesman
202 Stenger, Jean S., 1906, Retired
202 Gorman, George J., 1938, Fire Underwriter
202 Gorman, William F., 1942, Printer
202 Friedman, Arnold M., 1942, Lawyer Brookline
202 Friedman, Florence M., 1947, Housewife "
202 Galgay, Richard T., 1944, Engineer
202 Galgay, Linda V., 1947, Research Supv.
202 Fitzgerald, Joseph P., 1943, Administrator Va.
202 Fitzgerald, Susan M., 1947, Sales Clerk Va.
202 Earley, Thomas, 1943, Plumber Boston
202 Chmielmski, Gerard, 1944, Elec. Tech. Boston
202 Iseri, Edwin K., 1944, Engineer
202 Tweed, David G., 1944, Engineer
207 Kelley, William J., 1943, Fireman
207 Kelley, Annita S., 1944, Housewife
211 Stevens, Virginia M., 1934, Housewife
211 Stevens, Lawrence, 1934, Cafeteria Mgr.
220 Dovidio, Frank, 1917, Truckdriver
220 Dovidio, Jean A., 1929, Payroll Clerk
220 Hyde, Joseph, 1951, Apprentice
220 Perkins, Donald, 1942, Credit Mgr. Framingham
220 Wortman, Michael, 1946, Teacher
220 Askinazi, Joel, 1947, Engineer
220 Askinazi, Sylvia R., 1946, Teacher
220 Silverman, Albert Y., 1944, Sales Manager Ohio
220 Silverman, Donna G., 1947, Office Mgr. Ohio
220 Chase, Martha, 1938, Secretary
220 Heard, Mary J., 1935, Teacher
220 Barnes, John L., 1927, Shipper
220 Barnes, Elizabeth A., 1925, Supervisor
220 Days, Frank, 1943, Engineer Medford
221 Murphy, William, 1940, Ref. Serviceman
221 Murphy, Doreen, 1941, Housewife
222 Surdam, Margaret, Waitress
222 Radosta, Angelo J., 1926, Eng. Technician
222 Newmark, Margaret A., 1943, Deputy Clerk Melrose
222 Scanlon, Barbara, 1943, Secretary Melrose
222 Martin, William L., 1947, Student California
222 Martin, Patricia, 1948, Housewife California
222 Buckwold, Donald E., 1915, Teacher
222 Buckwold, Lennice B., 1920, Housewife
222 Marasca, Donnice, 1952, Housewife
222 Stevenson, Richard, Retired
222 Stevenson, Rose, Housewife
222 Driscoll, J. Peter, 1943, Engineer
222 Driscoll, Mary K., 1943, R.N.
222 Rowe, Ransom IV, 1942, Factory Rep. Reading
222 Rowe, Sandra, 1946, Housewife Reading
223 Wells, John L. Jr., 1938, Sales Supv.
223 Wells, Dianna E., 1942, Housewife
225 Fitzpatrick, James F., 1897, Retired
225 Fitzpatrick, Helen E., 1905, Housewife
225 McKenna, John M., 1902, At Home
229 Zannidachis, Angelike P., 1914, Housewife
245 Hannigan, Thomas J., 1922, Retired
245 Hannigan, Harriet R., 1931, Reg. Nurse
249 Stamas, Louis N., 1918, P.O.
249 Stamas, Louis Jr., 1948, Student
249 Stamas, Dora, 1920, Housewife
249 Stamas, Stephen L., 1950, Student

137 —

CHARLES STREET

1 Stariknok, John, 1944, Manager
1 Stariknok, Paula, 1943, At Home
2 O'Neill, Richard J., 1946, Receiver
2 O'Neill, Claire L., 1946, Secretary
2 Eckert, Robert D., 1943, Chemist Arlington
2 Eckert, Jane W., 1944, Social Wkr. Cambridge
6 McCarthy, John H., 1885, Retired
6 McCarthy, Theresa A., 1884, Housewife
6 McDonnell, Ethel M., 1896, Secretary

No.	Name	Age	Occupation	Residence Last Year	Nat'lty

CHARLES STREET (Cont.)

7	Dalton, Francis J., 1904, M.D.C.				
7	Dalton, George F., 1902, Retired				
7	Dalton, Anna M., 1927, Reg. Nurse				
7	Dalton, Edna Mae., 1909, At Home				
7	Dalton, Kathleen E., 1910, Bokkeeper				
7	Dalton, Margaret H., 1905, Retired				
8	Wall, Donald J., 1930, Town Employee				
8	Muse, William A., 1925, Motor Equip. Operator				
10	Haney, Charles A., 1910, Grinder				
10	Haney, Charles A. Jr., 1940, Police Officer				
10	Haney, John F., 1943, Office Worker				
10	Haney, Teresa L., 1910, Housewife				
12	Berry, Roland H., 1909, Chauffer				
12	Berry, Dorcas M., 1906, R.N.				
13	Wright, William Russell, 1909, Railroad Cond.				
13	Wright, Beulah M., 1917, R.N.			California	
14	Darvish, Abdollah, 1940, Eng.			Penn.	Iranian
14	Darvish, Joanne C., 1943, Housewife			Penn.	
14	Randlett, Robert, 1944, Electrician				
14	Randlett, Josephine, 1945, Housewife				
15	Bernat, Joseph W., 1941, Construction				
15	Bernat, Michael W., 1913, Oil Burner Business				
15	Bernat, Elizabeth, 1914, Housewife				

CHASE ROAD

2	Walsh, Paul J., 1913, Asst. Director				
2	Walsh, Helen F., 1949, Student				
2	Walsh, Helen F., 1913, Housewife				
3	Joyce, William S., 1898, Retired				
3	Joyce, Margaret L., 1901, Housewife				
4	Spencer, Frederick M., 1921, Controller				
4	Spencer, Doris L., 1923, Housewife				
5	Huntoon, Frances S., 1906, C.P.A.				
6	Roberts, Lucie P., 1923, Floral Designer				
7	York, William A., 1901, Retired				
7	York, Mary M., 1898, Housewife				
8	Young, Harold A., 1920, Transportation				
8	Young, Eleanor R., 1922, Clerical				
8	Young, Richard A., 1941, Linotype Operator				

CHERRY AVENUE

2	LaFlamme, Gerald H., 1948, Student				
2	LaFlamme, Gerald R., 1923, Firefighter				
2	LaFlamme, Janet J., 1949, Office Worker				
3	Lawrence, Karl W., 1938, Foreman				
3	Lawrence, Sandra C., 1943, Housewife				
4	Frink, John J., 1914, Clerk				
4	Frink, Julia W., 1912, Housewife				
4	Frink, Judith C., 1949, Student				
4	Frink, Russell J., 1947, Student				
5	Kellner, William B., 1946, Salesman				
5	Kellner, William F., 1919, Pharmacist				
5	Kellner, Barry M., 1948, Student				
5	Kellner, Rita Marie, 1920, Housewife				
5	Kellner, Marlane M., 1951, Dental Asst.				
6	Wainer, Michael, 1915, Salesman				
6	Wainer, Victoria O., 1922, Housewife				
6	Wainer, Patricia, 1949, Clerk				
6	Wainer, Michael V., 1952, Student				
7	Whittaker, Richard L., 1930, Engineer				
7	Whittaker, Pauline H., 1932, Housewife				
8	Vona, Salvatore A., 1928, Shipper				
8	Vona, Helen G., 1928, Housewife				
8	Vona, Sandra M., 1950, Wirer-computer				
9	Iovine, Guy, 1921, Contractor				
9	Iovine, Mary R., 1919, Housewife				
10	Burke, Nelson W., 1922, Elec. Engineer				
10	Burke, Marjorie M., 1924, Housewife				
14	Frongillo, S. William, 1931, Civil Eng.				
14	Frongillo, Rose, 1929, Housewife				
15	Brennan, Richard K., 1930, Bank Clerk				
15	Brennan, Edith N., 1928, Housewife				
16	Patti, Santo, 1910, Salesman				
16	Patti, Grace, 1903, Housewife				
17	Bain, Daniel S., 1923, Offset Plate Maker				
17	Bain, Jane M., 1929, O.R. Assistant				
18	Matheson, Howard K., 1920, Head Teller				
18	Matheson, Alma C., 1935, Housewife				
19	Brock, Frederick H., 1906, Salesman				
19	Brock, Gwendolyn Hunter, 1914, Secretary				
20	Fontana, Edward V., 1927, Electrician				
20	Fontana, Angelina R., 1925, Housewife				
20	Fontana, Carol A., 1952, Student				
21	Banks, Harley W., 1927, Parts-man				
21	Banks, Bernadette M., 1931, Secretary				
22	Rooney, Muriel A., 1903, Housewife				
24	Graham, Robert T., 1911, Merchant				
24	Graham, Richard E., 1952, Student				
24	Graham, Violet M., 1915, Housewife				
24	Graham, Linda B., 1953, Student				

CHESTNUT STREET

3	Poor, William A., 1922, Trailer Driver				
3	Poor, Mary P., 1897, At Home				
1	Poor, Kevin A., 1953, Student				
1	Poor, Karen D., 1951, Prod. Worker				
1	Poor, Raymond A., 1949, Prod. Worker				
1	Poor, Maureen D., 1952, Prod. Worker				
7	Gilbert, Paul V., 1936, Press Helper				
7	Gilbert, Dorothy M., 1941, Housewife				
8	Gatheral, Gertrude M., 1910, Factory Wkr.				
8	Sinclair, Marion I., 1904, Housewife				
9	Sumner, John Edward, 1908, Painter				
9	Sumner, Rose M., 1909, Housewife				
9	Sumner, David C., 1938, Jr. Accountant				
9	Sumner, Carol A., 1951, Secretary				
10	Stahl, Ernest G., 1887, Dye Specialist				
10	Murch, Grace M., 1900, Nurse				
10	Tobin, Helen G., 1890, Retired				
11	Cogan, Henry J., 1910, Custodian				
11	Emerson, Thomas E., 1912, Tree Surgeon				
11	Emerson, Clara F., 1895, At Home				
14	Levingston, Arthur L., 1928, Draftsman				
14	Levingston, Joanne, 1934, Housewife				
15	Gilligan, John H. Jr., 1928, Laborer				
15	Gilligan, Marjorie A., 1928, Technician				
15	Gilligan, Mark, 1949, Student				
15	Gilligan, Donna Lee., 1950, Dental Asst.				
16	Hopkins, Thomas, 1944, Computer Operator				
16	Hopkins, Roberta, 1946, Housewife				
16	Polizzotti, Mary S., 1914, Housekeeper				
17	Sateriale, Antonio T., 1905, Upholsterer				
17	Sateriale, Rose C., 1909, Housewife				
18	Hess, James W., 1929, National Research				
18	Hess, Marilyn J., 1952, Housewife				
20	Fasoli, Domenic R., 1947, Design Draftsman				
20	Fasoli, Margaret L., 1947, Secretary				
20	Phillips, Barry R., 1946, Engineer				
20	Phillips, Barbara, 1948, Bookkeeper-Acct.				
22	Hannaford, Joseph W., 1904, Retired				
22	Hannaford, Marion M., 1915, Housewife				
22	Hannaford, Kevin R., 1949, Machine Operator				
22½	Sylvester, John R., 1935, Claim Adjuster				
22½	Sylvester, Jane, 1947, Housewife				
24	Boccelli, Augustine P., 1922, Carpenter				
24	Boccelli, Rita M., 1925, Housewife				
24	Boccelli, Augustine P., 1948, U.S. Army				
24	Boccelli, Linda L., 1949, Student Nurse				
24	Boccelli, Maria D., 1950, Student Nurse				
24	Boccelli, Denise F., 1952, Student				
24	Boccelli, Elizabeth R., 1953, Student				
24	Perkins, Fred E., 1952, Student				
26	Currie, Kenneth A., 1917, Attorney				
26	Currie, Muriel A., 1914, Housewife				
28	Rose, Anthony L., 1895, Retired				
29	Gibbs, Donald L., 1927, Mach. Repairman				
29	Gibbs, Virginia I., 1930, Housewife				
30	Daniels, Thomas R., 1946, Constr. Eng.				
30	Daniels, Margery H., 1949, Housewife				
30	Ferreira, Donald E., 1939, Printer				
30	Ferreira, Barbara J., 1941, Housewife				
31	Burrell, Jeannette D., 1896, Nurse				
31	Rello, Richard S., 1924, Sheetmetal Wkr.				
31	Rello, Lois R., 1927, R.N.				
31	Rello, Mary J., 1953, Student				
31	Rello, Matthew R., 1950, Student				
33	Percoco, Louis R., 1938, Police Dept.				
33	Percoco, Dorothy, 1938, Housewife				
34	Mitchell, Frad J., 1932, Printer				
34	Mitchell, Marilyn A., 1932, Housewife				
35	Jenkins, Ralph Austin, 1949, Caterer				
35	Jenkins, Kenneth D., 1951, Student				
35	Jenkins, Frank A., 1922, Supervisor				
35	Jenkins, Laverne A., 1926, Housewife				
37	Jenkins, Edna T., 1892, At Home				
39	Andrews, John E., 1926, Elec. Tech.				
39	Andrews, Marie, 1929, Nurse				
39	Andrews, Linda, 1952, Secretary				
39	Thompson, Myrtle E., 1901, At Home			Norwood	
39	Hughes, Richard D., 1945, Parts Manager				
39	Hughes, Joan C., 1948, Housewife				
39	Gravlin, Herbert L., 1941, Pressman				
39	Gravlin, Mary V., 1945, Housewife				
39	Kirk, George E., 1947, Warehouse Worker				
39	Kirk, Patsy L., 1949, Housewife				
39	Gomes, John, 1910, Janitor				
39	Gomes, Joshua, 1937, Factory Worker				
39	Gomes, Adelaide, 1910, Laundry Worker				
39	Gomes, Marie G., 1934, Office Worker				
40	Waite, Joseph E. Jr., 1920, Accountant				
40	Waite, Gertrude D., 1916, Housewife				
40	Waite, Lauren F., 1946, Teacher				
40	Waite, Karen A., 1953, Student				

No.	Name	Age	Occupation	Residence Last Year	Nat'lty

CHESTNUT STREET (Cont.)

41 Chapman, James A., 1942, Electrician Wkfld.
41 Chapman, Justina M., 1944, Housewife Wkfld.
41 Leonard, Ruth E., 1922, At Home Wkfld.
42 Bean, Edward A., 1924, Dispatcher
42 Bean, David A., 1951, U.S.A.F.
42 Bean, Mary M., 1927, Housewife
46 Harvey, Albert O., 1908, M.I.T.
46 Harvey, Helen M., 1907, Housewife
48 Anderson, Percy R., 1896, Retired 44
48 Anderson, Irene L., 1895, Housewife

CHRISTINE AVENUE

2 Keating, John C., 1922, Machinist
2 Keating, Sarah A., 1924, Housewife
2 Keating, Robert D., 1952, Part Time Work
3 Guilfoyle, Joseph M., 1926, Foreman
3 Guilfoyle, Roberta, 1926, R.N.
4 Timmerman, John N., 1913, Machinist
4 Timmerman, Magdalen Frances, 1913, Housewife
4 Timmerman, Gerard W., 1947, Seminarian
4 Timmerman, Paul, 1948, Student
4 Timmerman, Claire A., 1950, Student
4 Timmerman, Karen N., 1952, Student
5 Gentile, Amirco, 1936, Cement Finisher Som'l.
5 Gentile, Matilde, 1940, Housewife Som'l.
5 Gentile, Assunta, 1913, Candymaker Som'l.
7 Fedele, Paul X., 1914, Purchaser
7 Fedele, Margaret M., 1915, Cashier
7 Fedele, Thomas, 1952, Student
8 Crowell, Harold A., 1920, Gas Sta. Prop.
8 Crowell, Doris E., 1921, Housewife
8 Crowell, Karen L., 1950, Student
8 Dillman, Katherine F., 1895, At Home
9 Nickerson, Herbert H., 1906, Ins. Manager
9 Nickerson, Nedra E., 1908, Housewife
10 Mahon, Frederick A., 1911, Salesman
10 Mahon, Ellen F., 1922, Housewife
10 Mahon, Brian R., 1952, Student
10 Hussey, Bessie, 1888, At Home 12
12 Agustoni, Joseph T., 1930, Oil Burner Service
12 Agustoni, Elinor, 1933, Housewife
14 Von Klock, Robert, 1932, Teacher

CHURCH STREET

2 Puleo, John A., 1930, Printer
2 Puleo, Christina A., Housewife
4 Barker, Emily A., 1944, Housewife 3
4 Sweet, Catherine B., 1901, Housewife

CLEARVIEW ROAD

12 Smith, Garth H., 1937, Construction
12 Smith, Annamaria, 1937, Homemaker
14 Subzda, Joseph E., 1924, Machinist
14 Subzda, Dorothy L., 1924, Housewife
14 Subzda, Deborah A., 1951, Student
20 Letteriello, Louis, 1913, Mechanic East Boston
20 Letteriello, Rose, 1912, Stitcher East Boston
20 Letteriello, Nora, 1911, At Home East Boston
22 Marino, Joseph, 1911, Builder
22 Marino, Rita F., 1916, Housewife 4
22 Marino, Anthony J., 1937, Policeman
22 Marino, Lillian, 1935, Housewife

CLIFF STREET

10 Forbes, Seaward, 1927, Electrical Eng.
10 Forbes, Claire, 1928, Housewife 3
10 Forbes, Stacey, 1953, Student

COLLINCOTE STREET

6 Cook, Phyllis E., 1898, Retired
10 Purington, Ruth Mary, 1928, Housewife
14 Cilley, Kenneth D., 1907, Engineer
14 Cilley, Winona L., 1911, Housewife
15 Burke, Milton A., 1925, Lithographer
15 Burke, Rose M., 1925, Housewife
17 Mahoney, Frederick H., 1914, Real Estate
17 Mahoney, Dorothy A., 1915, Housewife
18 Merrigan, Patrick, 1891, Retired
18 Thorne, Richard L., 1911, Freight Conductor
18 Thorne, Regina, 1921, Housewife
18 Thorne, Eileen, 1952, Tel. Co.
21 Benedict, Herbert K., 1913, Retired
21 Benedict, Ruth B., 1916, Housewife
21 Benedict, Alice R., 1950, Student
22 Noyes, Frank R., 1916, Shipper
22 Hoyes, Elizabeth B., 1915, Housewife

COLLINCOTE STREET (Cont.)

22 Bickmore, Ralph P., 1882, Retired
26 Wynne, Kevin J., 1941, Fireman
26 Rynne, Helen L., 1939, Secretary
30 Scalisi, Ignatius F., 1926, Post Office
30 Scalisi, Josephine A., 1930, Housewife
36 Kelley, Lester G., 1911, Revere Refinery
36 Kelley, Margaret A., 1914, Housewife
40 McHugh, Malcolm E., 1926, Truckdriver
40 McHugh, Eleanor T., 1929, Housewife
43 McColgan, Philip J., 1926, Pressman
43 McColgan, Joan M., 1930, Housewife
43 McColgan, Cheryl Ann., 1952, Student
47 French, Norman R., 1907, Sales Engineer
47 French, Blanche G., 1911, Housewife
47 Puffer, Myrtle, 1900, Retired Worcester
48 Parker, Robert L., 1932, Design Engineer
48 Parker, Lillian M., 1936, Housewife
48 Parker, Isadora, 1906, Factory Assembler
48 Parker, Allan R., 1953, Student
51 Cobbett, Arthur, 1905, Mechanic
51 Cobbett, David A., 1943, Computing
51 Cobbett, Frances, 1917, Housewife
51 Cobbett, Ruth A., 1895, At Home
54 Fero, Clara E., 1889, Housewife
54 Fero, Claude L., 1887, Retired
54 Manning, Hazel B., 1915, Housewife
54 Manning, Lloyd G., 1913, Foreman
60 Grafton, George E., 1909, Firefighter
60 Grafton, George E. Jr., 1945, Atlantic Gelatin
60 Grafton, Olive A., 1914, Reg. Nurse
60 Grafton, Mary Ann, 1947, Machine Operator
60 Grafton, David R., 1950, Engineer
60 Grafton, Justine M., 1942, Student
61 Morrison, Arthur P., 1926, Marine Engineer
61 Morrison, Isabel A., 1927, Housewife
65 Kiley, John R., 1918, Trucking
65 Kiley, Miriam B., 1906, Housewife
66 Maida, Vito J., 1927, Accountant
66 Maida, Lucy A., 1928, Housewife
66 Maida, Richard M., 1951, Student
66 Maida, Ann Marie, 1952, Student
68 Bates, Daniel L., 1950, Student
68 Bates, Kathleen A., 1923, Housewife
68 Bates, Kathleen Ann, 1953, Student
71 Brennick, William A., 1923, Self-employed
71 Brennick, Helen C., 1926, Housewife
74 Cronin, Eugene J., 1933, Meterologist
74 Cronin, Judith I., 1939, Housewife
77 Spears, Richard D., 1909, Welder
77 Spears, Onerva E., 1912, Housewife
81 Hughes, Alice W., 1903, Homemaker
85 Prentice, Ronald W., 1939, Prod. Planner
85 Prentice, Theresa A., 1937, Housewife
88 Elerin, Karl P., 1907, Retired
88 Elerin, Liese, 1950, Student
88 Elerin, Mari, 1952, Student
89 Collins, Osman, 1902, Retired
89 Collins, Dorothy E., 1912, Housewife
89 Collins, Neil J., 1944, U.S.A.
95 Maxwell, George D. Jr., 1943, Master Plumber
95 Maxwell, Elaine A., 1946, Housewife
98 Poole, Richard H., 1922, Sign Writer
98 Poole, Helen D., 1922, Housewife
98 Poole, Donna, 1948, Secretary
98 Poole, Nancy, 1952, Secretary
99 Barstow, Robert J., 1930, Consulting Eng.
99 Barstow, Jean M., 1932, Housewife
102 Langille, Charles E., 1928, File Setter
102 Langille, Helen L., 1934, Housewife
103 Rothman, Henry, 1922, Foreman Polish
103 Rothman, Esther, 1922, Housewife Polish
103 Rothman, Steven, 1950, Student
103 Rothman, Helen, 1950, Student
108 Hugo, Charles J. III, 1945, Ironworker
108 Hugo, Eileen F., 1945, Housewife
109 Fox, Ernest J., 1940, Salesman Lynn
109 Fox, Roberta M., 1945, Housewife Lynn
111 Zampell, Vincent L., 1926, First National
111 Zampell, Serafina S., 1927, Housewife
111 Zampell, Nancy Ann, 1949, Student
111 Zampell, Ronald J., 1948, Teacher
114 Powers, Sheldon D., 1943, Mech. Eng. Somerville
114 Powers, Brenda M., 1943, Housewife Somerville
115 Vaccaro, Francis, 1939, Floorsander
115 Vaccaro, Linda M., 1942, Housewife
119 Gallo, Matthew, 1940, Test Technician
119 Gallo, Bonita A., 1941, Housewife
120 Moran, John, 1935, Elec. Engineer
120 Moran, Lucille A., 1939, Housewife
123 Payne, Frederick, 1925, Asst. Manager
123 Payne, Marjorie E., 1926, Housewife

No.	Name	Age	Occupation	Residence Last Year	Nat'lty
	COLLINCOTE STREET (Cont.)				
123	Payne, Deborah, 1951, Secretary				
124	Craigie, Karl H., 1898, Retired				
124	Craigie, Karl Henry, 1929, U.S.A.F.				
124	Craigie, Esther E., 1902, Housewife				
124	Craigie, Thelma, 1925, Housewife				
131	Rizzo, George Jr., 1939, Mech. Engineer				
131	Rizzo, Olympia M., 1941, Housewife				
132	Costello, Edward J. Jr., 1919, Painter				
132	Costello, Mildred L., 1920, Housewife				
132	Costello, Nancy, 1953, Student				
140	McPhee, Angus B. Jr., 1915, M.D.C. Police				
140	McPhee, Mary E., 1914, Housewife				
152	Sawin, Arthur H., 1913, Auto Salesman				
152	Sawin, Connie L., 1914, Housewife				
157	O'Neil, Cyril T., 1937, Systems Rep.				
157	O'Neil, Carolyn S., 1938, Housewife				
164	Woods, Raymond B., 1912, Accountant				
164	Woods, Nora A., 1907, Housewife				
168	Hosier, William A., 1920, Elec. Engineer				
168	Hosier, Katherine D., 1913, Housewife				
168	Hosier, Andrew D., 1950, Student				
168	Hosier, Stephen W., 1953, At Home				
168	Hosier, Suzanne, 1951, Student				
168	Hosier, Ellen, 1953, Student				
170	Ryder, Harold G., 1910, Auctioneer				
170	Ryder, Patricia I., 1931, Housewife				
172	Melito, Richard P., 1933, Truckdriver				
172	Melito, Eleanor A., 1930, Housewife				
197	Byrne, James L., 1921, General Contractor				
197	Byrne, Marion E., 1923, Housewife				
197	Byrne, Richard J., 1946, U.S.A.F.				
197	Byrne, Sandra J., 1946, Housewife				
197	Byrne, Donna K., 1948, Teacher				
198	Ezekian, Charles, 1898, Tailor				
198	Ezekian, Frances V., 1911, Dressmaker				
198	Ezekian, Alma A., 1944, Teacher				
198	Ezekian, Ronald C., 1951, Student				
199	Drexler, Domen R., 1927, Sales Manager				
199	Drexler, Phyllis A., 1929, Housewife				
199	Drexler, Philip W., 1950, Student				
	COLONIAL COURT				
4	Pearson, George E., 1945, Engineer				
4	Pearson, Adele J., 1947, Computer Programmer				
4	Adams, Brian, 1945, Printer			Boston	
4	Adams, Carolyn Elaine, 1946, Teacher			Maine	
4	Whitely, Carolyn J., 1938, Teacher				
4	Duff, John M. III, 1946, Hoisting Eng.				
4	Duff, Carolyn, 1947, Secretary				
4	Miller, Howard Sr., 1891, Retired				
4	Miller, Donald H., 1931, Draftsman				
4	Wax, Robert P., 1948, Student			Sharon	
4	Wax, Janice O., 1949, Student			Braintree	
4	Gilreath, Bernard S., 1930, U.S.A.F.				
4	Hickey, Orace Ann, 1943, Anesthetist			Ohio	
4	Lally, John P. Jr., 1946, Auditor			Woburn	
4	Lally, Patricia A., 1946, Teacher			Winchester	
4	Chapman, Douglas M., 1945, Dept. Manager				
4	Doherty, Douglas G., 1950, Inventory Controller				
6	Doherty, Dorothy A., 1951, Typist				
6	Pierce, Richard H., 1940, C.P.A.			California	
6	Pierce, Michelle Anne, 1946, Housewife			Calif.	
6	Luppi, Helen G., 1909, Office Clerk				
6	McPherson, Catherine I., 1904, Housewife				
6	Hansen, Henry W., 1940, Business				
6	Hansen, Joan L., 1940, Medical Secretary				
6	Botacchi, Patrick J., 1949, Printer			Boston	
6	Botacchi, Ruth, 1949, Clerical			Brookline	
6	James, Robert A., 1907, Chemist				
6	James, Helene R., 1909, Housewife				
6	Mujumdar, Vilas S., 1941, Engineer			Indian	
6	Mujumdar, Ingrid, 1938, Bookkeeper			Boston	
6	Vardaro, William R., 1950, Student			No. Reading	
6	Vardaro, Alice H., 1929, R.N.				
6	Dulong, Lawrence P. Jr., 1945, Student Wkfld.				
6	Dulong, Nancy A. Jr., 1945, Clerk			Canadian	
6	Hahn, Irmgard L., 1941, Draftsman				
8	Weisse, Albert E., 1900, Retired				
8	Weisse, Agnes T., 1903, Housewife				
8	Mantia, Paul J., 1944, Clerk			Arlington	
8	Santaniello, Frank, 1945, Salesman			Medford	
8	Murphy, James A., 1943, Technician				
8	Murphy, Marcia C., 1944, Secretary				
8	MacLeod, Lawrence E., 1906, Instr. Man				
8	MacLeod, Ruth M., 1909, Housewife				
8	Archibald, Raymond J., 1937, Univ. Faculty				
8	Archibald, Louella, 1941, Social Worker				
8	Chula, William J., 1943, Customs Inspector				
8	Chula, Karolee G., 1945, Housewife				

No.	Name	Age	Occupation	Residence Last Year	Nat'lty
	COLONIAL COURT (Cont.)				
8	Garey, Mildred H., 1899, At Home				
8	Del-Checcolo, John R.				
8	Del-Checcolo, Maria R.				
8	Harnden, Sara G., 1910				
8	Larson, Ruth E., 1926, Record Clerk				
10	Herzog, Virginia G., 1910, Nurse				
10	Seelinger, Marie A., 1902, Housewife				
10	Howard, John F. Jr., 1941, Student				
10	Howard, Mary G., 1945, Teacher				
10	Miller, David I., 1946, Claims Exam.				
10	Miller, Karen B., 1946, Computer Prog.				
10	Bauer, Reinhard E., 1943, Aircraft Mech.				
10	Bauer, Nancy J., 1945, Secretary				
.0	Cowhig, Michael, 1947, Manager				
10	Cowhig, Patricia A., 1947, Teacher				
12	Clark, Dora M., 1916, Secretary				
12	Carr, Anthony, G.W., 1931, Supervisor				
12	Carr, Joyce E., 1924, Elec. Assembler				
12	Anderson, Edward G., 1901, Retired				
12	Anderson, Hazel W., 1905, Housewife				
12	Joy, Thomas J. Jr., 1947, Accountant				
12	Joy, Elaine G., 1947, School Teacher				
12	Days, Frank, 1943, Engineer				
12	DeCock, Richard F., 1949, Student			Lawrence	
12	DeCock, Alfred P., 1947, Management			Lawrence	
12	Beardsley, Kenneth M., 1946, Elec. Maint.				
12	Beardsley, Linda V., 1947, Teacher				
12	Weber, Richard W., 1919, Sales Rep.				
12	Weber, Mildred L., 1919, Housewife				
12	Finke, John, 1946, Medical Student				
12	Finke, Mary Joe, 1946, Secretary				
14	Hinerman, Frank W., 1911, Retired				
14	Hinerman, Elizabeth R., 1921, Housewife				
14	Hinerman, Madeline M., 1953, Part Timer				
14	Frizzie, Galen T., 1941, Salesman			Nevada	
14	Frizzie, Diane M., 1945, Housewife			Nevada	
14	Eddy, Gregory S., 1908, Sign Painter			Reading	
14	Eddy, Dorothy M., 1917, Housewife			Reading	
14	Paquette, Leo E., 1901, Retired				
14	Paquette, Caroline H., 1907, Housewife				
14	Young, Chian-Yuan, 1940, Physicist			Calif.	China
14	Young, Ariel F., 1941, Clerk			Calif.	China
14	Tak, Won Kyun, 1929, Med. Doctor			N. Andover	Korea
14	Tak, Sook-Yon, 1940, Housewife			N. Andover	Korea
14	Pizzio, John J., 1948, Gen. Manager			N.J.	
14	Pizzio, Arnola A., 1948, Housewife			N.J.	
14	Dabransky, Walter, 1945, Student				
14	Dabransky, Sandra, 1946, Secretary				
14	Margulies, Howard, 1940, Chemist				
14	Margulies, Christine E., 1947, Secretary				
	COLUMBUS AVENUE				
1	Kiddy, Stanley J., 1940, Coil Winder				
1	Kiddy, Maureen V., 1940, Housewife				
1A	Canavan, Irving W., 1902, Retired				
1A	Canavan, Florence, 1907, Housewife				
2	Pratt, Orison S., 1912, Physicist				
2	Pratt, Doris B., 1913, Housewife				
2	Pratt, Richard S., 1943, Map Maker				
3	Capua, Fernando, 1923, Custodian				
3	Capua, Nancy, 1935, Assembler				
3	Rice, M. James, 1933, Custodian				
3	Doherty, Kathleen E., 1915, Nurse				
5	King, Harry E., 1943, Accountant				
5	King, Andrea R., 1945, Housewife				
	COMMON STREET				
4	Bryant, William S., 1914, Undertaker				
4	Bryant, Genevieve C., 1911, Housewife				
6	Litif, Thomas M., 1923, Clerk				
6	Litif, Edna M., 1928, Waitress				
6	Rowbotham, Sara K., 1892, At Home				
8	Grady, Thomas P., 1950, U.S.P.S.				
8	Grady, Sandra R., 1950, Housewife				
8	Cavanaugh, John W., 1936, Driver				
8	Cavanaugh, Jane E., 1943, Housewife				
8	Dingwell, Florence K., 1900, At Home				
8	McNamara, Mary E., 1934, Housewife				
18A	Hanson, Barbara J., 1932, Housework				
18A	Hanson, Edith I., 1893, Retired				
18A	Hanson, Richard P., 1930, Trainee				
18	Myers, Phillip W., 1945, Student				
18	Myers, Mary L., 1919, Cashier				
20	Meagher, Thomas F., 1921, Technician				
20	Meagher, Karen, 1951, Clerk				
20	Meagher, Linda, 1952, Student				
20	Meagher, Doris D., 1925, Housewife				
20	Harmon, Edythe J., 1919, R.N.				

No.	Name	Age	Occupation	Residence Last Year	Nat'lty

COMMON STREET (Cont.)

21 Geggis, John A., 1921, Brace Maker
21 Geggis, Nellie J., 1918, Housewife
21 Geggis, Mary, 1950, Clerk

CONGRESS STREET

1 Ellis, David F., 1934, Accountant
1 Ellis, Nancy A., 1936, Housewife
2 Marino, Arthur R. Sr., 1922, Floor Mechanic
2 Marino, Marie, 1928, Housewife
2 Marino, Arthur R. Jr., 1952, Student
3 Prior, Albert Paul, 1932, Engineer
3 Prior, Helen M., 1935, Housewife
4 English, William A., 1906, Guard
4 English, Marion E., 1922, Housewife
4 Middlebrook, Michael D., 1950, Student
5 Colby, William F., 1935, Elec. Engineer
5 Colby, Mildred R., 1936, Housewife
6 Seaver, Mark J., 1905, Hoisting Engineer
6 Seaver, Ruth F., 1907, Housewife
7 Towse, Daniel, 1924, State Representative
7 Towse, Linda J., 1950, Student
7 Towse, Janet E., 1953, Student
7 Towse, Marian M., 1926, Housewife
7A Wannamaker, Emma., 1905, Housewife
8 Furio, Joseph F., 1906, Retired
8 Furio, Phyllis, 1908, Housewife
8 LePage, Katherine M., 1908, Tel. Co.
9 Willows, Chester S. Jr., 1933, Salesman
9 Willows, Miriam J., 1936, At Home
9A Martin, Thomas E., 1913, Construction
9A Martin, Audrey L., 1915, Supervisor
10 Millerick, Henry, 1945, Electrician
10 Millerick, Rosemarie, 1945, Housewife
10 Monkiewicz, Romuald F., 1943, Salesman
10 Monkiewicz, Kathi L., 1944, Housewife
10 Smith, Diana C., 1945, Housewife
11 Emery, Richard L., 1902, Retired
11 Emery, Claire L., 1904, Housewife
11 Osborne, Marion L., 1891, Retired
11 Wheeler, Mildred L., 1899, Retired
12 Rudenstein, Albert D., 1900, Theater Owner
12 Rudenstein, Mary F., 1911, Cashier
12 Morello, Douglas B., 1932, Salesman
13 West, Kenneth L., 1914, Salesman
13 West, Mary A., 1913, Housewife
15 Forrest, Edwin J., 1913, Buyer
15 Forrest, Mary R., 1914, Librarian
15 Hay, N. Mildred, 1891, Music Teacher
16 Wiseman, Ronald L., 1932, Sales Engineer
16 Wiseman, Jane D., 1936, Secretary
17 Carr, Vincent A., 1924, Ins. Agent Winchester
17 Carr, Barbara A., 1943, Housewife Arlington
18 Marchelletta, Robert G., 1942, Parts Man
18 Marchelletta, Anna, 1943, Housewife
18 Briffett, Edward F., 1942, Body Man
18 Briffett, Margaret, 1945, Housewife
19 Calareso, John M., 1934, Store Owner
19 Calareso, Jacquelyn B., 1937, Housewife
24 Trotta, Joseph N., 1947, Ins. Underwriter
24 Trotta, Janet, 1949, Secretary Melrose
24A Wigandt, Edward F., 1939, Truckdriver
24A Wigandt, Maureen A., 1941, Housewife
24A Baker, Roger, 1953, Freight Handler
25 Whiting, Francis E., 1916, Minister
25 Whiting, Luella P., 1915, Housewife
25 Whiting, William R., 1949, Student
26 Brezinski, Stephen F., 1923, Toolmaker
26 Brezinski, Helen J., 1928, Housewife
26 Brezinski, Thomas, 1951, Laborer
28 Houghton, Norman R., 1902, Plumber
28 Houghton, Audrey B., 1903, Housewife
29 Tufts, James J., 1937, Terminal Mgr.
29 Tufts, Joan L., 1937, Housewife
30 Murrin, Robert E., 1940, Truckdriver
30 Murrin, Cynthia M., 1941, Housewife
32 Sweet, Elizabeth J., 1912, Artist
32 Salera, Giovanni, 1900, Electrotypist
32 Salera, Maria, 1904, Housewife

CONVERSE STREET

76 Roberto, George A., 1928, Contractor
76 Roberto, Barbara A., 1928, Housewife
76 Roberto, Susan P., 1953, Student
76 Roberto, Cynthia J., 1952, Secretary
76 Ryan, Gertrude, 1910, Const. Co.
80 McDonald, William T., 1939, Funeral Director
80 McDonald, Ruth M., 1931, Housewife
81 Reynolds, Gordon Winthrop, 1918, Optometrist
81 Reynolds, Mary E., 1927, Housewife

CONVERSE STREET (Cont.)

85 Card, Samuel P., 1917, Pres. Elec. Firm
85 Card, Daniel P., 1947, Student
85 Card, Kathryn J., 1935, Treasurer

COOLIDGE STREET

9 Donahoe, Robert J., 1926, Greenskeeper
9 Donahoe, Margaret M., 1927, Housewife
12 Tringali, Salvatore J., 1940, Plasterer
12 Tringali, Lorraine A., 1946, Housewife
14 Donovan, Gregory V., 1942, Trader
14 Donovan, Iva Ann, 1943, Housewife
16 Wertheimer, Jack, 1932, Musician
16 Wertheimer, Betsy J., 1944, Nurse
17 Spadafora, Roland J. Jr., 1943, Chem. Eng.
17 Spadafora, Carole A., Hairdresser, 1942

COTTAGE STREET

2 Kircher, Robert L., 1925, Chipper
2 Kircher, Marian E., 1928, Housewife
2A McLaughlin, Charles P., 1946, At Home
5 Messina, Frederick V.H., 1912, Plant. Supt.
5 Messina, Harriet L., 1913, School Cafeteria
5 Messina, Cheryl Ann, 1948, Secretary
7 Craig, Arthur F., 1930, Clerk
7 Craig, Charlotte A., 1933, Housewife
8 VanTichelt, John J., 1906, Dept, Manager
8 VanTichelt, Robert L., 1937, Accountant
8 VanTichelt, Ruth, 1906, Housewife
10 Connelly, James I., 1923, Civil Eng.
10 Connelly, Evelyn L., 1921, Housewife
10 Connelly, Martin J., 1950, Student
10 Connelly, Peter J., 1952, P.O.
10 Morton, Florence F., 1885, At Home
12 Folan, John H., 1934, Cook
12 Folan, Rosemarie, 1936, Housewife
14 Hurley, Lawrence J., 1948, Tel. Co.
14 Hurley, Gayle K., 1948, Housewife
14 Moody, Linda E., 1941, Staff
14 Moody, Pauline G., 1903, Clerk
15 Duffy, Florence C., 1928, Housewife
21 Grady, John W., 1912, Mailman
21 Grady, Catherine T., 1913, Housewife
21 Grady, John P., 1949, Machinist
21 O'Connor, James T., 1915, Mail Handler
22 McBay, Estelle J., 1914, Stock Clerk
22 Meade, Donna J., 1946, Secretary
24 Rowland, Yolanda, 1915, Cashier
25 Bauer, Carl G., 1938, U.S.N.
25 Bauer, Pearl M., 1938, Housewife
25 Bauer, Veronica A., 1900, Housewife
25 Newcomb, Stephen K., 1950, U.S.N.
25 Newcomb, Peter J., 1952, U.S.A.
25 Newcomb, Kevin J., 1953, Student
26 Chatterton, Lawrence A., Owner
26 Chatterton, Williena Carolyn, 1914, Housewife
27 Bagge, Allan C., 1929, Mechanic
27 Bagge, Louise T., 1926, Housewife
27 Bagge, Yvonne M., 1950, Secretary
27 Emerson, Ralph, 1901, Mailhandler
28 Fields, Robert A. Jr., 1940, Truckdriver
28 Fields, Valerie J., 1942, Housewife
31 Gott, Arthur W., 1930, Mailer
31 Gott, Patricia A., 1937, Housewife
32 Couture, Philip J., 1903, Retired
32 Couture, Helen F., 1919, Assembler
32 Couture, Philip J Jr., 1952, Restaurant Work
33 Muolo, Francis L., 1943, Police Officer Som'l.
33 Muolo, Anne B., 1943, Housewife Som'l.
34 Munson, Bruce, 1947, Minister Medford
34 Fabrizio, Thomas, Student Medford
35 Gallella, Ann, 1909, Housewife
37 Kelly, Joseph P., 1938, Mechanic
37 Kelly, Etta M., 1940, Housewife
38 Viera, Manuel, 1903, Retired
38 Viera, Matilda, 1909, Housewife
39 Elliott, Thomas F., 1899, Retired
39 Elliott, Helen R., 1900, Housewife
41 Guastaferro, Carl, 1906, Barber
41 Guastaferro, Anna, 1909, Leather Worker
41 Bowles, Lena G., 1931, Clerk
42 Chase, Robert P. Jr., 1941, Asst. Mechanic
42 Chase, Kathleen M., 1944, Housewife
46 Lombardi, Charles, 1905, Furniture Trimmer
46 Lombardi, Marietta A., 1911, Housewife
48 Saitta, Peter A., 1935, Teacher
48 Saitta, Jeanette D., 1937, Housewife
48 Saitta, Anthony L., 1945, Warehouse Worker
48 Saitta, Frances, 1913, At Home
52 Burke, William F., 1912, Postal Clerk

No.	Name	Age	Occupation	Residence Last Year	Nat'lty

COTTAGE STREET (Cont.)

52 Burke, Alice G., 1912, Meat Wrapper
52 Burke, Judith A., 1942, Teacher
52 Burke, Maryalice, 1945, Social Worker

COUNTRY CLUB ROAD

2 McCluskey, Joseph F., 1918, Detective
2 McCluskey, Eleanor F., 1920, Housewife
2 McCluskey, Richard J., 1946, Service
2 McCluskey, Joan M., 1951, Student
2 Mortimer, Nora, 1895, At Home
3 Mastrocola, Lewis, 1915, Floorlayer
3 Mastrocola, Teresa M., 1910, Housewife
4 DiFronzo, Ralph L., 1922, Engineer
4 DiFronzo, Doris, 1931, Housewife
6 Mottola, John, 1910, Salesman
6 Mottola, Madeline M., 1911, Housewife
7 Fama, Maurice J., 1920, Barber
7 Fama, Mary T., 1927, Housewife
7 Fama, Dianne, 1953, Student
8 Wilson, Robert H., 1911, Planner
8 Wilson, Ruth, 1917, Housewife
8 Wilson, Robert P., 1945, Apprentice Elec.
8 Wilson, Thomas M., 1951, Clerk
9 Walker, Robert E., 1926, Tel. Co.
9 Walker, Laura L., 1925, Cafeteria
10 Andrews, Joseph V., 1933, Truckdriver
10 Andrews, Joan, 1933, Housewife
10 Andrews, Cheryl M., 1953, Student
11 Coombs, Carlton P., 1918, Air Cond. Business
11 Coombs, Carol M., 1923, Housewife
14 Micale, Dominic J., 1916, Shoe Repair
14 Micale, Rose, 1916, Housewife
14 Desiderio, Rosalie A., 1942, Housewife
15 Burke, Francis E., 1928, Civil Engineer
15 Burke, Jean F., 1930, Secretary
15 Burke, Sharon A., 1953, Student
16 Rando, Robert V., 1929, Manager
16 Rando, Frances, 1938, Housewife
20 Petricone, Ralph A., 1924, Estimator
20 Petricone, Patricia M., 1923, Housewife
22 Lusardi, Robert N., 1933, Accountant
22 Lusardi, Sara, 1935, Housewife
24 Vittiglio, Guido, 1938, Gen. Contractor Woburn
24 Vittiglio, Lisa M., 1943, Housewife Woburn
26 Bono, Augustus J., 1936, Accountant
26 Bono, Annette L., 1941, Housewife
29 Tucci, George W. Jr., 1942, Disabled Vet.
29 Tucci, Edeltraut, 1946, Housewife
39 Larabee, William H., 1919, Const. Wkr. Wakefield
39 Larabee, Florence V., 1922, Retail Bus. Wakefield
39 Buonomo, Nancy T., 1903, Retired Wakefield
39 Mirlocca, Barbara A., 1950, Office Wakefield
40 Pignone, Richard J., 1933, Merchant Watertown
40 Pignone, Mary A., 1932, Housewife Watertown
42 Pignone, Mary C., 1904, Housewife
43 Frazzica, Joseph F., 1939, Butcher
43 Frazzica, Rosemarie, 1939, Housewife
44 Pignone, Edward J. Sr., 1939, Proprietor
44 Pignone, Margaret H., 1938, Housewife
45 Serrano, Vincent, 1929, Self-employed
45 Serrano, Maria, 1922, Housewife
46 Capuano, Romeo M., 1923, Firefighter
46 Capuano, Nicholas A., 1951, Student
46 Capuano, Julia, 1922, Housewife
46 Capuano, Francis A., 1953, Student
48 Cianci, Margaret M., 1895, At Home
48 Loschi, Victor, 1888, Retired
48 Loschi, Mary A., 1893, At Home
50 Brown, Henry Jr., 1897, Retired
50 Brown, Geneva I., 1906, Retired
50 Brown, Theresa M., 1925, Housewife
50 Brown, Robert E., 1926, Teacher

COWDREY STREET

1 Danis, John A., 1930, Physician
1 Danis, Betty A., 1935, Housewife
3 McKee, Carol H., 1923, Housewife
7 Carroll, Robert E., 1941, Detective
7 Carroll, Annette L., 1943, Housewife
12 Boghigian, Mary, 1933, Teacher

CRESCENT AVENUE

3 Rolli, Michael J., 1924, Coordinator
3 Rolli, Clara, 1924, Housewife
3 Rolli, Janice, 1951, Student
4 Reidy, Arthur J., 1940, Supervisor
4 Reidy, Barbara A., 1938

CRESCENT AVENUE (Cont.)

5 Dermody, Francis J., 1939, Dentist
5 Dermody, Lois E., 1943, Housewife
6 Turner, Robert, 1946, U.S. Navy N.C.
6 Turner, Elizabeth, 1945, Housewife N.C.
7 Minghella, Frank A., 1936, Fire Dept.
7 Minghella, Dorothy F., 1937, Elec. Tech.
8 McGinn, Charles D., 1945, Bank Manager
8 McGinn, Catherina M., 1914, Cafeteria
9 Gildart, Lawrence A., 1900, Auto Dealer
9 Gildart, Mabel W., 1902, Housewife

CRICKLEWOOD DRIVE

3 Grant, Richard W., 1934, Teacher
3 Grant, Dolores M., 1938, Social Worker Reading
4 Caswell, Edward H., 1939, Self-employed
4 Caswell, Patricia A., 1939, Housewife
5 Merchant, Edmund, 1898, Scrap Metal Dealer
5 Merchant, Monica E., 1914, Housewife
5 Merchant, Carol A., 1951, Student
6 Miele, Benedict A., 1926, Carpenter
6 Miele, Meriam, 1930, Housewife
7 Antinoro, Charles A., 1933, Fireman
7 Antinoro, Irene, 1937, Housewife
8 DelRossi, Richard, 1921, Welder
8 DelRossi, Alice Fitzgibbon, 1927, Housewife
8 DelRossi, Daniel H., 1946, Disc Jockey
8 DelRossi, Richard, 1950, U.S. Army

CROSBY STREET

3 Ragucci, Gabriel, 1923, Assembler
3 Ragucci, Susan P., 1927, Salesgirl
3 Ragucci, Patricia, 1950, Secretary
4 Denietolis, Rita M., 1927, Housewife
6 Marchi, Victor P., 1908, Chief Electrician
6 Marchi, Albina P., 1913, Housewife
7 MacLean, John R., 1933, Office Manager
7 MacLean, Helen V., 1932, Housewife
8 Troup, James B., 1921, Self-employed
8 Troup, Doris E., 1925, Housewife
8 Troup, James W., 1951, Student
9 Nader, Joseph P., 1918, Town Employee
9 Nader, Harriett, 1934, Housewife
10 Ryan, Daniel W. Jr., 1922, Real Estate
10 Ryan, Olga, 1922, Real Estate
11 McGinn, John A., 1913, Painter
11 McGinn, Florence E., 1912, Clerk
12 Perry, Bernard D., 1930, Elec. Eng.
12 Perry, Anna J., 1928, Housewife
12 Scarpa, Arthur G., 1942, Salesman
14 Daniels, Joseph A., 1916, Salesman
14 Daniels, Joan, 1925, Housewife
14 Daniels, Joseph, 1950, U.S. Army
15 Buda, Frederick C., 1935, Music Teacher
15 Buda, Miriam, 1942, Housewife
16 Enfanto, Frank N., 1925, Plumber
16 Enfanto, Angela M., 1926, Housewife
17 Fitzpatrick, Albert J., 1922, Bakery
17 Fitzpatrick, Patricia M., 1918, Dietician
18 Mahoney, John J., 1928, Machinist
18 Mahoney, Janet M., 1930, Housewife
19 Kujawski, Margaret D., 1913, Retired
20 Callbeck, J. Donald S., 1930, Teacher
20 Callbeck, Joan F., 1930, Housewife
21 Warner, William E., 1914, Carpenter
21 Warner, Kathryne I., 1919, Homemaker
22 Panetta, Thomas F., 1925, Car Mechanic
22 Panetta, Anna May, 1938, Housewife

CURVE ROAD

7 Lindstrom, Chester G., 1918, Mover
7 Lindstrom, Anne L., 1919, Housewife
19 Clarke, Francis A., 1910, Bank Teller
19 Clarke, Mary P., 1913, Office Clerk
19 Farr, Ronald E., 1942, Electrician
20 Frederickson, Mathilda, 1887, At Home
20 Fanjoy, Helen D., 1913, Office Mgr.
20 Fanjoy, Elsa, 1943, Nurse
20 Fanjoy, Margaret, 1948, Display Artist
21 Taylor, Millard D., 1907, Printing
21 Taylor, Virginia J., 1907, Housewife
31 Walsh, William J., 1943, Programmer
31 Walsh, Gail M., 1944, Housewife
34 Fallica, Frank S., 1927, Millwright
34 Fallica, Mary A., 1924, Salesgirl
34 Fallica, Arthur F., 1950, At Home
37 Boretti, Edward R., 1933, Section Chief
37 Boretti, Patricia J., 1935, Housewife

No.	Name	Age	Occupation	Residence Last Year	Nat'lty

DALE COURT

3 Salera, John L., 1921, Atlantic Gelatin
3 Salera, Concetta M., 1925, Housewife
3 Salera, Linda A., 1952, Student
5 Petri, Judith, 1941, Med. Secretary Andover
7 Halpin, William F., 1909, Park Dept.
7 Halpin, Alice F., 1904, Retired

DANBY ROAD

3 Antonuccio, Frank T., 1930, Salesman
3 Antonuccio, Rose G., 1933, Housewife
4 Chiulli, John P., 1930, Dry Cleaner
4 Chiulli, Theresa, 1933, Housewife
5 Gatti, Herbert W., 1928, Salesman
5 Gatti, Mary N., 1925, Stenographer
5 Gatti, Gail Marie, 1951, Student
6 Wallace, Irwin E., 1935, Engineering Writer
6 Wallace, Louise M., 1936, Bookkeeper
7 O'Brien, Edmund C., 1916, Asst. Manager
7 O'Brien, Edmund C. Jr., 1949, U.S. Navy
7 O'Brien, Geraldine A., 1942, Housewife
8 Caruso, Vincent A., 1915, Sales Manager
8 Caruso, Louise D., 1913, Housewife
9 Mulligan, Donald J., 1935, Salesman
9 Mulligan, Mary E., 1937, Housewife
10 Malagodi, Richard S., 1929, Electronic Eng.
10 Malagodi, Alberta, 1937, Housewife
11 Austin, Robert O., 1916, Ind. Engineer
11 Austin, Carmella M., 1922, Housewife
12 Vita, Frank, 1939, Insurance Broker
12 Vita, Lucille M., 1941, Housewife
14 Mahoney, Louis E. III, 1932, Chem. Engineer
14 Mahoney, Marie T., 1932, Housewife
15 Dugan, John F., 1930, Accountant
15 Dugan, Mary T., 1929, Housewife
16 Salterio, John F., 1913, Pharmacist
16 Salterio, Alice R., 1913, Housewife
17 Bertolino, Louis F., 1938, Court Officer
17 Bertolino, Rose, 1935, Housewife
18 Proodian, Leon J., 1932, Supervisor
18 Proodian, Edward H., 1903, Retired
18 Proodian, Mary, 1905, Housewife
19 Willoughby, Leon L., 1911, Control Dispatcher
19 Willoughby, Rodney L., 1941, Dispatcher
19 Willoughby, Marguerite H., 1912, Office Work
20 Gunning, James C., 1927, Manager
20 Gunning, Mary Jane, 1932, Housewife
20 Gunning, Susan M., 1953, Student
21 Arena, Candeloro, 1907, Construction
21 Arena, Mary, 1921, Key Punch
21 Arena, James J., 1941, Ins. Agent
22 Tarantino, Florio A., 1931. Cabinet Maker
22 Tarantino, Aurora, 1934, Housewife

DEAN STREET

3 Stelin, Robert A., 1938, Lithographer
3 Stelin, Charlotte, 1940, Housewife
5 White, J. Irving, 1897, Retired
6 Carroll, Charles M., 1940, Policeman
6 Carroll, Anne Marie, 1943, Housewife
7 Patel, Lallubhai O., 1938 Indian
7 Patel, Shanti, 1942, Housewife Indian
7 Zizza, Ralph, 1915, Limousine Driver
7 Zizza, Frances B., 1926, Tax Examiner
8 Hogan, Ellen E., 1888, Housewife
8 Hogan, Marion T., 1914, Clerk
9 Wetzler. Henry J., 1905, Retired
9 Wetzler, Irene M., 1905, Housewife
10 Houghton, Robert M., 1927, Trailer-Truck Driver
10 Houghton, James E., 1947, Service
10 Houghton, Flora J., 1928, Housewife
11 Daniels, Walter W., 1916, Office Manager
11 Daniels, Margaret R., 1917, Housewife
11 Daniels, Walter W. Jr., 1944, Lab. Tech.
11 Daniels, Mark, 1952, Student
11 Daniels, Robert J., 1953, Student
12 Leahy, John M., 1932, Postman
12 Leahy, Norma J., 1929, Housewife
12 Davis, Sherill, 1952, Student
14 DelGreco, Angelo, 1902, Retired
14 DelGreco, Assunta, 1908, Housewife
15 Powers, Robert, 1934, Manager
15 Powers, Mary C., 1935, Housewife
16 Leydon, Daniel T., 1938, Lineman
16 Leydon, Anne T., 1936, Housewife
17 MacMillan, Robert J., 1917, Carpenter
17 MacMillan, Anna L., 1914, Stenographer
17 MacMillan, Robert John Jr., 1942, Med. Student
21 McCleary, Alfred Russell, 1912, Cook

DEAN STREET (Cont.)

21 McCleary, Edna, 1915, Secretary
25 Corbett, Bernard H., 1903, Electrician
25 Corbett, Elizabeth F., 1904, R.N.
26 Gigante, John F., 1936, Civil Engineer
26 Gigante, Joan B., 1938, Housewife

DE WITT ROAD

2 DiDonato, Louis, 1912, Executive
2 DiDonato, Mary, 1917, Housewife
3 Carlson, Robert M., 1936, State Trooper
3 Carlson, Norma J., 1938, Housewife
5 Busteed, Robert F., 1931, Cable Splicer
5 Busteed, Dorothy A., 1932, Tel. Operator
6 Jacobson, Roy O., 1934, Ins. Appraiser
6 Jacobson, Eleanor R., 1934, Housewife
6 Sudberg, Ruth, 1897, Housewife
7 Lombard, Alice L., 1892, Housewife
8 Lilley, James B., 1927, Salesman
8 Lilley, Ruth, 1927, Housewife
9 Brophy, Rose C., 1914, Office Clerk
9 Potter, Earl F., 1908, Fire Department
9 Potter, Mary J., 1909, Housewife
10 Rose, Howard E., 1903, Retired
10 Rose, Jeanne M.J. 1918, Librarian
10 Rose, Garald R., 1949, Student
11 Brainbridge, Trevor, 1930, Engineer
11 Bainbridge, Margaret, 1932, Housewife
12 McGaffigan, John J., 1913, Milkman
12 McGaffigan, Wilhelmina F., 1910, Housewife
12 McGaffigan, John A., 1947, Tel. Co.
13 Broderick, John P., 1920, Salesman
13 Broderick, Mary K., 1921, Housewife
13 Broderick, Lindsey A., 1953, Student
14 Rosa, Edward A., 1943, Teacher
14 Rosa, Connie G., 1943, Teacher
15 MacKay, Henry C. Jr., 1927, Police Officer
15 MacKay, Eileen A., 1928, Housewife
15 MacKay, Stephen R., 1949, Student
15 MacKay, Jane Ann., 1950, Typist
16 Gullette, William F. Jr., 1927, Banker
16 Gullette, Eleanor M., 1929, At Home
17 McNevin, Edward F., 1903, Electroplater
20 Adelizzi, Arthur J., 1925, Salesman
20 Adelizzi, Theresa J., 1925, Housewife
20 Adelizzi, Henrietta M., 1901, Housewife
21 Antonuzzi, Anthony P., 1937, Engineer
21 Antonuzzi, Ann C., 1927, Public Relations
21 Antonuzzi, Maria P., 1898, At Home
22 DeAngelis, John R., 1934, Chief Stat.
22 DeAngelis, Philomena F., 1912, Inspector
22 DeAngelis, Lucille Susan, 1913, Receptionist
23 Smith, Lorenzo A., 1899, Retired
23 Smith, Muriel E., 1900, Housewife
25 DePierro, Vincent A., 1931, Salesman
25 DePierro, Irene T., 1932, Housewife
25 DePierro, Vincent J., 1953, Student
27 Aronson, William, 1906, Lettercarrier
27 Aronson, Helen, 1911, Lab. Asst.
26 LaCarbonara, Emilio F., 1912, Druggist
26 LaCarbonara, Lena M., 1935, Housewife
26 LaCarbonara, Ralph, 1952, Student

DIANNE ROAD

3 Cassidy, Michael J., 1910, Clerk
3 Cassidy, Frances I., 1910, Housewife
4 Flanagan, Ronald J., 1934, Electrician
4 Flanagan, Margaret R., 1937, Housewife
5 Anthony, William V., 1927, Foreman
5 Anthony, Beverly B., 1927, Housewife
6 England, Charles W., 1934, Deputy Supt.
6 England, Mary R., 1938, Homemaker
7 Shuttleworth, James A., 1923, Sales Rep.
7 Shuttleworth, Joan, 1949, Student
7 Shuttleworth, Dorothy E., 1923, Housewife
8 Worthen, Gordon A., 1928, Purchasing Agent
8 Worthen, Marilyn E., 1928, Housewife

DINANNO ROAD

1 Ciccarello, Cosmo M., 1938, Inspector
1 Ciccarello, Barbara A., 1938, Housewife
3 Sacco, George, 1932, Draftsman
3 Sacco, Thelma, 1932, Housewife
5 Amirault, Lester J., 1908, Gas Sta. Oper.
5 Amirault, Anna M., 1934, Key-punch Oper.
5 Amirault, Clara M., 1907, Housewife
6 Massaro, Anthony, 1930, Accountant Som'l.
6 Massaro, Ann T., 1934, Housewife Som'l.

No.	Name	Age	Occupation	Residence Last Year	Nat'lty

DINANNO ROAD (Cont.)

7	Capraro, Joseph, 1935, Self-employed			Woburn	
7	Capraro, Claire, 1937, Housewife			Woburn	
7	Marini, Helen J., 1909, At Home			Billerica	
9	Katz, Saul, 1922, Superintendent				
9	Katz, Gloria, 1927, Housewife				
9	Katz, Michael, 1953, Student				
9	Klein, Rachel, 1905, Housekeeper				
12	Staffier, Edward J., 1940, Physician				
12	Staffier, Ann Marie, 1941, Housewife				
14	Levine, Sidney, 1924, Engineer				
14	Levine, Shirley L., 1928, Housewife				
14	Levine, Jane A., 1953, Student				
15	Snyder, Robert M., 1934, Accountant				
15	Snyder, Carol A., 1935, Housewife				
15	Shwartz, Evelyn, 1914, Secretary			Everett	
16	Antonucci, Joseph, 1928, Auto Jobber				
16	Antonucci, Queenie M., 1924, Medford				
16	Antonucci, Paul J., 1952, Student				

DRUMMOND ROAD

1	Rowean, James F., 1923, Salesman				
1	Rowean, James F. Jr., 1948, Student				
1	Rowean, Frances Angela, 1923, R.N.				
1	Rowean, David P., 1951, Student				
3	Koslowski, Edward W., 1923, Salesman				
3	Kozlowski, Dorothy L., 1930, Housewife				
4	Ardagna, Antonio M., 1917, Cable Splicer				
4	Ardagna, Theresa R., 1915, Housewife				
5	Curtin, Richard A., 1931, Foreman				
5	Curtin, Joan L., 1932, Housewife				
5	Powers, Ida M., 1901, Retired				
6	Kirk, James F., 1925, Tel. Co.				
6	Kirk, Margaret L., 1926, Housewife				
7	Bevers, Eleanor M., 1927, Kitchen Worker				
8	Corkum, Harvey S., 1916, Office Manager				
8	Corkum, Wanda A., 1926, Housewife				
8	Corkum, Christine, 1952, Student				
9	Johnson, Thomas E., 1924, Self-employed				
9	Johnson, Helen, 1926, Bonder				
9	Johnson, Christine M., 1951, Secretary				
10	Bernabei, Mario D., 1925, Service and Repair				
10	Bernabei, David W., 1953, Student				
10	Bernabei, Eleanor, 1932, Housewife				
11	Pappalardo, Anthony W., 1918, Supervisor				
11	Pappalardo, Carmela, 1920, Housewife				
11	Pappalardo, Anthony W. Jr., 1948, Parts Clerk				
12	McHardy, Robert Joseph, 1942, Ironworker				
12	McHardy, Ann Marie, 1943, Housewife				
13	Morley, William F., 1926, Lineman				
13	Morley, Judith, 1933, Housewife				
14	Sacco, Arnold A., 1927, Foreman				
14	Sacco, Marie A., 1929, Polaroid Co.				
14	Sacco, Arnold, 1952, Student				
16	Hamilton, Jeremiah G., 1929, Engineer				
16	Hamilton, Dorothy, 1929, Housewife				
16	Hamilton, Eddie Carver, 1913, Retired				
17	Hanlon, William P., 1927, Fire Adjuster				
17	Hanlon, Esther T., 1928, Housewife				
17	Hanlon, Marie E., 1953, Student				
19	Gregory, Anthony, 1922, Interior Decorator				
19	Gregory, Civita, 1924, Housewife				

DRURY LANE

2	Rinaldi, Raymond F., 1915, Driver				
2	Rinaldi, Helen B., 1918, Salesgirl				
3	Giannelli, Paul M., 1934, Manager				
3	Giannelli, Dolares M., 1939, Housewife				
4	Margarita, Henry R., 1920, Teacher				
4	Margarita, Miriam L., 1918, Housewife				
4	Margarita, Jean M., 1951, Student				
5	Goralski, Chester A., 1913, Cab Driver				
5	Goralski, Chester A. Jr., 1948, Draftsman				
5	Goralski, Mary J., 1910, Stock Liner				
6	McGillicuddy, Daniel T., 1919, Prin. Clerk				
8	Acker, Leslie B., 1902, Retired				
8	Acker, Mildred L., 1908, Officer Manager				
10	Scribner, Robert V., 1928, Locomotive Eng.				
10	Scribner, Grace M., 1930, Housewife				
10	Scribner, Cheryl, 1953, Student				
11	Sowle, George F., 1926, Ins. Broker				
11	Sowle, Carolyn C., 1928, Housewife				
12	Brescia, Carl L., 1921, Millman				
12	Brescia, Carl L. Jr., 1947, Stock Boy				
12	Brescia, Emily N., 1921, Housewife				
12	Brescia, John E., 1952, Student				
14	O'Toole, Richard L., Electrician				
14	O'Toole, Ruth T., 1925, Housewife				
15	Meyeserian, Mary, 1920, Bacteriologist				

DRURY LANE (Cont.)

16	Fitzgibbon, Louise G., 1901, At Home				
16	Murphy, James J., 1922, Foreman				
16	Murphy, Agnes D., 1923, Housewife				
16	Murphy, Dennis J., 1950, Student				
17	Alemi, Peter A., 1903, Retired				
17	Alemi, Elizabeth G., 1905, Housewife				
18	Ford, Sylvia E., 1894, Housewife				
18	Ruggles, Richard C., 1920, Printer				
18	Ruggles, Irma E., 1924, Transonics				
18	Ruggles, Cynthia L., 1950, Insurance				
18	Ruggles, Jacqueline J., 1953, Student				
19	McCurdy, James J., 1908, Chef				
19	McCurdy, Ann M., 1904, Practical Nurse				
20	Giglio, John F. Jr., 1930, Computer Program				
20	Giglio, Marie T., 1932, Housewife				
22	Macero, Salvatore D., 1919, Ins. Agent				
22	Macero, Edith J., 1918, Housewife				
24	Ringland, George R., 1909, Technician				
24	Ringland, Marion A., 1917, Bookkeeper				
24	Ringland, Ruth E., 1885, At Home				
24	Elliott, Barbara J., 1945, Secretary				
24	Packwood, Lawrence R., 1949, Student				
26	Ford, Francis J., 1922, Truckdriver				
26	Ford, Francis J. Jr., 1944, Parts Assembler				
26	Ford, Doris M., 1926, Salesgirl				
26	Ford, Diane M., 1953, Student				
28	DiBlasi, Frank T., 1936, Mech. Engineer				
28	DiBlasi, Therese M., 1935, Housewife				
30	Edgerly, Clement C., 1913, Steamfitter				
30	Edgerly, Shirley L., 1913, Housewife				

DUNCKLEE AVENUE

14	Davidson, Reynold E., 1920, Custodian				
14	Davidson, Doris V., 1924, Housewife				
17	Rocca, Dominic Jr., 1928, Office Manager				
17	Rocca, Mildred I., 1929, Housewife				
20	Rich, George M., 1920, M.D.C. Police				
20	Rich, Helen M., 1922, Housewife				
20	Rich, Janet, 1951, Student				
21	Hale, Everett L., 1906, Credit Manager				
21	Hale, Edna L., 1922, Tel. Operator				
21	Gilroy, Fenwick, 1898, Retired				
21	Gilroy, Lida M., 1897, Housewife				
24	Barend, Ronald W., 1946, U.S.A.				
24	Barend, Winifred, 1914, Manager				
24	Dearborn, Martha E., 1884, Housewife				
27	Herook, Henry W., 1924, Printer				
27	Herook, Johanna, 1935, Housewife				
31	Stetson, Ralph T. III, 1942, U.S.N.				
31	Stetson, Karen E., 1945, Housewife				
31	Stetson, Ralph T. Jr., 1920, U.S.A.F.				
31	Stetson, Anne M., 1922, Housewife				
31	Stetson, Stephen O., 1948, U.S.A.F.				
31	Stetson, Fred W., 1952, Machinist				
34	McDowell, Warren R., 1919, Caterer				
34	McDowell, June A., 1919, Housewife				
34	McDowell, David, 1951, Student				
34	McDowell, Paul, 1951, Student				
36	Hartung, Arthur A., 1933, Teacher				
36	Hartung, Mary J., 1936, Housewife				
36	Riley, Claire M., 1910, Merchandiser				
37	Vartabedian, David J., 1937, Prod. Mgr.				
37	Vartabedian, Carol A., 1940, Housewife				
38	Naimo, Nancy, 1903, Housewife				
43	Crimmins, Walter J., 1913, Machinist				
43	Crimmins, M. Estelle, 1911, Housewife				
43	Crimmins, Phillip R., 1951, Manager				
51	Craigie, Robert S., 1914, Office Manager				
51	Craigie, Dorothy J., 1921, Housewife				
51	Craigie, Paul B., 1951, Student				
68	Bird, George L. Jr., 1930, Elec. Eng.				
68	Bird, Janice C., 1935, Housewife				
70	Bowen, Carolyn B., 1948, Nurse's Aide				
70	Bray, Ruth M., 1923, Office Work				
70	Bray, Catherine A., 1953, Student				

EAST STREET

1	Whittemore, Joel T., 1902, Florist				
1	Whittemore, Bertha W., 1903, Housewife				
2	Hinchcliffe, Bertha B., 1887, Retired				
9	Laboy, Agapito, 1948, Shipper			Wakefield	
9	Laboy, Linda, 1949, Housewife				
11	Clark, Henry E., 1905, Radio Service				
11	Clark, Mary V., 1908, Housewife				
13	Foley, Eileen M., 1929, Housewife				
15	Sharp. Norma R., 1928, Laboratory Man				
15	Sharp, Helen E., 1932, Housewife				
17	Abramo, Dominic Sr., 1931, Paper Box Co.				

No.	Name	Age	Occupation	Residence Last Year	Nat'lty

EAST STREET (Cont.)

17 Abramo, Ruth I., 1931, Housewife
21 Alves, Theodore P. Jr., 1947, Student
21 Alves, Nancy L., 1944, Secretary
21 Burrows, Philip R., 1946, Machinist
21 Burrows, Sharon M., 1946, Secretary
21 Burrows, Evelyn M., 1916, Nurse
25 Fucci, Charles J., 1924, Plumber
25 Fucci, Mary A., 1928, Housewife
27 Furilla, Lewis L., 1915, Plant Manager
27 Furilla, Catherine M., 1916, Housewife

EASTVIEW TERRACE

1 Fleigher, Charles W., 1905, Heating Contractor
1 Fleigher, Evelyn M., 1908, Housewife
2 Hamm, George T., 1919, Physician
2 Hamm, Verena, 1926, Housewife
2 Hamm, Heidi E., 1950, Student
2 Hamm, Rebecca E., 1952, Student
2 Hamm, James J., 1953, Student
3 Prince, Dale Ross, 1948, Mechanics
3 Prince, Barbara W., 1924, Housewife

EDWARDS ROAD

1 Adams, Harold S., 1915, Bank President
1 Adams, Ruth A., 1915, Bookkeeper
2 Hayes, Peter A., 1940, Accountant
2 Hayes, Marilyn J., 1944, Housewife
4 Smith, Edwin G., 1910, Machinist
4 Smith, Lisbeth H., 1913, Housewife

ELAINE ROAD

2 Wall, Philip J., 1917, Carpenter
2 Wall, Margaret M., 1920, Clerk
3 Matarazzo, Alfred C., 1913, Brush Mfgr.
3 Matarazzo, Susan, 1912, Housewife
4 O'Donnell, Louis R., 1932, U.S. Gov't.
4 O'Donnell, Mary C., 1936, R.N.
5 Folsom, Richard P., 1934, Self-employed
5 Folsom, Inez, 1937, Housewife
6 Griffith, Douglas G., 1926, Sales Rep. Canadian
6 Griffith, Nancy A., 1930, Housewife
6 Griffith, Wayne C., 1953, Student
7 Marasca, Louis Sr., 1899, Retired Pinehurst
7 Marasca, Margaret L. Pinehurst
8 Lewis, Richard B Jr., 1933, Adv. Director
8 Lewis, Barbara Lee, 1931, Housewife
9 O'Leary, Paul, 1948, Truckdriver
9 O'Leary, Doris E., 1914, Secretary
10 Stanieich, Leonard P., 1928, Asst. Manager
10 Stanieich, Rosemarie, 1932, Housewife
11 Orsillo, Vincent L., 1930, Builder
11 Orsillo, Ann M., 1931, Housewife
12 Pulaski, Roger P., 1946, Draftsman
12 Pulaski, Stanley R., 1910, Art Designer
12 Pulaski, Mae L., 1914, Housewife
13 Weisman, Norman, 1932, Engineer
13 Weisman, Brenda, 1939, Housewife
14 Breck, Harold F. Jr., 1913, Reg. of Mtr. Veh.
14 Breck, Mae E., 1913, Housewife
14 Riley, Margaret J., 1895, Housewife
16 Moulton, Ralph I., 1920, Pipefitter
16 Moulton, Phyllis K., 1916, Secretary
17 Harrington, William D., 1930, Div. Head
17 Harrington, Mary G., 1933, Homemaker
18 Kurtzer, Allen, 1925, Art Director
18 Kurtzer, Patricia L., 1929, Beautician

ELIZABETH ROAD

1 MacNeil, John F., 1908, Salesman
1 MacNeil, Lois P., 1920, Clerk-Typist
3 Babbitt, Paul G., 1921, Air Craft Mech.
3 Babbitt, Anna, 1918, Secretary
3 Babbitt, Michael C., 1948, Bank Clerk
4 Cutter, Wayne C., 1941, Sales Service
4 Cutter, Faye C., 1942, Housewife
5 Wiley, Stuart V., 1917, Salesman
5 Wiley, Mary A., 1924, Housewife
6 MacDougall, Arthur T., 1918, Staff. Admn. Asst.
6 MacDougall, Marjorie E., 1915, Asst. Professor
6 MacDougall, Bruce A., 1950, Student
7 Girouard, Raymond, 1932, Ins. Broker
7 Girouard, Maryanne, 1932, Housewife
8 Palermo, Paul J., 1916, Meat Cutter
8 Palermo, Joanne, 1938, Secretary
8 Palermo, Grace, 1917, Housewife
8 Palermo, Paul J. Jr., 1952, Student

ELIZABETH ROAD (Cont.)

9 Moran, John F., 1910, Engineer B & M
9 Moran, Catherine E., 1908, Housewife
9 Moran, John F. Jr., 1932, Lt. Col. U.S.A.
10 Farrell, John A., 1901, Retired
10 Farrell, Gertrude F., 1906, Housewife
11 Bourke, Raymond A., 1918, Credit Mgr.
11 Bourke, Helen M., 1921, Housewife
11 Bourke, James, 1947, Accountant
11 Bourke, Jeannine M., 1951, Student
12 Marotta, Alexander R., 1916, Purch. Agent
12 Marotta, Helen J., 1920, Housewife
12 Marotta, William, 1947, U.S. Army
12 Marotta, Eileen M., 1946, Secretary
12 Marotta, Jean, 1949, Key Punch Operator
12 Marotta, Catherine, 1952, Student
14 Moody, Donald C., 1902, Plant Supt.
14 Moody, Marion S., 1896, Housewife
15 Brussard, Mary I., 1891, Housewife
15 Grace, John P., 1908, Baker
15 Grace, Mary I., 1915, Housewife
16 LaCarbonara, Ralph L., 1922, B & M
16 LaCarbonara, Pauline J., 1923, Housewife
16 LaCarbonara, Ralph T., 1952, Student
17 Burke, Mark, 1904, Carpenter
17 Burke, Winifred, 1904, Housewife
18 Foote, Irwin D., 1920, Plant. Supt.
18 Foote, Dorothy D., 1921, Housewife
18 Foote, Stanley D., 1944, U.S.A.F.
19 Kimball, Edson L., 1910, Music Supv.
19 Kimball, Katherine E., 1916, Housewife
19 Kimball, Edson L. Jr., 1949, Apprentice
19 Kimball, Carol A., 1950, Nurse's Aide
21 Davis, James R., 1925, Tel. Co.
21 Davis, Joan, 1930, Housewife
21 Davis, Carolyn J., 1953, Student

ELLEN ROAD

4 Gambardella, Louis, 1916, Self-emplyd. Melrose
4 Gambardella, Stella, 1917, Housewife Melrose
4 Gambardella, Louis Jr., 1952, Student Melrose
5 Meegan, William J., 1924, Fireman
5 Meegan, Clementine F., 1927, Housewife
6 Basile, Donald J., 1943, Teacher
6 Basile, Sue Ann, 1943, Housewife
6 Basile, Michael E., 1913, Retired
6 Basile, Esther A., Insurance
6 Basile, Terese J., 1949, Student
7 Musto, Sebastian A., 1930, Tile Setter
7 Musto, Santa M., 1931, Housewife
7 Musto, Michael S., 1952, Student
8 Scott, Alvin W., 1899, Builder
8 Scott, Vida M., 1900, Housewife
9 Thomas, Theodore E., 1927, Contractor
9 Thomas, Emma B., 1923, Sales Expeditor
10 Nazarian, Jerry, 1921, Plant Manager
10 Nazarian, Rose, 1922, Housewife
10 Nazarian, Gerard, 1952, Student
11 Dotolo, Joseph R., 1935, Parts Manager
11 Dotolo, Joanne, 1942, Housewife
12 Brown, Olive, 1917, At Home
12 Brown, Orion, 1917, At Home
14 Fotino, Josephine R., 1930, Housewife
16 Brenner, John E., 1932, Project Manager
16 Brenner, Joan E., 1931, Housewife
19 Kilgour, Peter Jr., 1927, C.P.A.
19 Kilgour, Margaret M., 1936, Office Supt.

ELM STREET

1 Damelio, Samuel A., 1940, Sheetmetal Mech. Wkfld.
1 Damelio, Jean E., 1942, Housewife Wkfld.
2 Irving, Audrey J., 1938, Housewife
3 Daly, James F., 1942, Comm. Tech. Revere
3 Daly, Karen C., 1945, Housewife Revere
5 Webber, Walter W., 1904, Retired
5 Webber, Olive T., 1903, Housewife
8 Sweet, Charles H., 1906, Atlantic Gelatin
8 Sweet, Grace E., 1909, Housewife
8½ Bishop, Bruce R., 1945, Technician
8½ Bishop, Sandra L., 1945, Housewife
8½ Tripp, Bonnie J., 1953, Student
12 Greenleaf, Russell N., 1912, Truckdriver
12 Greenleaf, Marie T., 1916, Hairdresser
34 DeLuca, John V., 1909, Truckdriver
34 DeLuca, Grace L., 1913, Stitcher
34 Stetson, Margaret L., 1891, At Home
36 Kivley, Selmer J., 1922, Carpenter
36 Kivley, Nathalie M., 1927, Housewife
36 Kivley, Dennis J., 1952, Student

No.	Name	Age	Occupation	Residence Last Year	Nat'lty

ELM STREET (Cont.)

36	Kivley, Kevin C., 1949, Army				
37	Merrill, Rose M., 1909, Housewife				
37	Merrill, Rose Marie, 1942, Secretary				
37	Merrill, Paula J., 1947, Student				
37	Masse, Rose R., 1889, Housewife				
38	McCarthy, Joseph A., 1918, Accountant				
38	McCarthy, Eileen F., 1919, Housewife				
38	Roche, Harriett F., 1893, Retired				
39	Kenney, Leona W., 1902, Retired				
40	King, Lloyd D., 1915, Salesman				
40	King, Gladys V., 1903, Housewife				
40	Lowery, Wilma, 1936, Housekeeper				
46	Landers, Garrett, 1885, Retired				
46	Landers, Lena R., 1930, Housewife				
46	Landers, Francis J. Jr., 1953, Student				
48	Nickulas, Paul E., 1946, At Home				
48	Nickulas, Janet E., 1918, Homemaker				
48	Lougee, Chester A., 1889, Retired				
48	Fernala, Marion C., 1883, Retired		Wakefield		
48	Shinke, Clara, 1873, Retired				
50	Amirto, Louis, 1922, Machinist				
50	Amirto, Doris E., 1929, Housewife				
50	Amirto, Lawrence G., 1953, Student				
51	Turner, Ernest, 1905, Retired				
51	Turner, Evelyn C., 1908, Clerk				
53	Barwood, Augustus V., 1891, Retired				
55	Cole, John E., 1920, C.P.A.				
55	Cole, Janet E., 1952, Student				
55	Cole, Nora M., Housewife				
58	Morrill, A. Louise, 1893, Retired				
59	Fayle, Edward, 1937, Hvy. Equip. Operator				
59	Fayle, Brenda, 1944, Housewife				
59	Hayes, Robert, 1916, Truckdriver				
59	Hayes, Louise, 1942, Nurses Aide				
63	Hastings, Richard C.F., 1929, Salesman				
63	Hastings, Helen C., 1932, Housewife				
63	Hastings, Richard P., 1953, Student				
65	Stinson, Robert, 1915, Treasurer				
65	Stinson, Marion L., 1917, Housewife				
65	Stinson, Ruth E., 1950, Secretary				
67	Boucher, Arthur J., 1887, Retired				
67	Boucher, Hazel E., 1912, Accountant				
68	Cronin, Albert E., 1898, Custodian				
68	Cronin, Mary A., 1902, Housewife				
71	Feeley, Edwin M., 1943, Sales Rep.				
71	Feeley, Mary G., 1946, Housewife				
71	Previdi, William A., 1942, Draftsman				
71	Previdi, Edith F., 1942, Housewife				
72	Trenholm, George R., 1931, Foreman				
72	Trenholm, Jane F., 1932, Housewife				
73	Lovering, Everett A., 1907, Truck Lettering				
74	Curley, Thomas E. Jr., 1938, T.V. Serviceman				
74	Curley, Geraldine M., 1942, Housewife				
74	Gilson, Frank L., 1931, Sunnyhurst Dairy				
74	Gilson, Theresa M., 1933, Housewife				
74	Reed, Parker E. Jr., 1951, Food Handler				
75	Moreira, Robert E., 1927, Police Officer				
75	Moreira, Elizabeth H., 1935, Nurse				
76	Kenyon, Ralph F., 1927, Accountant				
76	Kenyon, Lois M., 1930, Housewife				
77	Longo, Peter F., 1925, P.O.				
77	Longo, Pauline T., 1924, Housewife				
77	Longo, Paul F., 1951, Student				
78	Fortini, Anthony M., 1918, Mechanic				
78	Fortini, Helen W., 1922, Housewife				
78	Fortini, Robert A., 1948, Student				
81	Campbell, Richard L., 1946, Supervisor				
81	Campbell, Irene K., 1920, Clerk				
82	Tague, John B., 1912, Ref. Mechanic				
82	Tague, Dorothy H., 1915, Housewife				
82	Tague, Martha J., 1949, Secretary				
83	Golonka, Z. Paul, 1911, Dental Tech.				
83	Golonka, Marjorie, 1918, Housewife				
84	Miller, Harry T., 1909, Traffic Clerk				
84	Miller, Anna Helen, 1913, Housewife				
84	Miller, Harry T. Jr., 1938, Student				
85	Fortini, Edwin D., 1919, Cateror				
85	Fortini, Florence M., 1921, Catering Bus.				
85	Fortini, Edwin J., 1946, Elec. Engineer				
85	Fortini, John V., 1949, Student				
85	Fortini, Alfred, 1953, Student				
85	Molter, Effie E., 1890, Retired				
88	Brown, Larry Everett, 1948, Buyer		Haverhill		
88	Brown, Nancy J., 1949, Housewife		No. Reading		
88	Penney, Raymond, 1938, Carpenter				
88	Penney, Barbara, 1943, Payroll Dept.				
88A	Ferguson, Ralph W., 1902, Carpenter				
88	Hodson, Mary F., 1897, Housewife				
92	Kusnerz, Lee, 1910, Press Operator				
92	Kusnerz, Mildred N., 1903, Housewife				
92	Kusnerz, Lois, 1948, Hairdresser				

ELM STREET (Cont.)

93	Censullo, John F., 1914, Parts Manager				
93	Censullo, Rose C., 1921, Housewife				
93	Censullo, Francis M., 1948, Student				
93	Censullo, Paula A., 1946, Office Work				
94	Lynch, Thomas E., 1907, Metal Worker				
94	Lynch, Emeline M., 1913, Office Worker				
95	Keefe, William L., 1918, P.O.				
95	Keefe, Janet V., 1923, Housewife				
95	Keefe, Timothy W., 1949, Student				
95	Keefe, Mary E., 1951, Student				
96	Dakessin, Sarkis, 1923, Mechanic				
96	Dakessin, Arousay, 1923, Housewife				
97	Cincotta, Anerio P., 1937, Sprot. Goods Dlr.				
97	Cincotta, Marilyn I., 1939, Housewife				
97	Russo, Dennis P., 1947, Laborer				
97	Russo, Kathleen, 1949, Assembly Wkr.				
98	Cullinane, Daniel, 1883, Retired				
98	Cullinane, Margaret H., 1884, Housewife				
100	Butare, Louis, 1912, Carpenter				
100	Butare, Mary, 1915, Housewife				
100	Butare, Louis J. Jr., 1946, Manager				
100	Butare, Mary A., 1937, Transitron				
102	DelTergo, Frank Jr., 1942, Police Officer				
102	DelTergo, Patricia A., 1943, Housewife				
103	Long, Katherine M., 1925, Housewife				
103	Long, Russell T. Jr., 1951, Clerk				
103	Coakley, Robert B., 1941, Inspector				
103	Coakley, Jean C., 1945, Housewife				
104	Schmidt, Leo A., 1938, Sales Manager				
104	Schmidt, Beverlee, 1939, Dental Secretary				
106	Bowen, Lester W., 1914, Inspector				
106	Bowen, Dorothy L., 1918, Technician				
106	Bowen, Beverly M., 1948, Clerk				
106	Hillman, Wilfred, 1920, Construction				
106	Hillman, Blanche, 1929, Nurses Aide				
106	Hillman, Susan E., 1951, At Home				
109	Ryan, John C., 1908, Traffic Clerk				
109	Ryan, Marjorie H., 1909, Clerk				
109	Ryan, Francis A., 1943, Office Manager				
110	MacCrea, Mary E., 1897, Housewife				
110	McKinnon, James, 1921, Repairman				
110	McKinnon, Patricia A., 1928, Housewife				
110	McKinnon, Mary E., 1950, Tel. Operator				
110	McKinnon, Sharyn L., 1949, Nurse				
111	Purdon, Jean A., 1888, At Home				
111	Purdon, Jean N., 1925, Bookkeeper				
113	Haradon, Bessie B., 1888, Housewife				
117	Kullman, Ronald P., 1947, Oil Technician				Burl.
117	Kullman, Karen M., 1950, Housewife				Burlington
117	Kullman, William A., 1942, Machinist				Lowell
117	Kullman, Nancy J., 1946, Clerk				Lowell
119	Cicciarella, Nancy V., 1921, Housewife				
119	Cicciarella, Nancy Ann., 1950, Student				
119	Cicciarella, Kenneth J., 1953, Student				
129	Roessler, Herman C., 1896, President				
129	Roessler, Elsie P., 1901, Housewife				
129	Davis, Annmarie, 1932, Housewife				
136	Estes, Robert T., 1919, Custodian				
136	Estes, G. Pauline, 1924, Cafeterian Employee				
137	Estes, John W., 1905, Toolmaker				
137	Campbell, Catherine E., 1906, Housewife				
137	Campbell, Robert F., 1936, Construction				
137A	Venza, Peter J., 1946, Student				
137A	Venza, Patricia M., 1947, Secretary				
138	Mossali, John, 1922, Public Works				
138	Mossali, Lillian, 1921, Housewife				
139	McLaughlin, Edward P., 1923, Policeman				
139	McLaughlin, Edward P. Jr., 1948, Student				
139	McLaughlin, Elizabeth F., 1926, Personnel				
139	McLaughlin, Kevin C., 1952, Student				
140	Randazzo, Frank S., 1914, Plumber				
140	Randazzo, Rose T., 1918, Cafeteria Hlpr.				
140	Randazzo, Charles J., 1945, Electronics				
142	Tryon, Robert W., 1909, Sales Rep.				
142	Tryon, Caroline M., 1909, Housewife				
143	Milnes, Edwin V., 1920, Planning				
143	Milnes, Lillian F., 1895, Housewife				
144	Stickney, Henry W., 1922, Banker				
144	Stickney, Priscilla P., 1923, Bank Teller				
145	Larange, John M., 1905, Retired				
145	Larange, Mary Theresa, 1905, Housewife				
146	Symes, Albert R., 1938, Builder				
146	Symes, Barbara, 1939, Homemaker				
147	Shanteler, John, 1939, Electrician				
147	Shanteler, Geraldine M., 1941, Housewife				
147	Shanteler, Alice G., 1890, Housewife				
149	Hurley, Thomas M. Jr., 1917, Atlantic Gel.				
149	Hurley, Theresa P., 1919, Housewife				
149	Hurley, Patricia A., 1947, Hairdresser				
149	Hurley, Arlene B., 1950, Stewardess				
151	Morelli, Paul, 1939, Salesman				

No.	Name	Age	Occupation	Residence Last Year	Nat'lty

ELM STREET (Cont.)

151 Morelli, Linda P., 1943, Housewife
153 Woodland, Charles J., 1900, Retired
153 Woodland, Elva A., 1903, Housewife
153 Woodland, Arthur H., 1936, Assembler
155 DeVincenzo, Joseph, 1918, Mason
155 DeVincenzo, Antoinette C., 1912, Hairdresser
155 DeVincenzo, Erminia M., 1952, Student
157 Neiss, John L., 1936, I.B.M. Operator
157 Neiss, Rose L., 1903, Housewife
161 McCool, Thomas P., 1917, Machine Erector
161 McCool, Frances G., 1919, Tel. Supervisor
163 Day, James E., 1938, Probation Officer
163 Day, Elizabeth, 1940, Housewife
165 Wales, Joseph W., 1912, President
165 Wales, Catherine M., 1915, Housewife

ELMHURST ROAD

1 Hoffman, Irving M., 1911, Salesman
1 Hoffman, Elsie D., 1911, Housewife
1 Hoffman, George D., 1952, Student
2 Boyd, James M., 1931, Plumbers Hlpr.
2 Boyd, Esther H., 1934, R.N.
3 Rose, Harold D., 1916, Sanitarian
3 Rose, Virginia P., 1915, Housewife
4 Marston, Reginald E. Jr., 1924, Salesman
4 Marston, Mary C., 1923, Housewife
4 Marston, Reginald E III, 1951, Student
5 Marshall, John A., 1926, Firefighter
5 Marshall, Gertrude M., 1929, Housewife
6 Spring, Olive M., 1913, Secretary
8 Ivers, Charles E., 1926, Comm. of Mass.
8 Ivers, Alice M., 1926, Housewife
8 Ivers, Charles E., 1947, Student
8 Ivers, Edward C., 1951, Tel. Co.
8 Ivers, James M., 1952, Student
9 Hobbs, Raymond, 1906, Retired
9 Hobbs, Annie, 1908, Inspector
10 Newcomb, Frank D. Jr., 1910, Insurance
10 Newcomb, Mary J., 1919, Housewife
11 Rudman, Albert A., 1911, Musician
11 Rudman, Frieda, 1919, Housewife
11 Rudman, Richard H., 1953, Student
15 Summons, Thomas H., 1923, Carpenter
15 Summons, Maxine, 1926, Housewife
17 Wallace, Richard W., 1940, Accountant
17 Wallace, Elsie M., 1940, Housewife

ELWOOD AVENUE

2 Christie, Earl N., 1941, Gen. Electric
2 Christie, Marie T., 1942, Housewife
3 Taylor, Lura, 1898, Teacher
4 Malinski, Benjamin B., 1911, Truckdriver
4 Malinski, Walter J., 1912, Crane Operator
4 Malinski, Victoria B., 1905, Housewife
4 Malinski, Cynthia L., 1949, Student
5 Alves, Kenneth J., 1951, Student
5 Alves, Kathryn A., 1950, Secretary
5 Alves, Lillian, 1931, Teacher
5 Hamm, Joan, 1937, Jr. Engineer
5 Hamm, Richard G., 1951, Student

EMERALD COURT

3 Holland, Edward S., 1911, Maintenance
3 Holland, Mary Andrea, 1913, Housewife
3 Holland, Elizabeth Ann, 1952, Student
5 Dickinson, Louise A., 1947, Student
5 Gushee, Florence R., Retired
5½ Breen, Daniel J., 1939, Invoice Corp.
5½ Breen, John F. Jr., 1943, U.S.A.F.
5½ Breen, Masako, 1942, Housewife
6 Young, Leonard E., 1940, Baker
6 Young, Carol D., 1940, Housewife
7 Dembkoski, Francis, 1944, Salesman
7 Dembkoski, Janet A., 1943, Secretary
9 Geary, William J., 1919, Gen'l. Hlpr.
9 Geary, Rita M., 1921, Housewife
9 Geary, Bessie E., 1896, At Home
9 Geary, John W., 1949, Installer
9 Geary, Elizabeth, 1953, Student
9 Geary, Marie, 1950, Nurse's Aide
9 Geary, Barbara, 1951, At Home
14 McPhee, Pamela, 1953, Student
14 Newhook, Martha E., 1912, Housewife
15 Fallon, Edward F., 1930, Manager
15 Fallon, Joan M., 1932, Housewife
15 Fallon, Edward F. Jr., 1952, Shipper
16 Finnegan, Charles L., 1919, Machinist

EMERALD COURT (Cont.)

16 Finnegan, Mary, 1918, Housewife
18 Aruda, John G., 1930, Mechanic
18 Aruda, A. Maureen, 1933, Housewife
18 Aruda, Nancy K., 1953, Student
19 Burke, George E., 1939, Manager
19 Burke, Alwilda M., 1903, Housewife
19 Burke, Frank E., 1897, Retired
19 Hayes, Edward L., 1935, Asst. Engineer
19 Hayes, Margaret M., 1936, Housewife
19A Wentzell, Eleanor M., 1904, Housewife

EMERSON STREET

7 LeBlanc, Richard L., 1940, Mach. Operator
7 LeBlanc, Carolyn L., 1935, Housewife
7 Angel, John H., 1950, Truckdriver
11 Vaughan, Earle Harry, 1930, Contractor
11 Vaughan, Corrine, 1930, Secretary
11 Vaughan, Joseph, 1952, Student
14 Kehoe, Francis E., 1908, Truckdriver
14 Kehoe, Leonore M., 1928, Housewife
14A Shepherd, Raymond F., 1912, Chauffeur
14B Macdonald, Evelyn M., 1911, Boxmaker
14B Macdonald, Kathy L., 1949, Nurse
14B Whitehouse, Carrie J., 1885, At Home
14B Whitehouse, Edward, 1929, U.S.A.F.
14B Whitehouse, Ann C., 1934, Housewife
16 Graziano, Marie G., 1942, Housewife
16 Wright, Ruth A., 1935, Tel. Operator
17 Williams, James, 1907, Security Guard
18 LeSage, Edgar R., 1909, Laborer
18 LeSage, Irma M., 1912, Housewife
18 Moore, Elaine E., 1942, Secretary
18 Moore, Elodie R., 1909, Bookkeeper
19 Bradbury, Violet M., 1903, Housewife
20 Connor, Anne L., 1908, Nurse
22 Teunissen, John E., 1938, Elec. Supervisor
22 Teunissen, Ilse, 1942, Housewife

EMERY COURT

5 Rouillard, David, 1940, Elec. Tech.
5 Rouillard, Eva A., 1908, Dept. Manager
5 Rouillard, James A., 1943, Writer
9 Molinari, Benjamin J., 1940, Manager
9 Molinari, Alice M., 1940, Housewife
20 McLaughlin, Joseph F., 1919, Truckdriver
20 McLaughlin, Mary R., 1919, Housewife
20 McLaughlin, Peter, 1951, Elevator Repair
20 Dever, Bridgette, 1888, At Home
26 Mitchell, Reginald, 1905, Carpenter
26 Mitchell, Glendola M., 1908, Housewife
26 Mitchell, Eugene W., 1930, Real Estate
28 Mitchell, Ralph G., 1936, Electronics
28 Mitchell, Carol A., 1938, R.N.

ENDICOTT ROAD

19 Moreira, Edmund J., 1908, Custodian
19 Moreira, Mary C., 1909, Jr. Typist
22 Szabunka, Stanley, 1916, Lead Man
22 Szabunka, Sophie T., 1918, Copy Serv. Oper.
22 Blaguszewski, Sophia, 1887, Retired
24 Amari, Rosario M., 1929, Public Works
24 Amari, Leona M., 1933, Switchboard Oper.
25 Halpin, Thomas M., 1901, Carpenter
25 Halpin, Marion E., 1910, Secretary
28 Vogler, Kenneth L., 1935, Glazier
28 Vogler, Ruby L., 1939, R.N.
29 Cooper, Bennie R., 1933, Teacher
29 Cooper, Barbara A., 1934, Housewife
33 Leary, John H., 1930, Traffic Supv.
33 Leary, Ellen P., 1929, Housewife
38 Washburn, Herbert N., 1925, Publications Mgr.
38 Ellis, Naomi, 1901, Housewife
39 Covino, Robert J., 1937, Engineer
39 Covino, Janet M., 1939, Housewife
42 Nollett, David C., 1894, Maintenance
42 Nollett, Donald P., 1927, Self-employed
42 Nollett, Rita M., 1930, Housewife
42 Nollett, David J., 1950, Transitron
44 Murphy, Jeremiah J., 1898, Self-employed
44 Murphy, Mary F., 1912, Housewife
45 Davis, Richard W., 1907, Raytheon Mfg. Co.
45 Davis, Richard Jr., 1948, U.S.A.F.
45 Davis, Dorothy B., 1913, Housewife
45 Davis, Allen P., 1952, Student
47 Patterson, Charles F., 1915, R.R. Express
47 Patterson, Louise A., 1913, Housewife
50 Hoyt, Clifton E., 1910, Truckdriver

No.	Name	Age	Occupation	Residence Last Year	Nat'lty

ENDICOTT ROAD (Cont.)

50 Hoyt, Gladys R., 1913, Housewife
54 Moore, Edward P., 1900, Retired
54 Moore, Alice M., 1905, Housewife
62 Davis, Richard M., 1937, Star Market
62 Davis, Beverly A., 1939, Secretary

ERICKSON STREET

1 Hebard, James C. Jr., 1919, Mech. Engineer
1 Hebard, James C III, 1947, Mechanic
1 Hebard, Mae F., 1923, Housewife
3 Botticelli, Nicholas, 1921, Foreman
3 Botticelli, Connie, 1920, Housewife
3 Botticelli, Sandra M., 1948, Student
3 Botticelli, Alfred A., 1950, Student
3 Botticelli, Nicholas Jr., 1952, Student
5 Biagioni, Peter J., 1916, Bank Teller
5 Biagioni, Jean Marie, 1930, Housewife
7 Jenkins, Robert J., 1938, Police Officer
7 Jenkins, Carolyn, 1939, Housewife
9 Grillo, Mary, 1889, At Home
9 Nigro, Vincent J., 1915, Expeditor
9 Nigro, Marion R., 1919, Stitcher
10 Flynn, William P., 1923, Eng. Tel.
10 Flynn, Irma B., 1924, Housewife
11 Jacobson, Oscar, 1905, Self-employed
11 Jacobson, Anna, 1910, Housewife
11 Jacobson, Barbara Ann, 1948, Student
11 Jacobson, Donald H., 1939, Appraiser
12 Bambery, Kenneth A., 1924, Lettercarrier
12 Bambery, Mary M., 1931, Clerk
12 Bambery, Kenneth W., 1952, Student
14 Elmasian, George, 1917, Photo-lithographer
14 Elmasian, Margaret A., 1926, Housewife
14 Elmasian, Marlene A., 1950, Editorial Asst.
14 Elmasian, Diane V., 1953, Student
15 Bicknell, David C., 1926, Elevator Mech.
15 Bicknell, Vera Jean, 1929, Housewife
16 Johnson, Eric A., 1910, Sheetmetal Wkr.
16 Johnson, Florence O., 1917, Housewife
16 Johnson, Kenneth A., 1945, Student
16 Olson, Ellen K., 1881, At Home
17 Maloney, William J., 1908, R.R. Conductor
17 Maloney, Mary W., 1920, Housewife
17 Maloney, Eugene W., 1949, Army
17 Soares, Mary W., 1920, Engineer
18 Bartkus, Ludvic J., 1916, Machinist
18 Bartkus, Mary E., 1921, Key Punch Supv.
18 Bartkus, Richard P., 1949, Student
18 Bartkus, Susan M., 1952, Student
19 Stokes, Daniel F., 1918, Chemist
19 Stokes, Frances M., 1919, Housewife
19 Stokes, Janice M., 1953, Student
20 McCarthy, Paul K., 1920, Patrolman, M.D.C.
20 McCarthy, Paul K. Jr., 1947, U.S.A.F.
20 McCarthy, Eleanor R., 1925, Housewife
20 McCarthy, Richard L., 1953, Student
20 McCarthy, Susan L., 1949, Secretary
21 Covelle, Alfred P., 1921, Regional S.M.
21 Covelle, Rita G., 1926, Housewife
22 Dart, Roy A. Jr., 1923, Ins. Broker
22 Dart, June M., 1929, Housewife
23 Boone, Ralph E., 1908, Retired
23 Boone, Alice D., 1910, Housewife
23 Boone, Robert Allen, 1947, Mech. Technician
24 Martin, Earl T. Jr., 1929, Foreman
24 Martin, Kathleen A., 1925, Housewife
24 Flynn, Catherine, 1890, Retired
25 Ryan, Lawrence T., 1935, C.P.A.
25 Ryan, Dolores C., 1936, Housewife

ESSEX STREET

3 Cali, Salvatore V., 1920, Sales Manager
3 Cali, Josephine L., 1923, Housewife
3 Cali, Paul V., 1950, Student
4 Gaudreau, George R., 1911, Office Manager
4 Gaudreau, Constance M., 1919, Housewife
4 Gaudreau, Paul J., 1951, Student
5 Luciano, Parlmer, 1916, Sheetmetal Worker
5 Luciano, Mary E., 1922, General Worker
6 Edgerly, Louis C., 1935, Steamfitter
6 Edgerly, Barbara A., 1935, Housewife
7 Leccese, Cosmo T., 1924, Cab Driver
7 Leccese, Mary J., 1925, Housewife
7 Leccese, Jim M., 1951, Student
8 Uccello, Irene, 1938, Housewife
8 Uccello, Joseph, 1935, Clerk
9 Binda, Peter Jr., 1941, Scheduler
9 Binda, Diane J., 1943, Secretary

ESSEX STREET (Cont.)

10 Anderson, Martin F. Jr., 1924, Methods Analyst
10 Anderson, Audrey M., 1923, Housewife
12 Halchak, John R., 1923, Elec. Engineer
12 Halchak, Beatrice M., 1928, Housewife
12 Halchak, Dale B., 1950, Student

EUSTIS STREET

1 Gilligan, John J., 1923, Accountant
1 Gilligan, John M., 1953, Student
1 Gilligan, Helena P., 1924, Housewife
1 Gilligan, Patricia, 1951, Student
1 Gilligan, Maryann, 1950, Student
3 Lawrence, Richard H., 1922, Janitor
3 Lawrence, Anita R., 1926, Cashier
3 Lawrence, Ritchie, 1952, Student
3 Lawrence, Theodore A., 1949, Truckdriver
5 Wright, Arthur I., 1906, Machinist
5 Wright, James S., 1942, Cafeteria Worker
5 Wright, Evelyn F., 1906, Housewife
9 Chaput, Adrien F., 1901, Supt.
9 Chaput, Ruth F., Housewife
11 Mahoney, Daniel F., 1927, Truckdriver
11 Mahoney, Daniel F Jr., 1951, Student
11 Mahoney, Mary R., 1928, Housewife
11 Mahoney, Mary R., 1949, Student
11 Smith, William J., 1897, Retired

EVANS ROAD

3 Todisco, Philip J., 1923, Engineer
3 Todisco, Ann S., 1926, Housewife
3 Todisco, Stephen J., 1951, Student
4 DeVita, Nicholas L. Sr., 1895, Retired
4 DeVita, Anna C., 1900, Housewife
5 O'Donnell, Marion H., 1921, Accountant
5 O'Donnell, Henry, 1953, Student
5 O'Donnell, Joseph, 1952, At Home
6 Legor, George P., 1931, Supervisor
6 Legor, Valentina E., 1932, Housewife
7 Kelly, James J., 1923, Const. Helper
7 Kelly, Mary P., 1924, Housewife
7 Kelly, James J. Jr., 1950, Student
7 Kelly, John M., 1953, Student
8 Cardoso, Gilbert E., 1927, Cab Owner
8 Cardoso, Lydia M., 1929, Housewife
8 Cardoso, Gilbert E. Jr., 1952, At Home
9 Lawless, Walter J., 1925, Electrician
9 Lawless, Marjorie Ann, 1927, Housewife
9 Lawless, Michael J., 1951, Student
10 Cutler, Morris, 1915, Surveyor
10 Cutler, Lillian, 1921, Housewife
10 Cutler, Beverly A., 1949, Secretary
11 Leland, Vernon S., 1925, Foreman
11 Leland, Florence M., 1935, Housewife
12 Guyer, Nathan E. Jr., 1919, Engineer
12 Guyer, Frances M., 1920, Housewife
12 Guyer, Ann F., 1949, Office Worker
12 Guyer, James, 1953, Student
14 Konaxis, William J., 1921, Machinist
14 Konaxis, Mary E., 1921, Housewife
14 Konaxis, Susan M., 1951, At Home
15 Merchant, Robert E., 1944, Scrap Metal Dlr.
15 Merchant, Alberta, 1944, Housewife
16 Flynn, James F., 1919, Printer
16 Flynn, Caroline, 1910, Housewife
17 Halpin, Edward J., 1911, Maint. Supv.
17 Halpin, Caroline G., 1906, Housewife
18 Tortorici, Frank J., 1921, Policeman, M.D.C.
18 Tortorici, Mary E., 1923, Housewife
18 Tortorici, Nancy, 1951, Student
19 Bova, Gaspare S., 1916, Pharmacist
19 Bova, Rita F., 1917, Housewife
20 Christoforo, Herman, 1908, Salesman
20 Christoforo, Helen F., 1918, Office Worker
20 Hardy, Delia A., 1890, Retired
21 Pike, Warren M., 1910, Self-employed
21 Pike, Olive M., 1909, Housewife
23 McGlinchey, Daniel D., 1932, C.P.A.
23 McGlinchey, Mary D., 1930, Housewife
25 Crosdale, Frederick J. Jr., 1927, Analyst
25 Crosdale, Theresa C., 1928, Housewife
27 Bobigan, Edward W., 1921, Sales Manager
27 Bobigan, Dorothy M., 1921, Housewife

EVERETT STREET

3 Bears, Paul A., 1939, Firefighter
3 Bears, Janet H., 1941, Housewife
4 Allen, Margaret M., 1909, Housewife

No.	Name	Age	Occupation	Residence Last Year	Nat'lty

EVERETT STREET (Cont.)

No.	Name	Age	Occupation	Residence Last Year	Nat'lty
4	Allen, Janice, 1949, Secretary				
4	Allen, Marcia E., 1953, Student				
4	Brodeur, Gerald R., 1947, Teacher				
4	Brodeur, Virginia J., 1947, Teacher				
6	Trombetta, Millard G. Jr., 1925, Student				
6	Trombetta, Marion F., 1899, Housewife				
7	Carucci, Philip M., 1944, Plumber			Wakefield	
7	Carucci, Sheila K., 1945, Housewife			Wakefield	
9	Smith, William M., 1886, Retired				
9	Smith, Mabel, 1893, At Home				
10	O'Melia, Robert D., 1928, Firefighter				
10	O'Melia, Jean M., 1932, Housewife				
12	Bruning, Vincent, 1925, Machinist				
12	Bruning, Sarah E., 1917, Housewife				
12	Bruning, Linda, 1950, Office Worker				
12	Bruning, Patricia Ann, 1953, Student				
12	Bruning, Pauline, 1952, Office Worker				
17	MacKeil, Archie D., 1898, Retired				
17	MacKeil, Katherine C., 1829, Retired				
18	Starr, Walter N., 1895, Retired				
18	Starr, Bertha A., 1899, Housewife				
19	Hier, Wilson J., 1915, Manufacturer				
19	Hier, Helen C., 1914, Sales				
20	Kenney, Gladys I., 1903, Homemaker				
21	Canavan, Dorothy J., 1907, Clerk				
22	Lord, Perley E., 1909, Accountant				
22	Lord, Grace I., 1914, Housewife				
23	Fabiano, Ralph A., 1906, Store Owner				
23	Fabiano, Florence A., 1907, Retired				
25	Kendall, George P., 1895, Retired				
25	Kendall, Effie L., 1905, Housewife				
27	Powers, Richard J., 1938, Equip. Operator				
27	Powers, Mary R., 1942, R.N.				
29	Porter, John James, 1903, Dispatcher				
29	Porter, Fanny, 1906, Housewife				
33	Vacon, Louis L., 1917, Garden Center				
33	Vacon, Eleanor M., 1920, Housewife				

EVERGREEN ROAD

No.	Name	Age	Occupation	Residence Last Year	Nat'lty
1	Ryan, Claire E., 1948, Navy Yard				
1	Ryan, Irene C., 1906, Clerk				
1	Ryan, Mary L., 1938, Secretary				
3	Barbera, Joseph J., 1932, Mech. Engineer				
3	Barbera, Janice F., 1933, Housewife				
4	Flammia, Joseph A., 1919, Self-employed				
4	Flammia, Joseph Anthony, 1947, Mechanic				
4	Flammia, Mary D., 1921, Housewife				
6	Romboli, Rudolph, 1923, Floorman				
6	Romboli, Rose A., 1923, Bookkeeper				
6	Romboli, Richard, 1950, Laborer				
6	Romboli, Marie, 1952, Tel. Operator				
8	Nardella, Daniel, 1932, Elec. Tech.				
8	Nardella, Mary, 1935, Nurse				
9	DePierro, Alfred, 1930, Salesman				
9	DePierro, Julia, 1931, Clerk				
9	DePierro, Alfred L., 1951, Student				
10	Haskins, George L., 1891, Retired				
10	Tidd, Elizabeth R., 1899, Housewife				
11	Palumbo, Vincent J., 1925, Vice-President				
11	Palumbo, Eleanor M., 1927, Housewife				
11	Palumbo, Thomas, 1953, Student				
12	Parker, David Jr., 1931, Manager				
12	Parker, Lois B.M., 1932, Housewife				
14	DeRoeck, Frank R., 1917, Chemist				
14	DeRoeck, Victoria, 1918, Housewife				
14	DeRoeck, Kenneth F., 1947, U.S. Navy				
14	DeRoeck, Robert L., 1949, Student				
14	DeRoeck, Denise A., 1953, Student				
14	DeRoeck, Richard S., 1951, Student				
15	Spellman, Edward G., 1930, Rest. Manager				
15	Spellman, Agnes V., 1924, Waitress				
16	Casale, Felix, 1925, Bookkeeper				
17	Servello, Joseph Jr., 1928, Salesman				
17	Servello, Mary L., 1932, Housewife				
18	Tammaro, John, 1904, Upholsterer				
18	Tammaro, Emelia, 1910, At Home				
18	Tammaro, Louise, 1879, At Home				
19	Johnstone, Marjorie, 1897, At Home				Canadian
19	Kelly, Harold, 1927, Dist. Manager				Canadian
19	Kelly, Dorothy, 1927, Housewife				Canadian
20	Goldman, William, 1914, Gen. Manager				
20	Goldman, Bonita, 1944, Office Worker				
20	Goldman, F. Roberta, 1913, Figure Clerk				
22	Avola, Joseph W., 1933, Dry Cleaner				
22	Avola, Arlene C., 1938, Housewife				
24	Williams, Lawrence, 1940, Salesman				
24	Williams, Evelyn B., 1943, Housewife				
25	Aghassi, Jacob J., 1930, Engineer				
25	Aghassi, Barbara, 1934, Teacher				

EVERGREEN ROAD (Cont.)

No.	Name	Age	Occupation	Residence Last Year	Nat'lty
26	Graham, William L., 1912, Manager				
26	Graham, Helen M., 1915, Housewife				
27	Corsetti, Mary L., 1904, At Home				
27	O'Brien, John M., 1928, Elec. Engineer				
27	O'Brien, Lorraine R., 1932, Housewife				
28	Fitzpatrick, William V., 1911, Bus. Agent				
28	Fitzpatrick, Ethel M., 1916, Housewife				
28	Fitzpatrick, Sheila M., 1949, Student				
28	Fitzpatrick, Richard D., 1951, Student				
29	Reinold, John T., 1930, Self-employed				
29	Reinold, Anna E., 1926, Housewife				
30	DeChristoforo, Frank, 1915, Sheetmetal Wkr.				
30	DeChristoforo, Mary N., 1916, Housewife				
32	Miguel, Edward J., 1925, Clerk				
32	Miguel, Jean B., 1928, Housewife				
32	Miguel, Elaine, 1953, Student				
34	Recko, William R., 1933, Prin. Clerk				
34	Recko, Mary, 1938, Housewife				
34	Recko, Mary, 1909, At Home				
36	Russell, George G., 1916, Research Eng.				
36	Russell, Doris E., 1916, Salesgirl				

FAIRLANE ROAD

No.	Name	Age	Occupation	Residence Last Year	Nat'lty
9	Mastrodicasa, Aquilino, 1907, Disabled				Italian
9	Mastrodicasa, Bruno, 1938, Manager				
9	Mastrodicasa, Delia, 1945, Housewife				
9	Mastrodicasa, Nancy, 1914, Housewife				
10	Casali, John J., 1910, Broker				
10	Casali, Grace, 1910, Housewife				
12	Musto, John J., 1928, Music Teacher				
12	Musto, Carol, 1937, Housewife				
14	Pease, Robert L., 1927, Brick Layer				
14	Pease, Robert L. Jr., 1948, Navy				
14	Pease, Litettia C., 1925, Housewife				
15	Hopkins, Alice C., 1904, Office Worker				
15	Wood, Ernest L., 1912, Ordnance Director				
15	Wood, Arlene P., 1940, Housewife				
17	Giacobbe, Paul, 1888, Retired				
17	Giacobbe, Mary F., 1913, Bookkeeper				
17	Giacobbe, Lillian V., 1917, Bookkeeper				
17	Giacobbe, Jennie, 1891, Housewife				
22	Granese, Andrew M., 1921, Engineer				
22	Granese, Sandra, 1939, Housewife				

FAIRVIEW ROAD

No.	Name	Age	Occupation	Residence Last Year	Nat'lty
12	Beaucher, Edward L., 1925, Co-owner				
12	Beaucher, Shirley M., 1942, Housewife				
15	Sweet, Collin L., 1923, Textiles				
15	Hacking, Charles E., 1917, Lawyer				
15	Giles, Winifred, 1897, Housewife				
17	Feeley, Peter J., 1941, Roofer				
17	Feeley, Winifred M., 1917, Secretary				
18	Hennigan, Keith, 1949, Draftsman				
18	Hennigan, Cheryl, 1948, Housewife				
20	Walsh, Thomas C., 1910, Salesman				
20	Walsh, Mary E., 1914, Housewife				
23	Frazier, Stephen L., 1903, P.O.				
23	Frazier, Eliza, 1878, Retired				
23	Frazier, Gwen D., 1943, Research				
24	Hawes, Irving L., 1904, Retired				
31	Camara, Joseph, 1928, Teacher				
31	Camara, Ruth, 1928, Nurse				
32	Cianciulli, Charles A., 1935, Dental Tech.				
32	Cianciulli, N. Annetta, 1938, Housewife				
34	Verhault, Robert J., 1933, Painter				
34	Verhault, Theresa G., 1937, Housewife				
35	Burg, Bertha W., 1894, At Home				
35	Wooster, Leslie R., 1910, Mechanics				
35	Wooster, Virginia B., 1918, Office work				
35	Wooster, Jane M., 1942, Stenographer				
36	Sullivan, James A., 1908, Salesman				
36	Sullivan, Doris S., 1906, Secretary				
37	Donahoe, William P., 1922, Plumber				
37	Donahoe, Barbara A., 1926, Housewife				
37	Donahoe, Mary Rose, 1949, Student				
37	Donahoe, Patrick W., 1953, Student				
38	Matchett, James W., 1915, Dept. Head				
38	Matchett, Elizabeth M., 1917, Housewife				
38	Matchett. Stephen E., 1944, Student				
38	Matchett, Phillip, 1950, Student				
40	Akell, Alfred J., 1935, Draftsman				
40	Akell, Frances A., 1935, Teacher				
41	Federowski, Jessie F., 1917, Secretary				
42	DiNapoli, Arthur G., 1942, Plumber				Medford
42	DiNapoli, Patricia G., 1946, Housewife				Medford
43	Trivett, James K., 1943, Assoc. Director				
43	Trivett, Teresa, 1940, Key Punch Oper.				
44	Elias, Helen T., 1918, Bookkeeper				

No.	Name	Age	Occupation	Residence Last Year	Nat'lty

FAIRVIEW ROAD (Cont.)

44 Elias, Sadie, 1916, Dressmaker
44 Elias, Sophie, 1894, Housewife
45 Berry, Walter V., 1915, Filling Station
45 Berry, Virginia E., 1919, Housewife
46 Kelley, Katherine E., 1896, Housewife

FATIMA ROAD

2 Bing-You, William S., 1922, Technician
2 Bing-you, Jennie D., 1926, Housewife
4 Piraino, Anthony J. Jr., 1938, Ins. Adm.
4 Piraino, Muriel L., 1940, Teacher
6 Zizza, Rocco L., 1935, Ins. Agent
6 Zizza, Accursia A., 1935, Housewife
7 Russo, Richard C., 1941, Civil Engineer
7 Russo, Marianne J., 1942, Housewife
8 Bailey, Ronald L., 1938, Car Dealer
8 Bailey, William C., 1890, Retired
8 Bailey, Mary Ann, 1941, Housewife
8 Bailey, Gunhild E., 1917, At Home
9 Adamson, David R., 1945, Computor Analyst
9 Adamson, Joyce R., 1945, Physician
10 Desiderio, Rocco, 1939, Mason Woburn
10 Desiderio, Maureen L., 1942, Secretary Woburn
11 Ciampa, Paul, 1936, Self-employed
11 Ciampa, Josephine, 1944, Housewife
12 Czerniczewicz, Bogdan, 1924, Engineer Canadian
12 Czerniczewicz, Leokadia, 1924, Housewife Can.
12 Czerniczewicz, Grace E., 1952, Student Canadian
15 Cianci, Corvin R., 1937, Sales Manager
15 Cianci, Kathleen M., 1940, Housewife

FELLS ROAD

7 Batchelder, Henry J. Jr., 1924, Supervisor
7 Batchelder, Beverly, 1938, Housewife
8 Niles, James H., 1949, Student
8 Niles, Mary F., 1909, Teacher
8 Niles, F. Michael, 1942, Marine Corp.
8 Niles, Charlene, 1946, Housewife
11 Pizzano, Joseph M., 1932, Salesman
11 Pizzano, Isabel, 1935, Housewife Canadian
14 McGah, Walter J., 1934, Public Works
14 McGah, Nellie M., 1907, Housewife
17 Parsons, George W., 1927, Vat Room Worker
17 Parsons, Carol J., 1932, Housewife
18 Perault, Richard L., 1942, Manager
18 Perault, Diana R., 1942, Homemaker

FELLSVIEW ROAD

72 Decker, Ferdinand R., 1928, Engineer
72 Decker, Marilyn J., 1930, Housewife
76 Gustafson, Elin M., 1907, Housewife
76 Roos, Karin A., 1918, Inspector
76 Roos, Andres E., 1910, Bricklayer
76 Roos, Leila S., 1913, Housewife
76 Hunter, Donald, 1925, Printer Topsfield
85 Brigham, Maude L., 1891, At Home
85 Johnson, Ernest, 1932, Printer
95 Johnson, Barbara, 1932, Housewife
89 Finnegan, Fred J., 1903, Gas Station
89 Finnegan, Gertrude A., 1925, Housewife
89 Finnegan, Paul F., 1951, Gas Station
89 Marcou, Gertrude M., 1888, At Home
95 Richardson, Carl D., 1890, Sales Manager
95 Richardson, Anne D., 1895, Housewife
99 Marsh, Robert B., 1915, Plant Supt.
99 Marsh, Ruth W., 1904, Stenographer
99 Marsh, Gertrude S., 1884, Housewife
100 White, Westley G., 1898, Retired
100 White, Jeannette B., 1897, Housewife
105 Morgan, Elizabeth A.F., 1896, Retired
105 Morgan, Helen T., 1925, I.B.M. Supervisor
109 Lynch, James J., 1930, Engineer
109 Lynch, Jean O., 1930, Housewife

FELLSWAY EAST

461 Bell, Eleanor B., 1913, Director
492 Whitney, Henry F., 1893, Retired
492 Whitney, Rosemary D., 1907, Social Service
500 Crowther, Mary M., 1905, Housewife
506 Gianelli, Arthur J., 1922, Caterer
506 Gianelli, Gloria N., 1928, Hairdresser
510 Mills, Richard E., 1921, Air Conditioning Mal.
510 Mills, Ruth A., 1922, Housewife Malden
510 Mills, Stephen, 1951, At Home
512 Cestaro, Arthur T. Jr., 1932, Elec. Eng.
512 Cestaro, Ann M., 1933, Housewife
512 Moriarty, Annamae, 1898, At Home

FELSMERE AVENUE

5 Badamo, Isidoro, 1894, Retired
5 DiGangi, Mario J., 1915, Inspector
5 DiGangi, Dennis M., 1949, Sheetmetal Wkr.
5 DiGangi, Lena R., 1920, Housewife
5 DiGangi, Janice, 1953, Student
5 DiGangi, Maria Lee, 1951, Office Work
25 Correiro, Anthony L., 1916, Navy Yard
25 Correiro, Annette, Waitress
25 Correiro, Valerie, 1953, Student
25 Rogers, Elaine M., 1943, Housewife
26 Primo, John J., 1943, Self-employed
26 Primo, Bonnie J., 1945, Housewife
27 Rubin, Allan L., 1943, Buyer Chelsea
27 Rubin, Blanche B., 1944, Housewife Chelsea
28 Giannasoli, Andrew R., 1942, Vending Oper.
28 Giannasoli, Lucy A., 1942, Housewife
28 Carapezza, Sarah, 1912, General Worker

FELSPA ROAD

1 Saunders, Loretta A., 1894, Housewife
2 Lilley, John F., 1907, Designer
2 Lilley, Helen M., 1909, Housewife
3 White, James R., 1912, Carpenter
3 White, James F., 1944, Navy
3 White, Clara M., 1917, Housewife
3 White, Lucia C., 1953, Student
7 DelRossi, Lucia, 1892, Housewife
8 Fuller, Arthur G., 1908, Manager
8 Fuller, Lois E., 1909, Housewife
8 Fuller, Arthur G. Jr., 1946, Navy
8 Fuller, Leonard R., 1948, Student
9 Bazinet, James H., 1929, Clerk
9 Bazinet, James J., 1951, Student
9 Bazinet, Gloria, 1927, Housewife
10 O'Brien, George R., 1908, Sgt. of Police
10 O'Brien, Isabella G., 1903, Housewife
11 Meuse, William A., 1927, Painter
11 Meuse, Alice M., 1925, Transitron
11 Meuse, Stephen J., 1950, Army
12 Ellsworth, Thomas G., 1921, Machinist
12 Ellsworth, Barbara L., 1923, Waitress

FERDINAND STREET

1 Carroll, John R. Jr., 1936, Tree Dept.
1 Carroll, Dora A., 1939, Housewife
2 Duff, John M., 1890, Retired
2 Duff, Mary J., 1891, Housewife
4 Toce, Charles E., 1911, Heating Engineer
4 Toce, Helen M., 1913, Housewife
4 Toce, John R., 1942, Painter
4 Toce, Stephen A., 1953, Student
6 Seaver, George Francis, 1883, Retired
6 Seaver, Etta M., 1892, Housewife
6 Seaver, George F. Jr., 1917, Railway Express
6 Seaver, Mary F., 1917, Housewife
6 Seaver, Richard F., 1948, Student
6 Seaver, Robert Edward, 1949, Student
16 Fields, Edward H., 1914, Asst. Mgr.
16 Fields, Virginia P., 1916, Housewife
16 Fields, James, 1948, Army
16 Fields, William C., 1947, Architect
16 Paul, Fritz B., 1938, Clerk
16 Paul, Elaine F., 1938, Housewife

FIELDSTONE DRIVE

2 DiTommaso, Joseph, 1918, Chemist Everett
2 DiTommaso, Mary L., 1925, Housewife Everett
2 DiTommaso, Josephine, 1887, Retired Everett
2 DiTommaso, Lewis J., 1950, Student Everett
3 Masiello, Dominic, 1925, Manager East Boston
3 Masiello, Elizabeth, 1929, Housewife "
3 Masiello, Geraldine M., 1951, Office Wkr. "
3 Masiello, Josephine, 1904, At Home "
9 Christo, James G., 1923, Storekeeper Cambridge
9 Christo, William, 1927, Storekeeper Cambridge
9 Christo, Thomaidha, 1898, Housewife Albanian
11 Christo, Thevdore G., 1935, Storekeeper Cambridge
11 Christo, Diana C., 1939, Housewife Cambridge
11 Preveza, Dhora, 1916, Retired Albania
14 DiPiero, Robert C., 1934, Illustrator Melrose
14 DiPiero, Concetta, 1934, Housewife Melrose

FLINT AVENUE

7 Eccles, Frank, 1899, Retired
7 Eccles, Kathleen V., 1899, Housewife
9 Allen, Sherman J., 1913, Proprietor
9 Allen, Mildred J., 1912, Housewife

No.	Name	Age	Occupation	Residence Last Year	Nat'lty

FLINT AVENUE (Cont.)

9 Allen, James L., 1946, Student
9 Allen, Judith A., 1948, Receptionist
10 Cogan, M. Bernardine, 1885, At Home
12 Scully, Ethel H., 1891, Housewife
12 Pickard, Dorothy, 1902, Retired
12 Pickard, Isabelle, 1905, Retired
13 Hardy, Ernest A., 1931, Supervisor
13 Hardy, Pauline, 1930, Housewife
14 DiLuzio, Anthony, 1886, Retired
14 DiLuzio, Antonetta E., 1891, Housewife
15 Harrington, Robert L., 1928, Elec. Tech.
15 Harrington, Catherine A., 1926, Housewife
15 Harrington, Cathryn A., 1953, Student
16 O'Toole, William H. Jr., 1921, M.D.C. Police
16 O'Toole, Marjorie C., 1927, Housewife
16 O'Toole, William H., 1949, Librarian
16 O'Toole, Eileen N., 1951, Clerk
16 O'Toole, Michael F., 1952, Student
16 O'Toole, Kevin E., 1953, Student
17 Bennett, Donald F., 1929, Press Operator
17 Bennett, Mildred R., 1927, Housewife
18 Holland, Francis W., 1932, Police Dept.
18 Holland, Belvia L., Housewife
19 Cummings, Lewis E., 1932, Manager
19 Cummings, Nancy E., 1938, Housewife
20 Fitzgerald, Richard, 1931, Linotype Operator
20 Fitzgerald, Mary, 1926, Housewife
20 Harrington, Sylvia S., 1932, Secretary
22 Flynn, Katherine T., 1888, Housewife
23 Hannon, Frederick F., 1908, Traffic Manager
23 Hannon, Eileen L., 1909, Secretary
23 Morris, Humphrey A., 1883, Retired
23 Morris, Mary M., 1887, Housewife

FLORENCE CIRCLE

1 Jones, Edward, 1926, Supt.
1 Jones, Gertrude T., 1918, Housewife
1 Jones, Olga, 1902, At Home
2 Scott, John P., 1932, Garage Operator
2 Scott, Marilyn, 1934, Electronics Wkr.

FOREST STREET

1 Delfino, Nicholas J., 1926, Custodian
1 Delfino, Irene Ethel, 1930, Housewife
1 Delfino, Carol Ann, 1949, Dietician
2 Spies, Robert J., 1935, Chef
2 Spies, Marjorie C., 1936, Supervisor
4 Jandris, Alois, 1907, Candymaker
4 Jandris, Helen T., 1937, Secretary
4 Jandris, Theresa, 1912, Housewife
5 McManus, Thomas M., 1915, Distributor
5 McManus, Betty B., 1923, Office Worker
5 McManus, Grace M., 1947, Student
6 Astuccio, Vincent J., 1918, Mattress Maker
6 Astuccio, Rose A., 1921, Housewife
6 Astuccio, Maria, 1950, P.O.
7 Zappa, Oswald L., 1931, Engineer
7 Zappa, Dora E., 1932, Housewife
17 Skistimas, John J., 1924, Police Officer
17 Skistimas, Mary B., 1927, Housewife
18 Eagleston, Joseph, 1911, Manager
18 Eagleston, Marjorie Evelyn, 1915, Salesgirl
20 Eagleston, Ronald B., 1936, Inspector
20 Eagleston, Ann, 1936, Housewife
27 Gostan, John N., 1928, Contractor
27 Gostan, Mary Lou, 1937, Housewife
27 Gostanian, Margos, 1890, At Home
32 Daniel, R. Berwyn, 1920, Clergyman
32 Daniel, Margaret F., 1921, Housewife
34 Flynn, John P., 1916, Salesman
34 Flynn, John P. Jr., 1946, Student
34 Flynn, Mildred M., 1920, Housewife
35 Pease, Leander F. III, 1938, Metallurgist
35 Pease, Barbara G., 1937, Housewife
36 Raiche, Rene P., 1916, Sheetmetal Wkr.
36 Raiche, Annette M., 1917, Housewife
38 Emery, Harold L., 1919, Mail Handler
38 Emery, Agnes M., 1923, Housewife
40 Healy, Cornelius F., 1921, Civil Engineer
40 Healy, Margaret M., 1921, Housewife
40 Healy, Paul F., 1948, Student
40 Healy, Donald T., 1951, Student
40 Healy, Kevin N., 1952, Student
42 Pesaturo, Salvatore, 1916, Printer
42 Pesaturo, Marietta, 1916, Housewife
42 Pesaturo, Paula J., 1948, Student
42 Pesaturo, Linda E., 1952, Nurse's Aide
43 Steeves, George A., 1921, Supervisor
43 Steeves, Arlene E., 1924, Housewife

FOREST STREET (Cont.)

43 Steeves, Lawrence D., 1950, Airman
43 Steeves, Vicky E., 1953, Student
49 Bacall, Mary S., 1922, Saleswoman
52 Mochi, Robert R., 1928, Store Manager
52 Mochi, Marie J., 1928, Bookkeeper
52 Mochi, Joanne, 1952, Student
52 Mochi, Susan, 1950, Secretary
53 Foley, David J., 1937, Lineman
53 Foley, Irene A., 1940, Housewife
56 Layhe, George R., 1910, Purch. Agent
56 Layhe, Margaret T., 1920, Housewife
56 Layhe, JoAnn E., 1947, Secretary
57 Rivera, Francisco P., 1935, Machinist
57 Rivera, Elinor, 1940, Housewife
58 Millett, Robert E., 1926, Teacher
58 Millett, Barbara H., 1928, Housewife
58 Millett, Ann, 1952, Secretary
59 Corsetti, Vincent J., 1925, Ins. Agent
59 Corsetti, Thelma A., 1926, Personnel Asst.
59 Corsetti, Norma, 1949, Student
59 Corsetti, Stephen, 1952, Student
61 Kezarjian, Leon C., 1927, P.O.
61 Kezarjian, Marion L., 1928, Precision Metals
62 Famolare, Rocco, 1901, Retired
62 Famolare, Eleanor Marie, 1912, Housewife
62 Kendall, Clifford J., 1907, Machinist
63 Murphy, Vincent J., 1905, Contractor
63 Murphy, Margaret E., 1909, Housewife
64 Jones, Albert C., 1923, Engineer
64 Jones, Marjorie E., 1925, Housewife
64 Jones, Linda, 1949, Student
64 Jones, Alan C., 1953, Student
67 Cronin, Richard W., 1929, Marketing Rep.
67 Cronin, Claire T., 1930, Teacher
68 McCormack, Grace C., 1908, Housewife
69 Collins, Antonio, 1928, Self-employed
69 Collins, Eleanor R., 1928, Housewife
70 Kelley, John F., 1929, Plumber
70 Kelley, Rita P., 1930, Housewife
71 Faraci, Rocco L., 1925, Mechanic
71 Faraci, Annina, 1925, Housewife
71 Faraci, Annina, 1949, Student
71 Faraci, Linda, 1952, Secretary
72 Richard, Emanuel J., 1915, Proprietor
72 Richard, Jeanne E., 1913, Kytron
72 Richard, Paul A., 1945, Claims Adj.
72 Richard, Beverly A., 1946, Med. Tech.
76 Algiers, Paul Joseph, 1923, Jeweller
76 Algiers, Irene C., 1930, Housewife
81 DiGangi, Joseph, 1913, Checker
81 DiGangi, Eleanor, 1924, Salesgirl
81 DiGangi, Paul, 1951, Salesman
84 Carruthers, Roderick J., 1911, Physician
84 Carruthers, Martha J., 1911, Housewife
84 Carruthers, Douglas A., 1943, Asst. Director
84 Carruthers, Robert J., 1947, Student
84 Carruthers, Jean M., 1950, Student
87 Faraci, Charles, 1899, Retired
87 Faraci, Sarah, 1905, Housewife
97 Bolgen, Christian S., 1924, Engineer
97 Bolgen, Marianne B., 1924, Housewife
97 Bolgen, Christian R., 1949, Student
99 Gale, Merton S., 1902, Retired
99 Gale, Flora J., 1909, Clerk
103 Mucci, Rudolph A., 1922, Maint. Eng.
103 Mucci, Carmela M., 1922, Housewife
103 Mucci, John D., 1951, Student
105 Demusz, Catherine, 1885, At Home
105 Marino, Leo J., 1918, Bridge Oper.
105 Marino, Catherine, 1921, Housewife
107 D'Avolio, Olympia A., 1914, Polaroid
107 D'Avolio, Nancy, 1949, Secretary
107 D'Avolio, Patricia, 1953, Student
110 Hodgdon, Irven R., 1914, M.B.T.A.
110 Hodgdon, Ray C., 1946, Student
110 Hodgdon, Alice V., 1916, Housewife
111 Holden, Ruth E., 1900, Retired
111 McKinnon, Ronald F., 1918, Oper. Manager
111 McKinnon, Barbara R., 1920, Housewife
111 McKinnon, Richard D., 1940, At Home
111 McKinnon, Robert S., 1952, Student
113 Caliri, Charles E., 1921, Dis. Rep.
113 Caliri, Elsie E., 1923, Housewife
113 Caliri, Gale Ann, 1953, Student
114 Dinsmore, Robert I., 1929, Ins. Underwrtr.
114 Dinsmore, Tina L., 1931, Housewife
115 Ambrose, William E., 1922, Traffic Rep.
115 Ambrose, Catherine M., 1927, Housewife
115 Ambrose, Margaret M., 1950, Legal Sec.
120 Livingston, Royal E., 1922, Civil Eng.
120 Livingston, Irene M., 1926, Housewife

BILL CURLEY

YOUR LOCAL CHEVROLET DEALER

Invites You To Visit The
Modern, Spacious New Quarters
in Wakefield

and while you're at it, see the all new
Chevrolets and the finest selection of
Impala's, Chevelle's, Camaro's, Chevy IIs and Corvairs
OK Used Cars at low, low, prices

OPEN EVERY EVENING!

Bill Curley's

MAIN STREET

CHEVROLET

572-578 MAIN STREET, WAKEFIELD 245-2400

DOYON'S T.V.

HOME ENTERTAINMENT CENTER

SEE AND HEAR COLOR TELEVISION, STEREO, PORTABLE T.V.
IN A PLEASANT HOMELIKE ATMOSPHERE.

FEATURING ZENITH QUALITY PRODUCTS

- COLOR TELEVISION
- STEREO PHONOGRAPHS
- PORTABLE TELEVISION
- RADIOS, AM-FM, PORTABLE

DOYON'S T.V.
SALES & SERVICE
175 Haven St., Reading
944-3229

Open: 9-6 pm, Mon-Thurs; Fri Night 'til 9

License No.3631 *BANK FINANCING AVAILABLE*

No.	Name	Age	Occupation	Residence Last Year	Nat'lty
	FOREST STREET				
120	Livingston, Scott P., 1952, Student				
122	Hodson, Robert, 1897, Retired				
122	Hodson, Robert Jr., 1924, Electrician				
122	Hodson, Mary B., 1919, Housewife				
123	Raupach, Karl P., 1910, Insurance				
123	Raupach, Agnes G., 1916, Housewife				
124	LaJoie, Peter, 1947, Accountant				
124	LaJoie, Adrianne, 1947, Secretary				British
126	Hoar, Francis H., 1922, C.P.A.				
126	Hoar, Rita M., 1922, Housewife				
126	Hoar, Michael F., 1948, Milkman				
126	Hoar, Richard J., 1950, Student				
126	Hoar, Jean M., 1951, Student				
130	MacLeod, George W., 1927, Builder				
130	MacLeod, Beatrice E., 1928, Housewife				
130	MacLeod, Stephen, 1950, Student				
	FRANKLIN PLACE				
6	Rotondi, Charles S., 1935, Rental Co.				
6	Rotondi, Anne R., 1934, X-Ray Tech.				
	Marks, Richard A., 1932, Engineer				
	Marks, Antoinett C., 1934, Housewife				
	FRANKLIN STREET				
3	Newcomb, Frances, 1915, At Home				
32	Bailey, Sylvia T., 1885, Resident				
32	Bugbee, Genevieve E., 1884, Housewife				
32	Cutts, Bertha, 1893, Resident				
32	Deckelman, Clara E., 1889, Retired				
32	Fagan, Sue A., 1889, Resident				
32	Hanson, Mary J., 1886, Resident				
32	Laird , Edna G., 1886, Resident				
32	Nason, Ruth V., 1906, Housewife				
32	Phillips, Wilmina, 1905, Housekeeper				
32	Richards, Ethel May, 1925, Supervisor				
43	Kartes, Elaine M., 1938, Inspector				
43	Foster, Irene W., 1930, Teller				
43	Wheaton, James, 1938, Steelworker				
43	Wheaton, Arlene, 1945, Housewife				
45	Dingle, John P., 1917, Carpenter				
45	Dingle, Genevieve M., 1920, Clerk				
45	Payne, William F., 1939, Police Officer				
47	Frotten, Robert, 1947, Accountant				
47	Frotten, Anne, 1947, At Home				
49	Cleveland, William D., 1940, Truckdriver				
49	Cleveland, Linda D., 1944, Housewife				
49A	Smith, Kenneth, 1946, Painter				
49A	Smith, Mary, 1947, Housewife				
55	Hoyt, Robert L., 1939, Mechanic				Maryland
55	Hoyt, Helen D., 1942, Housewife				Maryland
55	Larson, Edward W., 1934, Home Maint.				
55	Larson, Rosemarie, 1937, Housewife				
55A	Brandon, James, 1942, Salesman				
55A	Brandon, Louise C., 1941, Housewife				
57	Ruggles, Arthur W., 1948, Student				
57	Ruggles, Harold V., 1899, Retired				
59	Butler, Daniel, 1942, Soc. Wkr.				Conn.
59	Butler, Maureen, 1942, Housewife				Conn.
60	Bray, Deidra, 1945, R.N.				New York
60	Carchide, John A., 1946, Truckdriver				Woburn
60	Carchide, Jacqueline A., 1949, Sec.				Woburn
60	Cornett, James, 1944, Supervisor				Waltham
60	Cornett, Mary, Supv.				Medford
60	Ponothy, William L., 1946, Ins. Adj.				Everett
60	Ponothy, Geraldine, 1949, R.N.				Arlington
60	Freitas, Jacqueline M., 1948, Tech. Typist				
60	Jagnon, Marguerite M.J., 1930, Ed. Rep.				Waltham
60	Gaskell, Susan P., 1944, Acct. Supv.				Burlington
60	Henderson, Thomas R. Jr., 1946, Cost Acct.				
60	Henderson, Elizabeth Lowrie, 1924, Ins. Undwrtr.				
60	Johnson, Richard, 1943, Real Estate				Arlington
60	Johnson, Linda, 1942, Housewife				Arlington
60	LaFrance, Vincent J., 1920, Engineer				Winchester
60	Minghella, Alfred C., 1933, Bulldozer Oper.				
60	Minghella, D. Suzanne, 1945, Hairdresser				Woburn
60	Mullane, Margaret, 1893, At Home				
60	O'Brien, Franklin J., 1904, Retired				Malden
60	O'Brien, Frances G., 1903, Bookkeeper				Malden
61	Ullrich, Sandra M., 1943, Housewife				
61	Jordan, Margret, 1899, Housewife				
61	Jordan, Patrick F., 1890, Retired				
63	Hooper, Raymond D. Jr., 1945, Army				
63	Hooper, Martha L., 1918, Sylvania				
65	Surette, John E., 1925, Navy Yard				
69	Habeeb, Charlotte B., 1930, Manager				Revere
69	Haigler, Beulah B., 1939, Cashier				Revere
69A	Kim, Sun Choong, 1933, Doctor			Korea	Korean
69A	Kim, Young Ok, 1938, Nurse			Korea	Korean
71	Baldwin, Margaret L., 1895, Housekeeper				

No.	Name	Age	Occupation	Residence Last Year	Nat'lty
	FRANKLIN STREET (Cont.)				
72	Bettencourt, 1946, Machinist			Wakefield	
72	Bettencourt, Maria, 1946, Housewife			Wkfld.	
72	Johnson, Rollin E., 1913, Retired				
72	Johnson, Rose V., 1916, Nurse's Aide				
72	Woodland, Frederick S., 1939, Quality Control				
72	Woodland, Anita J., 1939, Housewife				
73	Johnson, Ronald F., 1947, Alarm Installer			Chel.	
73	Johnson, Constance, 1950, Key Data Oper.			Chel.	
73	Morse, Anthony C., 1943, Gillette			Reading	
73	Morse, Eileen P., 1949, Housewife			Reading	
73	Ryan, Stephen P., 1952, Truckdriver			Reading	
73	Ryan, Karen L., 1952, Housewife			Reading	
75	Scott, Alfred, 1943, Tel. Co.				
75	Scott, Maureen, 1945, Itek				
76	DiMartino, Paul, 1948, Computer Clerk				
76	Martino, Lily, 1942, Housewife				
76	Deyo, James E., 1938, Navy				
76	Deyo, Joann M., Housewife				
77	Buckley, Dorothy F., 1934, Office Work				
77	Macdonald, Arline L., 1912, File Clerk				
77	Fearon, Robert W., 1945, Cook				
77	Fearon, Gertrude, 1911, Housewife				
78	Saarela, Betty J., 1930, Secretary				
78	Saarella, Charles W., 1938, Jr. Eng.				
79	Hovey, Arthur E., 1939, Shipper				
79	Hovey, Lynne E., 1941, Housewife				
79	Murphy, Edwin F., 1935, Truckdriver				
79	Murphy, Jacqueline, 1935, Housewife				
80	Compton, Harry A., 1937, Carpenter				
80	Compton, Joan C., 1934, Housewife				
80	Groppa, Gaten A., 1911, Field Eng.				
80	Groppa, Ethel V., 1915, Housewife				
81	Paolella, Alfred J., 1915, Shoeworker				
81	Paolella, Dorothy, 1922, Housewife				
81	Paolella, Maria P., 1888, At Home				
83	Leary, Henry D. Jr., 1915, Electrician				
83	Leary, Alice F., 1915, Housewife				
83	Leary, Dennis H., 1948, Student				
84	Coletta, Rocco, 1898, Retired				
84	Coletta, Pasqualina, 1907, Housewife				
84	Ingram, Spain B., 1898, Retired				
84	Ingram, Emily F., 1902, Housewife				
84	Kehoe, Frances, 1905, Transitron				
84	Evangelista, Michael, 1951, Student				
87	Brindle, Jane E., 1946, Housewife				
87	MacKaracher, James F., 1906, Foreman				
87	MacKaracher, Gertrude, 1909, Housewife				
87	Morrison, James A., 1932, Office Worker				
87	Morrison, Doris L., 1904, At Home				
88	Fallavollita, Albert, 1909, G.E.				
88	Fallavollita, Elvira, 1915, Housewife				
89	Orsini, Felice, 1931, Manager				
89	Orsini, Rosa, 1893, At Home				
89	Bridle, Mary I., 1925, At Home				
90	Stoney, William L., 1914, Supervisor				
90	Stoney, Frances E., 1914, Housewife				
90	Stoney, Martha, 1948, Student				
90	Stoney, William Jr., 1951, Shipper				
91	Weisse, William F., 1927, Sales				
91	Weisse, Bernice J., 1928, Traffic Dir.				
91	Weisse, Kenneth F., 1951, U.S. Army				
91	Weisse, Paul, 1952, Student				
91	Weisse, Susan G., 1953, Student				
94	Sadeghpour, Ali, 1939, Merchant				
94	Sadeghpour, Gertrude M., 1935, Teacher				
95	Bondi, Julia G., 1922, Bookkeeper				
95	Bondi, Paul, 1948, Garage Worker				
95	Bondi, Robert, 1952, Student				
95	Kenney, George, 1944, Restauranteur				Malden
95	Kenney, Donna, 1947, Housewife				Malden
98	Boutwell, Donald L., 1910, Steward				
98	Silva, Albert J., 1915, Ins. Co.				
98	Silva, Francis P., 1944, Restaurant Wkr.				
98	Silva, Lorraine, 1920, Housewife				
98	Silva, Amber D., 1950, Packer				
99	Ward, James P., 1929, Mechanic				
99	Ward, Cecile D., 1930, Housewife				
100	Stegall, Joseph T., 1918, Engineer				
100	Stegall, Joseph T. Jr., 1946, At Home				
100	Stegall, Theresa N., 1925, Housewife				
101	Pothier, Peter D., 1900, Carpenter				
101	Pothier, Marie L., 1901, Housewife				
101	Gillis, Shirley, 1934, Housewife				
101½	Angelosanto, Sabatino, 1926, Rubber Co.				
101½	Angelosanto, Antonia, Housewife				
101½	DiGregorio, Carmelo, 1895, At Home				
102	McManus, Robert E., 1936, M.B.T.A.				
102	McManus, Caroline M., 1939, Housewife				
103	Horton, Roger W., 1915, Grocery Business				
103	Horton, Guida D., 1915, Housewife				
104	Mazza, Charles J., 1907, Painter				

No.	Name	Age	Occupation	Residence Last Year	Nat'lty

FRANKLIN STREET (Cont.)

104	Mazza, Ellen F., 1914, Housewife				
104	Mazza, Beverly A., 1947, Student				
104	Mazza, Judith, 1948, Student				
105	Roach, Bernard P., 1931, Manager				
105	Roach, Treasa B., 1932, Housewife				
106	Butters, Carl W., 1908, Warehouseman				
106	Butters, Carl W. Jr., 1948, P.O.				
106	Butters, Evelyn, 1913, Housewife				
106	Butters, Carol K., 1937, I.B.M. Operator				
106	Butters, Jean A., 1935, Secretary				
106	Butters, Margaret A., 1888, At Home				
107	Carter, Lawrence G., 1906, Window Decorator				
107	Howe, Harry C., 1901, Retired				
107	Howe, Gladys D., 1901, Retired				
109	Guarino, Philip F., 1920, Salesman				
109	Guarino, Lena M., 1920, Housewife				
109	Guarino, Martha E., 1945, Secretary				
109	Guarino, Joseph P., 1952, Student				
109½	Fitzpatrick, James W., 1934, I.B.M. Operator				
109½	Fitzpatrick, Phyllis M., 1937, Housewife				
111	Ferro, Angelo F., 1951, At Home				
111	Ferro, Joan M., 1934, Housewife				
112	French, John, 1907, Printer				
112	French, Edith Inez, 1919, Housewife				
112	French, Allen M., 1952, Printer				
114	Gray, John T., 1933, Mech. Tech.				
114	Gray, Sheila, 1930, Clerk				
114	Wilson, Lindsey A., 1945, Elec. Tech.				
114	Wilson, James C., 1948, Secretary				
115	Ciarfella, Vincent, 1908, Hobby Shop				
115	Ciarfella, Edith C., 1916, Housewife				
115	Gudzevich, Lawrence M., 1912, Laborer				
115	Gudzevich, Beatrice E., 1920, Nurse's Aide				
115	Gudzevich, Richard H., 1944, Photographer				
116	DuShane, George P., 1911, Custodian				
116	DuShane, Alice F., 1915, Retired				
117	Childs, Thomas W., 1941, Beautician				
117	Childs, Betty D., 1938, Compt. Operator				
117	Gregoski, David A., 1947, U.S. Navy				
117	Gregoski, Barbara D., 1920, Housewife				
117	Gregoski, Theodore, 1909, Plumber				
117	Schultz, Donald, 1943, R.C.A.				
117	Schultz, Edith, 1938, Secretary				
119	McNulty, Paul E., 1925, Purch. Agent				
119	McNulty, Geraldine M., 1927, Housewife				
120	Lotti, Romano, 1935, Helper				
120	Lotti, Mary J., 1935, Housewife				
120	Sholl, Anthony A., 1940, Engineer				
120	Sholl, Judith L., 1942, Housewife				
122	Dias, Alfred, 1948, Real Estate				
122	Dias, Linda, 1950, Gen'l Worker				
122	Lund, Harold, 1943, Draftsman				
122	Lund, Phillis, 1946, Office Worker				
123	Smith, William A., 1914, Tracing Clerk				
123	Smith, Helen M., 1914, Housewife				
122	Smith, Daniel A., 1950, Student				
124	McLaughlin, Thomas J. Sr., 1914, Tel. Co.				
124	McLaughlin, Phyllis A., 120, Housewife				
124	McLaughlin, Thomas J. Jr., 1950, Lineman				
125	Fletcher, Charles A., 1909, Retired				
125	Fletcher, Helen R., 1918, Office Worker				
126	Avellino, Nicola, 1889, Retired				
126	Avellino, Carmella K., 1899, Housewife				
127	Mada, Anthony, 1917, Tool Designer				
127	Mada, Deanne, 1919, Housewife				
127	Ferrari, Stephen J., 1944, P.O.				
127	Ferrari, Elaine M., 1945, Housewife				
129	Spellman, Anne M., 1918, Housewife				
129A	Roberts, Wellington J., 1925, Tech. Weld.				
129A	Roberts, Colleen F., 1929, Packer				
129A	Roberts, Jane H., 1953, Student				
139	Chilvers, Walter H., 1904, Clerk				
140½	Rotondi, Rudolph J., 1923, Construction Foreman				
140½	Rotondi, Amelia J., 1918, At Home				
141	Vallarelli, Nicholas A., 1923, Waiter				
141	Vallarelli, Mary E., 1926, Housewife				
141	Vallarelli, Pamela M., 1953, Student				
146	Fiore, William A., 1922, Laborer				
146	Fiore, Rose, 1923, Housewife				
146	Fiore, William A. Jr., 1946, Laborer				
146	Fiore, David J., 1953, Student				
146	Hogan, Daniel W. Jr., 1921, Schl. Supt.			Medford	
147	Halpin, Bernard M., 1907, P.O.				
147	Halpin, Catherine A., 1914, Housewife				
147	Halpin, James J., 1947, Cashier				
148	DeGeorge, Vincent, 1907, Stockman				
148	DeGeorge, Fannie, 1908, Housewife				
148	DeGeorge, John M., 1934, Electrician				
148	DeGeorge, Francis J., 1949, Teacher				
152	Sullivan, John H., 1914, Welder				

No.	Name	Age	Occupation	Residence Last Year	Nat'lty

FRANKLIN STREET (Cont.)

152	Sullivan, Miriam E., 1913, Housewife				
152	Sullivan, Richard F., 1930, Welder				
155	Hamill, Helen E., 1893, Housewife				
157	Hennessey, Michael, 1942, Personnel				
157	Hennessey, Donna, 1942, Housewife				
158	Rotondi, Isabella E., 1905, Stitcher				
158	Smith, Alfred Q., 1901, Teacher				
158	Smith, Anna E., 1905, Housewife				
160	Calabrese, Armand, 1922, P.O.				
160	Calabrese, Lucille, 1919, Housewife				
160	Calabrese, Nicholas, 1947, At Home				
160	Calabrese, Armand, 1949, Representative				
160	Calabrese, Leonard, 1952, Clerk				
162	Weiss, Manuel, 1912, Civil Service				
162	Weiss, Ethel E., 1912, Typist				
169	Campbell, Wilbur L., 1927, Glazier				
169	Campbell, Lorraine A., 1928, Housewife				
169	Campbell, Linda A., 1953, Student				
170	Carlson, Johan A., 1904, Dairy Worker				
170	Weiss, Philip, 1914, Dairy Man				
170	Weiss, Anne, 1914, Housewife				
170	Weiss, Saul, 1949, Student				
171	Pagliarulo, Henry J., 1921, Ins. Broker				
171	Pagliarulo, Florence A., 1922, Housewife				
171	Pagliarulo, Adele, 1949, Student				
173	Giuggio, Patrick A., 1920, Sheetmetal				
173	Giuggio, Josephine R., 1920, Stitcher				
173	DeLeo, Letteria, 1879, At Home				
173	Giuggio, Leonard J., 1953, Student				
175	Pardo, Joseph L., 1917, Carpenter				
175	Pardo, Marie A., 1917, Housewife				
175	Pardo, Rosann M., 1947, Hairdresser				
175	Scioli, Charles E. Jr., 1941, Manager				
175	Scioli, Marylou, 1941, Hairdresser				
177	Carney, William J. Jr., 1914, Carpenter				
177	Carney, Ruby W., 1912, Office Worker				
177	Clark, Edward J., 1909, Bldg. Maintenance				
177	Clark, Ella M., 1910, Secretary				
177	Clark, Edward J. Jr., 1938, U.S.A.F.				
177	Clark, Lenore I., 1943, Housewife				
177	D'Irio, Antonio, 1898, Businessman				Woburn
177	D'Irio, Rina, 1899, Housewife				Woburn
177	Forward, Aldrich S., 1912, Inspector				
177	Forward, Mary G., 1912, Housewife				
177	Forward, John A., 1939, Manager				
177	Hayes, Thomas J., 1946, Student				
177	Hayes, Grace E., 1911, Nurse's Aide				
177	Martin, Marjorie J., 1919, Housewife				
177	Martin, Wendy E., 1950, Biller				
179	Dore, John J., 1920, Engineer				
179	Dore, John J. Jr., 1946, U.S.N.				
179	Dore, Mark J., 1953, Student				
179	Dore, Martha M., 1918, Clerk				
179	Frank, Paul J., 1948, Salesman				
179	Frank, Marilyn J., 1948, Housewife				
179	Hichar, Richard, 1946, Sales Rep.				
179	Quinney, Joan A., 1923, Secretary				
179	MacHarrie, Helene M., 1908, Waitress				
179	McVarish, Mary M., 1923, Secretary				
179	Robinson, Kenneth A., 1925, Drapery Install.				
179	Robinson, Ethel M., 1923, Housewife				
181	Dolan, Francis W., 1927, Accountant				
181	Dolan, Barbara A., 1927, Housewife				
181	Dolan, Edward C., 1952, Student				
181	Dolan, Kathleen M., 1950, Student				
185	Bookbinder, Ely G., 1924, Lawyer				
185	Bookbinder, Claudette I., 1945, Bookkeeper				
189	Quinn, Dana, 1899, Photographer				
189	Quinn, Mary A., 1900, Housewife				
193	Holden, Donald S., 1925, Proprietor				
193	Holden, W. Leonard, 1918, Salesman				
195	Brown, Diane, 1943, Draftsman				
196	Forbush, Mary E., 1894, At Home				
197	Butt, Joseph A., 1921, Machinist				
197	Butt, Marjorie M., 1921, Housewife				
197	Butt, Ruth A., 1952, Student				
197	Butt, Joan M., 1949, Nurse				
197	Johnson, Hildred M., 1888, Retired				
198	Grometstein, Alan A., 1926, Mathemetician				
198	Grometstein, Margaret R., 1927, Housewife				
198	Grometstein, Alan Scott, 1953, Student				
198	Grometstein, Randall, 1951, Student				
200	Hebert, Lee A., 1944, Student				
200	Hebert, Sandra L., 1947, Mask Maker				
200	Castiglione, Frank V., 1925, Laborer				
200	Castiglione, Eleanor M., 1927, Housewife				
200	Castiglione, Karen, 1951, Secretary				
201	O'Toole, Owen R., 1913, Welder				
201	O'Toole, Mary E., 1908, Housewife				
202	Angelosanto, John Louis, 1921, Mechanic				

No.	Name	Age	Occupation	Residence Last Year	Nat'lty

FRANKLIN STREET (Cont.)

202	Angelosanto, Ruth M., 1922, Housewife				
202	Angelosanto, Joan M., 1952, Student				
202	Angelosanto, John Paul, 1953, Student				
204	Walton, Bryce B., 1908, Teacher				
204	Walton, Elizabeth J., 1913, Hairdresser				
205	DeSimone, Angelo, 1914, Truck Driver				
205	DeSimone, Olympia, 1919, Cafeteria				
205	DeSimone, Leonard, 1953, Student				
207	Carroll, Kenneth R., 1934, Businessman				
207	Carroll, Doloras S., 1935, Housewife				
215	Hayes, Thomas C. Jr., 1925, Engineer				
215	Hayes, Geraldine A., 1925, Housewife				
215	Hayes, Thomas, 1953, Student				
1153	Rodrigues, Alfred Q., 1936, Elec. Tech.				
1153	Rodrigues, Barbara, 1941, Housewife				
1155	Carolan, Martin J., 1898, Semi-retired				
1157	Lawless, Albert J., 1921, Tel. Co.				
1157	Lawless, Kevin, 1949, Student				
1157	Lawless, Phyllis A., 1925, Housewife				
1157	Lawless, Albert J., 1951, Tel. Co.				
1159	MacNeill, William L., 1936, Teacher				
1159	MacNeill, Gloria A., 1942, Housewife				
1159	Welling, Craig C., 1944, Mech. Eng.				
1159	Welling, Julianne, 1945, Housewife				
1160	Leone, Peter R., 1940, Attorney				
1160	Leone, Roxanna O., 1941, Housewife				
1161	Franks, Barry M., 1945, Mechanic				
1161	Franks, Janice, 1948, Housewife				
1161	Russell, Phillip, 1925, Operations Agent			Camb.	
1161	Russell, Claire, 1929, Housewife			Cambridge	
1161	Haskins, Walter, 1952, Salesman			Cambridge	
1162	Fawcett, Karen L., 1951, Secretary				
1162	Fawcett, Walter F., 1921, Teamster				
1162	Fawcett, Catherine V., 1929, Housewife				
1163	Macrina, Anthony J., 1941, Teacher			W. Roxbury	
1163	Macrina, Marie, 1943, Housewife			W. Roxbury	
1164	Anderton, Herbert, 1891, Retired				
1164	Anderton, Celia E., 1893, Housewife				
1165	Garrity, Lenox P., 1913, Salesman				
1165	Garrity, Eleanor M., 1915, Housewife				
1165	Garrity, Susan B., 1947, Sales Rep.				
1166	Marshall, Henry F., 1915, Attorney				
1166	Marshall, Marjorie E., 1916, Housewife				
1167	Szymanski, Joan T., 1934, Housewife				
1169	Blinn, Nelson C., 1913, Salesman				
1169	Blinn, Arlene T., 1917, Housewife				
1169	Blinn, Nelson C. Jr., 1948, Foreman				
1169	Blinn, Robert, 1952, Truckdriver				
1170	Day, Stephen C., 1937, Parts Manager				
1170	Day, Judith L., 1937, Housewife				
1170	Gardner, Russell E., 1922, Mettallurgist				
1170	Gardner, Frances G., 1920, Housewife				
1170	Gardner, Charles F., 1950, Student				
1171	MacDonald, Hector D., 1897, Papercutter				
1171	MacDonald, Christine May, 1904, Housewife				
1171A	Mayo, Susan, 1892, Housewife				
1174	Brissette, Gerald E. Sr., 1916, Retired				
1174	Brissette, Mary E., 1920, Housewife				
1174	Brissette, Robert, 1947, John Hancock				
1174	Brissette, Jean, 1950, Medical Sec.				
1174	Brissette, Paul J., 1953, Student				
1176	Arena, Dolores U., 1928, Treasurer				

FULLER STREET

4	Carlino, Carol, 1939, Housewife				
4	Thomas, Milton E. Jr., 1931, Embossing Hlpr.				
4	Thomas, Helen, 1930, Housewife				
4	Thomas, Mary T., 1904, Retired				
7	Carlino, Anthony E., 1932, Prod. Manager				
7	Carlino, Janet M., 1933, Housewife				
11	Small, David F., 1925, Electroplater				
11	Small, Dorothy E., 1928, Housewife				

GARDEN ROAD

1	Coles, John T. Jr., 1924, Builder				
1	Coles, Virginia G., 1922, Housewife				
3	O'Neill, Laurence J. Jr., 1918, Oil Man				
3	O'Neill, Margaret D., 1920, Housewife				
3	O'Neill, Robert D., 1952, Student				
5	Schneider, Edward W., 1908, Retired				
5	Schneider, Mabel W., 1908, Housewife				
15	Day, Edward F., 1920, Machinist				
15	Day, Edward J., 1953, Student				
15	Day, Josephine P., 1919, Housewife				
17	Hynes, Andrew F., 1925, Tel. Co.				
17	Hynes, Thelma, 1926, Housewife				
17	Hynes, Barbara A., 1953, Secretary				

GARFIELD AVENUE

2	Currier, Ada B., 1900, Housewife				
3	Minghella, Patrick J., 1926, Hvy. Equip. Oper.				
3	Minghella, Virginia M., 1930, L.P.N.				
3	Minghella, Donna M., 1950, Hairdresser				
4	D'Entremont, Richard E., 1937, U.S.C.G.				Hull
4	D'Entremont, Lillian A., 1940, Housewife				
5	Weeks, Albion D., 1925, Technician				
5	Weeks, Winifred M., 1915, Housewife				
6	Torri, Robert B., 1932, Personnel Supv.				
6	Torri, Lois, 1934, Housewife				

GEORGE STREET

1	Root, Charles W., 1949, Mach. Operator				
1	Root, Myrtle, 1952, Housewife				
1	Root, Lorraine A., 1921, Waitress				
6	Campbell, Donald C., 1920, Ins. Agent				
6	Campbell, Eleanor M., 1923, Teacher				
7	Bornstein, Benjamin, 1920, Clerk				
7	Bornstein, Margaret M., 1921, Housewife				
8	Speakman, James N., 1898, Retired				
8	Speakman, Kathleen A., 1915, Dietician				
8	Grew, Ann E., 1890, Gift Business				
9	DeFlumeri, Robert A., 1937, Hairdresser				
9	DeFlumeri, Barbara, 1935, Housewife				
11	Cucinotta, Victor, 1927, Prod. Supv.				
11	Cucinotta, Milly R., 1929, Med. Sec.				
11	Cucinotta, Victor M., 1949, I.R.S.				
11	Cucinotta, Cheryl C., 1953, Student				
12	Messina, Frederick H., 1935, Welder				
12	Messina, Carolyn A., 1936, Housewife				
14	Bloom, Phillip J., 1932, Engineer				
16	Court, Winifred R., 1904, Housewife				
18	Asgeirsson, Johannes G., 1906, Fishing Capt.				
18	Asgeirsson, Kathryn, 1915, Housewife				
18	Asgeirsson, Eric J., 1944, Student				
18	Asgeirsson, Stephen J., 1942, Student				
18	Asgeirsson, Jo-Anne, 1941 Secretary				
18	Asgeirsson, Gary J., 1952, Student				

GERALD ROAD

1	Crosby, Charles E., 1899, Retired				
1	Crosby, Helen K., 1899, Housewife				
1	Luongo, Joseph N., 1924, Foreman				
1	Luongo, Elaine M., 1928, Housewife				
2	Musial, Joan E., 1936, Housewife				
3	Graffan, Myron C., 1915, Philatelist				
3	Graffan, Emma S., 1912, Housewife				
4	Mayo, Edward R., 1918, Gen. Manager				
4	Mayo, Dorothea P., 1916, Housewife				
4	Mayo, Paul W., 1950, Student				
4	Mayo, Thomas E., 1952, Student				
5	Vaccaro, Joseph A., 1931, Public Relations				
5	Vaccaro, Edith I., 1929, Teacher				
6	Gordon, Robert I., 1904, Gas Distributor				
6	Gordon, Leona G., 1923, Housewife				
6	Gordon, Patti E., 1950, Student				
7	Hiltz, Donald L. Sr., 1923, Gen. Electric				
7	Hiltz, Jacqueline D., 1926, Housewife				
7	Hiltz, Donald L. Jr., 1949, Navy Yard				
8	Dasho, Michael, 1919, Photographer				
8	Dasho, Margaret, 1924, Housewife				
8	Dasho, Michael G., 1947, Student				
8	Dasho, Robert, 1950, Student				
8	Jurigin, Rose, 1900, At Home				
9	Borenstein, Edward D., 1925, Transportation				
9	Borenstein, Virginia M., 1924, Housewife				
9	Borenstein, David L., 1947, Student				
9	Borenstein, Evelyn C., 1951, Student				
20	Brandano, Daniel J., 1922, Supt.				
20	Brandano, Florence M., 1921, Housewife				
20	Brandano, Lucille F., 1952, Student				

GERRY COURT

3	Knight, John L., 1903, Retired				
3	Knight, Florence E., 1905, Housewife				
4	Gray, Harold E., 1910, Salesman				
4	Gray, Emma I., 1903, Housewife				
5	Doherty, William A., 1896, Retired				
6	Eramo, Edward G., 1915, Operator				
6	Eramo, Glenn J., 1948, Construction				
6	Eramo, Madeline, 1916, Housewife				
6	McManamin, Carol A., 1935, Housewife				
7	Sweet, Frederick E., 1887, Retired				
7	Sweet, Emily B., 1894, Housewife				

No.	Name	Age	Occupation	Residence Last Year	Nat'lty

GERRY STREET

1 Govatsos, Gabriel, 1912, Pipefitter
1 Govatsos, Rita, 1918, Housewife
1 Govatsos, Charles G., 1953, Student
1A Figucia, Samuel J., 1928, Prod. Manager
1A Figucia, Ida M., 1931, Housewife
2 Longinides, Xenophon J., 1905, Shoe Factory
2 Longinides, Eudaxia, 1911, Housewife
2 Mouhtouris, Penelope, 1897, Housewife
3 Harvey, William E., 1928, Bank Asst.
3 Buckley, Ruth M., 1921, Bookkeeper
4 Moore, Charles J., 1912, Civil Eng.
4 Moore, Alice E., 1916, At Home
5 Woods, George H., 1946, Construction Wkr.
5 Woods, Lorraine, 1946, Secretary
5 Souza, Valerie, 1947, R.N.
6 McKenzie, William D., 1929, Supervisor
6 McKenzie, Marjorie L., 1932, Housewife
6 McKenzie, William D. Jr., 1951, U.S.A.F.
7 Buckley, Richard G., 1930, Carpenter
7 Buckley, Janet E., 1931, Housewife
8 Oliver, Manuel F., 1902, Retired
8 Oliver, Elise K., 1907, Housewife
10 Milan, John F. Jr., 1939, Polaroid
10 Milan, Diane L., 1940, Housewife
10 O'Brien, Ann G., 1886, Housewife
10 O'Brien, M. Frances, 1921, Leather Worker
10 Murphy, Anna D., 1914, Factory Worker
12 Gehling, Margaret R., 1937, Schedule Clerk
12 Winton, Clarence, 1903, Caretaker
12 Winton, Clarence T. Jr., 1929, Store Manager
14 Duff, Albert J. Jr., 1936, Policeman
14 Duff, Sally A., 1940, Housewife
16 Apalakis, Peter E., 1911, Storekeeper
16 Apalakis, Elizabeth E., 1923, Housewife
16 Apalakis, Edward P., 1947, Registry Inspector
16 Cannuli, Dominic D., 1947, Truckdriver
16 Cannuli, Catherine E., 1946, Customer Service
18 Fix, David J., 1929, Carpenter
18 Fix, Mary Patricia, 1930, Housewife
18 Munroe, Clifford W. III, 1943, Draftsman
18 Munroe, Jacquelyn D., 1944, Housewife
22 Kelly, Charles E., 1927, Plastics
22 Dango, Denise M., 1946, Housewife
22 Dango, James E., 1945, Maintenance Man
22 Kiley, Jeanne, 1942, Secretary
22 Burke, Francis D., 1946, Paper Hauler
22 Burke, Catherine M., 1947, Secretary
22 Fravel, Olive B., 1891, Nursing Home Worker
24 Anderson, John L., 1943, Embalmer
24 Anderson, Trudance B., 1943, Dental Hygienist
25 Newell, Althea, 1899, Nurse's Aide
27 Dempsey, Mae M., 1903, Retired

GIGANTE DRIVE

1 Pavia, Frank V., 1923, Steward
1 Pavia, Angelina, 1914, Housewife
2 Pignone, Frank P. Jr., 1943, Ind. Engineer Med.
2 Pignone, Rose, 1939, Housewife Medford
3 Lucozzi, John B., 1924, Attorney
3 Lucozzi, Matilda M., 1924, Teller
3 Lucozzi, Lelette Joan, 1950, Student
6 Gigante, Scolastica, 1902, Retired
6 Hall, John L., 1933, Route Sales
6 Hall, Jeanne A., 1935, Security Agent
6 Hall, Richard, 1940, Laundry Worker
6 Harney, Robert, 1953, Student
8 Lodi, Gino, 1928, Engineer
8 Lodi, Helen M., 1933, Reg. Pharmacist
8 Malaguti, Martina L., 1901, Retired
9 D'Angelo, Louis W., 1937, Fireman
9 D'Angelo, Rosalie P., 1938, Housewife
10 Doherty, Daniel J., 1915, Business Agent
10 Doherty, Jennie N., 1917, Housewife
12 Gigante, Anthony S., 1939, Sylvania
12 Gigante, Ruth Ann, 1940, Housewife

GILMORE STREET

2 Flahive, Charles B., 1908, Carpenter
2 Flahive, Anna May S., 1913, Housewife
3 Stone, Allen B., 1940, Teacher
3 Stone, Robert C., 1943, Student
3 Stone, Hazel M., 1905, Housewife
4 Wilkins, Raymond L., 1912, Manager
4 Wilkins, Marjory E., 1913, Housekeeper
5 Crandall, Herbert W., 1915, Electrician
5 Crandall, Nancy, 1945, Student
5 Crandall, Rose, 1916, R.N.
5 Landa, Emily, 1889, Retired
6 Friery, Elmer O., 1903, Retired

GILMORE STREET (Cont.)

6 Friery, Evelyn M., 1903, Housewife
7 Hale, Bessie J., 1897, Box Factory
10 Walsh, Francis J., 1928, Cook
10 Walsh, Sally Ann, 1934, Housewife

GIRARD ROAD

2 Downes, Norman W., 1911, Lawyer
2 Downes, Dorothy H., 1916, Housewife
2 Downes, David W., 1945, Student
2 Downes, Judith G., 1948, Admn. Asst.
3 Khorkhorian, John S., 1900, Retired
3 Khorkhorian, Ruth A., 1905, Housewife
6 Gates, Esther N., 1911, Housewife
7 Russo, Silvio, 1919, Fruit Dealer
7 Russo, Antonetta, 1919, Housewife
7 Russo, Carolyn, 1952, Office Worker
7 Russo, Nicolene A., 1948, Secretary
8 Giordani, Gennaro, 1905, Shipper
8 Giordani, Antonetta, 1909, Housewife
8 Giordani, Robert E., 1940, Hairdresser
9 Gay, Nelson W., 1904, Surveyor
9 Gay, Vera G., 1906, Housewife
10 Green, Vernon E., 1920, Foreman
10 Green, Doris R., 1922, Housewife
10 Green, Kurt N., 1949, Milling Tech.
11 Cross, Lawrence E., 1921, Record American
11 Cross, Josephine I., 1923, Homemaker
11 Cross, Deborah, 1949, Secretary
11 Cross, Lawrence E., 1951, Laborer
12 Grundberg, Edwin N., 1912, Steelworker
12 Grundberg, Helen F., 1915, Secretary
15 Richards, Charles, 1914, Harbor Pilot
15 Richards, Mary G., 1921, Homemaker
15 Richards, Charles II, 1946, U.S.A.F.
16 Chiulli, Alfonse Joseph, 1928, Self-employed
16 Chiulli, Rita M., 1927, Housewife
16 Chiulli, Janet R., 1952, Clerk-typist
16 Chiulli, Sharon A., 1951, Student
17 Jivelekian, Ira A., 1916, Manager
17 Jivelekian, Helen M., 1915, Housewife
18 McDonough, Frances, 1909, Bank Teller
18 McDonough, Mary C., 1883, Housewife
19 Rittershaus, Charles F., 1940, Mason
19 Rittershaus, Crescentia E., 1910, Housewife
20 McClorey, Daniel M., 1915, Cleaning Bus.
20 McClorey, Ann M., 1917, Housewife
20 McClorey, Daniel P., 1946, Army Reserve
20 McClorey, John Steven, 1953, Student
21 Kelly, John J., 1906, Lawyer
21 Kelly, Carol A., 1939, Home Economist
21 Kelly, Margaret M., 1908, At Home
22 Cunningham, James M., 1898, Retired
22 Cunningham, Katherine R., 1899, Housewife
23 Mozek, George, 1930, Engineer
23 Mozek, Anna L., 1932, Housewife
23 Celani, Emanuela, 1894, Housewife
24 Touet, Josef, 1924, Diemaker Tech.
24 Touet, S. Rita, 1923, Housewife
25 Dalton, Robert, 1905, Gillette
25 Dalton, Margaret J., 1904, At Home
26 Park, Helen D., 1914, At Home
27 Dougherty, George J., 1915, U.S. Gov't.
27 Dougherty, George J. III, 1948, Student
27 Dougherty, Mary Anne, 1947, Student
27 Dougherty, Mary A., 1918, Housewife
27 Dougherty, Michael, 1951, Student

GLEN ROAD

4 DeFlumeri, Carl N., 1932, Mechanic
4 DeFlumeri, Marilyn R., 1935, Housewife
6 Kerrigan, Ralph H., 1937, Insurance
6 Kerrigan, Carol E., 1937, Housewife
8 Niestepski, Louis P., 1920, Inspector
8 Niestepski, Adele L., 1925, Housewife
8 Niestepski, Barbara J., 1948, Student
8 Nietepski, Michael, 1949, Student
10 Salerno, Alphonse A., 1915, Maint. Man
10 Salerno, Shirley, 1922, Housewife
10 Salerno, Sandra M., 1944, Secretary
10 Salerno, Paul A., 1946, Student
10 Salerno, Carol L., 1949, Town Revenue
10 Salerno, Joseph S., 1953, Student

GLENDALE ROAD

2 Theobald, William R., 1922, Steward
2 Theobald, Doris M., 1926, Housewife
2 Muse, Mary A., 1893, At Home
5 Hunzelman, Leonard F., 1920, Mason

No.	Name	Age	Occupation	Residence Last Year	Nat'lty

GLENDALE ROAD (Cont.)

5 Hunzelman, Inge., 1927, Housewife
10 Ford, Grace R., 1919, Housewife

GORHAM AVENUE

11 Sperazzo, Joseph Sperazzo, 1918, Patent Maker
11 Sperazzo, Eleanora M., 1918, Housewife
15 Kirby, Alfred F., 1916, Supervisor
15 Kirby, Emily A., 1920, Housewife
15 Kirby, Craig F., 1952, Student
16 Stanley, Isabel D., 1933, Housewife
17 Tringali, Angelo J., 1938, Electrician
17 Tringali, Barbara M., 1939, Housewife
22 White, Paul F., 1932, Office Manager
22 White, Ann P., 1935, At Home
28 Drown, Alfred L., 1916, Engineer
28 Drown, Catherine A., 1915, Housewife
34 Johnson, Myrl L., 1929, Supt.
32 McCarthy, Russell J., 1921, Custodian
42 McCarthy, Blanche M., 1918, Housewife
42 McCarthy, John J., 1951, Custodian
45 Bagdy, Margaret S., 1904, Housewife
48 LaPointe, Henry W., 1907, Metal Lather
48 LaPointe, Frances M., 1908, Tel. Operator
51 Burns, John F., 1942, Auditor
51 Burns, Eileen P., 1946, Housewife
52 Lloyd, George, 1937, Principal
52 Lloyd, Joy A., 1937, R.N.
55 Kourepenis, Argero, 1905, Stitcher
55 Vasilopoulos, Alexander C., 1930, Eng. Tech.
55 Vasilopoulos, Carol, 1933, Housewife
61 McCollum, Richard J., 1908, M.D.C. Police
61 McCollum, Margaret A., 1915, Housewife
62 Dudek, J. Joseph, 1922, Salesman
62 Dudek, Alice F., 1925, Housewife
62 Dudek, Stephen L., 1949, Student

GOULD STREET

2 Davis, Paul G., 1916, At Home
2 Johnson, William J. Jr., 1938, Farm Worker
2 Johnson, Cornelia A., 1943, Insurance Rater
2 Olivieri, RoseMarie, 1942, Secretary
3 Marquis, Douglas E., 1941, Baker
3 Marquis, Doris A., 1944, Clerk
3 McGuire, Helen M., 1915, P.N.
4 Bruyn, Catherine W., 1919, Inspector
4 Bruyn, Janice M., 1951, Student
4 Bruyn, Douglas G., 1950, Mechanic
5 Marquis, Emile P. Jr., 1916, Baker
5 Marquis, Kathleen C., 1917, Housewife
6 Duane, James R., 1947, U.S.N.
6 Duane, Anne E., 1912, Photo Aligner
6 Tracy, Herbert W., 1912, Truck Driver
6 Tracy, William J., 1949, Student
6 Tracy, Louise A., 1915, Housewife
6 Tracy, Laurence V., 1953, Student
6 Tracy, Anne B., 1951, Nurse's Aide
6 Tracy, Lorraine E., 1953, Student
7 Trant, Robert P., 1924, Firefighter
7 Trant, Mary F., 1927, Housewife
8 Treacy, Elizabeth, 1936, Secretary
8 Treacy, Lillian E., 1910, Machine Operator
9 Crosby, Henry J. Jr., 1897, Retired
9 Crosby, Ruth M., 1908, Bookkeeper
9 Russell, Eleanor M., 1914, Factory Worker
10 MacEachern, John C., 1930, Maintenance
10 MacEachern, Pamela K., 1942, Housewife
10½ MacEachern, William A., 1903, Retired
10½ MacEachern, Mary R., 1903, Housewife N.J. Can.
11 Vacon, Alexis, 1884, Retired
12 Newhouse, Lewis W. Jr., 1939, Mechanic
12 Newhouse, Mary F., 1939, Housewife
14 Graham, Katherine T., 1930, Office Worker
14 Graham, Rose M., 1920, Factory Worker
15 Rumson, Paul M., 1947, Draftsman
15 Rumson, Susan E., 1947, Housewife Wakefield
17 DiGiovanni, Jerome A., 1931, Scorer
17 DiGiovanni, Anna M., 1926, Housewife
17 McLaughlin, Neil J., 1919, Machine Erector
17 McLaughlin, Marilyn, 1932, Housewife
19 Plumer, Harry E., 1908, International Paper
19 Plumer, Mary A., 1908, Housewife
21 Alden, John W., 1905, Clerk
21 Alden, Lillian R., 1909, Housewife
22 Couris, Ernest T., 1889, Retired
22 Couris, Caliope, 1889, Housewife
22 Mahar, Everett L., 1908, Reporter
22 Mahar, Mary, 1904, At Home
23 Downes, George P., 1917, Fireman

GOULD STREET (Cont.)

23 Downes, Mary N., 1925, Housewife
23 Downes, Nancy A., 1950, Student
23 Fuller, Ethel R., 1895, Retired
24 McGrath, Frank J., 1904, Retired
24 Mitchell, Robert A., 1929, Oil Service
24 Mitchell, Catherine M., 1928, Housewife
26 Fiore, Ralph C., 1941, P.O.
26 Fiore, Judith A., 1942, Housewife
26 Payne, Charles S., 1941, Golf Pro
26 Payne, Judithann G., 1942, Social Worker
28 Rafferty, James F., 1909, Railroad
28 Rafferty, James Francis Jr., 1942, Maint.
28 Rafferty, Kevin, 1950, Student
30 Gregory, James A., 1932, U.S. Govt.
30 Gregory, Therese M., 1931, Housewife
32 Chase, Daniel B., 1948, Self-employed
32 Chase, Eleanor D., 1916, Clerk
34 Villa, William E., 1940, Rehab. Counc. Malden
34 Villa, Kathleen M., 1944, Housewife Malden
34 Famolare, Doloras, 1944, Housewife E. Boston
35 McDonough, Robert W., 1922, Retired
35 Perry, Robert C., 1918, Truckdriver
35 Perry, Katherine G., 1918, Housewife
36 Comer, Bernard W., 1912, Machinist
36 Comer, Philip C., 1951, Mechanic
38 Corson, Carrie May, 1869, At Home
38 Roberts, Dorothea H., 1907, Retired
38 Roberts, Richard E., 1940, Clerk
38 Roberts, Laura A., 1914, Housewife
38 Roberts, Milton E., 1914, Service Eng.
39 Lamson, Roger W., 1910, Teacher
39 Sollows, Judith A., 1941, Secretary
40 Ottariano, Nicholas J., 1924, Foreman
40 Ottariano, Angelina, 1924, Housewife
40 Ottariano, Joseph H., 1947, Army
41 Frost, Jerrold W., 1941, Tree Climber
41 Frost, Deanna B., 1941, P.N.
41 Gallella, Joseph, 1939, Mason
41 Gallella, Janet E., 1941, R.N.
43 Anderson, Roy W., 1924, Truckdriver
43 Anderson, Elizabeth F., 1936, Housewife
43 Anderson, Kathleen, 1952, Student
44 Surette, Paul F., 1921, Stereotyper
44 Surette, Margaret M., 1921
45 Beagley, Ralph, 1911, Maintenance
45 Coleman, Charles F., 1899, Retired
45 Howes, Evelyn M., 1906, Housewife
46 Day, Rose C., 1913, Bookkeeper
46 Day, Mary Ann, 1951, Student
46 Day, Susan, 1950, Student
47 Tolman, Helen A., 1901, Housewife
48 Cosgrove, Evelyn F., 1908, Housewife
48 O'Loughlin, Frank J., 1883, Retired
48 O'Loughlin, Robert, 1908, Retired
48A Mercer, Eva M., 1900, Housewife
50 Casey, Albert F., 1916, Oiler
50 Casey, Catherine A., 1917, Housewife
50 Casey, Frederick R., 1939, Machinist
50 Casey, Jeanne L., 1941, Clerk
50 Casey, Jeannine M., 1941, Housewife
51 Robertson, Norman H., 1904, Retired
52 Taylor, Maurice H., 1895, Retired
52 Taylor, Gladys A., 1904, Housewife
53 Sullivan, Paul R., 1946, Ramp Agent
53 Sullivan, John P., 1936, Draftsman
53 Sullivan, Kathleen, 1906, Housewife
55 O'Callaghan, Terrance, 1914, Chef
55 O'Callaghan, Marjorie M., 1923, Housewife
55 Hannon, Nellie F., 1889, Housewife
56 Visocchi, Michael P., 1919, Instrument Man
56 Visocchi, Eleanor M., 1925, Housewife
57 Barrows, Robert C., 1908, Engraver
57 Barrows, John M., 1948, Mechanic
57 Barrows, Rosalie E., 1910, Housewife
58 McDonough, William F. Jr., 1938, Supv.
58 McDonough, Winifred T., 1941, Housewife
59 Surette, Philips L., 1893, Retired

GOVERNOR ROAD

12 Denison, Jack E., 1925, Flight Eng.
12 Denison, Mary Jane, 1923, Housewife
12 Denison, Laurel K., 1951, Student
12 Denison, Todd H., 1953, Student
20 Russell, Thomas J., 1917, Supervisor
20 Russell, Thomas J. Jr., 1946, U.S. Marines
20 Russell, Abigail, 1947, Student
20 Russell, Dorothy E., 1918, Housewife
20 Russell, Barbara M., 1952, Student
24 Cameron, Ralph H., 1910, Salesman

No.	Name	Age	Occupation	Residence Last Year	Nat'lty

GOVERNOR ROAD (Cont.)

24 Cameron, Sara E., 1913, R.N.
24 Cameron, Attacara, 1881, At Home
25 Sereda, John, 1921, Roadman
25 Sereda, Cecelia A., 1921, Housewife
25 Sereda, John, 1953, Student
34 Olson, Walter C., 1896, Vice President
34 Olson, Dorothy P., 1929, Accountant
35 Damery, Earle T., 1911, Staff Asst.
35 Damery, Leona M., 1916, Housewife
41 McLeod, Nelson T., 1896, Retired
46 Deal, Robert E., 1936, Pipe-fitter
46 Deal, Carolyn A., 1935, Housewife
47 Ginivan, Harold G., 1927, Laborer
47 Ginivan, Anne E., 1928, Housewife
47 Grant, Bessie, 1889, Matron
52 Sennett, Margaret, 1902, Housekeeper
52 Long, Ruth E., 1917, Cafeteria Worker
53 Foley, George E., 1919, Stage Hand
53 Foley, Margaret A., 1919, Housewife
53 Foley, David M., 1952, Student
54 Mathewson, Ralph E., 1901, Retired
54 Mathewson, Dorothy M., 1906, Housewife
65 Christopher, John H., 1910, Salesman
65 Christopher, Diane E., 1920, Fashion Designer
66 Harding, Sherman F., 1906, Supt.
66 Harding, Mary C., 1905, Housewife
67 Patton, George C. Jr., 1903, Retired
67 Patton, Evelyn A., 1909, Housewife
69 Hannaford, Bertram E., 1911, Contractor
69 Hannaford, Edna F., 1909, Housewife
71 DelTergo, Frank, 1917, Truckdriver
71 DelTergo, Helen M., 1919, Insurance Office
73 Quinn, Lawrence J., 1901, Retired
73 Quinn, Florence G., 1905, Housewife
90 Carney, Philip J., 1925, Salesman
90 Carney, Dolores M., 1931, Housewife
95 Denault, Arthur E., 1911, Salesman
95 Denault, Alesia M., 1910, Housewife
96 Hooper, Warren G., 1918, Salesman
96 Hooper, Constance A., 1920, Housewife
103 DelNinno, Edward V., 1928, Gas Sta. Attendant
103 DelNinno, Evelyn, 1933, Housewife
104 Vatcher, Warren W., 1917, Engineer
104 Vatcher, H. Frances, 1917, Housewife
104 Vatcher, Robert L., 1948, U.S.A.F.
104 Vatcher, Stephen J., 1952, Student
104 McCarthy, Josephine G., 1891, At Home

GRACEWOOD ROAD

3 Doyle, Catherine J., 1885, Housewife
4 Farnham, Bertram A., 1896, Retired
4 Farnham, Elsie M., 1898, Housewife
5 Mueller, Victor A., 1924, Engineer
5 Mueller, Claire M., 1927, Housewife
5 Mueller, Richard, 1953, Student
5 Mueller, Elizabeth, 1952, Secretary
6 Carobene, Ross, 1915, Shoeworker
6 Carobene, Antonia, 1912, Shoeworker
8 Moulton, George, 1904, Papercutter
8 Moulton, Margaret, 1901, Housewife
10 Mason, Donald C., 1911, Shoecutter
10 Mason, Helen L., 1908, Bookkeeper
11 Fitzgerald, John J., 1938, Truckdriver
11 Fitzgerald, Patricia A., 1938, Housewife
12 Clifton, David I., 1915, Janitor
12 Walser, Sheldon M., 1904, Guard
12 Walser, Catherine E., 1903, Production

GRANDVIEW AVENUE

13 Frenzo, Fred A., 1929, Constr. Worker
13 Frenzo, Palma A., 1933, Housewife
13 Frenzo, Lena M., 1907, Housewife

GRANT STREET

4 O'Donnell, David J., 1938, Barber
4 O'Donnell, Virginia M., 1942, R.N.
5 Duonolo, Clement A., 1923, Shipper
5 Duonolo, Mary E., 1923, Housewife
5 Duonolo, Anthony R., 1949, Army
5 Duonolo, Jeanne E., 1951, Student
5 Duonolo, Nancy C., 1953, Student
6 Kaplan, Charles M., 1939, Fruit Produce
6 Kaplan, Lucille M., 1940, Housewife
7 Bell, George H. Jr., 1927, Salesman
7 Bell, Dorothy, 1930, Housewife
8 Phelan, Jeremiah L., 1917, Salesman
8 Phelan, Mary A., 1925, Housewife

GRANT STREET (Cont.)

8 Phelan, Lynne M., 1953, Student
10 Stoumbelis, Harry, 1890, Retired
10 Stoumbelis, Hermione, 1925, State Dept.
10 Stoumbelis, Themis E., 1927, Travel Agent
12 San Angelo, Nicholas, 1914, Dept. Head
12 San Angelo, Dorothy M., 1918, Housewife
14 Meehan, John F., 1910, Supervisor
14 Meehan, Aldine, 1906, Housewife
15 Mitchell, Samuel, 1893, Retired
15 Mitchell, Justina L., 1893, Housewife
16 Smith, Herbert L., 1930, Manager
16 Smith, Bridget A., 1929, Housewife
17 Conti, Pasquale J., 1925, Sign Painter
17 Conti, Mary A., 1928, Housewife
17 Conti, Patricia M., 1949, Student
17 Conti, Richard W., 1952, Meatcutter
19 Gaudioso, Leonard P., 1922, Truckdriver
19 Gaudioso, Genevieve A., 1924, Marilyn Sandal
20 Davey, John P., 1904, Reg. Clerk
20 Davey, Virginia C., 1910, Housewife
20 Davey, John R., 1950, Student Wash. D.C.
22 Flynn, Joseph Bernard, 1898, Retired
22 Flynn, Viola C., 1900, Housewife

GRAYSTONE ROAD

6 Neylon, Joseph D., 1922, Lawyer
6 Neylon, Marjorie A., 1935, Housewife
8 Gange, Anthony, 1923, Builder
8 Gange, Paul, Student
8 Gange, Paula, 1922, Housewife
8 Gange, Anthony C., 1951, Student
8 Gange, Stephen S., 1953, Student
14 Mansfield, William J., 1927, Engineer
14 Mansfield, Inez Olga, 1921, Housewife
15 Ciroli, Carmen A., 1926, Salesman
15 Ciroli, Virginia C., 1927, Housewife
15 Ciroli, Karen, 1953, Student
17 Doucette, Francis, 1946, Salesman
17 Doucette, Mary T., 1922, Housewife
18 Srebnick, Max, 1905, Self-employed
18 Srebnick, Lucille M., 1916, Housewife
18 Srebnick, Rosemarie, 1945, Secretary
22 Grinovich, John J., 1916, Contractor
22 Grinovich, Sophie, 1919, Cafeteria Worker
22 Kosuk, Kondrat, 1887, Retired
23 Napoli, Charles, 1936, Stoneham Laundry
23 Napoli, Helen E., 1942, Housewife

GREEN STREET

12 Clark, Ashton R., 1916, Accountant
12 Clark, Barbara J., 1950, Secretary
12 Clark, Edith C., 1879, Housewife
12 Clark, Jean A., 1917, Housewife
15 Sweetser, Roger, 1919, Supt.
15 Sweetser, Marion D., 1919, Housewife
22 Flynn, John F., 1908, U.S. Govt.
22 Flynn, John F. Jr., 1949, Student
22 Flynn, Esther P., 1910, Housewife
22 Flynn, Mary P., 1946, Stenographer
30 McDonald, Andrew J., 1929, Office Manager
30 McDonald, Alice R., 1929, R.N.
34 Murphy, John J., 1942, Computor Operator
34 Murphy, Shirley E., 1943, N.C.R. Operator
37 McRae, Elizabeth W., 1897, Housekeeper
37 Montague, Kathleen G., 1905, P.N.
45 Kinsley, Stanley H., 1896, Accountant
45 Kinsley, Helen B., 1896, Housewife
53 Reed, Warren L., 1919, Chem. Eng.
53 Reed, Warren A., 1946, Painter
53 Reed, Beverly L., 1921, Housewife
62 Gylfe, Walter R., 1913, Prod. Manager
62 Gylfe, Elsa V., 1916, Housewife
65 Nelson, Harold W., 1917, Supervisor
65 Nelson, Karen W., 1945, Secretary
65 Nelson, Pearle M., 1916, Housewife
65 Nelson, Wendy J., 1948, Teacher
65 Nelson, Andrea G., 1950, Student
71 Marchant, Donald A., 1952, Mach. Oper.
71 Marchant, Donald F., 1925, Technician
71 Marchant, Mary K., 1926, Housewife
71 Marchant, Susan N., 1949, Tel. Co.
74 Roberts, Harold S., 1922, Inventory Control
74 Roberts, V. Jaclyn, 1926, Tax Examiner
74 Roberts, Carl H., 1947, Inspector
80 Hurley, Lawrence F., 1919, Clerk
80 Hurley, Mary B., 1920, Housewife
80 Hurley, Paul, 1951, Navy
81 Hutchinson, Walter J., 1942, Wire Wrap Tech.

No.	Name	Age	Occupation	Residence Last Year	Nat'lty

GREEN STREET (Cont.)

No.	Name	Age	Occupation	Residence Last Year	Nat'lty
81	Hutchinson, Celia Lee, 1944, Housewife				
81	Adams, William E., 1945, Self-employed				
81	Adams, Barbara A., 1946, L.P.N.				
82	Cataldo, Jerry J., 1910, Steelworker				
82	Cataldo, Ernestine M., 1928, Housewife				
82	Thistle, Carol J., 1950, Secretary				
82	Thistle, John L., 1952, Student				
84	Mattsen, Mildred E., 1908, Bookkeeper				
95	Parsons, George W. 1924, Salesman				
95	Parsons, Doris E., 1927, Housewife				
97	Crooker, Robert B., 1926, Gas Station				
97	Crooker, Elaine M., 1927, Housewife				
97	Crooker, Glen, 1953, Student				
97	Crooker, Robert, 1951, Student				
97	Crooker, Scott, 1949, Army				
100	Meuse, Samuel E., 1899, Wakefield Berring				
100	Meuse, Amelia, 1902, Housewife				
102	Muise, Mark, 1878, Retired				
102	Doucette, Georgina, 1899, At Home				
105	Doyle, Leo M., 1935, Printer				
105	Doyle, Carole A., 1937, Housewife				
113	Maguire, Philip, 1953, Student				
113	Maguire. Philip P., 1914, Joiner				
113	Maguire, Mary E., 1920, Housewife				
118	Rees, James C., 1922, Salesman				
118	Rees, Virginia, 1923, Housewife				
120	Amoroso, Jane M., 1913, Electronics				
120	Schlaugh, Alice F., 1900, At Home				
135	Locke, Leo F., 1932, Systems Analyst				
135	Locke, Pauline L., 1939, R.N.				
135	Jette, Leo G., 1943, Store Manager			Melrose	
135	Jette, Alice M., 1948, Nurse's Aide			Melrose	
146	Anderson, Celeste M., 1896, Housewife				
150	Leith, Henry B., 1897, Office Mgr.				
150	Leith, Richard, 1935, Shop Worker				
150	Leith, Dorothy M., 1913, Housewife				
151	Daggett, Philip I., 1918, Sheetmetal Wkr.				
151	Daggett, Shirley R., 1921, Housewife				
151	Daggett, Beverly, 1953, Housekeeper				
158	Keane, Thomas J. Jr., 1942, Sheetmetal Wkr.				
158	Keane, Patricia A., 1943, Housewife				
164	Terravecchia, David C., 1932, Pipefitter				
164	Terravecchia, Janice M., 1937, Housewife				
165	Gillespie, Francis J., 1935, Electronic Tech.				
165	Gillespie, Beatrice C., 1940, Housewife				
165	Hudson, Harvey A., 1942, Clerk				
165	Hudson, Robert H., 1912, Machinist				
165	Hudson, Robert H. Jr., 1939, Plumber's Hlpr.				
165	Hudson, Mary S., 1918, Housewife				
165	Beeson, Roland D., 1912, Repairman				
165	Beeson, Rose M., 1913, Housewife				
165	Beeson, James A., 1947, Bank Examiner				
165	Beeson, Robert D., 1950, Press Operator				
165	Beeson, John A., 1949, Mechanic				
168	Colwell, William F., 1925, Production Manager				
168	Colwell, Norma E., 1927, Housewife				
172	Scammon, Lawrence W., 1904, Manager				
172	Scammon, Ora M., 1905, Housewife				
181	Pestoni, Ronald A., 1934, Mechanic				
181	Restani, Eleanor I., 1938, Housewife				
218	Champlin, George B., 1943, Engineer				
218	Champlin, Sally L., 1942, Teacher				
219	LoVuolo, Anthony J. Jr., 1942, Printer				
219	LoVuolo, Barbara A., 1942, Housewife				
219	Tuohey, Paul, 1934, Supt.				
221	Carpenter, Bruce A., 1944, Mechanic				
221	Carpenter, Edurna S., 1944, Housewife				
222	Bradley, Douglas M., 1930, Carpenter				
222	Bradley, Carmella I., 1930, Housewife				
226	Citroni, Anthony S., 1932, Carpenter				
226	Citroni, Rosemarie, 1933, Housewife				
226	Garofano, Linda L., 1951, Bookkeeper				
232	Marzino, Albert M., 1926, Plasterer				
232	Marzino, Josephine E., 1926, Housewife				
232	Marzino, Mario A., 1948, Student				
232	Marzino, Eileen F., 1951, Clerk				
232	Marzino, Frederick J., 1952, Student				
232	Marzino, Mary Ann, 1949, Receptionist				
233	Melanson, Philip E., 1916, Tel. Co.				
233	Melanson, Ruth M., 1917, Housewife				
235	Gould, Earle T., 1915, Painter				
235	Gould, Cornelia W., 1916, Housewife				
235	Gould, Thomas E., 1952, Student				
237	Gallagher, William J., 1927, Maintenance				
237	Gallagher, Dorothy V., 1929, Housewife				
239	Parks, Hugh M., 1918, Maintenance				
239	Parks, Hugh M. Jr., 1945, Student				
239	Parks, Alan B., 1950, Student				
239	Parks, Jeffrey D., 1952, Student				
239	Parks, Rosamond K., 1925, Housewife				

GREEN STREET (Cont.)

No.	Name	Age	Occupation	Residence Last Year	Nat'lty
243	Canney, Norman E., 1929, Ramp Agent				
243	Canney, Helene A., 1932, Reservation Agent				
244	Freaney, John P., 1917, Boston Edison				
244	Freaney, Patricia M., 1924, Bookkeeper				
250	Hennessy, Lawrence J., 1920, Supervisor				
250	Hennessy, Rosemary C., 1922, Housewife				
256	Nasella, Henry J., 1925, Presser				
256	Nasella, Jeanne, 1925, Housewife				
256	Nasella, Diane, 1950, Student				
269	Willey, Kenneth, 1924, Retired				
269	Willey, Barbara L., 1933, Housewife				
278	Phelps, William P., 1914, Sheetmetal Wkr.				
278	Phelps, Edna B., 1907, Housewife				
280	Wells, Ernest E., 1900, Truckdriver				
280	Wells, Margaret M., 1899, Housewife				
280	Wells, Robert Earl, 1933, Technician				
280	Wells, Evelyn M., 1932, Secretary				
296	Bannon, Kathleen N., 1926, Tech. Writer				
304	Patterson, Francis R., 1936, Engineer				
304	Patterson, Judith E., 1942, Teacher				
306	March, Robert E., 1921, Engineer				
306	March, Josephine H., 1924, Secretary				
307	Anderson, Marshall E., 1919, Sunoco Gas Co.				
307	Anderson, Anna E., 1917, Housewife				
307	Anderson, Curtis, 1951, Student				
309	Uva, Pasquale, 1913, Retinner				
309	Uva, Rose, 1915, Electronics				
311	Freeman, Zussman, 1916, Consultant				
311	Freeman, Lola M., 1919, Housewife				
311	Masko, Bertha, 1899, At Home				
312	Skulski, John W., 1914, Grinder				
312	Skulski, Lois, 1916, Tester				
312	Skulski, Ann Marie, 1952, Office Worker				
312	Skulski, William J., 1951, Navy				
319	Warnes, John, 1922, Foreman				
320	Connell, Joseph J., 1899, Maintenance Man				
320	Connell, Eva M., 1904, Housewife				
323	McCree, Richard S., 1917, Maintenance				
323	McCree, Marjorie L., 1918, Saleswoman				
327	Liggiero, Edward, 1912, Mach. Operator				
327	Liggiero, Josephine, 1951, Housewife				
328	Bond, Cedrick W., 1929, Tool & Dye Maker				Malden
328	Bond, Eileen A., 1927, Clerk				Malden
332	Stephenson, Arthur H., 1923, Sales Corresp.				
332	Stephenson, Rose, 1923, Clerk				
333	Grose, Ansel B. Jr., 1934, Electrician				
333	Grose, Marilyn, 1937, R.N.				

GREENVIEW ROAD

No.	Name	Age	Occupation	Residence Last Year	Nat'lty
3	Robbins, Frank, 1914, Gen. Manager				
3	Robbins, Mary, 1916, Housewife				
4	Juffre, George A., 1925, Linotype Oper.				
4	Juffre, Marilyn, 1933, Housewife				
5	Pinciaro, Eusibio, 1912, Laborer				
5	Pinciaro, Phyllis, 1918, Housewife				
6	McClory, Thomas A., 1895, Retired				Medford
6	McClory, Alice C., 1906, Housewife				Medford
6	McClory, Thomas A. Jr., 1938, Self-emplyd				Medford
6	McClory, Mary C., 1897, Retired				Medford
7	Fazio, Angelo, 1929, Mason				
7	Fazio, Grace, 1933, Housewife				
7	Fazio, Sarah, 1953, Student				
8	Rizzeri, Peter D., 1923, Contractor				
8	Rizzeri, Kathleen Elvira, 1925, Housewife				
8	Rizzeri, Donna J., 1951, Dental Asst.				
9	Paicos, Peter C., 1919, Podiatrist				
9	Paicos, Edna L., 1923, Housewife				
11	DiMarzo, Vincent M., 1927, Printer				
11	DiMarzo, Patricia A., 1930, Housewife				
11	DiMarzo, Patricia A., 1951, Student				
14	Rossi, Raymond J., 1928, Carpenter				
14	Rossi, Gloria, 1928, Housewife				
14	Rossi, Donna L., 1953, Student				
15	Mazzola, Joseph C., 1919, Business Man				
15	Mazzola, Phyllis, 1919, Stitcher				
15	Mazzola, Philip J., 1946, Student				
15	Mazzola, Ann Marie, 1953, Student				
18	Salera, Amelio G., 1929, Salesman				
18	Salera, Joan F., 1930, Housewife				
18	McGuire, Marguerite R., 1900, At Home				
19	Der, Henry G., 1921, Engineer				
19	Der, Grace S., 1921, Housewife				

GREENWAY CIRCLE

No.	Name	Age	Occupation	Residence Last Year	Nat'lty
1	Zuk, Stanley W., 1920, Upholsterer				
1	Zuk, Loretta C., 1922, Housewife				
3	Harriman, Joanne B., 1928, School Librarian				
3	Pelton, Ada M., 1903, Housewife				

No.	Name	Age	Occupation	Residence Last Year	Nat'lty

GREENWAY CIRCLE (Cont.)

5	Flynn, Richard A., 1923, Tel. Co.				
5	Flynn, Helen A., 1924, Housewife				
6	Bradford, Thomas R., 1928, Salesman				
6	Bradford, Frances A., 1925, Housewife				
6	Bradford, Thomas B. Jr., 1950, Student				
6	Bradford, Paul K., 1951, Student				
6	Bradford, Judith A., 1952, Student				
6	Bradford, Janet F., 1953, Student				
7	Paraskevas, Anastasios J., 1919, Sales Dept.				
7	Paraskevas, Sophie, 1925, Housewife				
7	Paraskevas, Joanne, 1953, Student				
9	West, Earle W., 1920, Loco. Engineer				
9	West, Marguerite D., 1925, Housewife				
9	West, Peter W., 1949, Student				
9	West, Sharon A., 1952, Student				
9	West, Mark R., 1953, Student				
10	Reagan, Andrew J. Jr., 1918, Tel. Co.				
10	Reagan, Lois B., 1907, Key Punch Oper.				
10	Reagan, Dianne L., 1949, Student				
10	Berquist, David N., 1948, U.S. Navy				
11	McCarthy, William H., 1923, Designer				
11	McCarthy, Jean I., 1926, Housewife				
11	McCarthy, Robert H., 1950, Student				
14	Halpin, Arthur J., 1931, Ceramic Teacher				
14	Halpin, Gloria, 1927, Electroplater				
14	Halpin, Richard A., 1948, Computer Oper.				
15	Egan, John J., 1920, Supervisor				
15	Egan, Eva M., 1922, Housewife				
15	Egan, Gail, 1951, Student				
15	Egan, John J., 1951, Student				
16	Warren, Joseph W., 1929, Truckdriver				
16	Warren, Roseann L., 1931, Accountant				
16	Warren, Joseph W., 1953, Student				
16	Warren, Alicia M., 1952, Secretary				
17	Barker, Mildred W., 1909, Clerk				
19	Haley, William R., 1924, Designer				
19	Haley, C. Frances, 1924, Housewife				
19	Haley, Teresa Ann, 1952, Student				
21	Harold, John J., 1933, Teacher				
21	Harold, Maureen, 1937, Housewife				

HALL ROAD

	Hall, Robert A., 1911, Retired				
	Hall, Mary E., 1913, Housewife				

HAMPTON ROAD

1	Maldon, Alfred A., 1933, Dentist				
1	Maldon, Gail A., 1942, Housewife				
3	Alessandrini, C. John, 1918, Analyst				
3	Alessandrini, Clementine B., 1921, Housewife				
4	Bethune, James S., 1900, Retired				
4	Bethune, A. Thelma, 1898, Housewife				
5	Klane, Charles H., 1925, Teacher				
5	Klane, Daniel H., 1952, Student				
6	Kendall, Russell I., 1911, Supervisor				
6	Kendall, Dorothy S., 1915, Housewife				
7	DiNanno, Joseph A., 1930, Builder				
7	DiNanno, Margaret M., 1937, Housewife				
8	DeDomenico, Anthony F., 1923, Teacher				
8	DeDomenico, Ruth G., 1916, Housewife				

HANCOCK STREET

2	Peoples, Robert A., 1907, Truckdriver				
2	Peoples, Martha H., 1909, Housewife				
2	Peoples, Walter H., 1944, Student				
7	Sweeney, Daniel R., 1924, Supervisor				
7	Sweeney, Barbara A., 1926, Housewife				
7	Sweeney, Daniel R. Jr., 1950, U.S.N.				
7	Sweeney, Paul F., 1951, Construction				
9	Kelly, Daniel E., 1915, Railway Express				
9	Kelly, Mary M., 1916, Housewife				
9	Kelly, Karen Ann, 1953, Student				
9	Kelly, Peter F., 1951, Cab Driver				
9	Kelly, Thomas D., 1947, U.S.A.				
10	Frost, Floyd M., 1938, M.B.T.A.				
10	Frost, Ann M., 1940, Housewife				
14	Maillett, Eva M., 1932, Housewife				
30	Dean, Arthur H., 1926, Elec. Tech.				
30	Dean, Sheila L., 1925, Housewife				
30	Sullivan, Gerald F., 1938, Manager				
30	Sullivan, Kathleen, 1944, Housewife				
33	Slattery, Francis B., 1929, TWA				
33	Slattery Elaine P., 1940, Housewife				
35	Watts, Robert R., 1910, Retired				
35	Watts, Florence M., 1909, Housewife				
35	Watts, Richard L., 1942, Tech. Writer				
42	Perrin, Donald L., 1917, Milkman				

HANCOCK STREET (Cont.)

42	Perrin, Betty J., 1924, Housewife				
42	Perrin, Carol J., 1947, Secretary				
42	Sweet, Herbert A., 1901, Retired				
42	Sweet, Marion E., 1898, Housewife				
43	Eaton, Charles C., 1924, Pipefitter				
43	Eaton, Dorothy E., 1925, Housewife				
43	Eaton, Charlene A., 1951, Secretary				
43	Eaton, Charles C. Jr., 1952, Student				
43	Villella, Robert P., 1947, G.E. Worker				
43	Villella, Patricia G., 1947, Hairdresser				
48	Murphy, Alice M., 1905, At Home				
48	Pacious, Donald V., 1926, Metal Worker				
48	Pacious, Anna M., 1930, Housewife				
51	Hutcheson, Donald L., 1923, Carpenter				
51	Hutcheson, Alice G., 1908, Tel. Oper.				
52	Cherry, Richard E. Jr., 1886, Retired				
56	Ferguson, Andrew C., 1892, Retired				
56	Ferguson, Katherine B., 1895, At Home				
57	Jordan, William F., 1930, Foreman				
57	Jordan, Joan M., 1933, Housewife				
58	Schwab, Gertrude Ilse, 1887, Housewife				
58	Smith, Donald E., 1944, Dispatcher				
58	Smith, Maureen J., 1945, Housewife				
65	DelGrosso, Ralph A., 1913, Milkman				
65	DelGrosso, Marion L., 1919, Housewife				
65	DelGrosso, Jacqueline A., 1951, Cashier				
66	Cataldo, Francis W., 1939, Mechanic				
66	Cataldo, Marilyn H., 1943, Housewife				
66	Sheridan, Edward M., 1936, Mover				
66	Sheridan, Joan S., 1938, Housewife				
71	Henderson, Ralph, 1947, Tel. Co.				
71	Henderson, Diana, 1947, At Home				
71	Milio, Michael E., 1921, Presser				
71	Milio, Emma R., 1922, Transitron				
72	DiSessa, Marciano A., 1918, Custodian				
72	DiSessa, Anna M., 1915, Housewife				
76	Mahoney, Lulu A., 1907, Quality Control				
76	Ahern, Carol A., 1944, Nurse's Aide				
76	Dinardi, Anthony J., 1951, U.S. Army				
77	Nicoli, Bruno J., 1911, Truckdriver				
77	Nicoli, Elizabeth, 1939, Housewife				
79	Pearce, Wilson C., 1929, Machine Oper.				
79	Pearce, Mildred, 1931, Housewife				
79	Salucco, Caroline, 1909, Retired				
80	Meuse, Anna A., 1898, At Home				
80	Muise, Lawrence A., 1919, Painter				
80	Muise, Mary J., 1927, P.N.				
81	Yancey, Carl S., 1945, Student				
81	Yancey, Robert N., 1916, Painter				
81	Yancey, Robert H., 1943, Banker				
81	Yancey, Eula M., 1942, Housewife				
81	Yancey, Mary D., 1916, Housewife				
82	Cisewski, Karl H., 1924, Manager				
82	Cisewski, Angelika J., 1927, Housewife				
82	Cisewski, Frank G., 1950, Welder				
82	Sussmilch, Berta, 1895, Housewife				
86	Kelly, Martin J. Jr., 1921, Mason				
86	Kelly, Agnes, 1925, Nurse				
88	Geary, Walter J., 1951, Painter				Newton
88	Palmer, Corinne L., 1950, P.N.				Newton
88	Palmer, Constance, 1931, P.N.				Newton
88A	Veskovic, Milos, 1922, Carpenter				
88A	Veskovic, Ingeborg, 1934, Housewife				
96	Gebow, Arthur H., 1913, Machinist				
96	Gebow, Dorothy M., 1912, Housewife				
100	Kiefer, Eleanor L., 1939, Housewife				
102	Meuse, Ernest W., 1904, Retired				
102	Meuse, Mildred A., 1905, Housewife				
103	Muise, John A., 1898, Retired				
103	Muise, Edith B., 1908, Stitcher				
104	Scullin, John J., 1928, Manager				
104	Scullin, Mildred F., 1932, Housewife				
104	Scullin, John J., 1952, U.S.N.				
104	Scullin, Stephen P., 1953, U.S.N.				
107	Costello, Thomas F., 1901, Clerk				
107	Kennedy, Margaret E., 1891, At Home				Dorch.
107	Magrath, Winifred M., 1895, At Home				
108	Fossey, Gilbert L., 1925, Foreman				
108	Fossey, Nancy J., 1927, Housewife				
108	Fossey, Susan J., 1952, File Clerk				
108	Fossey, Sandra J., 1952, Student				
128	Baker, Paul, 1940, Technician				
128	Baker, Richard C., 1945, Mechanic				
128	Colby, Peter W., 1947, Student				
128	Joanna, Colby E., 1949, Nurse				
134	Qualter, Gertrude G., 1925, Secretary				
136	Keating, Elizabeth Q., 1921, Housewife				
138	Bizdikian, Yepima, 1903, Retired				
138	Crosby, George H., 1905, Retired				
138	Crosby, Elizabeth V., 1908, Nurse				

No.	Name	Age	Occupation	Residence Last Year	Nat'lty
	HANCOCK STREET (Cont.)				
138	Crosby, Ernest J., 1929, Laundry Worker				
142	Dyer, Thomas G., 1934, Truckdriver				
142	Dyer, Gladys B., 1931, Housewife				
149	Bono, Biagio, 1896, Barber				
149	Bono, Marguerite C., 1895, Housewife				
149	Labib, Ahmed, 1934, Engineer				Egyptian
149	Labib, Kawser, 1937, Housewife				Egyptian
149	Poliste, Kristjan, 1910, Factory Wkr.				
149	McMann, Elizabeth E., 1890, At Home				
149	Bono, Paul H., 1927, Teacher				
166	Byers, Frank H., 1943, Comp. Programmer				
166	Lewin, William, 1944, Student				
166	Webber, William K., 1946, Eng.			Conn.	
167	Kolesar, Lawrence P., 1947, Lab. Tech.				
167	Kolesar, Olga M., 1920, Housewife				
167	Tedesco, Mary, 1903, Housewife				
172	Gentile, Patricia E., 1940, Housewife			R.I.	
173	O'Brien, Francis X., 1934, Manager				
173	O'Brien, Diane M., 1935, Housewife				
174	Devine, John T. Jr., 1939, Salesman				
174	Devine, Barbara, 1941, Housewife				
178	Jackson, Stephen P., 1944, Truckdriver			Arl.	
178	Jackson, Denise M., 1943, Housewife			Arl.	
179	Bowser, Grace P., 1890, Retired				
180	Kozak, Milton H., 1930, Photographer				
180	Kozak, Catherine M., 1933, Housewife				
180	Kozak, Patricia Ann, 1952, Student				
198	Hanson, Donald W., 1922, Attorney				
198	Hanson, Marjorie R., 1926, Housewife				
198	Hanson, Cynthia B., 1952, Student				
198	Hanson, Patricia C., 1953, Student				
205	Stinson, Joseph, 1911, Chemist				
205	Stinson, Dorothy M., 1914, Nurse				
205	Stinson, Glenn R., 1949, Student				
205	Sawyer, George A., 1887, Retired			Braintree	
206	Parker, James S., 1930, Investigator				
206	Parker, Viola A., 1925, Housewife				
209	Sorensen, Holger J., 1932, Manager				
209	Sorensen, Dorothy E., 1937, Housewife				
209	Sorensen, Holger J. Sr., 1882, Retired				
210	Geremonte, Salvatore, 1889, Retired				
212	Leland, Virginia M., 1927, Secretary				
212	Leland, Marsha E., 1950, Retail Manager				
214	McGinness, Joseph L., 1919, Painter				
214	McGinness, Helen, 1926, Housewife				
214	McGinness, Kevin E., 1948, Zoologist				
215	Johnson, Elsie M., 1890, At Home				
215	Bonfanti, Frank P., 1924, Engineer				
215	Bonfanti, Dolly E., 1919, Housewife				
215	Bonfanti, Frank P. Jr., 1953, Installer				
215	Bonfanti, Deborah, 1951, Student				
216	Smith, John E., 1907, Gelatin				
218	Brace, Richard D., 1942, Business Manager				
218	Brace, Sonna J., 1940, R.N.				
219	Mahoney, Thomas Francis, 1913, Custodian				
219	Mahoney, Margaret A., 1918, Housewife				
219	Mahoney, Michele A., 1947, Legal Secretary				
220	Casey, Clarence A., 1934, Driver				
220	Casey, Shirley A., 1934, Computer Operator				
227	Barrett, Thomas M., 1914, Elec. Eng.				
227	Barrett, Barbara, 1919, Housewife				
227	Barrett, Bruce D., 1951, Rug Cutter				
227	Barrett, David T., 1951, Student				
227	Barrett, Martin A., 1946, Warehouse Wkr.				
227	Barrett, Sara I., 1949, Office Worker				
230	Cleaves, Louise G., 1891, At Home				
230	Girard, James L., 1902, Engineer				
230	Kershner, Dale C., 1941, X-ray Tech.				
230	Kershner, Carol A., 1944, Cook				
232	Butler, William E. Jr., 1934, Machinist				
232	Butler, Maureen K., 1936, Housewife				
232	Cafasso, Carmen M., 1933, Gas Sta. Attendant				
232	Cafasso, Audrey, 1935, Housewife				
235	Paradiso, Albert W., 1925, Engineer				
235	Paradiso, Constance A., 1929, Housewife				
235	Paradiso, Albert W. Jr., 1953, Student				
236	Rielly, Edward V., 1935, Ref. Repairman				Som'l.
236	Rielly, Louise M., 1941, Nurse's Aide				Som'l.
239	Alcione, Anthony F., 1939, Sales Rep.				Winch.
239	Alcione, Barbara A., 1937, Housewife				Winch.
240	Duff, James T., 1939, Policeman				
	HANFORD ROAD				
1	Johanson, Stanley N., 1942, Construction				
1	Johanson, Alice, 1943, Housewife				
3	Mangano, Frank J., 1910, Engineer				
3	Mangano, Gloria A., 1929, Housewife				
3	Alabiso, Angelo, 1883, Retired				
5	Fitzpatrick, Francis J., 1925, Accountant				

No.	Name	Age	Occupation	Residence Last Year	Nat'lty
	HANFORD ROAD (Cont.)				
5	Fitzpatrick, Doris M., 1924, Housewife				
5	Fitzpatrick, Paul F., 1952, Student				
7	Roy, Raymond E., 1921, Airline Pilot				
7	Roy, Catherine M., 1924, Housewife				
7	Roy, Donald R., 1951, Student				
7	Roy, Linda J., 1953, Student				
9	Horne, Merton D., 1921, Manager				
9	Horne, Mary L., 1924, Housewife				
11	Belcher, Walter T. Jr., 1925, Salesman				
11	Belcher, Mary A., 1925, Housewife				
11	Belcher, Barbara E., 1953, Student				
11	Belcher, Dorothy A., 1951, Clerk				
12	Warren, Ralph W., 1930, Mechanic				
12	Warren, Margaret A., 1930, Housewife				
15	Woods, Paul, 1913, Lab. Supt.				
15	Woods, Flora M., 1917, Housewife				
16	Sutula, Florence M., 1912, Teacher				
18	Gioiosa, Hugo A., 1901, Retired				
18	Gioiosa, Evelyn, 1907, Salesgirl				
19	Mello, William T., 1915, Supervisor				
19	Mello, Cidaliza S., 1916, Housewife				
20	Moscaritolo, Rico J., 1919, Self-employed				
20	Moscaritolo, Rico A., 1950, National Guard				
20	Moscaritolo, Mary E., 1929, Nurse				
21	Selander, Herbert A., 1929, Engineer				
21	Selander, Katherine, 1928, Housewife				
22	Wallis, Charles T., 1941, Auditor				Newton
22	Wallis, M. Louise, 1943, Nurse				Newton
23	Bourque, William H., 1926, Manager				
23	Bourque, Helen T., 1928, Housewife				
23	Bourque, Carol A., 1952, Secretary				
23	Bourque, Theresa D., 1948, Secretary				
24	Toomy, James S., 1928, Sales Manager				
24	Toomy, Malvina A., 1929, Housewife				
25	Tuell, Ivan H., 1927, Accountant				
25	Tuell, Anita, 1937, Housewife				
26	Colucci, Armando, 1928, Hair Stylist				
26	Colucci, Ida S., 1928, Housewife				
27	Moloney, Cynthia A., 1936, Homemaker				
	HARRISON STREET				
1	Garcia, Evelyn M.L., 1894, Housewife				
1	Cugini, Cesidio J., 1927, Mason				
2	Cugini, Christine, 1932, Housewife				
3	Miller, Kenneth A., 1930, Supt.				
3	Miller, Jewell E., 1934, Housewife				
3	Miller, Kenneth E., 1953, Student				
3	Miller, Deborah, 1953, Student				
5	Stiefel, Richard, 1936, Analyst				
5	Stiefel, Joyce Z., 1937, Teacher				
6	Cranston, Charles F., 1902, Retired				
6	Morrison, Jane P., 1914, Housewife				
7	Pauly, James M., 1927, I.B.M.				
7	Pauly, Marcia C., 1927, Housewife				
7	Pauly, Diana L., 1951, Nurse				
7	Pauly, Douglas J., 1952, Student				
8	Wiren, Karlo W., 1917, Comm. Artist				
8	Wiren, Mary I., 1929, Housewife				
8	Wiren, Paul M., 1952, Student				
9	Reilly, Charles A., 1902, Gas Sta. Att.				
9	LaFrazia, Joseph A. Sr., 1926, Barber				
9	LaFrazia, Mary, 1926, Housewife				
9	LaFrazia, Denise, 1952, Student				
9	LaFrazia, Joseph Jr., 1951, Navy				
10	Campbell, Emma J., 1916, Sales Manager				
10	Campbell, Arthur, 1948, Car Salesman				
10	Campbell, Andrea, 1948, Secretary				
10	Campbell, Paul, 1953, Student				
11	Trotta, Aniello A., 1928, Foreman				
11	Trotta, Margaret F., 1924, Housewife				
11	Trotta, Margaret, 1951, Insurance Co.				
12	Baylies, John C., 1915, Distributor				
12	Baylies, Evangeline H., 1918, Housewife				
12	Baylies, Helen C., 1947, Student				
13	Dages, Ralph, 1940, Salesman				Penn.
13	Roberts, John, 1942, Hospital Admn.				Ohio
13	Palmes, Ross, 1945, Insurance Co.				
14	McGinn, Charles J., 1915, Clerk				
14	McGinn, Doris, 1929, Housewife				
15	Lariano, Michael J., 1927, Self-employed				
15	Lariano, Constance, 1930, R.N.				
15	Pomeroy, Deane, 1951, Student				
15	Pomeroy, Susan, 1953, Student				
17	Buron, Harry A., 1892, Retired				
17	Mroz, Edmund A.J. Sr., 1919, Chem. Eng.				
17	Mroz, Ann G., 1920, Housewife				
17	Mroz, Edmund Jr., 1949, Student				
17	Mroz, Elaine P., 1952, Student				
19	Whelan, Daniel C., 1931, Chemist				

No.	Name	Age	Occupation	Residence Last Year	Nat'lty

HARRISON STREET (Cont.)

19 Whelan, Elizabeth M., 1930, Housewife
21 Morrill, Arthur G., 1899, Retired
21 Morrill, Katherine J., 1909, At Home
21 Morrill, Peter Alvin, 1930, U.S.C.G.
23 Nagle, Edward D., 1931, Architect Marblehead
23 Nagle, Jayne R., 1928, Housewife Marblehead
23 Moran, Margaret J., 1902, Retired Marblehead
27 Haseltine, Stephen Jr., 1910, Engineer
27 Haseltine, Mildred C., 1909, Housewife
29 Johnson, Martin R., 1947, Plumber Woburn
29 Johnson, Mary, 1948, Secretary Woburn
29 Cassidy, William J., 1942, P.O.
29 Cassidy, Ann M., 1941, Housewife
31 Whitworth, John, 1943, Engineer Conn.
31 Whitworth, Ellen, 1945, Housewife Conn.
31 Varney, Phillip A. Jr., 1944, Comp. Prog. Mel.
31 Varney, Marsha E., 1948, Housewife Melrose
41 MacGregor, Beth G., 1921, Teacher
41 MacGregor, Maude H., 1894, Housewife

HERSAM STREET

6B Mattos, Manuel, 1900, Retired
8 Breen, John R., 1943, Electrician
8 Breen, Gloria, 1950, Housewife
8 Vasconcellos, Anthony, 1944, Winch. Hospital
8 Vasconcellos, Sandra, 1946, Presser
9 MacDonald, Peter K., 1938, Salesman No. Andover
9 MacDonald, Rita I., 1942, Housewife No. Reading
9 Sampson, Richard, 1946, Laborer
10 Kurtz, Francis A., 1940, Shipper
10 Kurtz, Mona I., 1939, Housewife
10 Billcliff, Lorraine, 1940, Housewife
11 Feeney, Emma, 1900, Retired
11 Blout, Mary, 1900, Realtor
11 Blout, Michael J., 1943, Otis Elevators
12 Bonaiuto, Salvatore, 1934, Disabled
12 Bonaiuto, Julia, 1940, Housewife
12 Bonaiuto, Mary A., 1915, Clerk-typist
13 O'Brien, Harold T., 1918, Truckdriver
13 O'Brien, Rebecca, 1919, Housewife
13 O'Brien, Elaine C., 1952, Clerk-typist
13B Simkins, David K., 1941, Teacher
13B Simkins, Sandra H., 1941, Nurse
15 Thompson, James W., 1932, Clergyman
15 Thompson, Jean A., 1935, Housewife
16 Fougere, James Bernard, 1905, Maintenance Man
16 Fougere, James J., 1930, Custodian Jr. High
16 Fougere, Joseph L., 1931, U.S.A.
16 Fougere, Joan L., 1932, Housewife
16 Fougere, Linda M., 1952, Student
17 Allison, Paul D., 1901, Retired
17 Allison, Melba S., 1900, Housewife
17 Fink, Earl Richard, 1904, Semi-retired
17 Fink, Elsie H., 1904, Housewife
18 Buck, Raymond P., 1906, Semi-retired
18 Buck, Ethel M., 1907, Housewife
18 Prokopowich, Lucien R., 1931, U.S.A.
18 Prokopowich, Janet A., 1931, Housewife
19 Matayabas, Raymond, 1935, Oil Burner Service
19 Matayabas, Joan, 1941, Office Worker
19 Matayabas, Macerio, 1895, Retired
19 Matayabas, Mae E., 1912, Nurse's Aide
20 Bruno, Vincent A., 1913, Pipefitter
20 Bruno, Mary, 1914, Housewife
20 Brier, Herman G., 1906, Guard
20 O'Connor, Thomas E., 1942, Real Estate
20 Thieme, Chester J., 1936, Machinist
21 Beebe, Robert W., 1921, Engineer
21 Beebe, Emily A., 1919, Housewife
21 Beebe, Kenneth P., 1951, Student
21 Beebe, Deborah, 1953, Student
21 Lockerman, Roberta M., 1948, Keypunch Operator
24 Downes, Harold W., 1895, Retired

HIGH STREET

4 Nazarian, Francis R., 1940, Machinist
4 Nazarian, Adele M., 1935, Housewife
4 Jarvis, Linda, 1946, Waltham School Watertown
7 Rounds, Albert P., 1884, Real Estate
7 Rounds, Ruth W., 1895, Housewife
9 Hayward, Raymond E., 1913, Foreman
9 Hayward, Mary T., 1913, Teacher
11 Schultz, E. Russell, 1915, Plumber
11 Schultz, Teresa F., 1918, Housewife
11 Schultz, Bryan G., 1952, Student
11 Schultz, John C., 1950, Painter
11 Schultz, Mary T., 1953, Student
15 Clarke, Earle S., 1908, Builder
15 Clarke, Alberta B., 1911, Housewife

HIGH STREET (Cont.)

15 Clarke, Eleanor A., 1950, Student
15 Berninger, Mabel A., 1887, At Home
19 Bracciotti, Furio, 1909, Druggist
19 Bracciotti, Mary A., 1912, Housewife
19 Bracciotti, Stephen R., 1951, Student
21 Connolly, Catherine A., 1911, Office Work
21 Connolly, Margaret E., 1910, Office Work
21A Abbott, Porter S., 1891, Manager
21A Abbott, Marion T., 1895, Housewife
21A McNabb, Edith E., 1886, Housewife
22 Dike, John H., 1905, Real Estate
22 Dike, Charlotte B., 1907, Exec. Scouts
23 Brown, Edna M., 1894, Nursing Home Op.
24 Rose, Norman J., 1910, Stationer
24 Buckley, M. Jane, 1924, Title Examiner
24 Rose, Elizabeth B., 1927, Housewife
25 Crupi, Donald J., 1937, Construction
25 Crupi, Louise R., 1940, Housewife
27 Moore, Michael J., 1927, P.O.
27 Moore, Doreen L., 1933, Kindegarten Dir.
28 Stone, Elizabeth J., 1926, Housewife
29 Jenkins, Joseph C. Jr., 1919, Salesman
29 Jenkins, Susan, 1951, Student
29 Jenkins, Carol, 1947, Artist
29 Jenkins, Faith W., 1922, Housewife
30 Zaitchik, Joseph A., 1924, Teacher
30 Jeanette F., 1924, Housewife
30 Zaitchik, Mark B., 1947, Student
30 Zaitchik, Michael, 1951, Student
31 Thompson, Edgar B., 1920, Computer Tech.
31 Thompson, Margaret S., 1918, Housewife
31 Thompson, Shirley L., 1951, Student
32 Parker, Russell F., 1902, Florist
32 Parker, Ruth A., 1903, Housewife
33 Murphy, Francis T., 1940, Supervisor
33 Murphy, Judith A., 1938, Housewife
33 Murphy, Mary, 1908, At Home
34 Saitz, Robert L., 1928, Teacher
34 Saitz, Herlinda, 1939, Teacher
35 Gerard, Arthur J. Jr., 1934, Draftsman
35 Gerard, Beverly A., 1935, Housewife
36 Bean, Charles L., 1913, Engineer
36 Bean, David C., 1949, Microwave
36 Bean, Ruth C., 1914, Housewife
37 Barry, John J. Jr., 1925, Psychologist
37 Barry, John J., III, 1948, Med. Student
37 Barry, Margaret M., 1924, R.N.
38 Dearborn, Ernest L., 1909, Store Owner
38 Dearborn, Evelyn B., 1912, Store Owner
39 Jones, William H., 1914, Plumber
39 Jones, Elizabeth C., 1914, Housewife
41 Daly, Oletta A., 1919, Business Woman
41 Daly, Lillian, 1881, At Home
42 Yardumian, Robert G., 1928, Controller
42 Yardumian, Ann, 1937, Housewife
43 Wood, William, 1920, Salesman
43 Wood, Margaret C., 1922, Housewife
43 Wood, Donna J., 1953, Student
43 Wood, Nancy M., 1949, Student
44 Bartolotti, Ada, 1902, Retired
44A Josselyn, Ruth M., 1909, Clerk
44A Keljik, A. Paul, 1911, Elec. Tech.
44A Keljik, A. Constance, 1915, Housewife
44A Keljikian, Perooz, 1887, Housewife
44A Sargent, Adrian T., 1909, Artist
45 Dourian, John D., 1903, Gown Rental
45 Melkonian, Madeline, 1896, Housewife
47 Smallcomb, John V., 1932, Dentist
47 Smallcomb, Muriel I., 1932, Housewife
48 Hale, Esther G., 1921, Housewife
48 Hale, Frederick E., 1949, U.S.A.F.
48 Hale, Randall A., 1950, Apprentice
50 Nelson, Otto E., 1896, Retired
50 Nelson, Agnes C., 1899, Housewife
52 Dooling, George S., 1922, Instructor
52 Dooling, Mary M., 1925, Housewife
52 Dooling, Leo M., 1951, Student
52 Dooling, Elizabeth M., 1952, Student
52 Dooling, Marie, 1953, Student
54 Landry, Robert B., 1910, Salesman
54 Landry, Eleanor G., 1912, Housewife
54 Gramstorff, Richard H., 1946, Tel. Co.
54 Gramstorff, Constance, 1948, Housewife
56 Asci, Tony J., 1921, Police Officer
56 Asci, Thomas W., 1948, Student
56 Asci, Marjorie K., 1922, Housewife
56 Asci, Michael J., 1951, Student
57 Moore, Harold C., 1902, Retired
57 Moore, Hazel M., 1902, Housewife
59 Hobbs, Ralph L., 1901, Retired
59 Hobbs, Ruth L., 1914, Secretary

No.	Name	Age	Occupation	Residence Last Year	Nat'lty

HIGH STREET (Cont.)

60 Morrison, Walter H., 1905, Civil Eng.
60 Morrison, Grace F., 1913, Housewife
60 Morrison, Jean Elizabeth, 1943, R.N.
61 Flynn, Frederick J., 1908, Salesman
61 Flynn, Dorothea V., 1909, Housewife
62 Isola, Mabel L., 1889, Housewife
62 Isola, Virginia L., 1926, Secretary
63 Sprott, George F., 1940, Astrophysicist
63 Sprott, Judith K., 1938, Housewife
63A Carroll, Joseph E., 1924, U.S. Customs
63A Carroll, Joseph E. Jr., 1949, Student
63A Carroll, M. Jeannette, 1926, Housewife
63A Carroll, Maureen M., 1952, Student
65A Porter, Howard C. Jr., 1942, Draftsman
65A Porter, Anna May, 1943, Housewife
66 Young, H. Ronald, 1953, Student
66 Young, Herbert W., 1903, Security Trader
66 Young, Shiela, 1917, Housewife
66 Stewart, Hazel I., 1908, Clerk
67 Trodella, Arthur M., 1924, Proprietor
67 Trodella, Virginia A., 1934, Housewife
68 Forrest, Robert A., 1948, Mechanic
68 Forrest, Elizabeth F., 1915, Cook
68 Stowell, John M., 1890, Retired
68 Stowell, Helen A., 1892, Music Teacher
69 Eramo, William, 1910, Electrician
69 Eramo, Ida Edith, 1910, Housewife
69 Eramo, Linda, 1946, Secretary
70 Parker, Charles W., 1892, Electrician
70 Parker, Irene C., 1895, Housewife
73 Carbone, Francis A., 1911, Real Estate Maint.
73 Carbone, Mary R., 1918, Key Tape Oper.
74 Leong, Richard, 1929, Manager
74 Leong, Monica, 1934, Housewife
75 Barnes, Edward J., 1895, Adjustor
75 Barnes, Mary L., 1908, Housewife
77 Phoenix, Franklin A., 1902, Salesman
77 Phoenix, Barbara M., 1919, Housewife
79 Frampton, Charles W., 1913, Machinist
79 Frampton, Evelyn V., 1914, Key Punch
79 Frampton, Cheryl Lee, 1948, Student
79 Frampton, Joan Glennys, 1943, Secretary
81 Huey, Iris P., 1917, Teacher
95 O'Leary, Joseph H., 1906, Machinist
95 O'Leary, James A., 1910, Supervisor
95 O'Leary, Jane C., 1910, Housewife
97 Gregoire, Raymond A., 1924, Engineer
97 Gregoire, Helen J., 1933, R.N.
98 Ross, George A., 1908, Manager
98 Ross, Grace E., 1918, Broker
99 King, Alan R. Sr., 1932, Proprietor
99 King, Marie L., 1930, Housewife
101 Greene, Guy M., 1885, Real Estate
101 Greene, Florence F., 1895, Retired
103 Meyer, Gilbert H. Jr., 1938, Orthodontist
103 Meyer, Susanne K., 1939, Social Worker
105 Horgan, Thomas J., 1920, Air Lines
105 Horgan, Marion V., 1922, Housewife
105 Horgan, Thomas, 1953, Student
117 Palmer, Albert C., 1910, Tel. Co.
117 Palmer, Louise H., 1913, Housewife
117 Palmer, Elizabeth W., 1949, Stewardess
123 Cheyne, Robert B., 1922, WHDH
123 Cheyne, Shirley B., 1922, Housewife
123 Cheyne, R. Scott, 1944, Navy
123 Cheyne, Caryl E., 1944, Housewife
131 Sweeney, Edward F., 1908, Ins. Agent
131 Sweeney, Marie A., 1946, Teacher

HIGHLAND AVENUE

1 Donovan, Patrick W., 1911, Broker
1 Donovan, Robert W., 1945, Air Force
1 Donovan, Reta, 1913, Housewife
1 Donovan, Warrene, 1950, Student
3 Austin, David J., 1948, Engineer
3 Sutherland, Andrew R., 1917, Bus. Manager
3 Sutherland, Priscilla G., 1922, Housewife
4 Anderson, Mildred E., 1899, Housewife
7 Houston, Walter L., 1911, Designer
7 Houston, Bertha R., 1900, Housewife
8 Morrison, Donald J., 1886, Retired
8 Morrison, Ada G., 1884, Housewife
8 Sampson, Henry T., 1920, Carpenter
8 Sampson, Virginia, 1922, At Home
8 Sampson, Robert M., 1949, Carpenter
8 Tuschner, Mildred, 1900, Housewife
9 Ford, Horace C., 1909, Accountant
9 Ford, Carolyn D., 1916, Bookkeeper
11 Burns, Joseph J., 1917, Maintenance
11 Burns, Angelina M.,1927, Nurse

HIGHLAND AVENUE (Cont.)

11 Rania, Daniel, 1904, Retired
11 Rania, Mary, 1912, Housewife
11 Minghella, Richard P., 1947, Rug Mech.
12 Bain, Cameron, 1936, Machinist
12 Bain, Concetta E., 1939, Housewife
12 Sampson, Henry T. Jr., 1947, Insurance
12 Sampson, Sandra M., 1948, Teacher Melrose
13 Carmichael, Robert A., 1942, Ind. Mech.
13 Carmichael, Carole J., 1941, Housewife
14 Delory, William H. Jr., 1920, Mechanic
14 Delory, Gertrude R., 1923, Housewife
15 MacCuish, Albert E., 1929, Truckdriver
15 MacCuish, Jane M., 1938, Housewife
16 Seabury, Howard W., 1904, Clerk
16 Seabury, Evelyn L., 1906, Secretary
16 Seabury, Frank, 1948, Tel. Co.
16 Seabury, William H., 1943, Teacher
16 Seabury, Barbara J., 1946, Housewife
21 Cochrane, Kingsley, 1888, Retired
21 Cochrane, Ida Viola, 1890, Housewife
22 Wandless, Doris C., 1920, Housewife
22 Brown, Edith E., 1891, Retired
23 Clapp, Albert J., 1916, Paperhanger
23 Clapp, Phyllis J., 1924, Housewife
23 Clapp, James A., 1947, Construction
23 Clapp, Bruce E., 1949, U.S.A.

HILL COURT

1 Calhoun, Edwin A., 1906, Laborer
1 Calhoun, John A., 1951, Student
2 Fillipone, Giddeo, 1914, Welder
2 Fillipone, Alice M., 1916, Housewife
2 Fillipone, Jeanne, 1948, Hairdresser
2 Fillipone, Kathleen, 1953, Student
3 Ulrich, Bertha C., 1916, Sylvania
3 Ulrich, Charles, 1950, Mechanic
3 Ulrich, Linda, 1949, Housewife
5 LeMay, Diane L., 1942, Housewife
6 Fabbo, Sally A., 1944, Housewife
6 Doucette, Susan, 1948, Housewife
6 Melanson, John H., 1918, Retired
6 Melanson, Virginia E., 1918, Shoeworker
7 Melanson, Jean M., 1940, Housewife

HILL STREET

5 Devlin, John M., 1905, Plumber
5 Devlin, Estelle, 1908, Housewife
5 Devlin, Estelle M., 1940, Nurse
5 Devlin, Patricia, 1944, Teacher
5 Frazier, Henry J., 1913, Plumber
6 Maulbetsch, John S., 1938, Professor
6 Maulbetsch, Marilyn D., 1941, Art Teacher

HILLSIDE AVENUE

3 Campbell, Charles M., 1907, Retired
3 Campbell, Josephine D., 1903, Housewife
4 Mitchell, David S., 1938, Draftsman
4 Mitchell, Ann M., 1941, Housewife
6 Chaput, Roland R., 1901, Engineer
6 Chaput, Evelyn W., 1906, Organist
7 Shaughnessy, Francis L., 1934, Tel. Co.
7 Shaughnessy, Rita M., 1935, At Home
10 Forristall, Charles L. Jr., 1914, Roofer
10 Forristall, Eugenia M., 1916, Housewife
12 Maglione, Rocco, 1911, Woodworker
12 Maglione, Margaret, 1906, R.N.
15 May, Robert G., 1917, Salesman
15 May, Norma A., 1920, Housewife
15 May, Warren R., 1944, Customer Agent
16 Stone, Allen D., 1889, Retired
16 Stone, Helen C., 1891, Housewife
19 Hughes, John J., 1921, Electrician
19 Hughes, Esther M., 1925, Housewife
19 Hughes, Lawrence M., 1950, Student
19 Hughes, Carol Ann, 1952, Student
21 Frey, John G., 1901, Oil Burner Service
21 Frey, Dorothy E., 1929, At Home
23 O'Keefe, Robert J., 1943, Mechanic
23 O'Keefe, Evelyn J., 1947, Secretary
25 Allen, Henry, 1906, Retired
25 Allen, Julia F., 1904, Housewife
26 Gallagher, Thomas J., 1909, Custodian
26 Gallagher, Altona F., 1918, Prof. Aid
27 Myshrall, Evangeline L., 1900, Housewife
28 Spaulding, Anne J., 1910, Office Worker
28 Sheridan, Vivian M., 1938, Tel. Co.
29 Edelstein, Robert M., 1931, Salesman
29 Edelstein, Kayla D., 1935, Housewife

No.	Name	Age	Occupation	Residence Last Year	Nat'lty

HILLSIDE AVENUE (Cont.)

30 Guida, Carmine D., 1895, Retired
30 Guida, Katherine, 1901, Housewife
30 Guida, George V., 1935, Bank Manager
30 Guida, Diane M., 1939, Secretary
31 Dery, Kenneth A., 1917, Engineer
31 Dery, Catherine M., 1920, Housewife
31 Dery, Kenneth A., 1951, Student
31 Dery, Patricia M., 1950, Student
32 Robinson, Carlton L., 1894, Retired
32 Robinson, Alice M., 1895, Payroll Clerk

HILLSIDE ROAD

2 Bird, William J., 1946, Police Officer
2 Bird, Sandra, 1947, Housewife
2 Capprini, Joaeph A., 1945, Engineer
2 Capprini, Lorraine G., 1946, Housewife
3 Crilley, Charles W., 1939, Supervisor
3 Crilley, Jane R., 1939, Housewife
3 Mitchell, Forbes R., 1903, Truckdriver
3 Mitchell, Veronica L., 1910, Housewife
3 Post, John E., 1896, Retired
3 Post, Mary A., 1883, Housewife
5 Salera, Angelina, 1903, Housewife
7 Salera, Pasquale, 1901, Gelatin
7 Salera, Palma M., 1908, Housewife
8 Valente, Frank T., 1922, Town Worker
8 Valente, Elena M., 1924, Housewife
8 Valente, Frank T., 1951, Mechanic
10 Morrill, Betty M., 1920, Transitron
10 Nazzaro, Anthony J., 1926, Operator
10 Nazzaro, Emily M., 1928, Home
12 Sernetska, Angelina, 1912, Housewife
12 Valente, Amelio J., 1929, Upholsterer
12 Valente, Anthony, 1921, Gelatin
12 Valente, Louise, 1890, At Home

HOTIN ROAD

1 Campbell, Roy E., 1922, Ins. Agent
1 Campbell, Theresa M., 1926, Teacher
1 Campbell, Lindsay Ann, 1952, Student
5 Kehoe, Robert W., 1924, Machinist
5 Kehoe, Louise S., 1924, Housewife
5 Kehoe, Maureen, 1949, At Home

IRVING STREET

4 Fionda, Antonio, 1901, Retired
4 Fionda, Amalia, 1912, Housewife
6 Fionda, Americo A., 1932, Printer
6 Fionda, Carole V., 1932, Housewife
8 Fionda, John, 1942, Self-employed
8 Fionda, Judith A., 1941, Housewife

ISABELLA STREET

8 Robinson, John H., 1906, Expiditor
8 Robinson, Catherine A., 1914, Housewife
8A Nolan, James J., 1937, Apprentice
8A Nolan, Judith A., 1940, Housewife
9 O'Keefe, Alice H., 1896, Housewife
10 Donahue, Robert J., 1940, Bus Driver
10 Donahue, Virginia A., 1942, Housewife
10 Riley, Robert, 1941, Electrician
10 Riley, Judith E., 1946, Housewife
14 Eells, Carl E., 1905, Crane Operator
14 Eells, Gertrude P., 1909, Housewife
15 Flynn, Joseph W. Jr., 1927, Hvy. Equip. Oper.
15 Flynn, Estella Grace, 1929, Housewife
15 Flynn, Deborah, 1952, Student
18 Hoey, Alan, 1935, Salesman
18 Hoey, Rita, 1941, Housewife
19 Tighe, William F., 1924, Teacher
19 Tighe, Mary T., 1926, Housewife
19 Tighe, Maureen, 1952, Secretary
19 Tighe, Michael, 1953, Student
19 Tighe, Sharon A., 1950, Student
20 Hibbins, Edith L., 1904, Nurse
20 Hibbins, Ivy E., 1894, Retired
20 Hibbins, Martha J., 1945, R.N.
21 McAteer, James M., 1937, Insurance
21 McAteer, Beverly, 1939, Housewife
23 Hindes, Joseph T., 1903, Retired
23 Hindes, Irene P., 1906, Housewife
24 Jones, Graham G., 1932, Teacher
24 Jones, Hope R., 1937, Housewife
25 Mahoney, John F., 1920, Contractor
25 Mahoney, Josephine M., 1924, Housewife
25 Mahoney, John F. Jr., 1953, Carpenter's Hlpr.

ISABELLA STREET (Cont.)

27 Kellogg, James H., 1920, Tel. Co.
27 Kellogg, Laura L., 1921, Housewife
27 Kellogg, Richard J., 1949, Student
27 Kellogg, Mary B., 1986, At Home
28 Wilson, John E., 1921, Forklift Oper.
28 Wilson, Margaret L., 1922, Housewife
30 Price, Adelbert B., 1892, Elec. Eng.
35 McLaughlin, Joseph W., 1923, Painter
35 McLaughlin, Barbara R., 1926, Housewife
35 McLaughlin, Joanne, 1951, Student
35 Major, Lynda, 1949, Student Buckland
37 Davies, Robert E., 1933, Self-employed
37 Davies, Judith E., 1936, Housewife
40 Goldberg, Sheldon D., 1929, Lab. Manager
40 Goldberg, Ethel, 1933, Housewife
40 Kennan, Shiffra, 1899, Housewife
43 Miller, Alice M., 1880, Housewife
43 Miller, Lorraine B., 1942, Housewife
43 Miller, Robert A., 1943, Lab. Tech.
44 Zackular, Lorraine June, 1928, Clerk
44 Zackular, Paul J., 1952, Student
46 Marcotte, Ronald A., 1941, Iron Worker
46 Marcotte, Janet R., 1945, Housewife
47 McGowan, Helen, 1906, R.N.

IVY ROAD

4 Stone, John A., 1915, Salesman
4 Stone, Anne E., 1920, Housewife
4 Stone, Karen, 1949, Student

JANICE LANE

3 Jones, Robert J., 1927, Machinist
3 Jones, Edith M., 1929, Housewife
3 Jones, Kenneth, 1950, Student
4 Alabiso, Joseph, 1916, Machinist
4 Alabiso, Elizabeth B., 1918, Housewife
4 Alabiso, Paul A., 1951, Construction
5 Lent, Richard W., 1924, C.P.A.
5 Lent, Richard M., 1948, Photographer
5 Lent, Lillian M., 1923, Housewife
6 Razzaboni, James R., 1936, Draftsman
6 Razzaboni, Eleanor M., 1939, Housewife
7 Dolan, Bernard J., 1933, General Mgr.
7 Dolan, Helen H., 1933, Housewife
8 Young, Joseph A., 1922, Accountant
8 Young, Barbara, 1930, Housewife
8 Young, Laurence S., 1951, Student

JEFTS TERRACE

2 Leedham, Janet, 1929, Nurse
3 Riley, John W., 1943, Elec. Tech.
4 Leedham, Ira B., 1932, Electrician
4 Leedham, Barbara, 1937, Housewife
6 Borgal, Donald, 1946, Office Wkr. Wakefield
6 Borgal, Dorothy, 1942, Secretary Wakefield
9 Wharf, Neal A., 1935, Plumber
9 Wharf, Janet M., 1936, Housewife

JOAN AVENUE

1 Rettig, W. Edward, 1915, I.R.S.
1 Rettig, John H., 1949, App. Machinist
1 Rettig, Dorothy H., 1917, Housewife
2 Kittredge, Thomas B., 1906, Retired
2 Kittredge, L. Marguerite, 1908, Housewife
4 Halligan, John J., 1918, Asst. Manager
4 Halligan, Anita M., 1922, At Home
4 Comeau, Theresa E., 1927, Polaroid
6 Kelley, John J., 1910, Supervisor
6 Kelley, Doris A., 1909, Housewife
7 Holt, Dexter S. Jr., 1942, Engineer
7 Holt, Judith C., 1946, Housewife
8 Small, James B., 1934, Painter
8 Small, Marilyn A., 1936, Housewife
10 Valente, Paul, 1897, Retired
10 Valente, Mary G., 1898, Housewife
12 Devereaux, Robert F., 1923, Customs Insp.
12 Devereaux, Helen T., 1926, Housewife
12 Devereaux, Karen M., 1951, Med. Sec.
12 Devereaux, Joan L., 1952, Secretary
15 Valente, Salvatore M., 1925, Engineer
15 Valente, Helen L., 1931, Housewife

JUNE ROAD

1 Kennedy, James E., 1934, Housekeeper
1 Kennedy, Clarine E., 1937, L.P.N.

No.	Name	Age	Occupation	Residence Last Year	Nat'lty
	JUNE ROAD (Cont.)				
2	Noone, Michael J., 1935, State Police				
2	Noone, Elizabeth R., 1936, Housewife				
3	McCarthy, Winthrop A., 1907, Retired				
3	McCarthy, Frederick A., 1944, Asphalt Wkr.				
3	McGurty, Arthur Jerry, 1896, Retired				
4	Burke, Charles L., 1932, C.P.A.				
4	Burke, Annette I., 1929, At Home				
5	Smith, Albert E.L., 1887, Retired				
6	Tower, Harry R., 1934, Sales Rep.				
6	Tower, Kathleen F., 1934, Housewife				
	KATHERINE ROAD				
11	Tremblay, Joseph A., 1903, Retired				
11	Tremblay, Catherine L., 1898, Housewife				
14	Ruiz, Richard R., 1939, Baker				
14	Ruiz, Elizabeth C., 1913, Housewife				
14	Ruiz, Walter, 1906, Salesman				
14	Ruiz, Aline, 1946, Student				
15	Mullen, Helen E., 1907, Housewife				
15	Mullen, Linda M., 1947, Clerk				
22	Lynch, Edward M. Jr., 1919, Bldg. Insp.				
22	Lynch, Mildred E., 1920, Housewife				
23	McLellan, Kenneth, 1922, American Bakery				
23	McLellan, Alice G., 1919, Housewife				
26	Mack, George G., 1899, Machinist				
26	Mack, Madeline M., 1950, Housewife				
27	Tibbetts, Edward, 1919, Accountant				
27	Tibbetts, Catherine, 1942, Housewife				
27	Tibbetts, Elizabeth, 1946, Clerk				
27	Tibbetts, Alice, 1951, Student				
27	Tibbetts, Gail M., 1953, Student				
34	Walsh, Arthur J. Jr., 1945, Engineer				
34	Walsh, Ann C., 1942, Housewife				
35	Monaco, Carmain, 1937, Tile Setter				
35	Monaco, Gail, 1939, Housewife				
55	Richardson, Ingrid C., 1907, Housewife				
59	Smith, Carl N., 1948, Gov't. Employee				
59	Smith, Margaret C., 1906, Housewife				
61	LaMark, Herman V., 1910, Professor				
61	LaMark, Marion, 1917, Housewife				
61	LaMark, Robert M., 1950, Student				
61	LaMark, Thomas D., 1952, Student				
61	Rhodes, Ethel M., 1896, At Home				
	KAYS ROAD				
3	Anderson, Alvan L., 1927, Locksmith				
3	Anderson, Anna, 1928, Tel. Operator				
3	Anderson, Mary J., 1892, At Home				
4	Begley, Cornelius T., 1899, Retired				
4	Begley, Eva M., Housewife				
5	Nelson, Richard K., 1926, Bank Teller				
5	Nelson, Marion E., 1929, Housewife				
6	Faulkner, David W., 1908, Retired				
6	Faulkner, Pauline I., 1908, Secretary				
7	Butler, George J., 1922, Painter				
7	Butler, Veronica G., 1917, Housewife				
8	Marsh, Herman S., 1925, Inspector				
8	Marsh, Jennie T., 1917, Housewife				
8	Marsh, Lorraine, 1952, Student				
8	Barbo, Lucia, 1880, At Home				
9	MacCannell, Reta, 1904, Housewife				
11	Smethurst, William., 1888, Retired				
11	Smethurst, Emma E., 1889, Housewife				
15	DiCarlo, Mathew A., 1927, Tel. Serviceman				Som'l.
15	DiCarlo, Louise, 1927, Housewife				Som'l.
15	DiCarlo, Maureen, 1950, Bookkeeper				Som'l.
17	Rossetti, Ralph L., 1918, Lettercarrier				
17	Rossetti, Mary J., 1921, Housewife				
17	Rossetti, Marilyn, 1946, Teacher				
	KEENE STREET				
3	Bowdidge, Sidney A. Jr., 1935, Foreman				
3	Bowdidge, Judith A., 1939, Housewife				
4	McDermott, Charles W., 1931, Bricklayer				
4	McDermott, Marie T., 1934, Housewife				
6	Wilkes, Edward, 1953, Student				
6	Wilkes, Edward S., 1924, Sheetmetal Wkr.				
6	Wilkes, Edith M., 1926, Housewife				
7	Lawson, Donald A., 1918, Supervisor				
7	Lawson, Joyce P., 1918, At Home				
8	Heinlein, Robert N., 1926, Ind. Engineer				
8	Heinlein, Elizabeth M., 1928, Homemaker				
8	Heinlein, Robert N., 1952, Student				
10	D'Entremont, John, 1930, Truckdriver				
10	D'Entremont, Jean, 1934, Packer				
11	Coffin, John S., 1926, Shades & Curtain Bus.				
11	Coffin, Iva J., 1927, Housewife				

No.	Name	Age	Occupation	Residence Last Year	Nat'lty
	KEENE STREET (Cont.)				
11	Coffin, Peter C., 1950, Student				
12	Donaghey, Kathryn M., 1895, Housewife				
12	Donaghey, Marion L., 1900, R.N.				
13	Sullo, Alphonse F., 1912, Foreman				
13	Sullo, Mary L., 1913, Housewife				
13	Sullo, Robert L., 1945, At Home				
14	Crowley, John J., 1911, Auditor				
14	Crowley, Mary H., 1914, Housewife				
14	Crowley, John J. Jr., 1947, Student				
14	Crowley, Paul G., 1950, Student				
14	Crowley, Mary E., 1953, Student				
14	Crowley, Kevin J., 1953, Student				
15	Berger, Conrad P., 1926, Salesman				
15	Berger, Jean L., 1926, Housewife				
15	Berger, Richard T., 1950, Coast Guard				
16	Bates, Joseph L. Jr., 1952, Student				
16	Bates, Laura M., 1917, Housewife				
17	Coughlin, Paul E., 1934, Clergyman				
17	Coughlin, Leo D., 1901, Retired				
17	Coughlin, Anastacia J., 1904, Housewife				
19	Joyce, John F., 1920, Claim Adjuster				
19	Joyce, Ann M., 1919, Social Worker				
19	Joyce, Linda M., 1953, Student				
19	Joyce, Marianne, 1951, Student				
21	Prowse, Walter J., 1915, Sales				
21	Prowse, H. Natalie, 1913, Housewife				
23	St. Amand, Andrew E., 1930, Physician				
23	St. Amand, Adrienne, 1937, Housewife				
24	Richmond, Lysander, 1923, Peddler				
24	Richmond, Martha P., 1925, Housewife				
24	Richmond, Richard H., 1951, Student				
24	Richmond, Lysander, 1952, Student				
25	Cogan, Frederick P., 1910, Manufacturer				
25	Cogan, Priscilla A., 1915, Housewife				
26	Woodberry, Inez K., 1912, Teacher				
27	Beane, Gwynne W., 1901, Bakery Proprietor				
27	Beane, Gertrude M., 1903, Housewife				
27	McAvoy, Helen R., 1897, Retired				
28	Devereaux, Francis J., 1925, Tel. Co.				
28	Devereaux, Louise F., 1896, Housewife				
29	White, Forrest L., 1929, Minister				
30	Iannacci, Podgoro, 1915, Landscaper				
30	Iannacci, Elizabeth, 1922, Housewife				
30	Iannacci, Podgoro C., 1943, Landscaper				
30	Iannacci, Linda M., 1946, Secretary				
30	Iannacci, Paul J., 1949, Landscaper				
31	Carpenter, Bruce C., 1945, U.S.Army				
31	Carpenter, Genevieve A., 1917, Housewife				
31	Carpenter, Edward H., 1916, Advt. Sales				
32	Hersam, Robert A., 1932, Education				
32	Hersam, Richard H., 1906, Treasurer				
32	Hersam, Edith N., 1909, Housewife				
33	Sanborn, Charles F., 1906, Retired				
33	Sanborn, Annie L., 1899, Housewife				
34	Connors, Joseph R., 1916, Vice Pres.				
34	Connors, Mary E., 1919, Housewife				
34	Connors, Judy A., 1945, File Clerk				
36	Cerullo, Etta, 1913, Housewife				
	KENNETH TERRACE				
4	Holland, Albert W., 1906, Mechanic				
4	Holland, Anna, 1912, Housewife				
6	Bosy, Walter L., 1919, Cost Estimator				
6	Bosy, Nellie, 1921, Housewife				
8	Gorse, William E., 1922, Policeman				
8	Gorse, Frances Z., 1920, Housewife				
8	Gorse, Jeanne Marie, 1946, Lab. Tech.				
8	Gorse, Linda, 1949, Student				
10	Hurley, Daniel L., 1917, Civil Engineer				
10	Hurley, Ruth M., 1919, Bookkeeper				
14	Rosselli, N. John, 1926, Foot Doctor				
14	Rosselli, Rose M., 1931, Housewife				
16	Kannheiser, Leslie, 1917, Engineer				
16	Kannheiser, Louise, 1919, Housewife				
18	O'Brien, Robert N., 1939, Real Estate				
18	O'Brien, Carol A., 1942, Housewife				
20	Rump, John Francis, 1934, Guid. Counselor				
20	Rump, Agnes Reilly, 1938, Housewife				
22	MacDonald, George C., 1926, Policeman				
22	MacDonald, Mary K., 1931, Housewife				
	KENWOOD AVENUE				
4	Burke, Francis J. Jr., 1928, Engineer				
4	Burke, Elsie C., 1928, Housewife				
4	Burke, Thomas J., 1951, Packer				
6	Laudadio, Fabio, 1923, Tailor Winchester				
6	Laudadio, Nancy M., 1923, Housewife Winch.				
7	Maffeo, Anthony, 1938, Jr. Draftsman				

No.	Name	Age	Occupation	Residence Last Year	Nat'lty
	KENWOOD AVENUE (Cont.)				
7	Maffeo, Mary Ann, 1940, Housewife				
8	Slocum, Ronald W., 1940, Purch. Agent				
8	Slocum, L. Jeannette, 1933, Housewife				
9	Grubb, Milo W., Foreman				
9	Grubb, Jacqueline, Teacher				
10	Roderick, James O., 1915, M.B.T.A.				
10	Roderick, James O. Jr., 1938, Truckdriver				
10	Roderick, Anna T., 1917, Housewife				
11	Brown, Frank D. Jr., 1906, Custodian				
11	Brown, Nettie E., 1904, Housewife				
	KIMBALL DRIVE				
3	Bertolami, Louis J., 1935, Elec. Engineer				
3	Bertolami, Camille A., 1939, R.N.				
5	Eramo, Ernest Jr., 1938, Accountant				
5	Eramo, Elvira A., 1935, Housewife				
6	Smith, Robert S., 1924, Airline Pilot				
6	Smith, Margaret R., 1925, Housewife				
6	Smith, Beverly A., 1952, Student				
7	Sorrentino, Henry, 1905, Assembler				
7	Sorrentino, Josephine, 1903, Housewife				
8	Silvestro, John, 1936, Fish Co.				
8	Silvestro, Evelyn J., 1932, Housewife				
9	Sterner, Paul D., 1932, Office Manager				
9	Sterner, Barbara A., 1935, Housewife				
10	Ciarlone, Frank, 1926, Foreman				
10	Ciarlone, Victoria K., 1934, Housewife				
11	Camarda, Salvatore C., 1922, Bartender				
11	Camarda, Anna M., 1924, Stitcher				
11	Camarda, Ann Marie, 1953, Student				
12	Gerace, Hector L., 1924, Salesman				
12	Gerace, Mildred A., 1927, Housewife				
12	Gerace, Gary L., 1952, At Home				
15	DiCredico, Bernard, 1922, Elec. Eng.				
15	DiCredico, Bernard Jr., 1950, Student				
15	DiCredico, Helen L., 1921, Burlington				
	KIRMES ROAD				
3	Bianchi, Evelyn M., 1929, Secretary				
5	Spencer, Robert W., 1930, Insurance				
5	Spencer, Kathleen S., 1931, Housewife				
6	Murphy, Robert L., 1926, Salesman				
6	Murphy, Norma L., 1929, Housewife				
6	Murphy, Janet, 1952, Student				
8	Sergi, John A., 1936, Meatcutter			Chelmsford	
8	Sergi, Elizabeth, 1937, Housewife			Chelmsford	
8	Quinlan, Ruth A., 1953, Student			Chelmsford	
9	Herlihy, John R., 1929, Engineer				
9	Herlihy, Joanne B., 1933, Housewife				
10	Caprio, Frank A., 1926, Retired				
10	Caprio, Josephine A., 1931, Bookkeeper				
10	Caprio, Joseph A., 1952, Student				
11	Spellman, Paul T., 1931, Manager				
11	Spellman, Patricia M., 1933, Housewife				
12	Holman, Herbert W., 1932, Quality Control				
12	Holman, Barbara L., 1933, Housewife				
14	Sandler, Arthur L., 1933, Veterinarian				
14	Sandler, Sylvia, 1937, Housewife				
	LAKE AVENUE				
31	McPherson, June E., 1928, Key Punch				
31	Morello, Ruth M., 1928, Clerk				
33	Muse, William A., 1909, Gov't. Surveyor				
33	Muse, L. Mae, 1918, Housewife				
33	Snow, Diane, 1945, Secretary				
	LAWNDALE ROAD				
1	Brown, Alexander H., 1903, Grocer				
1	Brown, Marion L., 1902, Housewife				
3	Swenson, Harold, 1908, Self-employed				
3	Swenson, E. Marie, 1916, Nurse				
4	O'Brien, John J., 1914, Supervisor				
4	O'Brien, Dorothy M., 1916, Teacher				
4	O'Brien, Kathleen A., 1950, Student				
5	Doran, Walter E., 1910, Supt.				
5	Doran, Mary S., 1912, Housewife				
5	Doran, James E., 1949, Student				
6	Parlee, William B., 1904, Retired				
6	Parlee, Leila C., 1909, Housewife				
6	Parlee, Heather J., 1949, R.N.				
8	Quattrocchi, Stephen A., 1942, Accountant				
8	Quattrocchi, Janis A., 1944, Secretary				
10	Mullins, Thomas P., 1923, Asst. Principal				
10	Mullins, Jean R., 1929, Housewife				
11	Dearth, Robert E., 1927, Pharmacist				
11	Dearth, Doris K., 1931, Housewife				

No.	Name	Age	Occupation	Residence Last Year	Nat'lty
	LAWNDALE ROAD (Cont.)				
11	Dearth, Robert A., 1953, Student				
12	Stone, Melvin L., 1925, Elec. Engineer				
12	Stone, Shirley, 1926, Housewife				
14	Schiavone, Domenick, 1915, Self-employed				Peab.
14	Schiavone, Domenica P., 1915, Housewife				Peab.
15	Brock, Edna L., 1885, At Home				
15	Brock, Merle C., 1909, Staff Officer				
15	Orphanides, Socrates, 1878, Retired				
16	Orphanides, Angelica, 1890, At Home				
16	Papulis, Peter, 1919, Pharmacist				
16	Papulis, Helen E., 1920, Housewife				
16	Papulis, George P., 1951, Student				
17	Donovan, William C., 1925, Sales Mgr.				
17	Donovan, Lorraine A., 1927, Housewife				
18	Piazza, Agostino, 1911, Corp. Treasurer				
18	Piazza, Filomena, 1917, Housewife				
19	Mobilia, William W., 1927, Consultant				
19	Mobilia, Anita E., 1935, Housewife				
20	Barbo, Leonard, 1903, Furniture Store				
20	Barbo, Catherine M., 1907, Housewife				
21	Sabella, Vincent, 1935, Sales Engineer				
21	Sabella, Rhomaine E., 1935, Housewife				
22	Pinelli, Michael V., 1929, Lawyer				
22	Pinelli, Gertrude A., 1931, Housewife				
23	Ciro, Peter S., 1913, Designer				
23	Ciro, Lena, 1922, Housewife				
23	Ciro, Christine A., 1948, Office Work				
23	Ciro, Robert A., 1946, At Home				
24	Maselli, Frank P., 1910, Salesman				
24	Maselli, Vincentina, 1914, Housewife				
24	Maselli, Carol A., 1950, Student				
24	Maselli, Judith A., 1946, Student				
25	Schiazza, Robert P., 1923, Engineer				
25	Schiazza, Sally Jo., 1933, Housewife				
26	Guida, Carmine, 1913, Optometrist				
26	Guida, Mary J., 1930, Housewife				
27	Gandolfi, Vincent J., 1922, Sea Captain				
27	Gandolfi, Josephine C., 1925				
27	Gandolfi, Margi, 1947, Secretary				
27	Gandolfi, Marie Elena, 1952, Student				
28	Bonaventura, Andrew S., 1941, Teacher				
28	Bonaventura, Maria M., 1938, Professor				
28	Migliorini, Andrea, 1898, Meat Stuffer				
28	Migliorini, Maria Civita, 1904, Housewife				
29	DiMare, Joseph, 1927, Self-employed				
29	DiMare, Mary A., 1930, Housewife				
29	DiMare, Richard C., 1953, Student				
30	Lucci, Ernest A., 1927, Dept. Comm.				
30	Lucci, Betty D., 1928, Housewife				
31	Visconti, James W. Sr., 1921, Welder				
31	Visconti, Grace L., 1925, Housewife				
31	Visconti, Patricia A., 1950, Student				
32	Migliorini, Aldo A., 1927, Manager				
32	Migliorini, Barbara E., 1932, Housewife				
33	Gabaree, Warren F. Sr., 1922, Proprietor				
33	Gabaree, Anna M., 1922, Homemaker				
33	Gabaree, Warren F. Jr., 1946, Dental Student				
33	Gabaree, Catherine, 1947, Teacher				
33	Gabaree, Michelle A., 1951, Student				
34	Wagner, Alexander J., 1915, Photographer				
34	Wagner, Lucille G., 1918, Housewife				
36	Hazel, George M., 1933, Physician				
36	Hazel, Paula C., 1941, At Home				
38	Sacco, Arthur J., 1925, Sales Manager				
38	Sacco, Carmella M., 1923, Housewife				
38	Sacco, Arthur C., 1951, Student				
40	Annetti, Anthony, 1929, Draftsman				
40	Annetti, Phyllis, 1929, Housewife				
41	Schweiger, Royal N., 1923, Elec. Eng.				
41	Schweiger, Mildred, 1923, Housewife				
41	Schweiger, Sidney C., 1951, Student				
42	Bonanno, Domenic E., 1917, Lithographer				
42	Bonanno, Concetta C., 1922, Housewife				
	LEDGE STREET				
3	Dunn, Francis J., 1901, Retired				
3	Dunn, Ellen A., 1904, Housewife				
7	Allain, Peter J., 1922, Vacuum				
7	Allain, Mae G., 1922, Housewife				
7	Allain, Stephen P., 1952, Student				
14	Cryan, Joseph P., 1928, M.B.T.A.				
14	Cryan, Elizabeth A., 1937, Housewife				
15	Moore, Lawrence E., 1921, Hood Ice Cream				
15	Moore, Marie J., 1920, Housewife				
15	Moore, Catherine, 1949, Student				
15	Moore, Mary L., 1948, Student				
17	Bohling, George P., 1930, Salesman				
17	Bohling, Marie A., 1928, Housewife				
17	Bohling, Katherine A., 1953, Student				

No.	Name	Age	Occupation	Residence Last Year	Nat'lty
	LEDGE STREET (Cont.)				
30	Brammer, Harmon E.,	1931,	Engineer		
30	Brammer, Edith V.,	1930,	Housewife		
	LEE STREET				
4	Barlis, Arthur A.,	1939,	Physician		Ala.
4	Barlis, Lea,	1945,	Housewife		Ala.
5	Colburn, John J.,	1932,	Machinist		
5	Colburn, Joan F.,	1932,	Housewife		
5	Colburn, Patricia A.,	1953,	Student		
7	Preotle, John J. Jr.,	1945,	Banker		
7	Preotle, Linda W.,	1946,	Housewife		
8	Taylor, William A.,	1938,	Engineer		
8	Taylor, Florence S.,	1940,	Housewife		
9	Reilly, John,	1924,	Director		
9	Reilly, Barbara I.,	1941,	Housewife		
10	Maness, Anthony R.,	1941,	U.S.N.		
10	Maness, Thomasine A.,	1939,	Housewife		
11	Price, Mark E.,	1927,	Manager		Georgia
11	Price, Alice,	1927,	Claims Corres.		Georgia
12	Schneider, Irwin H.,	1925,	Vice Pres.		
12	Schneider, Dale Brook,	1947,	Supervisor		
12	Schneider, Evelyn A.,	1922,	Housewife		
14	Caine, Alva C. Sr.,	1941,	Attorney		Ala.
14	Caine, Katherine,	1942,	Housewife		Ala.
15	Pineo, Clayton E.,	1908,	Engineer		
15	Pineo, Florence,	1920,	Housewife		
16	Milner, Larry S.,	1941,	Physician	Rockville	
16	Milner, Marlene J.,	1941,	Housewife	Rockville	
17	Weinstein, Mark A.,	1938,	Research Eng.		Germany
17	Weinstein, Nancy G.,	1940,	Housewife		Germany
18	Willis, Bruce A.,	1932,	Consultant		
18	Willis, Joan W.,	1932,	Office Manager		
19	Allen, Frank M.,	1921,	Manager		
19	Allen, Jeanne M.,	1922,	Bookkeeper		
20	Potts, Robert L.,	1944,	Student		Alabama
20	Potts, Irene E.,	1943,	Housewife		Ala. Germany
22	Dunbar, Edna W.,	1914,	Companion		
22	Sawyer, Hazel W.,	1889,	At Home		
24	Carveth, Peter C.,	1936,	Director		
24	Carveth, Marybert B.,	1941,	Homemaker		
25	Taylor, Russell M.,	1941,	Insurance		
25	Taylor, Gloria L.,	1941,	Housewife		
26	Eldredge, Howard S.,	1937,	U.S.N.		Hawaii
26	Eldredge, Michele,	1941,	Housewife		Hawaii
27	Berges, Samuel S.,	1929,	Gen. Manager		
27	Berges, Ruth M.,	1933,	Housewife		
28	Jamieson, Jerry G.,	1939,	Student		
28	Jamieson, Linda G.,	1940,	Housewife		
29	Deeley, John F. Jr.,	1922,	President		
29	Deeley, Eleanor M.,	1921,	Housewife		
30	Cadiero, Margaret,	1942,	Housewife		
31	Rampton, Ralph J.,	1918,	Gov't.		
31	Rampton, Bonnie B.,	1918,	Housewife		
32	Cornett, Emaline,	1929,	Secretary		
32	Hurlburt, Elizabeth C.,	1923,	Admn. Asst.		
33	Gessert, John W.,	1938,	Underwriter		Wisconsin
33	Gessert, Anne C.,	1941,	Housewife		Wisconsin
34	Wilson, Mac F.,	1930,	U.S.A.F.		Vietnam
35	Hironaka, Henry,	1924,	Engineer		
35	Hironaka, Elizabeth,	1937,	Artist		
37	Argiro, Eugene T.,	1948,	Plumber		
37	Argiro, Antoinette C.,	1942,	Housewife		
40	Levin, Morton,	1938,	Dentist		
40	Levin, Sonia,	1939,	Housewife		
42	Gechman, Marvin C.,	1932,	Consultant		
42	Gechman, Ann L.,	1943,	Housewife		
45	Stoddard, John G.,	1913,	Gorton's Corp.		
45	Stoddard, Dorothea M.,	1918,	Housewife		
45	Stoddard, Robert,	1946,	U.S.A.F.		
48	Gargano, John,	1916,	Factory Worker		
48	Gargano, Maria,	1927,	Housewife		
48	Gargano, Jean,	1953,	Student		
48	Secondini, Antonio,	1889,	Retired		
48	Secondini, Fortunata,	1885,	Housewife		
50	Spooner, Herbert G.,	1942,	Engineer		
50	Spooner, Mary M.,	1942,	Housewife		
52	Cascio, Matthew B.,	1928,	Barber		
52	Cascio, Anna L.,	1934,	Housewife		
	LEISURE LANE				
00	Hannon, Helen G.,	1919,	Secretary		
00	Dignan, Jane G.,	1915,	R.N.		
00	Friedberg, Doris G.,	1910,	Sales Rep.		
00	Carter, James E.,	1911,	Customer Service		
00	Carter, Earla L.,	1912,	Housewife		
00	Malloy, Charles C.,	1910,	Surveyor		
00	Malloy, Mary,	1907,	Housewife		
00	Weeks, Dorothy R.,	1907,	At Home		

No.	Name	Age	Occupation	Residence Last Year	Nat'lty
	LEISURE LANE (Cont.)				
100	McCarthy, Herbert,	1893,	Oil Dealer		
100	Bradbard, Esther M.,	1906,	Manager		
100	Davis, Mary C.,	1915,	Bank Clerk		
100	Sweeney, Ethel R.,	1914,	Housewife		
100	Burlone, Clotilda,	1898,	Retired		
100	Prisco, Mary,	1900,	Retired		
100	Brumfield, Orlando L.,	1905,	Retired		
100	Brumfield, Florence R.,	1904,	Housewife		
100	Grafton, George J.,	1900,	Retired		
100	Grafton, Mary L.,	1900,	Housewife		
100	Smith, Howard J.,	1904,	Retired		N.Y.
100	Smith, Mary O.,	1902,	Housewife		N.Y.
100	Heumann, Doris W.,	1901,	Retired		
100	Macdonald, Sara E.,	1913,	Library Asst.		
100	Cronin, Marian,	1917,	Insurance Clerk		
100	Sheppard, Margaret H.,	1912,	Reservationist		
100	Murphy, Mary B.,	1910,	Retired		
100	Nyhan, Frederic L.,	1903,	Retired		
100	Nyhan, Dorothy I.,	1908,	Housewife		
100	Hobbs, Stanley V.,	1896,	Salesman		
100	Hobbs, Sally C.,	1912,	Housewife		
100	Burns, Florence S.,	1886,	Housewife		Maine
100	Taylor, Marion E.,	1891,	Housewife		Maine
100	Miller, Rose M.,	1907,	Bookkeeper		
100	Allen, Edwin W.,	1907,	Electrician		
100	Allen, Leona M.,	1908,	Housewife		
100	Smith, Daisy I.,	1896,	Retired		
100	Quail, Myles T.,	1914,	Retired		
100	Richards, George A.,	1906,	Traffic Manager		
100	Richards, Minnie F.,	1906,	At Home		
100	Carpinella, Michael A.,	1905,	Retired		
100	Carpinella, Veronica K.,	1909,	Order Editor		
100	Benoit, Arthur T.,	1914,	Executive		
100	Benoit, Evelyn A.,	1913,	Housewife		
100	Thulin, Louis A.,	1886,	Retired		
100	Thulin, Emma J.,	1888,	Housewife		
100	Jackson, Frank W.,	1906,	Supv.		
100	Jackson, Florence S.,	1906,	Housewife		
100	Germley, Frances,	1916,	Secretary		
100	Kelley, Hazel M.,	1900,	Retired		
100	McHale, Virginia C.,	1906,	Retoucher		
100	Pickering, Marion E.,	1899,	Retired		
100	Nestor, Walter M.,	1904,	Retired		
100	Nestor, Helen V.,	1911,	Secretary		
100	Hall, Julia G.,	1887,	Housewife		
100	Brann, Ruth E.,	1906,	Artist		
100	Campbell, Dorothy M.,	1905,	Retired		
100	Gascoigne, Emma I.,	1890,	Housewife		
100	Mockler, Ida,	1894,	Housewife		
100	Hillyard, Ethel M.,	1897,	Retired		
100	McGrath, James B.,	1918,	Salesman		
100	Hubbard, Leo J.,	1904,	Machinist		
100	Hubbard, Elizabeth V.,	1907,	Housewife		
100	Sagrane, Helen,	1887,	Housewife		
100	Sagrane, Leah,	1908,	Bookkeeper		
100	Martinello, Louis,	1900,	Retired		
100	Martinello, Pauline,	1902,	Housewife		
100	Barker, Arthur W.,	1899,	Retired		
100	Barker, Dorothy M.,	1902,	Housewife		Norwood
100	Brailey, Mabel J.,	1900,	Housewife		
100	DeVico, Lillian A.,	1898,	At Home		Brighton
100	Milburn, Catherina A.,	1904,	At Home		
100	Bryan, John T.,	1902,	Retired		
100	Tilton, Dorothy C.,	1912,	L.P.N.		
100	Waisnor, William T.,	1917,	Mechanic		
100	Waisnor, H. Marjorie,	1919,	Housewife		
100	Bates, George A.,	1895,	Retired		
100	Bates, Muriel A.,	1895,	At Home		
100	Kenney, Etta M.,	1900,	Housewife		
100	Mann, Raymond W.,	1903,	Retired		
100	Mann, Helen O.,	1904,	Housewife		
100	DePasquale, Andrew,	1912,	Milkman		
100	DePasquale, Rita V.,	1917,	Housewife		
100	Tancredi, Florence A.,	1914,	Nurse		
100	Worley, Alton J.,	1911,	Clerk		
100	Worley, Cleora M.,	1904,	Housewife		
100	Martel, Edward T.,	1912,	Clerk		
100	Martel, Eva C.,	1915,	Electronics		
100	Walsh, Thomas F.,	1907,	Retired		
100	Walsh, Katherine M.,	1909,	Proofreader		
100	Barter, Frank J.,	1896,	Retired		Medford
100	Barter, Estelle J.,	1900,	Housewife		Medford
100	Gullins, Ruth E.,	1905,	Housewife		
100	Rossetti, Josephine,	1919,	Secretary		
100	Kelly, Mary E.,	1911,	Office Work		
100	Redigan, Fred C.,	1914,	Supply Clerk		
100	Hayes, Alvie W. Jr.,	1914,	Supt.		
100	Hayes, Viola F.,	1914,	Housewife		
100	Myers, Francis L.,	1898,	Retired		Medford
100	Myers, Olive A.,	1907,	Buyer		Medford

No.	Name	Age	Occupation	Residence Last Year	Nat'lty
	LEISURE LANE (Cont.)				
100	Nathanson, Lester W., 1920, Clerk				
100	Nathanson, Esther C., 1889, At Home				
100	Corindia, Cyrus R., 1912, Technician				
100	Corindia, Mabel G., 1910, Clerical Work				
100	Lennerton, John S., 1902, Retired				
100	Guttadauro, Florence I., 1902, At Home				
100	Michel, Maude T., 1888, Housewife				
100	Starratt, Harriet J., 1901, Housewife				
100	D'Ambrosio, Jennie, 1909, Matron				
100	Swartz, Belle E., 1906, Pharmacist				
100	Montgomery, Mary J., 1910, Supervisor				
100	Benedict, Nathan B., 1889, Retired				
100	Benedict, Edna M., 1893, Housewife				
100	Hyer, Harrison, 1909, Statistician				
100	Hyer, M. Doris, 1909, Retired				
100	Rayworth, Helen W., 1907, Housewife				
100	Scott, Alana O., 1892, At Home				
100	Fitzpatrick, Leo F., 1901, Retired				
100	Montgomery, Gladys F., 1894, At Home				
100	Turner, Frederick, 1906, Retired				
100	Turner, Gertrude E., 1906, Housewife				
100	O'Hara, Louise, 1901, Retired				
100	Harney, Edward F., 1894, Retired				
100	Harney, Irene T., 1896, Housewife				
100	Cooke, Claude T., 1911, Maintenance				
100	Cooke, Clarice L., 1908, Teacher				
100	Doucette, Walter J., 1907, Steele Fabricator				
100	Doucette, Gertrude C., 1906, Housewife				
100	Conway, James J., 1915, Electrician				
100	Keelan, Catherine V., 1903, Retired				
100	McHugh, Mary E., 1911, Buyer				
100	Massa, Raymond, 1904, Supervisor				
100	Massa, Rose C., 1905, Housewife				
100	Weeks, Dorothea M., 1906, Retired				
100	Haley, George J., 1918, Personnel				
100	Haley, Margaret E., 1913, Secretary				
100	Barr, Helena G., 1905, Waitress				
100	Stetson, Marion E., 1904, Housewife				
100	Elliott, Rose M., 1898, Housewife		Som'l.		
100	Pherson, Albert L., 1900, Retired				
100	Pherson, Ethel D., 1900, Retired				
100	Estabrook, Vera E., 1892, At Home				
100	Forsyth, Hilda E., 1907, Secretary				
100	Boyd, Elizabeth G., 1887, Pharmacist				
100	Moore, Marjorie R., 1891, Housewife				
100	McDonough, William F., 1905, Retired				
100	McDonough, Kathryn T., 1908, Retired				
100	Mallett, Mary, 1909, Asst. Manager				
100	Barrows, Elva L., 1906, Secretary				
100	Bernor, Inez A., 1901, Retired				
100	Farrell, James E., 1897, Retired				
100	Mayo, Ruth E., 1906, Teacher				
100	Grant, Benjamin W., 1888, Retired				
100	Allen, Arthur H., 1909, Contractor				
100	Allen, Ada, 1905, Housewife				
100	Garrett, Francis A., 1905, Engineer				
100	Garrett, Evelyn F., 1910, Switchboard Oper.				
100	Lonergan, M. Elizabeth, 1902, Housewife				
100	Wheeler, George E., 1920, Chauffer				
100	LaFontaine, Albert J., 1915, Cook				
100	LaFontaine, Emily E., 1908, Dental Hygienist				
100	Sanders, W. Alma, 1907, Air Traffic Control				
100	Purinton, Leon V., 1902, Insurance				
100	Purinton, Lena G., 1904, Housewife				
100	Longmore, William R., Police Officer				Brkline
100	Longmore, Grace B., 1912, Supervisor				
100	Anastasi, Anthony, 1893, Retired				
100	Anastasi, Victoria, 1899, Housewife				
100	Sanders, Henry A., 1900, Jeweler				
100	Gunn, Muriel G., 1904, Housewife				
200	Maher, Teresa M., 1903, Hostess				
200	Crowell, George A., 1905, Retired				
200	Crowell, Gertrude A., 1906, Housewife				
200	DeBie, John J., 1911, P.O.				
200	DiBie, Dorothy H., 1910, Housewife				
200	Timmins, James J., 1912, Inspector				
200	Timmins, Florence C., 1921, Guid. Couns.				
200	Sardim, Alice W., 1917, Housewife				
200	Katz, Benjamin, 1899, Salesman				
200	Brown, Howard H., 1910, Retired				N.Y.
200	Souza, John, 1914, Shipper				
200	Spear, Frederick C., 1917, Employ. Clerk				
200	Spear, Marian T., 1917, Secretary				
200	Fitzsimmons, James F., 1890, Sales				
200	Swanson, Gustave R., 1910, Retired				
200	Swanson, Eileen M., 1911, Housewife				
200	Connolly, William V., 1918, M.B.T.A.				
200	Connolly, Gaetane M., 1916, Housewife				
200	Harvey, Freeman P., 1906, Printer				
200	Harvey, Isabel, 1908, Housewife				

No.	Name	Age	Occupation	Residence Last Year	Nat'lty
	LEISURE LANE (Cont.)				
200	Tobey, Irene, 1913, R.N.				
200	Mullen, Gladys A., 1903, Cafet. Wkr.				
200	Scappace, Joseph S., 1893, Retired				Andover
200	Chisholm, Henry R., 1906, Salesman				
200	Burke, Joseph B., 1893, Retired				
200	Burke, Gertrude C., 1893, Housewife				
200	Hart, Helen A., 1902, Housewife				
200	O'Leary, Mary M., 1905, Retired				
200	Donoghue, Jolen F., 1892, Broker				
200	D'Ambrosio, Anna H., 1914, Housewife				
200	Manter, Ezra L., 1897, Retired				
200	Cadigan, Evelyn M., 1916, Housewife				
200	Cadigan, Neil F. Jr., 1914, M.D.C.				
200	Manter, Jean B., 1895, Housewife				
200	Kinsman, William H., 1901, Truckdriver				
200	Kinsman, Helen M., 1904, Housewife				
200	Smith, Harriette H., 1905, Electronics				
200	Wentzell, Eva M., 1922, Clerk				
200	Beck, Margaret G., 1894, Housewife				
200	Johannsson, Asta, 1910, Housewife				
200	Sanford, John L., 1896, Retired				
200	Stanford, Beverly, 1906, Housewife				
200	Kane, John J., 1901, Retired				
200	Kane, Inez S., 1901, Housewife				
200	Bacigalupo, Alice N., 1900, Retired				
200	Flannigan, Stanley E., 1920, Manager				
200	Torres, James E., 1920, Salesman				
200	Rosenberger, Abraham, 1902, Retired				
200	Rosenberger, Helen, 1903, Retired				
200	Troili, Ejlert C., 1903, Retired				
200	Troili, Emily M., 1906, Accountant				
200	Porter, Grace E., 1896, Housewife				
200	Hoag, Roland B., 1904, Lawyer				
200	Hoag, Barbara S., 1916, Title Examiner				
200	Abramo, Anna C., 1908, Stitcher				
200	Longo, Eleanor A., 1915, Housewife				
200	Huberty, Marie, 1905, Elec. Assembler				
200	Sweet, Katherine M., 1909, Clerk				
200	Paterson, Elizabeth G., 1912, Adm. Clerk				
200	Mitchell, John J., 1910, Court Officer				
200	Mitchell, Mary A., 1908, Housewife				
200	Lister, James B., 1903, Retired				Malden
200	Cronin, Edward W., 1912, Retired				
200	Cronin, Fannie Z., 1918, Microfilm				
200	Anderson, Ruth M., 1904, Retired				
200	Jorgensen, Ruth V., 1899, Housewife				
200	Cooney, Katherine E., 1905, Retired				
200	Gaffney, Gertrude C., 1896, Housewife				
200	Fuyat, Marguerite C., 1895, Housewife				
200	Cunningham, Ethel F., 1892, Retired				Cambridge
200	LaConte, Gabriel, 1919, Pipefitter				
200	LaConte, Rita T., 1921, Cashier				
200	Dawkins, W.C., 1899, Retired				
200	Dawkins, Elizabeth S., 1904, Teacher				
200	Drozek, Gertrude, 1912, Teacher				
200	Saklin, Julia A., 1904, Retired				
200	Hamer, Bertha H., 1898, Retired				
200	Adams, Lona H., 1909, Teacher				
200	Boyson, Emily B., 1895, Housewife				
200	Hopkins, Michael J., 1894, Retired				
200	Hopkins, Reba R., 1917, Office Work				
200	Daly, John W., 1903, Retired				
200	Daly, Winifred A., 1904, Housewife				
200	Flewelling, Elodie M., 1902, Housewife				
200	Morrison, Hazel D., 1917, Secretary				
200	Denham, Mary E., 1918, Electronics Wkr.				
200	Hendrik, Helene, 1910, At Home				
200	Bruno, Orlando J., 1914, Linotype Oper.				
200	Shea, Robert E., 1909, Freight Handler				
200	Shea, Pauline M., 1911, Housewife				
200	Minnehan, James J., 1905, Retired				
200	Barsanti, Daisy A., 1888, Retired				
200	McKenzie, Francis J., 1905, Retired				
200	McKenzie, Marion G., 1908, Housewife				
200	Crosby, Margaret T., 1901, At Home				
200	Leathers, Beatrice J., 1904, Housewife				
200	Isola, Louise J., 1913, Office Work				
200	Pistey, Margaret R., 1903, Housewife				
200	Dillon, Charles M., 1900, Retired				
200	Dillon, Agnes R., 1897, Housewife				
200	McIntire, Anna A., 1899, Housewife				
200	McCarthy, Charles A., 1901, Retired				Medford
200	McCarthy, Mildred E., 1906, Housewife				Medford
200	Maitland, David B., 1903, Retired				
200	Maitland, Claire V., 1908, Housewife				
200	Vogler, Viola B., 1902, Cafeteria Worker				
200	Ring, Catherine E., 1902, At Home				
200	Verys, Benjamin J., 1911, Mail Clerk				
200	Stetson, L. Alice, 1897, Housewife				
200	Dolan, Hariet H., 1899, Retired				

SPECIALIZING in COLONIAL

& EARLY AMERICAN FURNITURE

-OPEN-
Tues. Thurs-Fri
10 to 9
Mon., Wed. and Sat.
10 to 5:30

664-4882

MAPLE
PINE

RUGS
BEDDING

AUTHORIZED

DEALER

RTE. 28, COR. PARK ST.
NORTH READING

HANKS BAKERY

G. W. Beane J. L. Beane

Enjoy the extra hours of freshness which you get only when you buy from your local retail baker!

FEATURING THE UNUSUAL IN DECORATED CAKES

GENERAL LINE OF

BREADS - ROLLS - COFFEE CAKE - PASTRY

STONEHAM SQUARE **DIAL 438-3333**

Open 7 A.M. to 6 P.M.–Monday through Saturday

67 MAIN ST.
ROUTE 28
STONEHAM

REDSTONE
SHOPPING
CENTER

DUNKIN' DONUTS

DUNKIN' DONUTS

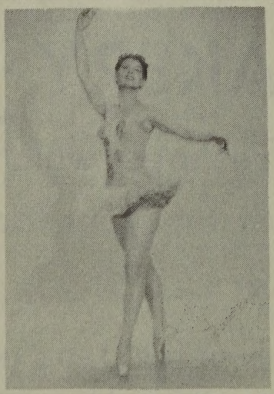

WILLIAMS

SCHOOL of the DANCE

AMERICAN LEGION HALL
COMMON STREET, STONEHAM

TEL. 438 - 4964

Be Sure The Dance Education
You Give Your Child Is The Best
Pre-School to Professional

* CLASSICAL BALLET & TOE-TAP
* ACROBATICS *JAZZ
* TRAINING FOR THE "ROCKETTES"

Register by phone daily from 10:00 A.M. to 12:00 noon, 438-4964 or DA 4-3126

LESSONS START WEDNESDAY, SEPT. 15th

Miss Majorie Duff is a member of the Dance Teacher's Club of Boston and a faculty member of the Boston Ballet Company.

No.	Name	Age	Occupation	Residence Last Year	Nat'lty
	LEISURE LANE (Cont.)				
200	Teneriello, Gus L., 1910, Self-employed				
200	Teneriello, Blanche E., 1908, Housewife				
200	Stanwood, Jean L., 1921, Office Clerk				
200	Stanwood, Helen R., 1897, At Home				
200	Rudnick, Hazel T., 1907, Retired				
200	Huff, Elsie D., 1904, Secretary				
200	Symmes, Edwin C., 1909, Adm. Asst.				
200	Davarich, Louis L., 1904, Retired				
200	Davarich, Alice S., 1906, Housewife				
200	Essman, Viola C., 1899, Housewife				
200	Mayer, John F., 1898, Retired			Winchester	
200	Mayer, Helen M., 1912, Housewife			Winchester	
200	Weeks, Hazel T., 1894, Retired				
200	Emery, George H., 1916, Retired				
200	Emery, Dorothy E., 1917, Housewife				
200	Simonson, Albert J., 1918, Steward				
200	Johnson, Frances, 1914, Hairdresser				
200	Blackwood, Theresa A., 1881, Retired				
200	Browder, Margaret M., 1912, Housewife				
200	McManus, Joseph F., 1917, Store Owner				
200	Devino, Mary, 1905, Retired			Malden	
200	Liebke, George D., 1916, Manager				
200	Tague, Lillian R., 1905, Housewife				
200	McCullough, Mary J., 1919, Clerk Typist				
200	Davis, Eleanor R., 1906, Secretary				
200	Holmes, Evelyn M., 1895, Housewife				
200	Stanley, Pearl L., 1911, Secretary				
200	Forti, Louis A., 1903, Lawyer			Medford	
200	Forti, Carol A., 1939, Office			Medford	
200	Forti, Katherine G., 1902, Housewife			Med.	
200	Barnum, Nancy A., 1911, Retired				
200	Hampton, Ernest R., 1895, Retired				
200	Goring, Virginia H., 1912, Library				
200	Power, Morris X., 1904, Retired				
200	Power, June, 1923, Switch. Operator				
200	Walsh, Alice C., 1909, Secretary				
200	McLaughlin, Helen P., 1915, Secretary				
200	Hickey, Helen M.C., 1900, Retired				
200	Forward, Doris A., 1909, Clerk				
200	Forward, Martha, 1893, Retired				
200	Sawyer, Esther H., 1898, Housewife				
200	Gavin, Margaret E., 1906, I.R.S.				
200	Scott, Laura M., 1900, Retired			Medford	
	LEXINGTON STREET				
2	Robillaid, Gene A., 1937, Engineer			Woburn	
2	Robillaid, Catherine J., 1937, Housewife			Wob.	
4	Gordon, Leonard, 1932, Ironwork				
4	Gordon, Rita C., 1932, Housewife				
4	Gordon, Denise M., 1952, At Home				
5	Velten, Clifford A., 1915, Manager				
5	Velten, Alice E., 1919, Housewife				
6	Comfort, William T., 1932, Supervisor				
6	Confort, Maureen F., 1940, Housewife				
7	McTighe, Phyllis S., 1949, Student				
7	McTighe, Rosemary, 1916, Nurse				
8	Withrow, Gordon C., 1925, Inspector				
8	Withrow, Barbara R., 1928, Housewife				
8	Withrow, Kevin G., 1952, Student				
9	Teal, Walter B., 1930, Manager				
9	Teal, E. Anne, 1931, Housewife				
10	Smith, Kenneth A., 1943, Machiniet				
10	Smith, Anne M., 1947, Housewife				
12	Flanagan, George S., 1918, P.O.				
12	Flanagan, Kathleen M., 1922, Housewife				
12	Flanagan, Peter A., 1949, Student				
12	Flanagan, Thomas J., 1948, Air Force				
12	Flanagan, Daniel J., 1951, Student				
14	Brewster, Marcus V., 1913, Representative				
14	Brewster, Janet B., 1921, Housewife				
	LINCOLN STREET				
1	Bonyman, Richard M., 1944, Manager				
1	Bonyman, Kathryn J., 1944, Housewife				
1	Jazakawiz, Jeffrey R., 1950, Construction				
1	Jazakawiz, Nicole M., 1950, Housewife			Reading	
2	Ayer, Jonathan B., Manager				
2	Jones, Clifford G., 1935, Salesman				
2	Jones, Rose R., 1939, Housewife				
2	Lambert, Joseph T., 1947, Salesman				
2	Lambert, Linda, 1946, Clerk Typist				
3	Sheppard, Lawrence W., 1934, At Home				
3	Sheppard, Clair, 1936, Housewife				
4	Geragosian, George E., 1923, Salesman				
4	Geragosian, Sonia, 1926, Housewife				
4	Geragosian, David, 1952, Student				
4	Geragosian, Kathleen J., 1953, Student				
5	Dowling, Carol A., 1945, Secretary				

No.	Name	Age	Occupation	Residence Last Year	Nat'lty
	LINCOLN STREET (Cont.)				
5	Farrell, Edward J., 1919, Co-Manager				
5	Farrell, Thelma N., 1924, Housewife				
6	Knox, Harold W., 1921, Social Worker				
6	Knox, Marion E., 1922, Accountant				
7	Mullett, George W., 1920, Mechanic				
7	Mullett, Dorothy L., 1917, Housewife				
7	Mullett, Michael L., 1951, Clerk				
8	Bishop, Kenneth E., 1943, Draftsman				
8	Bishop, Alice J., 1945, Housewife				
8	Cashell, William P., 1939, Motor Winder				
8	Cashell, Annabelle, 1940, Housewife				
9A	Holleran, John H., 1938, Store Manager				
9A	Holleran, Jo Ann, 1944, Supervisor				
9A	Norden, Paul J., 1930, Inspector				
9A	Norden, Helen L., 1942, Housewife				
9B	Allin, William H., 1923, Foreman				
9B	Sutermeister, Marion G., 1922, Housewife				
9B	Sutermeister, Marion L., 1948, Typist				
9B	Sutermeister, Barbara A., 1949, Hairdresser				
9B	Sutermeister, Michael, 1952, Clerk				
9C	Jones, Alfred J., 1948, Sales Rep.			Colorado	
9C	Jones, Janet L., 1948, Housewife			Colorado	
9C	Borrelli, Albert J. Jr., 1914, Salesman				
9C	Borrelli, Janet A., 1921, Housewife				
9C	Borrelli, Donald E., 1952, Printer				
9C	Borrelli, Leslie B., 1951, Office Clerk				
10	Dangora, Robert T., 1934, Sales Rep.				
10	Dangora, Julia G., 1937, Secretary				
10	Meroski, Theodore P., 1926, Baker				
10	Meroski, Mary J., 1931, Housewife				
10	Meroski, Theresa M., 1953, Student				
10	Meroski, Theodore P. Jr., 1951, Student				
11	Hurd, Eleanor V., 1920, Housewife				
13	London, Irving H., 1895, Retired				
13	London, Mollie, 1895, Housewife				
14	Carter, Hazel M., 1900, Retired				
14	Houghton, Alma, 1898, Retired				
15	Vaughey, Hugh, 1939, Machinist				
15	Vaughey, Nancy J., 1939, Homemaker				
16	Wood, Ronald L., 1933, Teacher				
16	Wood, Ruthann, 1939, Housewife				
17	Zammuto, Frank, 1928, Truckdriver				
17	Zammuto, Mary, 1929, Housewife				
17	Zammuto, Marianne, 1953, Student				
18	Barnes, Isabella J., 1911, Housewife				
18	Smith, James E., 1946, Salesman				
18	Smith, Judith A., 1948, L.P.N.				
19	Fransen, Steve L., 1947, Comp. Prog.				
19	Fransen, Denise E., 1947, Housewife				
19	Monaco, Michael, 1908, Meat Packer				
19	Monaco, Flora E., 1913, Housewife				
20	Tufts, Robert L., 1912, Arborist				
20	Tufts, Mildred C., 1911, Clerk				
21	Rostrum, Harry G., 1901, Electrician				
21	Rostrum, Lola V.E., 1900, Housewife				
23	Scofield, Mildred G., 1906, Bookkeeper				
25	Grant, Clifford L., 1920, Warehouse				
25	Grant, Mary T., 1923, Transitron				
26	Brown, David J., 1927, Real Estate				
26	Brown, Mary A., 1931, Housewife				
27	Gould, Francis A., 1934, Fireman				
27	Gould, Roberta G., 1932, Housewife				
28	Patch, Alma F., 1913, Bookkeeper				
29	Johnson, Walter W., 1898, Florist				
29	Johnson, Hazel C., 1901, Housewife				
29A	Graham, Albert W., 1946, Cleaner				
29A	Graham, James E., 1909, Maintenance				
29A	Graham, Edith M., 1914, Housewife				
32	Bell, Ruth C., 1898, Housewife				
34	Massey, Ruth, 1906, At Home				
35	Markham, Martin J., 1907, Civil Eng.				
35	Markham, Helena A., 1904, Teacher				
35	Markham, Louise A., 1901, Stenographer				
37	Lang, Lawrence A. Jr., 1926, Architect				
37	Lang, Kathleen E., 1924, Piano Teacher				
37	Lang, D. Scott, 1952, Student				
37	Lang, Lawrence A. III, 1953, Student				
39	Chase, Annie C., 1875, Housewife				
39	Layton, Rachel E., 1896, L.P.N.				
40	Kirk, William A., 1912, Real Estate				
40	Kirk, Nancy L., 1917, Housewife				
41	Keating, Otis J., 1935, Electronics				
41	St. Jean, Richard, 1938, Asst. Manager				
42	Adams, Elizabeth F., 1925, Accounting Clerk				
42	Flaherty, Elizabeth M., 1892, At Home				
43	Twohig, William L., 1932, Foreman				
32	Twohig, Alice J., 1934, Housewife				
44	Boyd, Hugh R., 1913, Raytheon				
44	Boyd, Marjorie F., 1913, Teacher				
44	Boyd, John P., 1951, Student				

No.	Name	Age	Occupation	Residence Last Year	Nat'lty
	LINCOLN STREET (Cont.)				
44	Boyd, Hugh A., 1953, Student				
45	Doucette, Ronald J., 1932, Manager				
45	Doucette, Linda A., 1941, Housewife				
45	Fellows, Karl, 1943, Shipper			Calif.	
45	Fellows, Sylvia, 1934, Housewife			Calif.	
45	Dixon, Robin, 1953, Assembler				
47	Gill, Peter W., 1916, Watchman				
47	Gill, Doris A., 1917, Housewife				
47	Trites, Frank E., 1896, Retired				
47	Trites , Alice M., 1894, Housewife				
47	Trites, Arline V., 1926, At Home				
53	Luisi, Charles A., 1913, Foreman				
53	Luisi, Mary, 1923, Housewife				
55	Vilasi, Sebastian M., 1912, Manager				
55	Vilasi, Myrtle H., 1916, Housewife				
57	Crosby, Josephine E., 1907, At Home				
58	MacIntire, Harold R., 1914, Supervisor				
58	MacIntire, Gertrude N., 1919, Housewife				
59	McNutt, Frederick G., 1935, Hoisting Eng.				
59	McNutt, Arline B., 1935, Housewife				
60	Alexander, Peter E., 1944, Corp. Pres.				
61	Gillespie, John E. Jr., U.S.A.				
61	Maher, Bridget A., 1904, At Home				
61	Griffin, Mary K., 1898, At Home				
62	Rees, Maybelle, 1887, Housewife				
63	Berry, Myron E., 1904, Retired				
63	Berry, Charlotte E., 1904, Housewife				
64	Murphy, Thomas L., 1910, Retired				
64	Murphy, Bridget, 1912, Housewife				
66	Duff, Marjorie A., 1920, Dance Instructor				
66	Emanuel, Ethel, 1915, Secretary				
66	Emanuel, Nicolyn M., 1942, Professional Dancer				
68	Tyler, Wilfred M., 1910, Truckdriver				
68	Tyler, Rowena M., 1923, Housewife				
	LINDEN STREET				
6	Cocksedge, Joseph J., 1936, Phys. Therapist				
6	Cocksedge, Kathleen E., 1939, Housewife				
6	Stone, David A., 1937, X-ray Tech.				
6	Stone, Nellie N., 1936, Housewife				
7	Shaw, Carol, 1950, Nurse's Aide				
7	Mayr, Rosa J., 1887, Retired				
7	Stone, David J., 1912, Phys. Therapist				
7	Stone, Marjorie A., 1912, R.N.				
7	Stone, Susan L., 1946, Nurse's Aide				
7	Abbott, Mark H.L., 1882, Retired				
7	Decker, Harold, 1909, N.E. San.				
7	Goumas, Charles, 1944, X-ray			Somerville	
	LINDENWOOD ROAD				
8	Barchard, Kathryn T., 1926, Housewife				
8	White, Helen F., 1901, Retired				
8	Hall, Norman H., 1934, Mechanic				
8	Hall, Muriel A., 1941, Housewife				
8	Folk, Valerie F., 1949, Clerk				
10	Davis, Douglas F., 1929, Tariffs Dir.				
10	Davis, Gwendolyn J., 1933, Housewife				
10	Davis, Jefferey L., 1952, Student				
10	Jones, Orville A., 1923, Lab. Tech.				
10	Jones, Barbara P., 1920, Physician				
12	Newton, Elizabeth L., 1904, Housewife				
12	Sullivan, William R., 1935, Tech. Illus.				
12	Sullivan, Elizabeth M., 1942, Housewife				
12	Hensick, James A., 1947, Dispatcher			Woburn	
12	Hensiek, Deborah D., 1949, Housewife			Woburn	
14	Beekman, Genevieve, 1913, At Home				
14	McCarthy, Curtis C., 1953, Student				
14	McCarthy, Harold C., 1920, Welder				
14	McCarthy, A. Corinne, 1928, Choate Hospital				
16	Jordan, Patrick Jr., 1944, Field Rep.				
16	Jordan, Kathleen, 1944, Housewife				
17	Rotondi, Arthur J., 1908, Contractor				
17	Rotondi, Lawrence J., 1947, Construction				
17	Rotondi, Stephen E., 1951, Student				
17	Rotondi, F. Helen, 1917, Housewife				
18	Marquis, Eugene A., 1940, Baker				
18	Marquis, Maureen J., 1944, Hairdresser				
20	Lannon, Thomas J. Jr., 1938, Plastics				
20	Swett, Francis P., 1928, Public Works				
20	Swett, Rose Marie, 1931, Housewife				
20	Swett, Michael F., 1953, Student				
22	McHatton, Charles J., 1940, Truckdriver			Wkfld.	
22	McHatton, Carol, 1940, Housewife				
22	Powell, Gary R., 1944, Lab. Tech.				
22	Powell, Emily Ann, 1946, Lab. Tech.				
34	Barry, Francis A., 1915, Retired				
34	Barry, Robert F., 1945, Machinist				
34	Barry, Eileen A., 1919, Housewife				

No.	Name	Age	Occupation	Residence Last Year	Nat'lty
	LINDENWOOD ROAD (Cont.)				
35	Cormier, Maurice J., 1925, Elec. Eng.				
35	Cormier, Marjorie M., 1922, Housewife				
38	Abbott, Charles H., 1932, Auto Salesman				
38	Abbott, Beverly A., 1936, Housewife				
39	Reid, Robert L., 1920, Engineer				
39	Reid, Shirley M., 1922, Housewife				
39	Reid, Deborah R., 1951, Clerk				
40	Vaughan, Brenton W. Jr., 1920, Heavy Equip.				
40	Vaughan, Eric C., 1947, Retail Sales				
40	Vaughan, Barbara C., 1921, Insurance				
40	Vaughan, Linda, 1951, Student				
41	Vaughan, Vivian B., 1904, At Home				
42	McCarthy, Edward J., 1939, Iron Worker			Everett	
42	McCarthy, Claire M., 1942, Housewife			Everett	
43	Hansis, Jeffrey L., 1949, Student				
43	Hansis, Louis, 1922, Insurance				
43	Hansis, Donna M., 1952, Student				
43	Hansis, Phyllis A., 1925, Housewife				
45	McIntosh, William A., 1915, Salesman				
45	McIntosh, Margaret J., 1910, Housewife				
46	Buckley, Doris L., 1913, Housewife			Lincoln	
46	Palumbo, Gerald A., 1915, Retired			Medford	
46	Palumbo, JoMarie, 1924, Administrator			Medford	
46	Palumbo, John W., 1920, Civil Engineer				
47	Saxby, Orvis H., 1900, Attorney				
47	Saxby, Helen R., 1901, Housewife				
49	Niven, Catherine E., 1902, Housewife				
50	Dole, Robert F., 1917, Publisher				
50	Dole, Louise A., 1921, Housewife				
51	Cullen, John R., 1953, Student				
51	Cullen, John R., 1930, I.R.S.				
51	Cullen, Evelyn M., 1930, Housewife				
52	White, John J. Jr., 1936, P.O.			Medford	
52	White, Elizabeth A., 1939, Housewife			Medford	
56	Palumbo, Richard V., 1928, Civil Eng.				
56	Palumbo, Marguerite J., 1934, Housewife				
	LONGBOW ROAD				
1	Crowley, John J. Jr., 1939, Teacher				
1	Crowley, Janice C., 1939, Teacher				
2	Accardi, Peter, 1896, Retired				
2	Accardi, Agnes, 1903, Housewife				
3	Elliott, Richard F., 1925, Salesman				
3	Elliott, Donald R., 1953, Student				
3	Elliott, Muriel F., 1930, Housewife				
4	Muse, Edward J., 1940, Microbiologist				
4	Muse, Judith C., 1942, Housewife				
4	Volpe, Marion, 1913, Bookkeeper				
5	Spezzafero, Joseph G., 1936, Pharmacist				
5	Spezzafero, Anna M., 1937, Housewife				
6	Schellhorn, Edward H., 1905, Serv. Sta.				
6	Schellhorn, Marguerite P., 1908, Housewife				
6	Schellhorn, Pauline W., 1903, Hospital Att.				
6	Plummer, Affie L., 1886, At Home				
7	Piaseczynski, Stanley, 1915, Salesman				
7	Piaseczynski, Stella, 1914, Stitcher				
8	Sandgren, Alvan C., 1929, Supt.				
8	Anderson, Thyra E., 1904, At Home				
8	Sandgren, Nancy E., 1932, Housewife				
9	Poti, Eugene E., 1917, Fire Control Mech.				
9	Poti, Josephine A., 1918, Housewife				
9	Poti, Diane R., 1953, Gen. Office Wkr.				
10	Kinzie, George W., 1920, Controller				
10	Minsie, Edna Mae, 1917, Payroll Clerk				
10	Kinzie, James A., 1949, Student				
10	Kinzie, Janice E., 1953, Student				
11	Marulli, Mario, 1933, Machinist			Somerville	
11	Marulli, Flora, 1935, Housewife			Somerville	
11	Marulli, Raffaele, 1900, Retired			Somerville	Ita
11	Marulli, Maria D., 1904, At Home			Somerville	Ita
11	Federico, Nancy, 1895, At Home			Somerville	Ita
12	Falzone, Louis J., 1931, Store Owner				
12	Falzone, Phyllis, 1931, Housewife				
15	Scozzaro, Carl Joseph, 1931, Prod. Co-ord.				
15	Scozzaro, Theresa Kathleen, 1934, Housewife				
17	Mastrocola, Robert, 1933, Beautician				
17	Mastrocola, Mary, 1937, Comp. Tech.				
	LOTUS AVENUE				
29	DiNinno, Edward, 1894, Retired				
29	DiNinno, Rose, 1905, Candymaker				
29	Zuccala, John, 1889, Retired				
30	Messina, Domenic R., 1921, Carpenter				
30	Messina, Marion H., 1917, Greenhouse Wkr.				
30	Messina, Nicholas, 1910, Foreman				
30	Messina, Frances E., 1907, Housewife				
31	Lanzetta, Joseph, 1899, Carpenter				
31	Lanzetta, Augusta, 1902, Housewife				

No.	Name	Age	Occupation	Residence Last Year	Nat'lty
	LOTUS AVENUE (Cont.)				
31	Lanzetta, Nina, 1921, Secretary				
38	Pirni, Dora, 1880, Housewife				
38	Petrillo, Fred, 1919, Mach. Operator			Wakefld.	
38	Petrillo, Frederick A., 1947, Payroll			Wakefld.	
38	Petrillo, Carmilla M., 1920, Housewife			Wkfld.	
39	Crupi, Anthony Jr., 1927, Shoecutter				
39	Crupi, Angelina, 1907, Housewife				
39	Marino, Henry H., 1925, Bootmaker				
39	Marino, Rosalie, 1929, Housewife				
43	Maglione, Michael, 1934, Tool-maker				
43	Maglione, Beatrice G., 1934, Housewife				
	LUCY STREET				
6	Pollino, Vincent A., 1923, Army Base				
6	Pollino, Joseph V., 1949, Student				
6	Pollino, Frances M., 1927, Housewife				
8	Silver, Warren J., 1912, Boilermaker				
8	Silver, June F., 1919, Housewife				
8	Silver, Isabel T., 1941, Brain Wave Tech.				
10	Menchi, Ralph C., 1916, Cafe Owner				
10	Menchi, Angela L., 1917, Secretary				
10	Menchi, Joseph A., 1947, Manager				
11	Kane, John J., 1923, Rigger				
11	Kane, Claire R., 1928, Housewife				
12	Crocker, George E., 1920, Foreman				
12	Crocker, Dorothy B., 1923, At Home				
12	Crocker, George, 1945, Apprentice				
12	Crocker, Dorothy A., 1953, Student				
15	Maher, John B., 1930, Printer				
15	Karadimos, Patricia E., 1925, Secretary				
	LYNN FELLS PARKWAY				
6	Montague, Carrolle F., 1908, M.T.A.				
6	Montague, Edna C., 1908, Housewife				
24	Roman, John J. Jr., 1895, Retired				
24	Roman, Alicia M., 1922, Housewife				
24	Roman, John J. Jr., 1921, Salesman				
24	Roman, John J. III, 1943, Student				
24	Roman, Marlene, 1950, Student				
26	Prevett, Peter D., 1932, Engineer				
26	Prevett, Avis Ann., 1937, Housewife				
34	Richardson, David B., 1915, President				
34	Richardson, Gretchen L., 1916, Housewife				
34	Richardson, Deborah, 1945, Asst. Adm.				
	MAC ARTHUR ROAD				
40	Buitkus, Albert, 1926, Printer				
40	Buitkus, Charlena M., 1930, Housewife				
44	Comeau, Mary R., 1890, Housewife				
44	Nelson, Gladys A., 1925, Machine Operator				
46	Keegan, Lawrence V., 1928, Comp. Prog.				
46	Keegan, Ilze B., 1941, Housewife				
48	Mathewson, Robert P., 1935, Dairy Worker				
48	Mathewson, Barbara, 1937, Housewife				
50	Reid, William J. Jr., 1933, Public Works				
50	Reid, Nancy L., 1935, Homemaker				
50	Innes, Arthur N. Jr., 1914, Printer				
54	Innes, Virginia M., 1915, Housewife				
66	Buckley, James B., 1904, Retired				
66	Buckley, Ruth P., 1906, Retired				
68	Hopkins, Paul G., 1937, Clerk				
68	Hopkins, Bridget M., 1897, Housewife				
68	Hopkins, Helen V., 1942, Teacher				
74	Robinson, Waldo C., 1879, Retired				
75	Coombs, Robert E., 1925, Auditor				
75	Coombs, Dorothy A., 1931, Accountant				
79	Counsellor, Morris, 1886, Retired				
79	Counsellor, Bessie, 1884, At Home				
79	Douglass, William H., 1912, Manager				
79	Douglass, Merle C., 1913, Housewife				
80	Cameron, Robert F., 1925, Salesman				
80	Cameron, Connie, 1933, Housewife				
84	Battaglia, Aldo, 1932, Mech. Tech.				
84	Battaglia, Elena, 1907, Housewife				
84	Battaglia, Francesco, 1928, Sand Blaster				
84	Battaglia, Francesco A., 1892, Cobbler				
84	Battaglia, Gigina C., 1931, At Home				
84	Battaglia, Yolanda D., 1938, Bank Ins.				
84	Battle, Joseph, 1889, Retired				
85	Cantone, Mario A., 1921, Manager				
85	Cantone, Elizabeth P., 1924, Housewife				
85	Cantone, Camille Ann, 1947, Reservationist				
86	Centracchio, Anthony A., 1906, Appraiser				
86	Centracchio, Lillian E., 1912, At Home				
87	Collins, James B., 1908, Sales Exec.				
87	Collins, Louise M., 1910, At Home				
91	Ghareeb, George E., 1934, Doctor				

No.	Name	Age	Occupation	Residence Last Year	Nat'lty
	MAC ARTHUR ROAD (Cont.)				
91	Ghareeb, Nancy B., 1938, Housewife				
93	Glover, Charles E., 1921, Accountant				
93	Glover, Mary M., 1920, Housewife				
95	Peterson, Devon H., 1921, Baker				
95	Peterson, Rita M., 1917, Housewife				
95	Peterson, Ronald Devon, 1949, Student				
96	McCormack, James, 1893, Retired				
96	McCormack, Olive J., 1902, At Home				
96	McCormack, Olive G., 1927, Accountant				
97	Perry, Elmer J., 1914, Mfg. Manager				
97	Perry, Fannie M., 1916, Housewife				
97	Perry, Rodger W., 1952, Student				
98	Scarpa, Louis S., 1928, Engineer				
98	Scarpa, Caroline J., 1930, Housewife				
98	Scarpa, Robert L., 1950, Student				
98	Scarpa, Jane C., 1951, Student				
98	Scarpa, William J., 1952, Student				
99	Barry, James E., 1929, Physicist				
99	Barry, Sheila R., 1939, Housewife				
101	Santoro, Robert J. Jr., 1936, Gen. Manager				
101	Santoro, Lois, 1934, Housewife				
102	Davidson, William A. Jr., 1920, Proprietor				
102	Davidson, William A., 1948, Student				
102	Davidson, Rita A., 1920, Housewife				
103	Santoro, Robert J., 1912, Store Owner				
103	Santoro, Victoria, 1912, Housewife				
105	Groh, Edward E., 1910, Heating Eng.				
105	Groh, Cecily I., 1920, At Home				
105	Groh, Richard E., 1949, Student				
105	Groh, Michael E., 1952, Industrialist				
107	Small, William J., 1933, Insurance				
107	Small, Phyllis M., 1930, Housewife				
108	Vito, Edward A. Jr., 1940, Self-employed				
108	Vito, Helen, 1915, Hostess				
108	Vito, Norma E., 1944, Housewife				
112	Reine, Alexander, 1907, Retail Merchant				
112	Reine, Alice E., 1910, Housewife				
114	Tesler, Edward I., 1916, Sales Rep.				
114	Tesler, Ronald H., 1948, Student				
114	Tesler, Ruth H., 1917, Housewife				
115	Diekman, Harold E., 1943, U.S.A.F.				
115	McMurtry, Louis F. Jr., 1906, Elec. Eng.				
115	McMurtry, Eleanor J., 1910, Housewife				
116	Palladino, William, 1927, Manager				
116	Palladino, Rose, 1929, Housewife				
116	Palladino, Linda A., 1951, Student				
118	Holoway, Lawrence E., 1919, Brakeman				
118	Holoway, Lawrence E. II, 1945, Radio Announcer				
118	Holoway, Evelyn D., 1918, Housewife				
120	Kyle, Kellogg W., 1907, Civil Eng.				
120	Kyle, Muriel C., 1906, Housewife				
	MAGNOLIA TERRACE				
2	Raftell, William C., 1922, Self-employed				
2	Raftell, Anne, 1919, Housewife				
4	D'Annolfo, Paula M., 1931, Secretary				
6	Graves, Walter E., 1922, Shipfitter				
6	Graves, Shirley M., 1920, Housewife				
8	Saunders, Helen F., 1903, Retired				
8	Sanders, Paula C., 1923, Ins. Clerk				
10	Judge, Edwin A., 1916, Foreman				
10	Judge, Stacia P., 1919, Housewife				
12	Timperley, Francis G., 1913, B & M R R				
12	Timperley, Ruth, 1919, Housewife				
12	Timperley, Kenneth W., 1949, Computer Oper.				
	MAIN STREET				
40	Steele, Julia D., 1896, Retired				
40	Steele, Rachel H., 1893, At Home				
43	Wilson, Donald M., 1931, Truckdriver				
43	Wilson, Margaret, 1933, Reg. Nurse				
49	Smith, Therese L., 1929, Housewife				
49	Lundgren, Wanda E., 1950, Student				
51	Murgia, Michael R., 1953, Student				
51	Murgia, Raymond J., 1921, Sales Manager				
51	Murgia, Robert K., 1949, Truckdriver				
51	Murgia, Dorothy A., 1921, Housewife				
51	Murgia, Elizabeth A., 1951, Student				
52	Cook, Danny R., 1950, Cook				
52	Miller, Glen B., 1948, Inhal. Therapy			Utah	
52	Christian, C. Martin, 1943, Radio			Utah	
52	Westberg, Eric L., 1942, Student				
52	Westberg, Maria Lucia, Housewife				Braz.
52	McLaughlin, William P., Custodian				
52	McLaughlin, Ethel V., 1911, Housewife				
52	Clark, Alden L., 1897, Retired			Belmont	
52	Clark, Evelyn M., 1897, Housewife			Belmont	
52	Richardson, Mala M., 1938, Elec. Eng.			Mo.	

No.	Name	Age	Occupation	Residence Last Year	Nat'lty

MAIN STREET (Cont.)

52	Richardson, Myrna E., 1942, Housewife				
52	Ventre, John, 1948, Greenskeeper			Hingham	
52	Ventre, Janice, 1948, Secretary			Weymouth	
52	Ostrander, William C., 1945, Teacher			Marblehd.	
52	Yurgaitis, Anthony, 1944, Teacher			Marblehd.	
52	Fisher, T. Richard, 1923, Manager			Calif.	
52	Tobin, Gerard W., 1947, Student			Winchester	
52	Tobin, William J., 1914, Police Capt.			Winch.	
52	Tobin, Anne A., 1916, Clerk Typist			Winch.	
52	Becker, David B., 1947, Student			Boston	
52	Becker, JoAnne, 1949, Student			Boston	
52	Caras, George, 1910, Merchant				
52	Caras, Beatrice, 1916, Housewife				
52	Gallinari, Dorothy M., 1910, At Home				
52	Richmond, Helen A., 1904, At Home			Winchester	
52	Guy, Rose E., 1938, Stewardess			Peabody	
52	O'Connor, Thomas D., 1933, Contractor			Som'l.	
52	Donnelly, Alexander J., 1905, Engineer			Winch.	
52	Donnelly, Ann M., 1907, Housewife			Winch.	
52	Giaquinto, Anthony, 1902, Retired			Medford	
52	Giaquinto, Josephine V., 1907, Housewife			Med.	
52	Ellis, Joseph A., 1938, Sheetmetal			Wakefld.	
52	Ellis, Dorothy T., 1950, Typist			Melrose	
52	MacGregor, Paul M., 1904, Retired			Peabody	
52	MacGregor, Mary E., 1907, Housewife			Peabody	
52	McGrath, Daniel A., 1907, Retired				
52	McGrath, Dorothy M., 1907, Housewife				
52	Schoefl, Erwin O., 1925, Travel Cons.			Westwood	
55	Nazarian, Edward, 1923, Machinist				
55	Nazarian, Dora, 1926, Housewife				
55	Nazarian, Lorraine, 1949, Officework				
55	Nazarian, Mary A., 1953, Student				
55	Price, Robert J., 1942, Baker				
55	Price, Geraldine, 1946, Housewife				
57	Sculley, Joseph Francis, 1909, U.S. Gov't.				
57	Sculley, John W., 1948, Student				
57	Scully, Paul J., 1945, Teacher				
57	Sculley, Richard A., 1948, Student				
57	Sculley, Dorothy E., 1908, Housewife				
59	English, Beverly Lorraine, 1941, Housewife				
59	Sarkis, Ernest G., 1916, Shipyard Wkr.				
64	Silver, Edith A., 1894, Housewife				
64	Wright, G. Douglas, 1920, Systems Anal.			N.Y.	
64	Worontsoff, Serge, 1923, Contractor			Medford	
64	Worontsoff, Eleanor, 1926, Housewife			Medford	
64	Worontsoff, Walter, 1951, Student			Medford	
64	Knight, Emma F., 1899, Retired				
64	Bevilacqua, Roger,			Medford	
64	Bevilacqua, Ann				
64	Kalin, William, 1930, Dist. Mgr.			Conn.	
64	Kalin, Barbara, 1938, Housewife			Conn.	
64	Hatch, Harold R., 1899, Insurance				
64	Hatch, Hazel A., 1899, Housewife				
64	Stebbins, Eldon M., 1913, Accountant				
64	Werneth, Nancy E., 1936, Teacher				
64	Ehlers, Harry H., 1929, Metallurgist			Winch.	
64	Ehlers, Margaret C., 1902, Housewife			Winch.	
64	Bartlett, Mary B., 1897, Retired				
64	Bartlett, Virginia, 1924, Teacher				
64	Uhrig, Charles E., 1907, Shipper				
64	Uhrig, Lillian M., 1912, Bank Teller				
64	Comunale, Louis F., 1909, Service Manager				
64	Comunale, Helen P., 1910, Housewife				
64	Hughes, George B., 1925, Bank Supervisor				
64	Wolski, Charles A., 1927, Teacher				
64	Murphy, Walter J. Jr., 1944, Physician			Va.	
64	Murphy, Linda C., 1946, Teacher			Va.	
64	Richmond, Peter A., 1943, Banking				
64	Richmond, Julian, 1915, Shoe Salesman				
64	Richmond, Phillip J., 1947, Student				
64	Richmond, Paula N., 1947, Student				
64	Anderson, Alfred E., 1911, Chief Planner				
64	Anderson, Kathryn B., 1910, Housewife				
64	Gregoire, Irene V., 1903, Housewife				
64	Gregoire, Barbara A., 1934, Secretary				
64	Leonard, Margaret J., 1932, Secretary				
64	Hanley, Michael L., 1949, Student				
64	Hanley, Robert, 1923, Student				
64	Hanley, Mary H., 1924, Switch. Operator				
64	Hanley, Leonard T., 1920, Utility Worker				
64	Stahl, Rae, 1904, Housewife				
64	Stahl, Susan L., 1949, Student				
64	Corvo, Gaetano D., 1927, Salesman				
64	Warren, Charles W., 1908, Business Agent				
64	Warren, Mary A., 1905, Housewife				
64	Scarpa, Catherine, 1907, Retired				
64	Scarpa, Jessie, 1933, Supervisor				
64	Lowry, William T., 1945, Tech. Rep.			Conn.	
64	Lowry, Nancy E., 1944, Asst. Cont.			Conn.	
64	Shanman, Sally M., 1918, District Mgr.				

MAIN STREET (Cont.)

64	Emery, Richard M., 1920, College Dean				
64	Emery, Elaine M., 1946, Secretary				
64	Sweet, Gertrude J., 1928, Housewife				
64	Sweet, Judith Ann, 1952, Student				
64	Kim, Andrew K.				
64	Deroo, George F., 1908, Craftsman			Winch.	
64	Deroo, Madora C., 1907, Housewife			Winch.	
64	Sesen, Samuel P., 1906, Real Estate				
64	Sesan, Miriam, 1909, Housewife				
64	Cannariato, Lawrence J., 1917, Travel Agent				
64	Cannariato, Sara, 1916, Secretary				
64	Cannariato, Linda, 1949, Student				
64	Green, Roderick S., 1935, Manager				
64	Green, Mary Jean, 1936, Housewife				
64	Weinberg, Myer, 1918, Merchant				
64	Weinberg, Crysille F., 1917, Nurse's Aid				
64	Keohan, John F., 1942, Dentist			Weymouth	
64	Keohan, Marilyn A., 1942, Teacher			Weymouth	
64	Chew, Thomas H., 1913, Sales Manager				
64	Chew, Eleanor M., 1913, Housewife				
64	Klein, Seymour, 1923, Engineer				
64	Stein, David, 1949, Student				
64	Andrews, Roy, 1920, Maint. Supv.				
64	Luti, Paul A., 1943, Elec. Eng.				
64	Johnson, David B., 1943, Teacher				
64	Eastwood, William F., 1943, Fund Director				
64	Barnholtz, Victor, 1916, Jeweler				
64	Barnholtz, Frances, 1918, Housewife				
66	Crocker, Marianne A., 1920, Social Wkr.				
60	Hunter, James H., 1916, Self-employed				
66	Hunter, Mildred E., 1918, Retoucher				
66	Gorell, Alfred E., 1921, Sales Manager				
66	Polay, Charles A., 1946, Systems Analyst				
66	Polay, Jane T., 1949, Housewife				
66	Stanley, Richard J., 1913, Executive				
66	Stanley, Patricia B., 1936, Accountant				
66	Nestor, Thomas P., 1925, Salesman				
66	Nestor, Josephine, 1927, Secretary				
66	Lingblom, Gunger C., 1911, Ins. Agent				
66	Lingblom, Julia M., 1910, Tel. Operator				
66	Wyman, Reginald C., 1904, Retired				
66	Wyman, Dorothy Q., 1914, Dental Hygienist				
66	Lawrence, William S., 1943, Accountant				
66	Lawrence, Barbara M., 1945, Teacher				
66	Buckley, Mary B., 1908, Teacher				
66	Williams, James C., 1940, Salesman				
66	Williams, Eva A., 1942, R.N.				
66	McGonagle, Joan M., 1922, Public Relations				
66	McGonagle, Margaret A., 1914, Personnel Rep.				
66	Core, George L., 1922, Supervisor				
66	Core, Jane B., 1923, Dress Designer				
66	Core, Linda J., 1951, Clerical Wkr.				
66	Hartman, Sharon, 1947, At Home				
66	Eade, Paul A., 1918, Office Manager				
66	Eade, Paul A. Jr., 1944, U.S.A.F.				
66	Eade, Helen T., 1919, Typist				
66	Eade, Sheila, 1947, Housewife				
66	DeMartino, Alice, 1885, Housewife				
66	DeMartino, Ralph Jr., 1910, Gen. Sales Mgr.				
66	DeMartino, Rose, 1912, Housewife				
66	Maselli, Michael J., 1913, Designer				
66	Maselli, Michael P., 1947, U.S.N.				
66	Maselli, Anne, 1910, Housewife				
66	Hagins, Maxine L., 1926, Teacher			Wakefield	
66	Hagins, Laura L., 1953, Student				
66	Rawlings, Gladys, 1894, Housewife			Winchester	
66	Clark, Robert Schuyler, 1913, Sales Mgr.				
66	Clark, Lyda D., 1908, Housewife				
66	Mushkin, Tillie, 1902, At Home				
66	Forman, Benjamin, 1903, Retired				
66	Forman, Eleanor, 1905, Retired				
66	Anderson, Carl J., 1897, Retired				
66	Anderson, Corinne, 1895, Housewife				
66	Annis, Roger A., 1910, Executive				
66	Annis, Adelaide P., 1925, Housewife				
66	Goldberg, Stephen A., 1945, I.P.S.			Waltham	
66	Peters, Percy C., 1891, Retired				
66	Petranic, Theodore D., 1937, Engineer				
66	Petranic, Murial A., 1942, Secretary				
66	Sugarman, Henry, 1917, Proprietor				
66	Sugarman, Marcia, 1924, Housewife				
66	Thomas, William H. Jr., 1924, Elec. Eng.				
66	Nelson, Irving I., 1916, Accountant				
66	Nelson, Sylvia, 1924, Dental Asst.				
66	Finn, Donald M., 1935, Manager			Medford	
66	Finn, William M., 1904, Retired			Medford	
66	Finn, Helena M., 1906, Housewife			Medford	
66	Hooper, Ruth I., 1898, Retired				
66	Meenan, Paul L., 1910, Bank				
66	Meenan, Robert F., 1947, Student				

No.	Name	Age	Occupation	Residence Last Year	Nat'lty
	MAIN STREET (Cont.)				
66	Meenan, Anna B., 1911, Secretary				
66	Vanderpoel, John A., 1945, Aircraft Tech.				
66	Vanderpoel, Lynn A., 1948, Exec. Sec.				
66	Gutentag, Alan D., 1948, Student				
66	Gutentag, Jerome, 1921, Sales Manager				
66	Gutentag, Rose Ruth, 1918, Housewife				
66	Bonnacorso, Santo, 1934, Ins. Man				
66	Bulpett, Ernest A., 1907, Merch. Manager				
66	Bulpett, Iris H., 1906, Housewife				
66	Sipe, Carl L., 1933, Sales Engineer				
66	Levis, Vern W., 1930, Systems Mgr.				
66	Levis, Patricia A., 1942, Speech Therapist				
66	Baker, Michael D., 1941, Accountant				
68	Haley, Paul, Retired Physician				
68	Haley, Cora, Housewife				
68	Malone, John A. Jr., 1935, Mkting Mgr.				
68	Malone, Ann Marie, 1941, R.N.				
68	Marelli, Louis P., 1925, Teacher				
68	Marelli, Frances A., 1932, Personnel Officer				
68	Campbell, Nancy, 1937, Procedure Auditor				
68	Kaufmann, Gustav L., 1883, Retired				
68	Kaufmann, Doris A., 1905, Housewife				
68	Nelson, Barbara, 1936, Office Manager				
68	Saddler, Patricia L., 1944, Secretary				
68	Cameron, Harold L., 1894, Salesman				
68	Cameron, Margaret F., 1897, Housewife				
68	Cullen, Florence R., 1897, Salesclerk				
68	Louis, Katherine M., 1899, Office Work				
68	Moorside, John G., 1934, Trailer Driver			Reading	
68	Stuart, Harold E.W., 1897, Retired			Reading	
68	Stuart, Gertrude M., 1907, Investigator			Reading	
68	Suzman, Frederick C., 1911, Production				
68	Suzman, Sarah J., 1913, Cashier				
68	Kahn, Steven, 1938, Sales Rep.				
68	Kahn, Jill E., 1935, Dynamics Res. Corp.				
68	Clowers, Joseph C., 1946, Manager				
68	Clowers, Dorothy A., 1924, Cocktail Hostess				
68	Roche, Arthur J., 1920, Photographer				
68	Mackay, Joseph, 1921, Executive				
68	Mackay, Joseph B., 1953, Student				
68	Mackay, Mabel, 1925, Housewife				
68	Bukowski, Eugene F., 1943, Buyer			N.J.	
68	Bukowski, Anita E., 1944, Teacher			N.J.	
68	Bruno, Joseph F., 1913, Salesman			Wilmington	
68	Bruno, Lillian Marie, 1916, Housewife			Wilm.	
68	Edwards, Robert M., 1928, Research Chemist				
68	Edwards, Seline S., 1930, Supervisor				
68	Dodge, William F., 1925, Office Worker				
68	Farquhar, Marion L., 1901, Housewife				
68	Hartman, Lawrence E., 1943, Salesman			Penn.	
68	O'Sullivan, Paul F., 1942, Underwriter			Brockton	
68	O'Sullivan, Frances M., 1941, Underwriter			Med.	
68	Schaefer, Andre, 1931, Sales Dir.			Pa.	Canadian
68	Schaefer, Marianne, 1931, Housewife			Pa.	Can.
68	Accomando, Christine, 1948, Home				
68	Accomando, William P., 1940, Dentist				
68	Hill, Richard, 1927, Insurance				
68	Hill, Christine, 1924, Insurance				
68	Logan, Roberta F., 1917, Secretary				
68	Moore, Eva, 1917, Supt.				
68	Brennick, John			Brighton	
68	MacRorie, Harold D., 1911, At Home			Phila.	
68	MacRorie, Irene G., 1911, Homemaker			Phila.	
68	MacRorie, Barbara J., 1949, Salada Foods			Read.	
68	Augusta, Robert F., 1939, At Home				
68	Augusta, Julia C., 1902, Housewife				
68	Martel, Charles S., 1898, Retired				
68	Martel, Louise M., 1901, Housewife				
68	Clement, Frank A., 1892, Retired				
68	Clement, Evelyn G., 1891, Housewife				
68	MacIntosh, Robert D., 1921, Carpenter				
68	MacIntosh, Statia D., 1924, Clerk				
68	Ferrazi, Paul E., 1946, Electrician				
68	Ferrazi, Camill, 1947, Housewife			Winchester	
68	Schlosberg, Harold J., 1922, Salesman				
68	Schlosberg, Edythe B., 1922, Jordan's				
68	Plant, Barbara A., 1949, Secretary			Medford	
68	Plant, Elizabeth L., 1942, Teacher			Medford	
68	Plant, Elizabeth M., 1915, Secretary			Medford	
68	Lazzarino, John J., 1903, Retired				
68	Lazzarino, Louise E., 1912, Housewife				
68	Moran, Robert T., 1937, Firefighter				
68	Moran, Jacklynn, 1946, Interior Designer				
68	Tello, Victor J., 1918, Planner				
68	Tello, Louise L., 1915, Teacher				
68	Newell, Ralph S., 1922, Foreman				
68	Newell, Jacqueline R., 1926, Manufacturing				
74	Deveau, Judith A., 1942, Secretary				
74	McQuestion, Roger F., 1911, Machinist				
74	McQuestion, Marion C., 1916, Housewife				

No.	Name	Age	Occupation	Residence Last Year	Nat'lty
	MAIN STREET (Cont.)				
74	McQuestion, Bonnie L., 1948, Teacher				
88	Cutts, Winthrop R. Jr., 1922, Salesman				
88	Cutts, Madeline E., 1924, Housewife				
88	Cutts, Ellen M., 1950, I.R.S.				
88	Cutts, Susan J., 1952, Student				
98	Ash, Clifford D., 1941, Engineer			Melrose	
98	Ash, Susan A., 1947, Housewife			Melrose	
98	Williamson, Ruth M., 1938, R.N.				
98	Woodall, Samuel, 1910, G.E.			Bedford	
98	Richmond, Edith H., 1913, Housewife			Miss.	
98	Nowell, Robert W., 1936, Office Wk.				
98	Nowell, William, 1909, Asst. V.P.				
98	Nowell, Frances A., 1911, At Home				
98	Gerrish, Ruth, 1911, Teacher				
98	Russell, Eleanor H., 1896, Retired				
98	Hiltz, Loren E., 1921, Shipper-Rec.				
98	Hiltz, Alice G., 1928, Housewife				
100	Boyd, Patricia Ann, 1944, Teacher				
100	Koba, Patricia Lee, 1944, Teacher				
100	Moberg, William K., 1946, Student			Maine	
100	Moberg, Linda B., 1947, Teacher			Maine	
100	Hartley, Russell E., 1920, Receiver				
100	Hartley, Helen F., 1921, Housewife				
100	Howard, Robert J., 1922, Supt.			Brighton	
100	Howard, Jeannette R., 1924, Housewife			Brighton	
100	Howard, Jo-Ann, 1950, At Home			Brighton	
100	Barrera, Henry M., 1944, Engineer				
100	Barrera, Linda B., 1945, Housewife				
100	Higgins, Steven, 1940, Chemist				
100	Higgins, Martha M., 1945, Housewife				
100-1	Staples, Brian D., 1949, Student			Lynnfield	
100-1	Staples, Christine J., 1944, Teacher			Woburn	
100-1	Isabelle, Robert H., 1942, Photographer				
100-1	Williams, James M., 1949, Taxi Driver				
100-1	Williams, John, 1947, Credit Manager				
100-1	Goldstein, Harvey, 1937, Purch. Agent				
100-1	Goldstein, Sarah, 1906, Housewife				
100-1	Sbraccia, Philip G., 1939, Salesman				
100-1	Sbraccia, Dannette E., 1947, Housewife				
100-1	Erlich, Paul, 1943, Operations Mgr.				
100-1	Erlich, Marjorie, 1944, Teacher				
100-2	Slater, Marshall C., 1924, Programmer				
100-2	Slater, Ruth, 1924, Housewife				
100-2	Chamberlain, Douglas C., 1947, Banker			Reading	
100-2	Tempel, Gertrude E., 1901, Housewife				
100-2	Skladany, William, 1931, Teacher			Ohio	
100-2	Skladany, Ann, 1940, Media Spec.			Winchester	
100-2	Seddon, Frederick A., 1911, X-ray Tech.			Med.	
100-2	Seddon, Dorothy I., 1907, L.P.N.			Medford	
100-2	Caruso, John F., 1946, Accountant				
100-2	Caruso, Paula J., 1947, Accountant				
100-3	Baldwin, Denise				
100-3	Walsh, J.A.				
100-3	Foley, John J., 1949, G.E.			Melrose	
100-3	Foley, Charles J., 1950, Housewife			Melrose	
100-3	Kelly, James J. Jr., 1921, Auditer				
100-3	Kelly, Ruth A., 1925, Supervisor				
100-3	Uke, Jeffrey R., 1943, U.S.N.			Conn.	
100-3	Uke, Sherry A., 1946, Teacher			Conn.	
100-3	Miller, Alfred, 1908, Manager				
100-3	Miller, Genevieve, 1924, Inspector				
100-3	Parton, Roxanne, 1951, Bank Teller				
100-3	McCormack, George A., 1945, Publisher			Med.	
100-3	McCormack, Deirdre, 1946, Teacher			N.Y.C.	
100-4	Carson, Robert J., 1947, Student			Billerica	
100-4	Carson, Anna M., 1947, R.N.			Wilmington	
100-4	Dimino, Richard P., 1943, Bookbinder			Som'l.	
100-4	Dimino, Maureen C., 1945, Teacher			Som'l.	
100-4	Foley, Robert E., 1935, Engineer				
100-4	Foley, Eileen G., 1939, Housewife				
100-4	Pearl, Laura M., 1905, Retired				
100-4	Vautrinot, Carol L., 1943, Secretary				
100-4	Vautrinot, Carmen C., Office Mgr.			Melrose	
100-4	Rand, Mirabel L., 1890, At Home				
100-5	Jordan, Kathleen M., 1948, Secretary			Wakefield	
100-5	Munro, Paul M., 1902, Retired			Magnolia	
100-5	Munro, Harriet L., 1901, Housewife			Magnolia	
100-5	Zarchan, Paul, 1944, Engineer				
100-5	Zarchan, Maxine I., 1946, Housewife				
100-5	Cagnina, Rosemary, 1933, At Home			Burlington	
100-5	Cagnina, Filomena, 1903, Retired			Burlington	
100-5	Kovacs, Julia, 1924, Supervisor				
100-5	Dolan, Katherine F., 1909, Clerk				
104	Sutton, Peter G., 1886, Retired				
106	Dykstra, Klaus, 1907, Salesman				
106	Dykstra, Mary O., 1908, Housewife				
106	Sturge, Ruth E., 1930, Housewife				
122	Locke, Osborne Lorne, 1898, Retired				
122	Locke, Beatrice M., 1909, Secretary				
128A	Hall, Percy H., 1905, Sexton				

No.	Name	Age	Occupation	Residence Last Year	Nat'lty

MAIN STREET (Cont.)

No.	Name	Age	Occupation	Residence Last Year	Nat'lty
128B	Jacoby, Bradford K., 1953, At Home				
128B	Jacoby, Alfred M., 1924, Mechanic				
128B	Jacoby, June L., 1930, Housewife				
128B	Callahan, Lanise C., 1949, Student				
128C	Lucey, Walter, 1921, Stationery Engineer				
128D	Maskell, Roger P., 1908, Electrician				
128D	Maskell, Margaret J., 1907, Secretary				
130	Arnold, Walter W., 1912, Hoisting Eng.				
130	Arnold, Margaret, 1912, Housewife				
130	Deveney, Shirley, 1940, Ice Sjat. Instr.				
132	Dwan, Terrance E., 1943, U.S.A.F.				
132	Dwan, Kathleen M., 1944, Art Teacher				
132	Mason, Maurice B. II, 1951, Tel. Co.				
132	Mason, Diane T., 1951, Clerk				
132	Sheehan, Sadie E., 1892, Retired				
132	Buchanan, Ethel M., 1899, Retired				
132	Spase, Shirley A., 1937, Engineer				
132	Feegan, Mary, 1947, Teacher				
132	Murphy, Annie E., 1889, Housewife				
132	Howard, Helena M., 1891, Housewife				
132	Firmin, Florence C., 1907, Retired				
136	Comis, Curtis R., 1942, Supt.			Littleton	
136	Comis, Jane C., 1947, Rental Agent			Littleton	
136	Manak, Christopher G., 1945, U.S.A.			Md.	
136	Manak, Lorraine M., 1944, Housewife			Md.	
136	Nener, John R., 1917, Draftsman			Boston	
136	McKenzie, Bernice M., 1925, Supv.				
136	McKenzie, Bernice G., 1898, Housewife			Som'l.	
136	Bishop, Fonda, Music Teacher			Arkansas	
136	Todd, Joella, 1948, Student			Arkansas	
136	Cotter, Martha D., 1940, At Home				
136	Mello, Robert P., 1945, Biologist				
136	Guarciariello, Anthony R., 1944, Chemist				
136	Sutton, Janice, 1949				
150	See, Gary F., 1946, Mechanic			No. Reading	
150	See, Carol A., 1947, Typist			No. Reading	
150	Watson, Jan L., 1942, Student				
150	Delmarsh, A.L., 1940, Secretary			Brighton	
150	Holmberg, Norma, 1940, Honeywell				
150	Bruce, Leslie R., 1951, U.S.N.R.			Wakefield	
150	Bruce, Carol A., 1952, Housewife			Reading	
150	Rust, Marshall D., 1952, Platform Wkr.			Wkfld.	
150	Rust, Sandra L., 1952, Housewife			Wakefield	
150	Cooke, Constance, 1947, Teacher			Maine	
150	Nelson, Ann L., 1947, Teacher				
150	Wills, Richard A. Jr., 1938, College Professor				
150	Moore, Dorothy E., 1923, Secretary				
150	McKenna, Thomas, 1928, Guid. Counselor				
158	Avedis, Isabel, 1905, Housewife				
158	Cogan, Walter E., 1927, Clerk				
158	Cogan, Ruth T., 1929, Clerk				
200	Hamilton, John F. Jr., 1923, Stewart				
200	Hamilton, Gertrude M., 1923, Housewife				
200	Hamilton, Ann L., 1951, Dental Asst.				
200	Hamilton, Eileen F., 1953, Student				
200	Hamilton, Theresa M., 1950, L.P.N.				
203	Davis, Phillip M., 1939, Attorney				
203	Davis, Mary L., 1941, Housewife				
203	Davis, Norman P., 1913, Retired			Danvers	
203	Davis, Mildred F., 1912, Housewife			Danvers	
204	Gascoigne, James E., 1943, Accountant				
204	Gasgoigne, Rose, 1943, Acct. Machine				
204	Wardrobe, Richard R., 1941, Tool Grinder				
204	Wardrobe, Dorothy J., 1943, Clerk				
204	Hasselbrack, Kenneth T., 1944, Navy Yard			Mel.	
204	Hasselbrack, Roberta T., 1947, Housewife				
204	Miles, Lorraine P., 1925, Supervisor			Medford	
204	Pineau, Marie, R.N.			Malden	
207	Buckle, Helen, 1908, Retired				
207	Tauro, Esther E., 1916, Housewife				
228	Winton, Robert, 1927, Machinist				
228	Winton, Loretta C., 1935, Shoeworker				
241	Cassidy, Robert B., 1915, Funeral Dir.				
241	Cassidy, Mildred R., 1935, Teacher			Chelmsford	
258	Meuse, Thomas, 1947, At Home			Texas	
258	Meuse, Barbara A., 1947, Housewife				
258	Barter, Alexander Jr., 1923, Foreman				
258	Barter, Margaret, 1924, Transitron				
260	Arillio, Lory A., 1950, Housewife			Malden	
260	Hartford, Barbara L., 1943, Housewife				
262	Briggs, David G., 1947, U.S.A.			Peabody	
262	Briggs, Carolyn M., 1945, Secretary				
262	Kilroy, Joseph P., 1918, Sheetmetal Wkr.				
262	Kilroy, Marion, 1919, Housewife				
262	Kilroy, Joseph W., 1943, Investigator				
262	Kilroy, Kenneth P., 1953, Student				
262	Kilroy, Kevin P., 1953, Student				
262	Kilroy, Robert P., 1950, U.S. Marines				
264	Brown, Edward F., 1946, Computer Supv.				
264	Brown, Dorothy M., 1946, Housewife				

MAIN STREET (Cont.)

No.	Name	Age	Occupation	Residence Last Year	Nat'lty
266	Barnes, Carla H., 1897, Housewife				
268A	Eisenhaure, Dorothy C., 1943, Speech Path.				
269	Brown, Stephen M., 1939, Carpenter				
269	Brown, Grace M., 1902, At Home				
269	Cumming, Alexander G., 1902, Public Works				
269	Cumming, Hannah, 1900, Housewife				
270	Baird, Charles William, 1941, Mech. Assemb.				
270	Baird, Gail R., 1945, Secretary				
270	Wolny, Roy H., 1906, Industrial Eng.				
270	Wolny, Mildred A., 1910, Housewife				
272	Davis, C. Joseph, 1949, Tel. Co.				
272	Davis, Eleanor R., 1923, Tel. Co.				
273	Haugh, Thomas J., 1917, Electrician				
273	Haugh, Mary L., 1919, Housewife				
273	Haugh, Thomas R., 1951, Construction				
273	Haugh, James H., 1953, Student				
273	Haugh, Robert C., 1953, Student				
274A	Callahan, Theresa M., 1917, Homemaker				
274A	Packard, Albert B. Sr., 1919, Mechanic				
274B	Moran, Robert J., 1937, Expeditor				
274B	Moran, Carol J., 1939, Housewife				
276	Cavanaugh, Paul, 1943, Shop Worker				
276	Cavanaugh, Christine, 1948, Housewife				
278	Meister, Albert R., 1934, Elec. Tech.				
278	Meister, Anna, 1903, At Home				
278	Meister, Helen M., 1930, Housewife				
280	Doyle, Margaret A., 1888, Housewife				
280	Doyle, Mary E., 1925, Office Work				
280	Feindel, Dorothy R., 1928, Housewife				
280	Feindel, Donna L., 1951, Secretary				
280	Feindel, Cheryl A., 1953, Student				
280	Wheaton, Lillian, 1897, Housewife				
282	Myers, Geraldine F., 1948, Housewife				Germany
282	Myers, Dennis P., 1946, U.S.A.				Danvers
282	Sketton, James A., 1947, Carpenter				No. Reading
282	Skelton, Phyllis T., 1949, Housewife				No. Read.
284	Carroll, Stephen M., 1951, Student				
284	Carroll, Annette M., 1952, Housewife				
284	Vaughan, Earl H., 1906, Bricklayer				Arlington
284	Vaughan, Josephine A., 1911, Housewife				Arl.
322	Finnegan, Edith K., 1889, Housewife				
354	Cromwell, Samuel B., 1928, Mach. Oper.				
354	Cromwell, Ethel R., 1923, Housewife				
356	Logan, Arthur L., 1913, Maint. Man.				
356	Logan, Lillian H., 1915, Housewife				
356	Cyatt, Laurence J., 1947, Student				Boston
356	Cyatt, Donna L., 1949, Secretary				Boston
360	Ribera, Felicita, 1933, Shoeworker				
360	Sanchez, Arthur Riviera, 1943, Factory				
360	Sanchez, Virginia Riviera, 1949, Housewife				
364	Gudzevich, Dennis W., 1949, Truckdriver				
364	Gudzevich, Deborah, 1951, Housewife				
364	Leong, Lee, 1882, Laundry				
368	D'Entremont, Edith H., 1895, At Home				
382	Ermini, Jean M., 1950, Housewife				Reading
382	Connors, Michael F., 1951, P.O.				Som'l.
382	Connors, Marie T., 1950, Housewife				Som'l.
393	Cairns, George R., 1949, Mach. Oper.				No. Read.
393	Cairns, Cheryl L., 1952, Nurse's Aide				No. Read.
393	Tiso, Rosemary, 1949, Secretary				
393	White, Elizabeth K., 1941, Secretary				
393	Newcomb, Diana., 1946, Secretary				
401	Allen, Harriett M., 1898, P.N.				
401	Armstrong, Paul A., 1938, Asst. Buyer				
401	Armstrong, Marilyn, 1940, Housewife				
405	Mazza, Ralph J. Jr., 1944, Dock Worker				
405	Mazza, Carolyn, 1945, Housewife				
405	McNamara, Andrew V., 1924, Salesman				
436	McLaughlin, Edward M., 1946, Mechanic				
436	McLaughlin, Susan J., 1948, Housewife				
438	Finnegan, Harold, 1908, Merchant				
438	Finnegan, Thomas C., 1935, Goodall Sanford				
438	Finnegan, Dorothy K., 1911, Housewife				
438	West, George E., 1918, Town Employee				
438	West, Marion E., 1912, At Home				
442	Erwin, Paul, 1942, Tile Helper				
444	Treacy, Thomas E., 1938, Real Estate				
446	McKenna, Dorothy L., 1930, Clerk				
446	Ambrosey, Rose, 1903, Housewife				
446	Ryan, John B., 1946, Teacher				
446	Ryan, Tina A., 1947, R.N.				
448	Lewis, Pauline V., 1928, Walbar				
448	Campbell, John D., 1948, Truckdriver				
448	Campbell, Marian V., 1950, Housewife				
453	Kirk, Esther M., 1917, Housekeeper				
453	Kirk, Richard C., 1950, U.S.A.				
453	Kirk, Lynn M., 1951, At Home				
455	Abbott, Fred, 1929, Machinist				
455	Abbott, Erika, 1928, Housewife				
455	Abbott, David F., 1952, Student				

No.	Name	Age	Occupation	Residence Last Year	Nat'lty
	MAIN STREET (Cont.)				
455	Cote, Roger B.,	1949,	Student	Boston	
455	Cote, Elizabeth M.,	1950,	Housewife	Boston	
455	Peoples, Charles Frederick,	1911,	Lawyer		
455	Peoples, Helen B.,	1912,	Housewife		
455	Peoples, Jane A.,	1951,	Student		
455	Riley, Bernard T.,	1924,	Supt.		
465	Marr, Leonard F.,	1916,	Clerk		
467	Patti, George G.,	1913,	Prod. Work		
467	Patti, Barbara,	1942,	Prod. Work		
467	Patti, Louise M.,	1912,	Saleslady		
467	Patti, George G. Jr.,	1944,	Medical Lab.		
467	Patti, Min Cha,	1945,	Housewife	Korea	Korean
469	Florence, Bruce K.,	1936,	Pipe-Fitter		
469	Florence, Eileen M.,	1941,	Housewife		
476	Brooks, Kenneth R.,	1949,	Service	Melrose	
476	Curran, Bernard F. Jr.,	1951,	Star Market		
476	Brown, Alvan P.,	1922,	Painter	Clinton	
476	Hudson, Donald J.,	1946,	Teacher	Medford	
476	McCarthy, Charles J.,	1915,	Warehouseman		
476	McDonough, James P.,	1929,	Assembler		
476	Tibbetts, Eugene R.,	1947,	Disabled		
476	Colonnese, Andrew W.,	1923,	Machinist		
476	Kreeland, Elmon L.,		Trucker	Haverhill	
477	O'Neil, Robert F.,	1920,	Ins. Broker		
477	O'Neil, Eileen R.,	1924,	Housewife		
477	O'Neil, Kim R.,	1952,	Student		
478	Sutton, Robert C.,	1930,	U.S.A.F.		
478	Sutton, Mary A.,	1940,	Housewife		
478	Woodman, Rita J.,	1940,	Housewife		
480	Pierce, William F. Jr.,	1943,	Student	Calif.	
480	Pierce, Barbara F.,	1943,	Housewife		
80A	Simpson, Robert A.,	1951,	Trucking Co.	Wkfld.	
80A	Simpson, Kathleen C.,	1950,	Secretary		
481	Fox, Richard F.,	1931,	Salesman		
481	Fox, Gloria E.,	1935,	Housewife		
481	Turner, John E.,	1943,	Gen. Worker		
482	Smith, Herbert R.,	1915,	Funeral Dir.		
482	Smith, Ronald R.,	1942,	Funeral Dir.		
482	Smith, Erma E.,	1918,	Housewife		
485	LaPointe, David C.,	1951,	Student		
485	LaPointe, George F.,	1910,	Hairdresser		
485	LaPointe, Janice M.,	1947,	Hairdresser		
485	LaPointe, Juliette M.D.,	1911,	Housewife		
500	Ballard, Cecil D.,	1932,	Laborer		
500	Ballard, Barbara J.,	1937,	Housewife		
500	Cormier, Donald F.,	1947,	Tel. Co.		
500	Cormier, Gertrude L.,	1916,	Housewife		
500	Eddy, Alan J.,	1940,	Control. Tech.		
500	Eddy, Patricia E.,	1947,	X-ray Tech.		
501	Jordan, Frank S.,	1923,	Teacher		
501	Jordan, Jennie D.,	1919,	American Mutual		
501	Jordan, Libby R.,	1953,	Student		
501	Kyrias, Irene,	1894,	Housewife		
502	Keith, Robert J.,	1942,	Social Worker	Holbrook	
502	Keith, Angela,	1949,	Housewife		Italian
502	Martell, George,	1947,	Auto Parts Man		
502	Martell, Donna Lee,	1948,	Beautician		
503	Fee, Robert L.,	1953,	Student		
503	Fee, Helen R.,	1912,	Tel. Operator		
503	Waite, Stanton B.,	1933,	Firefighter		
503	Waite, Lorraine,	1932,	Housewife		
505	Garabedian, David A.,	1948,	Clerk		
505	Garabedian, Mary,	1906,	Housewife		
505	Martinez, Carmelo,	1905,	Retired	N.Y.	
505	Martinez, Margaret,	1905,	Housewife	N.Y.	
505	Smith, Glenn Eric.,	1948,	Manager		
505	Smith, Jacquelyn F.,	1948,	Housewife		
507	Quinlan, William J.,	1943,	Maint. Mech.		
507	Quinlan, Sandra L.,	1943,	Housewife		
507	Sansone, Robert V.,	1943,	Self-employed		
507	Sansone, Joan,	1943,	Housewife		
509	Scott, Robert R.,	1952,	Kitchen Helper	Kansas	
509	Scott, Sylvia I.,	1922,	Teacher	Kansas	
511	Arabia, Leonard F.,	1947,	Sales Eng.	Wkfld.	
511	Arabia, Mary E.,	1949,	Housewife	Wkfld.	
513	Hickey, William C.,	1942,	Reporter	Germany	
513	Hickey, Carol K.,	1943,	Housewife	Germany	
515	McGrew, George J.,	1946,	Student Nurse	Mel.	
515	McGrew, Patricia A.,	1949,	Housewife	Mel.	
515	Sheppard, Ronald F.,	1939,	Truckdriver		
515	Sheppard, Mary E.,	1941,	Housewife		
15A	Crosby, Donald F.,	1936,	Salesman		
15A	Crosby, Anne L.,	1938,	Housewife		
15A	MacHenry, Frank A.,	1949,	Truck Driver		
15A	MacHenry, Barbara A.,	1952,	Housewife		
518	Cole, Arthur L.,	1899,	Salesman		
518	Cole, Arthur L. Jr.,	1935,	U.S.A.F.		
518	Cole, Ellen M.,	1940,	Housewife		
518	Cole, Mildred A.,	1899,	Housewife		
518	Cole, Kathryn A.,	1931,	Secretary		

No.	Name	Age	Occupation	Residence Last Year	Nat'lty
	MAIN STREET (Cont.)				
519	Nicholl, Esther,	1896,	Retired		
521	Yahoodik, Peter,	1919,	Supervisor		
521	Yahoodik, Mildred P.,	1918,	Housewife		
522	Kelleher, Leo F.,	1921,	Milk Salesman		
522	Kelleher, Constance M.,	1929,	Housewife		
523	Dunn, Arthur E.,	1951,	P.O.		
523	Dunn, Charles G.,	1918,	P.O.		
523	Dunn, Barbara A.,	1953,	Student		
523	Dunn, Ruth F.,	1924,	Housewife		
524	Stoddard, Ralph S.,	1937,	Truckdriver		
524	Stoddard, Jean L.,	1936,	Housewife		
526	Easterman, Margaret E.,	1905,	Bookkeeper		
527	Metstasis, Peter,	1916,	Salesman		
527	Metstasis, Kathleen,	1927,	Housewife		
528	Wall, Shirley P.,	1925,	R.N.		
530	Sestokas, Charles V.,	1941,	Elec. Eng.		
530	Sestokas, Ann V.,	1940,	R.N.		
531	Douglass, Robert W.,	1919,	General Mgr.		
531	Douglass, Alice P.,	1890,	Retired		
531	Douglass, Barbara L.,	1950,	Student		
531	Douglass, Margaret E.,	1924,	Housewife		
532	DeCicco, Joseph F.,	1922,	Traffic Elec.		
532	DeCicco, Marina J.,	1928,	At Home		
533	Richard P. Lee Jr.,	1935,	Chem. Wkr.		
533	Lee, Dorothy I.,	1935,	Housewife		
535	Lee, Richard P.,	1909,	Chem. Worker		
535	Lee, Ruth M.,	1911,	Housewife		
535	Lee, Myrna E.,	1937,	Clerk		
537	Ferrari, Louis,	1935,	Mason		
537	Ferrari, Carolyn R.,	1941,	Homemaker		
537	Skrabut, Eugene M.,	1947,	Research Asst.	Camb.	
537	Skrabut, Kathleen L.,	1946,	Housewife	Camb.	
538	DuPont, James,	1921,	Accountant		
538	DuPont, Delia,	1920,	Diet Clerk		
538	Enfugian, Ellen,	1911,	Shoeworker		
538	Peretzian, Sylvia,	1905,	Shoeworker		
539	Spurio, David L.,	1942,	Student		
539	Poto, Nicholas Wilson,	1918,	Boston Cab		
539	Poto, Nicholas W. Jr.,	1948,	Construction		
540	Bryce, Thomas C.,	1925,	Auditor		
540	Bryce, Rose C.,	1927,	Housewife		
540	Bryce, Gail J.,	1953,	Student		
541	Diggdon, Hilda F.,	1902,	Housewife		
542	Jencks, Andrew C.,	1917,	Carpenter		
542	Jencks, Frederick A.,	1951,	U.S. Marine		
542	Jencks, Virginia L.,	1917,	L.P.N.		
542	Walkowiak, Chester,	1908,	Admitting Off.		
542	Walkpwiak, Harriet,	1908,	Housewife		
544	Poirier, Leo J. Jr.,	1930,	Chaplain		
544	Poirier, Lois E.,	1931,	Housewife		
544	Poirier, Maureen J.,	1952,	Student		
546	Cardinale, Giro J. Jr.,	1926,	Ins. Broker		
547	Sheridan, Charles B. Jr.,	1925,	Teacher		
547	Sheridan, Charles B.,	1952,	Student		
547	Sheridan, Dorothy E.,	1950,	Secretary		
547	Sheridan, Frances E.,	1931,	Housewife		
552	Noonan, David F. Jr.,	1923,	Police Officer		
552	Noonan, Bernadette C.,	1935,	R.N.		
552	Noonan, Mary L.,	1950,	Blue Cross		
555	Fiske, Willard W.,	1919,	Retired		
555	Fiske, Sophia J.,	1923,	Housewife		
556	Breagy, Margaret M.,	1917,	Housewife		
558	Sheppard, James,	1892,	Retired		
558	Sheppard, Laura M.,	1908,	Housewife		
559	Buckley, Gertrude M.,	1889,	Retired		
559	Kingsbury, Ernest E.,	1901,	Cons. Eng.		
559	Kingsbury, Rosalie E.,	1914,	Secretary		
559	Kingsbury, Rosalie M.,	1950,	Student		
560	Williams, Albert E.,	1925,	P.O.		
560	Williams, Diane D.,	1946,	Teacher		
560	Williams, Winifred D.,	1925,	Housewife		
563	Bergonzi, Albert A.,	1915,	Carpenter		
563	Bergonzi, Albert J.,	1949,	Student		
563	Bergonzi, Katherine,	1921,	Housewife		
563	Bergonzi, Maryann,	1951,	Nurse's Aide		
563	Rose, Nanna Margaret,	1910,	Secretary		
566	Stuto, Angelo J.,	1908,	Self-employed		
566	Stuto, Antoinette M.,	1914,	Clerk		
567	Doyle, Robert J.,	1947,	Warehouseman		
567	Doyle, Maria F.,	1948,	Housewife		
569	Buckley, John F.,	1946,	Mechanic		
569	Buckley, Patricia M.,	1948,	Housewife		
570	Jutras, Albert L.,	1932,	Manager		
570	Jutras, Patricia,	1935,	Housewife		
571	Keenan, John F.,	1937,	Auto Mechanic		
571	Keenan, Lawrence J.,	1900,	Retired		
571	Keenan, Lawrence J. Jr.,	1929,	Public Works		
571	Keenan, Esther L.,	1902,	Matron		
573	Healy, Dennis J.,	1902,	Retired		
573	Healy, Denise J.,	1940,	Social Service		

No.	Name	Age	Occupation	Residence Last Year	Nat'lty

MAIN STREET (Cont.)

No.	Name	Age	Occupation	Residence Last Year	Nat'lty
573	Healy, Gertrude, 1906, Housewife				
573	Taff, Edward G., 1898, Retired				
576	Johnson, James F. Jr., 1930, Teacher				
576	Johnson, June E., 1931, Housewife				
577	Sudano, William B., 1905, Machinist				
577	Sudano, Rose, 1909, Housewife				
580	Butendieck, Ralf, 1921, Minister So. Amer.				Chile
280	Butendieck, Edelweiss, 1951, Student		"		"
580	Butendieck, Marta, 1920, Housewife		"		"
583	Garland, Robert R., 1908, Salesman				
583	Garland, Ruth M., 1911, Housewife				
583	Gelineau, Flora A., 1887, At Home				
588	Cutts, Dorothy S., 1918, R.N.				
588	Stanley, Magoon E., 1936, Nurse's Asst.				
588	Magoon, Annetta M., 1949, X-ray Tech.				
588	Olsen, Eric L., 1946, Unit Manager			Taunton	
588	Olsen, Karen E., 1946, R.N.			Taunton	
588	Walkowiak, Donald R., 1952, Data Process.				
588	Walkowiak, Joyce, 1947, R.N.				
588	Oxentenko, Michael J.F., 1944, Phys. Thera.				
288	Oxentenko, Jeannette N., 1944, R.N.				
588	Brewer, John P., 1943, Acct. Manager				
588	Brewer, Joline F., 1944, Housewife				
588	Morse, Donna K., 1943, Dietitian				
588	Gainey, Ann C., 1948, Secretary				
588	Easler, Norman W., 1927, Inhal. Therapist				
588	Easler, June A., 1920, Physical Therapist				
588	O'Roak, James N., 1948, Aide				
588	Mulkern Harold T., 1944, Maintenance				
588	Mulkern, Linda Faye, 1948, R.N.				
588	Christensen, Ronald L., 1944, Data Processing				
588	Christense, Mauretta V., 1943, Medical Rec.				
588	Whitney, Robert L., 1939, Radiologic Tech.				
588	Whitney, Anita L., 1943, Office Work				
588	Ippisch, Ketti B., 1947, Dietitian			Calif.	
588	Pappas, Laura, 1947, Dietitian			Calif.	
588	Kneller, Gerald D., 1947, R.N.			So. Lancaster	
588	Kneller, Naomi R., 1952, Secretary S.C.				
588	Dover, Roy E., 1949, R.N.			So. Lancaster	
588	Dover, Kathy R., 1950, R.N.			Melrose	
589	D'Agostino, Frank, 1900, Retired				
589	Maffeo, John J., 1909, Town Employee				
589	Maffeo, Annette, 1909, Housewife				
589	Manuel, Edward S., 1945, Fireman				
589	Manuel, Rita, 1946, Secretary				
590	Penketh, John J., 1905, Retired			Waltham	
590	Penketh, Evelyn L., 1901, Housewife			Waltham	
590	Penketh, Jean C., 1928, At Home			Waltham	
592	Fallon, Joseph W., 1905, Real Estate				
592	Fallon, Eileen C., Musician				
594	Leonard, Donald A., 1936, Scientist				
594	Leonard, Joan S., Housewife				
597	Preman, Allen, 1935, Motal Owner				
597	Preman, Nancy H., 1938, Housewife				
600	Geldart, William A., 1900, Clergyman				
600	Geldart, Kathleen M., 1901, At Home				
601	Arena, Francis T., 1931, Elec. Eng.				
601	Arena, Teresa M., 1927, Housewife				
602	Anzaldi, Frank, 1908, Maintenance				
602	Anzaldi, Joseph, 1906, Salesman				
602	Anzaldi, Angela, 1918, Seamstress				
603	Arena, Gaetano, 1896, Retired				
603	Arena, Mary F., 1900, Housewife				
603	Arena, Ursula A., 1923, At Home				
604	Alessi, Bartholomew C., 1915, Plumber				
604	Alessi, Rose A., 1918, Housewife				
608	Munafo, Santi, 1926, Mechanic				
608	Munafo, Josephine, 1922, Housewife				
608	Munafo, Marie F., 1952, Student				
608A	DeLuca, Dominic, 1933, Grinder				
608A	DeLuca, Carmella, 1935, Housewife				
610	Trodella, Pellegrino, 1891, Retired				
610	Trodella, Mary M., 1894, Housewife				
610A	D'Entremont, Emile J., 1915, Public Works				
610A	D'Entremont, Frances E., 1925, Tel. Oper.				
612	Slocum, Roy L., 1938, Sheetmetal Wkr.			Som'l.	
612	Slocum, Jerilyn E., 1942, Housewife			Som'l.	

MANISON STREET

No.	Name	Age	Occupation	Residence Last Year	Nat'lty
12	D'Onofrio, Thomas A., 1938, Policeman				
12	D'Onofrio, Patricia A., 1938, Housewife				
14	Holtsberg, Alma L., 1875, Housewife				
14	Holtsberg, Elizabeth A., 1913, Secretary				
14	Holtsberg, Esther A., 1902, Retired				
16	Oliver, Ferdinand J., 1901, Retired				
16	Oliver, Lillian, 1912, Housewife				
18	Butler, Francis X., 1921, Elec. Clerk				
18	Butler, Doris M., 1924, Housewife				
20	LaSalle, Norman F., 1915, Undertaker				

MANISON STREET (Cont.)

No.	Name	Age	Occupation	Residence Last Year	Nat'lty
20	LaSalle, Ethel M., 1922, Transitron				
20	Cain, Lucy M., 1889, Housewife				

MAPLE STREET

No.	Name	Age	Occupation	Residence Last Year	Nat'lty
8	Marquand, Joseph R. Jr., 1945, Sales				
8	Marquand, Mary, 1947, Housewife				
10	Noiles, Gordon, 1910, N.E. San.				
10	Noiles, Esther, 1912, Housewife				
11	Arena, Anthony G., 1926, P.O.				
11	Arena, Richard J., 1951, Student				
11	Arena, Grace A., 1930, Bank Teller				
12	Barnes, W. Frank, 1905, Painter				
12	Barnes, Elizabeth P., 1906, Housewife				
12	Levakis, John, 1925, Maintenance				
12	Levakis, Dorothy L., 1930, Nurse's Aide				
12	Levakis, John Jr., 1952, Student				
13	Lawson, Inez, 1915, Housewife				
13	Licata, Francis D., 1948, Bank Teller				
13	Licata, Ruth F., 1950, Housewife				
15	Curran, James D., 1942, Draftsman				
15	Curran, Candace F., 1945, Housewife				
16	Buono, David E., 1943, Melter Asst.				
16	Buono, Martha H., 1944, Housewife				
17	Fallon, William J., 1918, Truckdriver				
17	Fallon, Regina, 1919, Clerk				
22	Bradbury, Robert C., 1879, Retired				
22	Gates, Charles H., 1919, Laborer				
22	Gates, Helen M., 1915, R.N.				
23	Manning, Karl W., 1934, Prod. Cood.				
23	Manning, Mary M., 1935, Housewife				
23	Maxwell, Benjamin J., 1945, Teacher				
23	Maxwell, Elaine A., 1946, Housewife				
24	Pitcher, Ralph, 1917, Carpenter				
24	Pitcher, Mary, 1917, Housewife				
24	Pitcher, David C., 1951, Student				
24	Pitcher, Edward R., 1946, Teacher				
24	Pitcher, Sue E., 1945, Housewife				
25	York, Ernest A., 1914, Self-employed				
25	York, Vera, 1927, Housewife				
25	Bowen, Leo N. Jr., 1925, Shipper				
25	Williams, Alan W., 1933, Manager			Somerville	
25	Williams, Patricia A., 1939, Housewife			Som.	
26	Walker, Arthur A., 1934, Teacher				
26	Melley, Dorothy M., 1903, Retired				
26	Leavitt, Marian W., 1906, Med. Sec.				
26	Low, John Jr., 1950, Tel. Co.				
26	Zanni, George S., 1952, Student				
28	Driscoll, John E., 1919, Teacher				
28	Driscoll, John Jr., 1948, Student				
28	Driscoll, Patricia E., 1953, Student				
28	Driscoll. Margaret J., 1922, Housewife				
28	Kelley, Eileen Ann, 1928, At Home				
30	Gear, Ralph F., 1920, P.O.				
30	Gear, Bertha G., 1919, Housewife				
30	Gear, Paula J., 1951, Student				
31	Goudey, Robert E., 1903, Carpenter				
31	Goudey, Ella M., 1904, Housewife				
31	Blauvelt, Evelyn J., 1905, Waitress				
31	Hughes, Dorothy, 1929, At Home				
31	Hughes, Donald Jr., 1948, At Home				
32	Russell, Douglas Smith, 1928, Inspector				
32	Russell, Juliet, 1930, Secretary				
32	Russell, Diane M., 1952, Student				
32	Russell, David W., 1953, Student				
33	MacKeen, Rosamond E., 1892, Clerk				
33	MacKeen, Ruth C., 1925, Housewife				
33	MacKeen, Ross P., 1952, Mechanic				
34	Gelfand, Leonard, 1919, Engineer				
34	Gelfand, Sylvia G., 1923, Housewife				
34	Gelfand, Jeffrey A., 1951, Student				
34	Andler, Irwin, 1947, Student				
34	Andler, Karen L., 1949, Housewife				
35	Hickey, Andrew F., 1923, Executive				
35	Hickey, Mary D., 1922, Housewife				
35	Hickey, Timothy J., 1949, Student				
36A	Kelly, James, 1941, Agent				
36A	Kelly, Theresa, 1942, Secretary				
37	Beane, Joseph L., 1930, Baker				
37	Beane, Carolyn A., 1931, Housewife				
37	Park, Chung Soon, 1942, Asst. Librarian				
38	Milano, Joseph B., 1933, Truckdriver				
38A	Bartoli, Joseph, 1892, Retired				
38A	Bartoli, Annie, 1894, At Home				
38A	Milano, Josephine, 1931, At Home				
38A	Milano, Tena A., 1929, At Home				
38	Milano, Liborio B., 1926, Truckdriver				
38A	Milano, Guiliano, 1888, Retired				
38A	Milano, Vincent, 1923, Draftsman				
39	Loughlin, John J., 1893, Salesman				

No.	Name	Age	Occupation	Residence Last Year	Nat'lty
	MAPLE STREET (Cont.)				
41	Ransom, David Penhall, 1932, Minister				
41	Ransom, Louise Swett, 1930, Homemaker				
42	Gigante, Mariano, 1901, Retired				
42	Gigante, Rose M., 1920, Technician				
43	DiMarco, Dominic, 1925, Elec. Tech.				
43	DiMarco, Clara D., 1930, Housewife				
43	DiMarco, Mary T., 1953, Student				
44	Lee, Mary E., 1898, Housewife				
45	Passamonti, Dawn M., 1942, Secretary				
46	Yianacopolus, Louis, 1937, Policeman				
46	Yianacopolus, Mary A., 1939, Housewife				
58	Laskey, Kenneth L., 1925, Driver				
58	Laskey, Phyllis F., 1932, Housewife				
62	Crosby, Thomas M., 1941, Maintenance				
62	Crosby, Gerald J., 1946, Student				
62	Crosby, Ann G., 1910, Housewife				
62	Crosby, William E., 1906, Retired				
66	Maloney, Richard T., 1945, Technician			Wkfld.	
66	Randall, Mark D., 1946, Draftsman			Wakefield	
68	Zdanowicz, Daniel P., 1946, Draftsman			Everett	
68	Zdanowicz, Carla M., 1948, Housewife			Everett	
	MARBLE STREET				
11	Haywood, Clyde F., 1947, Truckdriver				
11	Hayward, Clyde L., 1904, Sales Engineer				
11	Hayward, Mae F., 1910, Housewife				
11	Paicoupoulis, Costas, 1891, Retired				
11	Paicoupoulis, Despine P., 1906, Housewife				
15	Merrithew, Everett B., 1901, Accountant				
15	Merrithew, Lillian S., 1907, Housewife				
18	Belyea, Alice, 1891, Housewife				
18	Finlayson, Mary, 1881, Housewife				
20	d'Entremont, William E., 1912, Leverman				
20	d'Entremont, Cecile M., 1914, Housewife				
20	d'Entremont, Maureen M., 1952, Student				
22	McGrath, Catherine M., 1894, Housewife				
24	Daly, Michael, 1934, Plumber				
24	Daly, Eileen, 1939, Housewife				
26	MacDonald, John R., 1907, Retired				
26	MacDonald, Mildred A., 1901, Housewife				
26	Trites, Richard L., 1930, Manager				
26	Trites, Mary F., 1931, Housewife				
28	Lucey, Mary M., 1921, Lab. Tech.				
28	Rossetti, Anthony M., 1944, Truckdriver			Wey.	
28	Rossetti, Kathleen, 1946, Housewife			Wey.	
30	Peters, Margaret J., 1938, Housewife				
30	Peters, Russell A., 1929, Mechanic				
30	Eagan, Peter E., 1943, Service Man				Canadian
30	Eagan, Judith A., 1944, Housewife				
34	Lindquist, Harold C., 1906, Texax Co.				
34	Lindquist, Mary E., 1917, Nurse				
36	Gerrior, Francis L., 1928, Plasterer				
36	Gerrior, Meta, 1928, Housewife				
36	Gerrior, Malcolm, 1948, At Home				
36	Gerrior, Frank, 1951, Gas Station				
38	Golding, Margaret I., 1907, Librarian				
44	Houde, Eric G., 1915, Foreman				
44	Houde, Elisabeth L., 1924, Civil Service				
44	Lyons, John T., 1953, Student				
45	Warren, William L., 1916, P.O.				
45	Warren, Mildred E., 1918, Housewife				
45	Hume, John, 1948, U.S. Army			Somerville	
45	Hume, Linda, 1949, Typist				
50	Pastorello, Paul C., 1940, Art Director				
50	Pastorello, Maryalyce, 1943, Housewife				
54	Lathbury, Wilbur C., 1930, Truckdriver				
54	Lathbury, Lorraine F., 1929, Housewife				
54	Lathbury, William J., 1953, Student				
56	Cummings, John J., 1915, Retired				
56	Cummings, Doris A., 1939, Waitress				
58	Lirakis, George, 1915, Clerk				
58	Lirakis, Edna M., 1918, Housewife				
64	Lannon, Eva S., 1906, At Home				
68	D'Entremont, Craig, 1904, Manager				
68	D'Entremont, Louise E., 1909, At Home				
71	Bizgerian, Sultan, 1894, At Home			Lebanon	Turk.
71	Shukri, Daniel, 1914, Maint. Man			Lebanon	Leban.
71	Shukri, Gladys, 1923, Nurse's Aide			Lebanon	"
71	Shukri, William, 1948, Service			Lebanon	Leban.
72	Kaminski, Frank J., 1935, Elec. Eng.				
72	Kaminski, Joanne M., 1938, Housewife				
74	Walsh, Robert J., 1932, Draftsman				
74	Walsh, Rita F., 1936, Housewife				
84	Covell, Edwin D. Jr., 1935, Pilot				
84	Covell, Kathryn A., 1936, Housewife				
89	Miller, George J., 1937, Elec. Technician				
91	Calabro, Salvatore V., 1924, Elec. Tech.				
91	Calabro, Anna, 1923, Housewife				
92	Tanguay, Irene, 1922, Housewife				
92	Tanguay, Oscar R., 1953, Student				

No.	Name	Age	Occupation	Residence Last Year	Nat'lty
	MARBLE STREET (Cont.)				
93	Abbott, Susannah, 1916, Bookkeeper				
100	O'Melia, Joseph J. Jr., 1924, Police Officer				
100	O'Melia, Mary C., 1925, Housewife				
103	Muse, Clarence R., 1915, Painter				
103	Muse, Elizabeth A., 1920, Housewife				
104	Leavey, James J., 1926, M.D.C.				
104	Leavey, Gladys J., 1928, Housewife				
104	Leavey, James G., 1949, Fire Dept.				
104	Leavey, Mary K., 1951, Student				
105	Renwick, Douglas, 1943, Programmar				
105	Renwick, Sandra N., 1946, Teacher				
105	Kirby, Craig F., 1952, Student			Melrose	
105	Kirby, Stephen J., 1947, Student			Melrose	
105	Burge, Edward J., 1889, Retired				
105	Burge, Alice G., 1898, Housewife				
105	McCharles, Murray V., 1935, Parts Mgr.				
105	McCharles, Mary Ann, 1937, Secretary				
105	Milliken, Eunice M., 1933, Teacher				
105	Moran, William B., 1950, Student			N.H.	
105	Moran, Janet, 1950, Housewife			N.H.	
105	Baker, Paul W., 1912, Finisher			Medford	
105	Baker, James P., 1949, Student			Medford	
105	Baker, Evelyn H., 1902, Housewife			Medford	
105	Andriesse, Paul G., 1935, Medical Artist			Mel.	
105	Andriesse, Judith, 1941, Teacher			Melrose	
105	Marshall, Robert M., 1939, System Analyst				
105	Marshall, Margery J., 1946, Secretary				
105	Kelley, John J. Jr., 1933, Parts Eng.			Winch.	
105	Kelley, Elaine C., 1937, Secretary			Winch.	
105	Cialone, Richard M., 1944, Machinist				
105	Cialone, Barbara, 1946, Bookkeeper				
107	Boudreau, Frederick E., 1917, Brink's Gd.				
107	Boudreau, Marjorie E., 1916, Secretary				
107	Boone, Shirley M., 1937, Teacher				
107	Boone, Jeannette L., 1939, Teacher				
107	Brown, Marie T., 1934, Fund Spec.				
107	Bratzler, Robert L., 1945, Student			Ohio	
107	Bratzler, Lori M., 1947, Teacher			Ohio	
107	Daly, Patrick J., 1947, Student			N.J.	
107	Daly, Kathleen H., 1948, Teacher				
107	Hale, William J., 1933, Accountant				
107	Longacre, Eleanor F., 1908, Clerk				
107	Coleman, Richard W., 1945, Mfg. Co.			Wakefld.	
107	Coleman, Nancy, 1946, Housewife			Auburn	
107	Riccio, Joseph C., 1907, Salesman				
107	Riccio, Rosalie, 1910, Housewife				
107	Kuhn, Robert W., 1947, Student			Winchester	
107	Kuhn, Christine D., 1943, Clerk			Cambridge	
107	Hall, Winthrop L., 1937, Administrator			Mel.	
107	Hall, Sandra D., 1940, Teacher			Roslindale	
107	Wilson, Norman L., 1902, Manager				
107	Wilson, Charles E., 1938, Storekeeper				
107	Wilson, Marie W., 1906, Housewife				
108	Long, Mary I., 1894, Retired				
108	Quimby, Marjorie V., 1890, Retired				
109	DeCoute, Elva L., 1921, Utility Aide				
109	Tyler, Fanny B., 1890, Housewife				
109	Reardon, David W., 1944, District Manager			Mel.	
109	Reardon, Mary-Ellen D., Teacher			Melrose	
109	Capithorne, Margaret L., 1950, Therapist			Read.	
109	Miller, Susan H., R.N.			Reading	
109	Burns, Walter J. Jr., 1950, U.S.N.				
109	Burns, Irene K., 1948, Med. Sec.				
109	Burns, Ruch C., 1923, Dental Hyg.				
109	Crowe, Grace L., 1904, Retired				
109	Houff, Evelyn, 1906, R.N.				
109	Lawrence, Clifford R., 1946, Tech. Rep.				
109	Lawrence, Michele A., 1949, Secretary				
109	Ewart, Richard F., 1946, Underwriter				
109	Ewart, Anne F., 1946, Reservationist				
109	Green, Mary L., 1917, Teacher				
109	Parrott, Charles W., 1896, Engineer				
109	Parrott, Hazel W., 1899, Retired				
109	Kwijarv, Hans, 1945, Student			Conn.	
109	Kwijarv, Patricia, 1950, R.N.			Tewksbury	
109	Wilson, Robert B., 1946, U.S.A.			Winch.	
109	Wilson, Mary L., 1946, Housewife			Winch.	
114	Cogan, Catherine M., 1905, Secretary				
118	Carroll, Philip W., 1923, Firefighter				
118	Carroll, Claire L., 1931, Housewife				
130	Schultz, Edward J., 1919, Machinist				
130	Schultz, Maxine G., 1924, Housewife				
131	Tagliamonte, Robert A., 1929, Bricklayer				
131	Tagliamonte, Tranquilla M., 1927, Housewife				
135	Gouliamas, Nicholas C., 1934, Truckdriver				
135	Smith, Richard E., 1919, Service Eng.				
135	Smith, Irene H., 1911, Housewife				
135	Smith, Stephen W., 1947, U.S. Navy				
138	O'Melia, Joseph John, 1898, Retired				
138	O'Melia, Genevieve C., 1898, Housewife				
138	O'Melia, Genevieve Ann, 1921, Secretary				

No.	Name	Age	Occupation	Residence Last Year	Nat'lty
	MARBLE STREET (Cont.)				
139	Herrera, Christian Y., 1938, Physician				
139	Herrera, Mirna A., 1937, Physician				
139	Herrera, Ernestine, 1909, Retired				Chilean
143	Stimpson, Herbert A., 1925, Foreman				
143	Stimpson, Ruth A., 1927, Housewife				
143	Stimpson, Jane E., 1951, Secretary				
155	DeWitt, Margaret J., 1897, Housewife				
155	Muse, Janet M., 1941, Electronics				
157	Gregg, Paul A., 1894, Retired				
157	Gregg, Doris M., 1903, Housewife				
	MARGARET ROAD				
2	Barter, Arthur A., 1914, Mechanic				
2	Barter, Marjorie L., 1910, Clerk				
3	Bomba, Frank M., 1925, Buyer				
3	Bomba, Lucy P., 1928, Housewife				
3	Bomba, Frank Jr., 1950, Student				
3	Bomba, Leonard, 1952, Student				
4	Scott, Robert E. Jr., 1921, Professor			Weston	
4	Scott, Barbara A., 1923, Teacher			Weston	
4	Scott, Barbara J., 1953, Student			Weston	
5	Kalishman, Calvin, 1921, Teacher				
5	Kalishman, Ida E., 1920, Secretary				
5	Kalishman, Stanley R., 1945, Student				
5	Kalishman, Jeffrey H., 1950, Student				
6	Auriemma, Paul G., 1934, Car Dealer				
6	Auriemma, Mary Rose, 1937, Housewife				
7	Turco, Patsy, 1919, Engineer				
7	Turco, Paul N., 1952, Student				
7	Turco, Phillip J., 1949, Student				
7	Turco, Arcangela L., 1922, Housewife				
8	Goodman, Marilyn, 1935, Housewife				
9	Aste, Antonio, 1916, Shipper			Somerville	
9	Aste, Clara, 1918, Housewife			Somerville	
9	Iannaccone, Antonio, 1894, Retired			Somerville	
9	Iannaccone, Anthony Jr., 1921, Biller Som'l.				
10	Simpson, Edgar H., 1923, Roofer				
10	Simpson, Avrilia, 1927, Housewife				
10	Simpson, Robert W., 1948, Student				
10	Simpson, David C., 1952, Student				
11	Drago, Domenic C., 1935, Carpenter				
11	Drago, Barbara M., 1936, Housewife				
12	Baumann, Frederick, 1936, Engineer				
12	Baumann, Elizabeth, 1943, Mathematician				
14	Ondrechen, Theodore C., 1911, Buyer				
14	Ondrechen, Gilda M., 1915, Housewife				
15	Gillis, Lloyd P., 1917, Dispatcher				
15	Gillis, Helen E., 1923, Housewife				
16	Ferretti, Joseph R., 1929, Teamster				
16	Ferretti, Roselyn B., 1931, Housewife				
17	Ochs, John H., 1928, Parts Manager				
17	Ochs, Grace A., 1934, Housewife				
19	Botto, James A., 1919, Maintenance Man				
19	Botto, Jane M., 1923, Hostess				
	MARIE AVENUE				
3	Pagano, Vincent, 1914, Chauffeur				
3	Pagano, Ruth M., 1912, Packer				
4	Smith, Donald G., 1921, Auditor				
4	Smith, Ruth E., 1923, Clerk				
5	McDowell, Richard A., 1930, Dental Tech.				
5	McDowell, Margaret M., 1930, Presser				
6	Trigilio, Salvatore F., 1914, Cook				
6	Trigilio, Marie A., 1918, Housewife				
6	Trigilio, Janet M., 1949, Student				
6	Trigilio, Joyce Ann, 1946, Student				
6	Trigilio, Marie A., 1953, Student				
7	Melendy, Laurence H., 1917, Machinist				
7	Melendy, Margaret J., 1928, Housewife				
8	Bourney, A. Leonard, 1895, Supt.				
8	Bourney, Caroline A., 1906, Housewife				
9	Farrell, Richard J., 1931, Gas Sta. Owner				
9	Farrell, James M., 1953, Student				
10	Bella, Joseph S., 1926, Barber				
10	Bella, Eleanor, 1925, Housewife				
10	Bella, Samuel, 1896, Barber				
11	McIsaac, Daniel E. Jr., 1915, Chauffeur				
11	McIsaac, Robert J., 1947, U.S.A.				
11	McIsaac, Mary E., 1915, Clerk				
11	McIsaac, Mary Paula, 1949, Student				
	MARION STREET				
1	Johanson, Aagot A., 1905, Housewife				
	MARSHALL ROAD				
1	Goetz, Louis C., 1918, Pipe Coverer				
	MARSHALL ROAD (Cont.)				
1	Goetz, Madeline A., 1921, Housewife				
1	Goetz, Richard W., 1944, Lab. Tech.				
1	Goetz, Ronald C., 1941, Mechanic				
3	Pickett, Charles G., 1913, Manager				
3	Pickett, Pauline M., 1921, Housewife				
4	Balcom, Roger L., 1925, Elec. Contractor				
4	Balcom, Betty Jo., 1927, Housewife				
5	Gisone, Joseph A., 1930, Tile Contractor				
5	Gisone, Joseph A. Jr., 1951, Student				
5	Gisone, Lucretia J., 1930, Housewife				
6	Cornwell, Edward F. Jr., 1915, Banking				
6	Cornwell, Eleanor E., 1916, Housewife				
6	Cornwell, Deborah E., 1953, Student				
7	Benedetto, George E., 1912, Barber				
7	Benedetto, Natalie, 1920, Housewife				
7	Benedetto, Diane, 1949, Dental Asst.				
7	Benedetto. Paul D., 1953, Student				
8	Travers, Joseph L., 1910, Self-employed				
8	Travers, Anne B., 1910, Housewife				
8	Travers, Nancy M., 1950, Student				
	MAYFLOWER DRIVE				
2	Adams, Thomas F., 1940, Self-employed				
2	Adams, Patricia J., 1940, Housewife				
3	Farrell, Neal J., 1907, Supt.				
3	Farrell, Ethel C., 1905, Housewife				
4	Brown, Milton G., 1925, Mechanic				
4	Brown, Ann S., 1927, Housewife				
4	Brown, Deborah A., 1947, Beautician				
4	Brown, Kenneth G., 1952, Student				
5	Lazzari, Lionel J., 1912, Mason				
5	Lazzari, Olga A., 1917, Housewife				
6	DiCarlo, Joseph J., 1921, Milkman				
6	DiCarlo, Joseph J. Jr., 1949, Truckdriver				
6	DiCarlo, Vita, 1922, Housewife				
6	DiCarlo, Robert J., 1952, Student				
6	DiCarlo, Michael J., 1953, Student				
7	Nigro, Albert R., 1923, Supervisor				
7	Nigro, Lola B., 1921, Sylvania				
8	Bacon, John E., 1932, Engineer				
8	Bacon, Barbara L., 1935, Housewife				
9	Barbo, Joseph J., 1915, Traffic Manager				
9	Barbo, Susan M., 1918, Housewife				
9	Barbo, Susan Mary, 1949, Secretary				
	MEADOW ROAD				
4	Wisniewski, Frederick, 1942, Supervisor				
4	Wisniewski, Delores, 1942, Clerk				
	MELBA LANE				
3	Serrentino, Constantino, 1897, Bricklayer				
3	Serrentino, Mary, 1908, Housewife				
3	Giuliano, Antonina, 1879, At Home				
5	Andrews, Melva H., 1904, Secretary				
5	MacDonald, Jennie A., 1902, R.N.				
7	Marquand, Joseph R., 1913, Baker				
7	Marquand, Irene, 1914, Bookkeeper				
9	Linnane, James J., 1918, Inspector				
9	Linnane, Christine R., 1916, Secretary				
10	Kooshoian, Haig, 1916, Distributor				
10	Kooshoian, Helen, 1922, Housewife				
11	Abbott, William E., 1933, Fireman				
11	Abbott, Janice E., 1938, Housewife				
12	Catanzaro, Alfred E., 1942, P.O.				Mel.
12	Catanzaro, Lillian M., 1944, Housewife				Mel.
15	Logan, Thomas J., 1928, Painter				
15	Logan, Lorraine L., 1928, Housewife				
15	Logan, Michael E., 1953, Student				
15	Logan, Sheila L., 1952, Student				
17	Piaseczynski, Richard T., 1943, Manager				
17	Piaseczynski, Ellen L., 1943, Typist				
19	MacDonald, Roy D., 1920, Shipping Clerk				
19	MacDonald, Alice L., 1923, Housewife				
19	MacDonald, Linda J., 1952, Student				
	MERROW LANE				
2	Barbo, Albert D., 1924, Furn. Buyer				
2	Barbo, Mary Rita, 1926, Homemaker				
2	Barbo, Albert Dennis, 1953, Student				
2	Barbo, Daniel P., 1951, Student				
4	O'Connell, Edward J., 1910, Office Manager				
4	O'Connell, Regina A., 1914, Housewife				
4	O'Connell, Denise N., 1950, Student				
4	O'Connell, Michele, 1948, Office Work				
5	Ottavi, Guido A., 1913, Teacher				
5	Ottavi, Carmen L., 1917, Housewife				

No.	Name	Age	Occupation	Residence Last Year	Nat'lty

MERROW LANE (Cont.)

5	Ottavi, Dominic J., 1945, Service				
5	Ottavi, Ellen, 1953, Student				
5	Ottavi, Thomas G., 1948, Student				
6	Russell, Lois M., 1930, Housewife				
7	DeMinico, Frank W., 1918, Investigator				
7	DeMinico, Helen H., 1919, Clerk				
8	Lane, Donald F., 1919, P.O.				
8	Lane, Shirley F., 1925, Secretary				
8	Manser, Gladys R., 1900, Housewife				
9	Cavanaugh, Richard E., 1932, Supt.				
9	Cavanaugh, Shirley A., 1936, Housewife				
10	Doran, Robert P., 1936, Teacher				
10	Doran, Marlene C., 1942, Housewife				

MIDDLE STREET

2	Ingalls, Adelbert T., 1914, Press Oper.				
2	Ingalls, Ruth F., 1915, R.N.				
2	Ingalls, Milo II, 1952, Student				
3	Taylor, Heather, 1946, Housewife				
3	Johnson, Raymond P. Jr., 1919, Public Works				
3	Longo, Benjamin A., 1921, Public Works				
3	Longo, Frederick A., 1947, U.S.A.F.				
3	Longo, Virginia R., 1949, Waitress				
3	Longo, Geraldine A., 1943, R.N.				
3	Barbuto, Barbara, 1931, Secretary				
3	Joyce, Arthur, 1901, Retired				
4	Ingalls, Milo L., 1918, Draftsman				
4	Ingalls, Dorothy E., 1918, Housewife				
4	Ingalls, Nancy L., 1947, Clerk				
5	Gargano, Antonio, 1906, At Home				
5	Gile, Robert C., 1941, Cook				
5	Gile, Deborah J., 1947, Chemist				
6	Stamand, Mabel, 1898, Retired				
6A	St. Armand, George, 1921, Steamfitter Hlpr.				
6A	St. Armand, Joyce, 1929, Housewife				
7	Sinagoga, Amando, 1940, Machine Co.				
7	Sinagoga, Joanne P., 1943, Housewife				
7	Strachan, Douglas, 1950, Inspector				
7	Strachan, Jean, 1950, Housewife				
9	Dukeshire, Harold B., 1910, Accountant				
9	Dukeshire, Douglas H., 1947, Service				
9	Dukeshire, Jessie E., 1912, Office Worker				
10	DelRossi, Joseph H., 1942, Police Officer				
10	DelRossi, Carolyn A., 1946, Housewife				
11	Barnes, Helen W., 1918, Accounting				
11	McCall, William F. Jr., 1910, Fireman				
11	McCall, Helen, 1909, Housewife				
13	Thomas, Violet, 1934, Homemaker				
13	Lacharite, Ronald, 1942, Analyst			Waltham	
13	Locharite, Elizabeth, 1944, Housewife			Waltham	
14	Maillett, Joseph A., 1897, Retired				
14	Maillett, Emily, 1900, Retired				
14	Donovan, Benyse M., 1911, Clerk			Canada	
15	Sumner, John, 1946, Supervisor				
15	Sumner, Patty-Rae, 1946, Housewife				
16	Balboni, Edward, 1953, Student				
16	Balboni, Harold E., 1932, Police Officer				
16	Balboni, Marie E., 1933, Housewife				
18	Stigliani, Michael A., 1928, Tire Recaper				
18	Stigliani, Mabel V., 1929, Housewife				
19	Laycock, Frederick E., 1913, Salesman				
19	Laycock, Adeline N., 1916, Housewife				
20	Gallella, Anthony M., 1921, Public Works				
20	Gallella, Charles A., 1950, Student				
20	Gallella, Nancy, 1922, Housewife				

MIDDLESEX ROAD

1	Tierney, M. Leo, 1932, Photographer				
1	Tierney, Helen M., 1931, Housewife				
2	Dion, Roland J., 1935, Ins. Adj.				
2	Dion, Margaret A., 1935, Housewife				
8	DeCaro, John H., 1947, Cable Splicer				
8	DeCaro, Alice G., 1907, Housewife				
11	Stillings, Pearl A., 1897, Housewife				
14	Sullivan, James E. Jr., 1948, Student				
14	Sullivan, Kathleen A., 1924, Secretary				
14	Sullivan, James E., 1924, Salesman				
14	Sullivan, Kathleen L., 1952, Student				
15	Livingstone, Kenneth R., 1907, Machinist				
15	Livingstone, Elizabeth Bella, 1908, Housewife				
15	Migliacci, Anthony J., 1928, Leather Worker				
15	Migliacci, Laura M., 1928, Housewife				
16	Castrucci, James L., 1940, Assembler				
16	Castrucci, Joan V., 1942, Housewife				
18	Tierney, George A., 1936, Electrician				
18	Tierney, Joan A., 1937, Housewife				
19	Oram, Jack E., 1930, Iron Worker				
19	Oram, Marie P., 1931, Housewife				
23	Ryder, Joseph P., 1927, Elect. Tech.				

MIDDLESEX ROAD (Cont.)

23	Ryder, Florence, 1928, Housewife				
24	Travers, William J., 1916, Housekeeper				
24	Travers, Norma L., 1920, Homemaker				
24	Getchell, Muriel F., 1894, At Home				
27	Rummel, Robinson, 1928, Avco				
27	Rummel, Florence G., 1928, Housewife				
27	Rummel, David A., 1953, Student				
27	Rummel, Robert E., 1949, Receiver				
30	Andrews, Henry F., 1910, Woodworker				
35	Fuschetti, Ronald, 1941, Salesman				
35	Fuschetti, Rosemarie, 1942, Housewife				
49	Brown, Charles W., 1931, Teacher				
49	Brown, Katherine M., 1939, Housewife				
54	Merenda, Joseph A., 1926, Expeditor				
54	Merenda, Marjorie E., 1927, Supervisor				
56	Darby, Joseph P., 1919, Stereotyper				
56	Darby, Agnes M., 1919, Housewife				
57	Loconsolo, William D., 1943, Carpenter				
57	Loconzolo, Patricia R., 1947, Housewife				
58	Koprek, Fabian S., 1920, Police Officer				
58	Koprek, Nellie Ann, 1915, Housewife				
61	Cardinale, Giro J., 1902, Real Estate				
61	Cardinale, Lucille, 1901, Bookkeeper				
61	Cardinale, Ruth M., 1926, Secretary				
61	Cardinale, Gail A., 1950, Bookkeeper				

MINOT STREET

6	Gammon, George A. Jr., 1946, Bookkeeper				
6	Gammon, Stephanie R., 1947, Clerk				
6	Kelley, Edward G., 1931, Welder				
6	Kelley, Pauline R., 1938, Stitcher				
9	Smith, Franklin E., 1913, Gelatin				
9	Smith, Clara M., 1918, Dept. Wkr.				
10	Johnston, Betsy, 1936, Housewife				
11	Cail, Elizabeth M., 1940, Housewife				
12	Lamb, Annie E., 1897, Housewife				
13	Moar, James M., 1931, Truckdriver				
13	Moar, Carolyn J., 1934, Housewife				
13	Moar, Barbara E., 1953, Student				
14	Mulford, Herbert K., 1935, Laborer				
14	Mulford, Irene M., 1934, Housewife				
15	Smail, Ernest A., 1922, Tool & Dye Mkr.				
15	Smail, Ernest Steven, 1946, U.S.N.				
15	Smail, Shirley E., 1921, Housewife				
15	Smail, Kathryn M., 1949, Typist				
15	Smail, Peter J., 1952, Student				

MONTVALE AVENUE

2	Clement, Joan, 1943, Receptionist				
4	Nutile, Alfred C., 1937, Warehouseman				
4	Nutile, Joan E., 1940, Housewife				
6	Causno, Lillian B., 1887, At Home				
6	Foisie, Grace G., 1895, Housewife				
6	Larsson, Louise M., 1921, Housewife				
6	Larsson, Sandra G., 1949, Assembley Wk.				
10	Callicott, Lauriel J., 1923, Electrician				
10	Callicott, Phyllis E., 1923, Housewife				
10	Callicott, Lorraine, 1950, Electronics				
12	Marrone, Joseph A., 1926, Teacher				
10	Marrone, Elisa, 1900, Housewife				
12	Marrone, Marion E., 1928, Housewife				
12	Marrone, Mary A., 1953, Student				
12	Marrone, Victoria E., 1952, Student				
14	Dalimonte, Anthony, 1942, Floor Installer				
14	Dalimonte, Josephine A., 1941, R.N.				
15	Grecco, Stephen A., 1933, Barbo's				
15	Grecco, Carol R., 1937, Housewife				
16	Holbrook, Vincent W., 1943, Inspector				
16	Holbrook, Dorothy E., 1944, Housewife				
17	Brodeur, Richard R., 1945, Research				
17	Brodeur, Margaret P., 1946, Housewife				
18	Larson, George R. Jr., 1944, Underwriter				
18	Larson, Nancy P., 1946, Housewife				
19	Hacking, Rose L., 1898, Housewife				
20	Abbott, Elliott M., 1942, Jordan's				
20	Abbott, Lois M., 1913, R.N.				
21	Damon, Richard F., 1931, Oceangraphics				
21	Damon, Jennie M., 1889, Housewife				
22A	Murray, Martin F., 1911, Retired				
22A	Murray, Kathleen F., 1916, Dept. Manager				
22A	Murray, David F., 1953, Grill Man				
22A	Murray, Martin E., 1951, Machine Oper.				
22B	Murray, Edward M., 1913, Clerk				
24	Zaccardo, Anthony M., 1930, Contractor				
24	Zaccardo, Carmela L., 1932, Housewife				
24	Cronin, Blanche F., 1937, Clerk				
25	Mackie, George F. Jr., 1918, Autobody				
25	Mackie, Demarias I., 1916, Housewife				
25	Mackie, Douglas M., 1950, Gen. Wkr.				

No.	Name	Age	Occupation	Residence Last Year	Nat'lty

MONTVALE AVENUE (Cont.)

No.	Name	Age	Occupation	Residence Last Year	Nat'lty
26	Mason, C. Wesley, 1914, Draftsman				
26	Mason, M. Evelyn, 1920, R.N.				
26	Mason, Barry E., 1947, Accountant				
27	Doherty, M. Josephine, 1936, Secretary				
28	Doyle, Leonard C., 1943, Serviceman				
28	Doyle, Florence G., 1943, Housewife				
28	Shea, Nancy, 1953, Student				
28	Vasconcellos, Mary, 1921, Floorlady				
28	Vasconcellos, Joanne, 1952, Student				
29	Morris, Robert A., 1940, Mechanic				
29	Morris, Cora E., 1942, Housewife				
30	Scott, Henry C., 1925, Manufacturer				
30	Scott, Edward L., 1948, Bookkeeper				
30	Scott, Yvonne M., 1951, Housewife				
31	Bennett, William J., 1916, Railway Express				
31	Bennett, Ellen A., 1949, Student				
31	Bennett, Jane C., 1942, Office Work				
31	Bennett, Phyllis A., 1918, Housewife				
31	Bennett, Philip J., 1953, Student				
31	Bennett, William J., 1953, Student				
32	Dunbar, Raymond E., 1931, Store Manager				
32	Dunbar, Shirley A., 1933, Clerk				
37	Faini, Lloyd W., 1935, Truckdriver				
37	Faini, Shirley N., 1934, Housewife				
44	Cain, Lester E., 1913, Boston Sand				
44	Cain, Doris H., 1910, Housewife				
44	Cain, Wheresa F., 1953, Student				
46	Rostrum, Carl F., 1911, Electrician				
46	Rostrum, Blanche V., 1914, Shoestamper				
47	Gormley, Philip H., 1908, Union Official				
47	Gormley, Mary W., 1906, Housewife				
47	Gould, Florence E., 1937, Bank Clerk				
47	O'Brien, Gladys H., 1907, Bank Clerk				
48	Salvage, Harold S., 1893, Retired				
48	Salvage, Catherine H., 1907, Housewife				
48	Salvage, John F., 1949, Carpenter				
48	Salvage, Kevin G., 1951, U.S.A.F.				
48	Salvage, Roger A., 1937, U.S.N.				
48	Salvage, Judith W., 1943, Housewife				
50	Duff, Albert J., 1911, Fireman				
50	Duff, Mary J., 1912, Housewife				
50	Duff, Margaret M., 1947, L.P.N.				
50	Duff, C. Marie, 1934, R.N.				
51	Eastman, Merle C. Sr., 1910, Chief Eng.				
51	Eastman, Almena L., 1901, Housewife				
53	Gross, Eva B., 1912, Sales Clerk				
53	Gross, Linda R., 1945, Student				
53	Spooner, Edwin G., 1930, 1930				
67	Phillips, William H., 1936, School Director				
67	Phillips, Susan H., 1935, Housewife				
71	Bryant, Clayton E., 1902, Accountant				
71	Bryant, Mildred L., 1902, Housewife				
73	Blaisdell, Bennett N., 1911, Meatcutter				
73	Blaisdell, Edna, 1911, Clerk				
73A	Hawes, Helen L., 1893, Housewife				
73	Meehan, Barry E., 1950, Milkman				
73	Meehan, Betsy C., 1951, Housewife				
75	Kenson, Earl A., 1907, Railway Express				
75	Kenson, George L., 1941, Accountant				
75	Kenson, Ruth E., 1915, Cashier				
75	Nickerson, Harold N., 1915, General Mech.				
75	Nickerson, June L., 1924, Housewife				
75	Nickerson, Peter N., 1950, U.S.A.F.				
75	Nickerson, Susan G., 1952, Clerk				
85	Campanella, Dorothy, 1937, At Home				
91	Elliott, David W., 1940, Teacher				
91	Ferrelli, Francis J., 1943, Manager	W. Va.			
91	Griglio, Barry, 1948, Technician	Lowell			
91	Walker, Kenneth R., 1945, Engineer				
91	Youlden, Bruce, Engineer				
95	Purinton, Greg, 1947, Student				
95	Purinton, Linda, 1949, Secretary				
97	Stinson, Christena E., 1918, R.N.				
99	Mason, Carl G., 1930, Machinist				
99	Mason, Marguerita, 1931, Housewife				
103	Milley, Robert R., 1942, Teacher				
103	Milley, Janet W., 1943, Teacher				
105	O'Toole, Ruby M., 1902, Housewife				

MORGAN AVENUE

No.	Name	Age	Occupation	Residence Last Year	Nat'lty
3	Laurie, George R., 1917, Supt.				
3	Laurie, Alice M., 1920, Housewife				
4	Mangone, Thomas F., 1929, Computer				
4	Mangone, June F., 1929, Housewife				
6	Minichiello, Vincent J., 1939, Hairdresser				
6	Minichiello, Joyce E., 1939, Housewife				
7	Scalley, John H. Jr., 1926, Salesman				
7	Scalley, Audrey W., 1930, Housewife				
7	Scalley, Kevin M., 1951, Student				
7	Scalley, Kathleen P., 1953, Student				

MORGAN AVENUE (Cont.)

No.	Name	Age	Occupation	Residence Last Year	Nat'lty
8	Fiorenza, Albert G., 1931, Self-employed				
8	Fiorenza, Gertrude E., 1934, Housewife				
8	Fiorenza, Albert G Jr., 1953, Student				
9	Carpenito, George V., 1925, Retail Fruit				
9	Carpenito, Theresa A., 1929, Housewife				
9	Carpenito, John, 1949, At Home				
9	Carpenito, Karen, 1951, Amer. Mutual				
10	Mader, Lloyd R., 1933, Elec. Construct.				
10	Mader, Helene A., 1934, Housewife				
11	Murray, John J., 1921, Trailer Bus.				
11	Murray, Mary E., 1922, Housewife				
11	Murray, Joan E., 1951, Student				
11	Murray, John J. Jr., 1951, Student				
12	DiTullio, Antonio J., 1923, Rug Salesman				
12	DiTullio, Stephen A., 1948, Student				
12	DiTullio, Dorothy A., 1923, Housewife				

MORRISON AVENUE

No.	Name	Age	Occupation	Residence Last Year	Nat'lty
3	Dobie, Frank E., 1913, Steamship Clerk				
3	Dobie, Mary H., 1913, Housewife				
3	Dobie, Brian J., 1952, Student				
3	Dobie, Francis P., 1948, Engineer				
31	Junker, Anthony R., 1919, Self-employed				
31	Junker, Virginia Burrell, 1921, Homemaker				
31	Junker, Richard W., 1949, Student				
31	Junker, Ronald A., 1953, Student				
31	Junker, Virginia M., 1950, Dental Asst.				
33	O'Brien, Daniel F. Jr., 194 2, Operator				
33	O'Brien, Daniel F., 1914, Foreman				
33	O'Brien, Margaret C., 1915, Housewife				
48	DeFelice, Louis M., 1912, Proprietor				
48	DeFelice, Winifred G., 1918, Service Rep.				
48	DeFelice, Bernard F., 1953, Student				
48	DeFelice, Richard J., 1951, Admn. Aid.				

MOULTON AVENUE

No.	Name	Age	Occupation	Residence Last Year	Nat'lty
3	Gillis, Woodrow M., 1918, Baker				
3	Gillis, Lois M., 1915, Cashier				
3	Keating, Florence M., 1882, At Home				
3	Keating, Owen V., 1921, Pipefitter				
3	Walton, Ronald S., 1948, Student				
8	Proux, Joseph R. I, 1941, Technician				
8	Proux, Darylene, 1947, Housewife				
9	Bullock, Raymond B., 1922, At Home				R.I.
9	Bullock, Joyce L., 1938, Housewife				R.I.
10	Gillespie, William H., 1899, Retired				
10	Gillespie, Eva M., 1896, Housewife				
10	Gillespie, Margaret E., 1921, R.R. Clerk				
12	Finch, Richard H., 1934, Window Installer				
12	Finch, Kathryn J., 1930, Housewife				

MOUNT VERNON STREET

No.	Name	Age	Occupation	Residence Last Year	Nat'lty
3	Donnelly, Walter E., 1927, Contract Admn.				
3	Donnelly, Roberta T., 1929, Housewife				
6	Morton, David F., 1919, Public Accountant				
6	Morton, Charlotte E., 1922, Housewife				
6	Morton, Ethel M., 1885, Nurse				
6	Morton, Pamela, 1952, Student				
7	Maguire, John J., 1919, Painter				
7	Maguire, Katherine C., 1923, Housewife				
7	Maguire, Maureen A., 1947, Office Work				
7	Maguire, Michael J., 1949, Student				
8	Grose, Ansel B., 1908, Electrician				
8	Grose, Etta E., 1903, Housewife				
9	Barley, John, 1916, M.I.T.				
9	Barley, Gloria S., 1923, Housewife				
9	Rudd, Donna, 1949, Student				
9	Rudd, Jacqueline, 1952, Student				
12	Fraser, Joseph H., 1904, Retired				
12	Fraser, Elizabeth S., 1899, Housewife				

MYOPIA ROAD

No.	Name	Age	Occupation	Residence Last Year	Nat'lty
2	Holmes, Joseph E., 1922, M.T.A. Oper.				
2	Holmes, Edwina M., 1921, Housewife				
2	Sacco, Mary L., 1892, At Home				
4	Brown, Marjorie Bingham, 1930, Manpower				
4	Bingham, Eva, 1890, Housewife				
5	Gammon, George A., 1919, Manager				
5	Gammon, Helen L., 1926, Housewife				
5	Gammon, Linda, 1952, Insurance Co.				
6	Macchia, Italo, 1915, Engineer				
6	Macchia, Ruth N., 1916, Stenographer				
6	Macchia, Carol A., 1953, Student				
6	Macchia, Janice M., 1952, Student				
8	Knapp, Edward A., 1936, Plumber				
8	Knapp, Frances L., 1939, Housewife				
9	Pignato, Vincent J., 1917, Foreman				

No.	Name	Age	Occupation	Residence Last Year	Nat'lty
	MYOPIA ROAD (Cont.)				
9	Pignato, Ethel E., 1920, Housewife				
9	Burt, Ethel E., 1886, Housewife				
10	Whitcher, Charles W., 1909, Fireman				
10	Whitcher, Ruth M., 1915, Housewife				
11	McBeth, William P., 1922, P.O.				
11	McBeth, Stella J., 1928, Cashier				
12	Brandt, John M. Jr., 1940, Policeman				
12	Brandt, Mary S., 1915, Housewife				
12	Brandt, Mary R., 1940, R.N.				
14	Capaldo, Janet A., 1938, Hairdresser				
14	Silva, Anthony, 1906, Machinist			Revere	
14	Silva, Mildred, 1907, At Home			Revere	
15	Denehy, Joseph F., 1925, Police Captain				
15	Denehy, Jane E., 1927, Housewife				
15	Denehy, Joseph F. Jr., 1952, Student				
15	Denehy, Janice M., 1953, Student				
16	Feeney, Thomas J., 1928, Sales Manager				
16	Feeney, Christine M., 1929, Nurse				
17	Nicolazzo, John M., 1908, Retired				
17	Nicolazzo, Norma, 1917, At Home				
17	Nicolazzo, Kevin P., 1949, Student				
17	Nicolazzo, Karen R., 1949, Student				
18	Lyon, Harold B., 1908, Printing				
18	Lyon, Alice M., 1905, Housewife				
19	Barry, Joseph P., 1913, Retired				
19	Barry, Patricia A., 1948, Student				
19	Barry, Agnes Mary, 1923, Teacher				
19	Barry, Kevin, 1951, Student				
20	Melnyk, William, 1918, Carpenter				
20	Melnyk, Grace D., 1919, Housewife				
22	Marek, Anthony, 1912, Proprietor				
22	Marek, Della M., 1922, Secretary				
22	Marek, Linda G., 1950, Student				
22	Marek, Marla A., 1951, Student				
22	Marek, Anthony D., 1953, Student				
23	Kearns, James H., 1942, Policeman			Medford	
23	Kearns, Linda A., 1941, Housewife			Medford	
24	D'Entremont, Henry O., 1924, Fireman				
24	D'Entremont, Josephine L., 1920, L.P.N.				
25	Whitten, Francis Jr., 1924, Engineer				
25	Whitten, Jacqueline, 1925, Housewife				
25	Bruno, Judith A., 1948, Housewife				
25	Whitten, Nancy A., 1951, Optom. Asst.				
26	Boushell, Henry P. Jr., 1935, Salesman				
26	Boushell, Cecelia L., 1936, Homemaker				
28	Myskowski, Leo J., 1906, Engineer				
28	Myskowski, Olia, 1908, Housewife				
	MYRTLE STREET				
2	Gartland, Vincent W., 1911, Mach. Oper.				
2	Gartland, Dorothy M., 1918, Viatron				
2	Gartland, Dorothy M., 1949, Assembler				
2	Gartland, Peter Paul, 1952, Truckdriver				
2A	Seavey, Emma F., 1895, Housewife				
3	Brady, Frederick A., 1924, Assembler				
3	Brady, Frederick A. Jr., 1952, Student				
3	Brady, Ruth L., 1926, Housewife				
4	Peakes, Hartley M., 1934, Teacher				
4	Peakes, Joan H., 1937, Housewife				
5	Harmon, Paul M., 1951, General Worker				
5	Harmon, Quentin M., 1921, Bookkeeper				
5	Harmon, Rose M., 1921, Housewife				
5	Harmon, Theresa J., 1953, Student				
5	Palermo, Salvatore J., 1898, Salesman				
6	Doyle, Ronald J., 1935, I.B.M. Supv.				
6	Doyle, Mary I., 1938, Housewife				
7	Taylor, Miner P., 1914, Pumper				
7	Taylor, Mabel F., 1918, Housewife				
7	Taylor, Paul B., 1949, Student				
7	Taylor, Greg G., 1953, Student				
9	Decker, Jean H. Jr., 1927, Supervisor				
9	Decker, Jean B., 1928, Housewife				
9	Decker, Laura J., 1949, L.P.N.				
11	Smith, Paul F., 1947, Programmer			Malden	
11	Smith, Susan R., 1946, Housewife			Malden	
12	O'Connell, Timothy M., 1939, Manager				
12	O'Connell, Jean, 1939, Housewife				
14	Farquharson, John W., 1906, Bookman				
14	Farquharson, Muriel C., 1911, Housewife				
14	Farquharson, Donald A., 1944, Student				
14	Farquharson, Duncan C., 1946, Clerk				
15	Cameron, Richard J., 1910, Printer			Mattapan	
15	Cameron, Esther M., 1912, Med. Librarian			"	
17	O'Connell, John P., 1922, Foreman				
17	O'Connell, Verna R., 1932, Housewife				
18	Ashworth, Robert K., 1941, Technician				
18	Ashworth, Elsie, 1944, Housewife				
19	Casey, James R., 1911, Lettercarrier				
19	Casey, Vesta C., 1914, Housewife				
20	Coombs, Norman K., 1929, Clerk				

No.	Name	Age	Occupation	Residence Last Year	Nat'lty
	MYRTLE STREET (Cont.)				
20	Coombs, Helen V., 1916, Clerk				
20	Coombs, Hester L., 1888, Housewife				
21	Ahern, George F., 1900, Retired				
21	Ahern, Mary E., 1900, Housewife				
23	Goodwin, John C., 1949, Stock Driver				
23	Goodwin, Sharon J., 1952, Housewife				
	NEWCOMB ROAD				
1	Kelley, Donald F., Sales Mgr.				
1	Kelley, Catherine M., Housewife				
1	Coakley, Annie A., 1884, Retired				
2	Quigley, William P., 1927, Insurance				
2	Quigley, Evelyn L., 1926, Housewife				
2	Quigley, Jon M., 1952, Student				
2	Quigley, Mark W., 1950, Navy				
5	Foster, Thomas W. Sr., 1917, Engineer				
5	Foster, Barbara, 1917, Clerk				
5	Foster, Thomas Warren Jr., 1942, Ins.				
6	Sacco, Thomas A., 1941, Engineer				
6	Sacco, Marcia D., 1943, Secretary				
8	Rose, Reginald G. Jr., 1938, Manager				
8	Rose, Janet Elizabeth, 1940, Housewife				
11	Baker, Millicent L., 1886, Housewife				
12	Heuman, Ralph, 1925, Engineer				
12	Heuman, Jean Oldham, 1927, Housewife				
12	Heuman, Douglas M., 1951, Student				
16	Green, Warren I., 1924, G.E. Manager				
16	Green, Dorothy L., 1927, Housewife				
17	Baker, Marian L., 1890, Retired				
17	Baker, Maude L., 1883, Housewife				
20	MacGregor, Wilburt G., 1937, Teacher				
20	MacGragor, Jean, 1942, At Home				
20	Ward, Elwood F., 1914, Milkman				
20	Ward, Julia, 1912, Housewife				
20	Ward, Janice, 1952, Student				
21	Misail, Gustas S., 1938, Engineer				
21	Misail, JoAnn G., 1940, At Home				
24	Murphy, Richard D., 1907, Civil Eng.				
24	Murphy, Mabel S., 1914, Housewife				
25	Bellamy, Phillip, 1908, Engineer				
25	Bellamy, Doris W., 1909, Housewife				
28	Thayer, Donald F. Jr., 1929, Real Estate				
28	Thayer, Marjorie E., 1930, Housewife				
29	Vennochi, Julius J., 1924, Teacher				
29	Vennochi, Frances L., 1925, Housewife				
29	Vennochi, Thomas M., 1953, Student				
29	Vennochi, Janet L., 1950, Student				
30	Wood, James A. Jr., 1928, Eng. Mgr.				
30	Wood, Jeanne B., 1932, Housewife				
37	Dillon, John T., 1932, Engineer				
37	Dillon, Lois H., 1933, Housewife				
41	Drummey, Lawrence M., 1940, Gasman				
41	Drummey, Margaret E., 1946, Housewife				
45	Hubbard, Richard A., 1933, Attorney				
45	Hubbard, Rosemarie, 1938, Housewife				
49	Hallstrom, Robert L., 1932, Foreman				
49	Hallstrom, Dorothy I., 1933, Secretary				
53	Robinson, Arthur S., 1917, Comm. Artist				
53	Robinson, Marjorie E., 1919, Housewife				
57	Mihalas, Nicholas M., 1937, Engineer				
57	Mihalas, Elaine M., 1944, R.N.				
58	Peabody, Lester C., 1908, Manager				
58	Peabody, Phyllis P., 1909, Housewife				
58	Peabody, Lorna J., 1943, Secretary				
60	Sample, John G., 1931, Engineer				
60	Sample, Janice E., 1933, Housewife				
61	Campbell, Gordon A., 1913, Retailer				
61	Campbell, Elizabeth, 1915, Retailer				
62	Wood, Charles T., 1926, Director				
62	Wood, Shirley, 1929, Housewife				
63	Maserian, Levon, 1924, Representative				
63	Maserian, June E., 1935, Housewife				
64	Miquelle, Claude H., 1925, Arch. Designer				
64	Miquelle, Jean B., 1925, Housewife				
64	Miquelle, Dana B., 1951, Student				
	NINA STREET				
1	Kaine, Mary J., 1910, Housewife				
1	Keough, Daniel F., 1925, Longshoreman				
3	Keough, Florence F., 1925, Exec. Sec.				
3	Westbrooke, Millicent, 1947, File Clerk				
3	Westbrooke, Susan M., 1951, Student				
5	Parks, David T., 1933, Camb. Elec.				
5	Parks, Bessie L., 1899, Housewife				
	NIXON LANE				
2	Goldberg, Paul, 1896, Auctioneer				
2	Goldberg, Anne, 1894, Housewife				

No.	Name	Age	Occupation	Residence Last Year	Nat'lty

NIXON LANE (Cont.)

No.	Name	Age	Occupation	Residence Last Year	Nat'lty
2	Hanson, Michael A.,	1947,	Salesman	Boston	
2	Hanson, Leni,	1914,	Housewife	Boston	
2	Bosack, Donald J.,	1945,	Engineer		
2	Bosack, Ella M.,	1946,	Teacher		
2	Bye, Eleanor G.,	1914,	Teacher		
2	Pollard, Eleanor R.,	1916,	Teacher		
2	Burke, Robert J.,	1946,	Humble Oil		
2	Burke, Linda L.,	1946,	Dept, Manager		
4	Kidd, Wendell R.,	1909,	Retired		
4	Kidd, Loretta M.,	1905,	Retired		
4	Heitman, August,	1901,	Retired	Medford	
4	Heitman, Muriel E.,	1901,	Housewife	Medford	
4	Tanona, Robert V.,	1936,	Chemist		
4	Stewart, Edward G.,	1945,	Accountant		
4	Stewart, Kathryn A.,	1948,	Social Wkr.		
4	Freeland, Richard D.,	1912,	Gov't.		
4	Freeland, Julia,	1912,	Housewife		
4	Szabunka, Stanley Jr.,	1941,	Teacher		
4	Szabunka, Linda F.,	1944,	Teacher		
7	Torlai, Leone,	1925,	Carpenter		
7	Torlai, Liberata,	1923,	Housewife		
7	Torlai, Anne M.,	1952,	Accountant		
8	Florino, Richard J.,	1928,	Gas Sta. Owner		
8	Florino, Lydia E.,	1933,	Housewife		
9	Yeshilian, Albert H.,	1908,	Stock Handler		
9	Yeshilian, Rose,	1924,	Housewife		
9	Yeshilian, Carol A.,	1950,	Student		
10	Barbuto, Rocco J.,	1921,	Administrator		
10	Barbuto, Dorothea J.,	1923,	Housewife		
11	Mancini, Daniel R.,	1925,	Tile Setter		
11	Mancini, Constance E.,	1936,	Secretary		
11	Watson, Glenn R.,	1912,	M.B.T.A.		
11	Watson, Constance M.,	1912,	R.N.		

NORTH AVENUE

No.	Name	Age	Occupation	Residence Last Year	Nat'lty
49	Casabian, Edward K. Jr.,	1942,	Teacher		
49	Casabian, Mary S.,	1911,	At Home		
49	Hovespian, Veron,	1883,	Retired		
51	DeFazio, Ralph Jr.,	1929,	Milkman		
51	DeFazio, Ruth,	1931,	Housewife		
51A	Conn, Clayton E.,	1922,	Teacher		
51A	Conn, Antoinette M.,	1924,	Housewife		
51A	Conn, Clayton H.,	1948,	Student		
51A	Conn, Laurence J.,	1950,	Student		
53	Myserian, John M.,	1922,	Engineer		
53	Myserian, Elsie T.,	1928,	Housewife		
91	Guida, Robert A.,	1932,	Systems Analyst		
91	Guida, Josephine A.,	1932,	Housewife		
99	Haugh, John F.,	1912,	Engineer		
99	Haugh, John F. Jr.,	1944,	U.S.A.		
99	Haugh, Mary L.,	1916,	Housewife		
99	Haugh, Ute,	1942,	Housewife		
99	Haugh, Christine,	1950,	Student		
100	Guinan, Joseph M.,	1948,	Student		
100	Guinan, K. Elizabeth,	1914,	Housewife		
100	Guinan, Richard K.,	1950,	Student		

NORTH BORDER ROAD

No.	Name	Age	Occupation	Residence Last Year	Nat'lty
5	Barton, Ovsanna,	1890,	Housewife		
5	Yavanian, Kachadoor,	1890,	Retired		
7	Barton, Victor,	1919,	Gas Sta. Oper.		
7	Barton, Elaine M.,	1924,	Housewife		
7	Barton, Victor M.,	1949,	Student		
7	Barton, Bonise E.,	1953,	Student		
9	McDonnell, John J. Jr.,	1933,	Tel. Co.		
9	McDonnell, Barbara A.,	1935,	Housewife		

NORTHGATE ROAD

No.	Name	Age	Occupation	Residence Last Year	Nat'lty
2	Binda, Mario L.,	1921,	Self-employed		
2	Binda, Florence L.,	1924,	Housewife		
2	Binda, Steven J.,	1945,	Army		
2	Binda, Diane T.,	1949,	Student		
6	Feraci, Frank,	1910,	Presser		
6	Feraci, Maria C.,	1907,	Stitcher		

NORTH STREET

No.	Name	Age	Occupation	Residence Last Year	Nat'lty
27	Beaudoin, Armand J.,	1928,	Asst. Draftsman		
27	Vincent, Gregory M.,	1946,	Engineer		
27	Vincent, Janet R.,	1945,	Housewife		
27	Zeytoonian, James,	1946,	Mechanic		
27	Zeytoonian, Barbara E.,	1945,	Clerk		
27	Green, Bruce M.,	1944,	Administrator		
27	Green, Fern P.,	1945,	Teacher		
27	Erickson, Peter P.,	1936,	Art Director		
27	Erickson, Helena A.,	1944,	Secretary		
27	Shnidman, David A.,	1936,	Engineer		
27	Shnidman, Susan R.,	1939,	Psychologist		

NORTH STREET (Cont.)

No.	Name	Age	Occupation	Residence Last Year	Nat'lty
27	Schwartz, Michael,	1947,	Student	Winthrop	
27	Schwartz, Rena A.,	1949,	Housewife	Winthrop	
27	D'Addario, Richard,	1939,	Engineer		
27	D'Addario, Phyllis,	1945,	Housewife		
27	Bickley, Eleanor L.,	1914,	Guid. Couns.		
27	Jackman, Halbert E.,	1889,	Retired		
27	Jackman, Helen L.,	1920,	Supervisor		
27	Layman, Grace P.,	1905,	At Home		
27	Askenezy, Sylvia H.,	1915,	Receptionist		
27	Hodsdon, Lorraine A.,	1925,	Technical Artist		
27	Kastner, Carolyn I.,	1926,	Ins. Exec.		
27	Harris, William J.,	1898,	Retired		
27	Harris, Linda B.,	1895,	Housewife		
45	Abell, James E.,	1925,	Officer		
45	Abell, Gwendolyn A.,	1924,	Housewife		
45	Grossman, Dorothy,	1938,	Nurse	Waltham	
45	Hebb, Elwood L.,	1940,	Engineer		
45	Chopelas, Vivian,	1944,	Buyer	Malden	
45	Patti, Frances,	1943,	Secretary	Methuen	
45	Clemmey, John L. Jr.,	1919,	Retired	Wkfld.	
45	Clemmey, Constance,	1923,	Housewife	Wkfld.	
45	Nutter, Norman E.,	1903,	Retired	Yarmouth	
45	Nutter, Mary E.,	1905,	Housewife	Yarmouth	
45	Richdale, James C.,	1887,	Retired	Melrose	
45	Richdale, Beatrice,	1889,	Housewife	Melrose	
45	Campbell, Rena M.,	1903,	Retired	N.H.	
45	McBrearty, Yvonne M.,	1902,	Housewife		
45	McBrearty, Yvonne M.,	1902,	Housewife		
45	Chase, Robert P.,		Stationer	Reading	
45	Chase, Polly S.,		Housewife	Reading	
45	Dare, William F.,	1905,	Retired	Melrose	
45	Dare, Grace E.,	1911,	Housewife	Melrose	
45	Eaton, Margaret B.,	1896,	Housewife	Wilm.	
45	Allen, Albert C.,	1897,	Clerk	Melrose	
45	Allen, Marion F.,	1910,	Housewife	Melrose	
45	Swiadon, Benjamin M.,	1907,	Cab Driver		
45	Swiadon, Anne,	1911,	Clerk		
45	Belcher, Kathleen F.,	1942,	Researcher		
45	Bousquet, Lucien A.,	1917,	Asst. Treas.	Maine	
45	Bousquet, Agnes A.,	1917,	Bookkeeper	Maine	
45	Wollenhaupt. William A.,	1951,	Student	Maine	
45	Becker, Andrew D.,	1946,	Chemist		
45	Goldthwait, Carl E.,	1885,	Retired		
45	Goldthwait, Stella H.,	1898,	Housewife		
45	Black, Nancy B.,	1946,	Comp. Programmer	Andove	
45	Harmon, Vaughan,	1906,	Retired	Winchester	
45	Harmon, Lois,	1910,	Housewife	Winchester	
45	Goggin, Margaret M.,	1897,	Housewife	Arl.	
45	Ward, Russell D.,	1909,	Shoe Mfg.		
45	Ward, Nina H.,	1909,	Housewife		
45	Ward, Peter T.,	1948,	Star Mkt.		
45	Koch, James F.,	1925,	Supervisor	Malden	
45	Koch, Marylin,	1926,	Broker	Malden	
45	Forbes, Fredrick,	1941,	Engineer		
45	Slavin, Edward,	1942,	Carpenter		
45	Clivio, Anna M.,	1892,	Housewife		
45	Harrington, John D.,	1911,	Retired		
45	Harrington, Catherine F.,	1906,	Receptionist		
45	Harrington, Edith M.,	1901,	Retired		
45	Harrington, Mary B.,	1879,	At Home		
45	Doherty, Philip G.,	1937,	Sales Mgr.		
45	Doherty, Brenda M.,	1937,	Teacher		
45	Engelke, John L.,	1930,	Chemist	Winchester	
45	Engelke, Elizabeth H.,	1943,	R.N.	Camb.	
45	Smith, Diane M.,	1951,	Clerk		
45	Smith, Ellen M.,	1923,	Secretary		
52	Raffi, Paul R.,	1925,	Manager	Brighton	
52	Raffi, Irma,	1926,	Housewife	Brighton	
67	Orban, Chester J.,	1926,	Draftsman		
67	Orban, Chester J.,	1947,	Student		
67	Orban, Daniel,	1952,	Laborer		
67	Orban, Seraldine N.,	1948,	Bank Employee		
67	Orban, Nancy M.,	1925,	Housewife		
72	Ringer, Jeanne L.,	1949,	Housewife		
74	Lucci, Dominic A.,	1922,	Police Lt.		
74	Lucci, Mary L.,	1925,	Housewife		
74	Lucci, Linda,	1947,	Beautician		
74	Lucci, Susan A.,	1951,	Dental Asst.		
75	Mascia, Louis J.,	1932,	Design Eng.		
75	Mascia, Luana Maria,	1934,	Housewife		
78	Larson, Ralph W.,	1902,	Mach. Oper.		
78	Larson, Elizabeth J.,	1906,	Sales Clerk		
82	Boulay, Robert A.,	1923,	Salesman		
82	Boulay, Barbara,	1925,	Housewife		
82	Boulay, Robert P.,	1951,	Student		
88	Mitchell, Albert A.,	1925,	Tester		
88	Mitchell, Regina J.,	1929,	Housewife		
88	Mitchell, Stephen P.,	1951,	Navy Yard		
89	Court, Elliott A.,	1908,	Watchmaker		
89	Court, Mabel V.,	1928,	Caf. Helper		
90	Guarneri, Mario R.,	1934,	Dry Cleaning		

No.	Name	Age	Occupation	Residence Last Year	Nat'lty
	NORTH STREET (Cont.)				
90	Guarneri, Mary A., 1935, Housewife				
91	Emery, John C., 1947, Student				
91	Emery, Anna E., 1917, Secretary				
91	Emery, Cynthia Ann, 1951, Student				
91	Mangione, Kathryn I., 1895, At Home				
93	Goshtigian, Diran, 1911, Photographer				
93	Goshtigian, Angela C., 1917, Housewife				
93	Goshtigian, Diran J., 1953, Student				
94	Adamo, Frank J., 1916, Self-employed				
94	Adamo, Concetta, 1916, Housewife				
94	Adamo, Frank J. Jr., 1950, Student				
94	Adamo, Connie, 1953, Student				
95	Ritchie, John H., 1932, Construction				
95	Ritchie, Twilah D., 1942, Housewife				
96	Perez, Carlos M., 1928, Avco				
96	Perez, Marcia E., 1932, Housewife				
97	Macaulay, Delmar P., 1917, Guard				
97	Macaulay, Elizabeth, 1908, Housewife				
98	Cerrone, Joseph C., 1915, Supervisor				
98	Cerrone, Louise, 1914, Housewife				
98	Cerrone, Jean F., 1949, Secretary				
98	Cerrone, Janice A., 1952, Student				
98	Cerrone, Judith E., 1953, Student				
99	Dewar, Arthur A., 1912, Sales Rep.				
99	Dewar, Angeline O., 1915, Secretary				
103	Cotter, James A., 1914, Sanborn Bros.				
103	Cotter, Dorothy B., 1910, Housewife				
103	Cotter, James R., 1941, Geologist				
103	Cotter, Stephen D., 1945, U.S.A.F.				
107	Metcalfe, Mabel L., 1894, Housewife				
109	Randazzo, Sylvester Anthony, 1921, Tec. Wireman				
109	Randazzo. Antonetta L., 1922, Saleswoman				
109	Randazzo, Marie V., 1945, Secretary				
114	Gedney, Edwin K., 1904, Professor				
114	Gedney, Dorris M., 1907, Housewife				
114	Bostock, Cynthea E., 1944, Homemaker				
115	Basken, Paul, 1936, Elec. Eng.				
115	Basken, Virginia M., 1938, Housewife				
120	Eufugian, Harry, 1907, Maint. Eng.				
120	Eufugian, Isabelle, 1920, Housewife				
122	Stevenson, Raymond, 1917, Lawyer				
122	Stevenson, Evelynne, 1919, Housewife				
125	Larson, Milton R., 1925, Salesman				
125	Larson, Clara E., 1894, Housewife				
128	LaMattina, James R., 1922, Manager				
128	LaMattina, Cecilia J., 1922, Housewife				
128	LaMattina, James R., 1947, Printer				
129	Luther, George P., 1904, Retired				
129	Luther, Mildred W., 1906, Retired				
130	Mammino, Salvatore J., 1921, Toolmaker				
130	Mammino, Nellie, 1922, Electronic Comp.				
130	Mammino, Raymond, 1951, Student				
131	Shattuck, Richard C., 1925, Finisher				
131	Shattuck, Phyllis R., 1932, Housewife				
139	Voight, William J., 1920, Machinist				
139	Voight, Edith M., 1924, Converse Rubber				
139	Mattucci, Emilio, 1889, Retired				
139	Mattucci, Eugene, 1916, At Home				
139	Mattucci, Ellen, 1898, Housewife				
139	DiStasio, Mario, 1943, Dishwasher				
139	Lyon, John, 1905, Retired				
146	Scullione, John, 1897, Retired				
146	Scullione, Beatrice H., 1900, Housewife				
150	Duffy, Henry J., 1889, Retired				
150	Duffy, Dorothy, 1906, Housewife				
150	Duffy, Barbara Lee, 1939, Teacher				
150	Duffy, Paul J., 1947, Student				
154	Andronico, Salvatore, 1925, Electronics				
154	Andronico, Concetta G., 1931, Housewife				
154	Wilson, Joseph R., 1944, Teacher			N.J.	
154	Wilson, Donna Daly, 1944, Teacher			N.J.	
160	Schnare, Gilbert G., 1922, Engineer				
160	Schnare, Irene G., 1926, Housewife				
163	Barton, Ruth, 1917, Artist				
63A	Sargent, Bruce William, 1942, Teacher				
63A	Sargent, Betsye P., 1939, Teacher				
164	Parry, Michael F., 1942, Engineer				
164	Parry, Carol E., 1941, Housewife				
168	Salisbury, Elizabeth K., 1900, Bookkeeper				
174	Betts, A. Radley, 1911, Elec. Contr.				
174	Betts, Thelma P., 1917, Housewife				
178	Scatchard, Patricia A., 1925, Consultant				
178	Watson, Edith M., 1905, Secretary				
184	Ciulla, Anthony P., 1943, Longshoreman			Eve.	
184	Ciulla, Helen M., 1944, Housewife			Everett	
186	Lorway, John S., 1948, Student				
186	Smith, Manford E., 1915, Toolmaker				
186	Smith, Pauline L., 1914, Teacher				
186	Smith, Lawrence P., 1945, Mechanic				
186	Smith, Betty E., 1948, Clerk				
188	Sementa, Emma, 1908, Saleslady				

No.	Name	Age	Occupation	Residence Last Year	Nat'lty
	NORTH STREET (Cont.)				
189	McCarthy, John J., 1926, Engineer				
189	McCarthy, Isabel F., 1919, Housewife				
189	McCarthy, Isabel, 1949, Student				
189	McCarthy, Michael J., 1951, Student				
193	Doherty, Charles A., 1929, Sales Manager				
193	Doherty, Phyllis E., 1929, Housewife				
196	Turner, Clayton C., 1922, Gen. Manager				
196	Turner, Dolores B., 1937, Housewife				
197	Pescione, Armand L., 1920, Self-employed				
197	Pescione, Dorothy, 1925, Housewife				
197	Pescione, Armand L. Jr., 1949, Student				
197	Pescione, Joyce, 1951, Student				
200	Perkins, William H., 1908, Contractor				
200	Perkins, William R., 1944, Truckdriver				
203	Wilson, James M., 1915, Accountant				
203	Wilson, Kathleen B., 1915, Housewife				
203	Wilson, Steven, 1950, Student				
204	Tatian, Berge, 1930, Engineer				
204	Tatian, Rose D., 1933, Housewife				
208	Boudrot, Arthur G., 1920, Executive				
208	Boudrot, Ellen A., 1933, Housewife				
212	Saurman, George W., 1915, Salesman				
212	Saurman, Elizabeth J., 1911, Housewife				
212	Saurman, William S., 1941, Dental Tech.				
212	Saurman, Richard, 1942, Salesman				
216	D'Annolfo, Janet M., 1935, Housewife				
220	Chaconas, Peter, 1907, Laundry Owner				
220	Chaconas, Bella, 1910, Bank Teller				
220	Zorbas, Harry T., 1934, Teacher				
224	Tiernan, Robert J., 1935, Physicist				
224	Tiernan, Lorette A., 1937, Housewife				
238	Sturgis, Deane M., 1924, Supervisor				
238	Sturgis, Erma R., 1924, Kindegarten Hlpr.				
238	Sturgis, Mark R., 1948, Student				
238	Sturgis, Craig, 1950, Student				
238	Sturgis, Jeffrey D., 1947, U.S.N.				
238	Sturgis, Susan F., 1947, Housewife				
242	Evans, Richard L., 1925, Carpenter				
242	Evans, Mildred F., 1897, Housewife				
243	Smith, Andrew R., 1905, Mobile Canteen				
243	Smith, Hazel E., 1910, Housewife				
244	Evans, Albert D., 1926, Carpenter				
244	Evans, Joanne M., 1932, Housewife				
	NORVAL AVENUE				
1	Kearney, Robert E., 1923, Reg. Pharm.				
1	Kearney, Mary F., 1927, Housewife				
5	Perry, Frederick J., 1940, Welder			Reading	
5	Perry, Karen, 1941, Art Teacher			Reading	
7	Surette, Paul B., 1931, Piano Tuner				
7	Surette, Florence R., 1935, Housewife				
11	Hanson, Walter W., 1893, Retired				
11	Hanson, Ethel M., 1894, Housewife				
12	Orlandi, William A., 1942, Manager			Everett	
12	Orlandi, Mary P., 1944, Personnel Dir.			Everett	
12A	Orlandi, Averaldo M., 1908, Disabled			Everett	
12A	Orlandi, Rose S., 1915, At Home			Everett	
15	McLeester, Georgia B., 1887, At Home				
15	Pettinati, Carmine U., 1910, Civil Eng.				
15	Pettinati, Ruth V., 1915, Housewife				
18	Crosby, Ruth W., 1906, Clerk				
20	Cahill, John C., 1906, Retired				
20	Cahill, Josephine F., 1907, Retired				
21	Saulnier, George J., 1912, Maintenance				
21	Saulnier, Sadie B., 1908, Secretary				
30	Glynn, William G., 1934, U.S.N.				
30	Glynn, Diana J., 1937, Housewife				
30	Kimball, Phillip V., 1912, Engineer				
30	Kimball, Philip, 1949, U.S.A.				
30	Kimball, Teresa G., 1907, Housewife				
34	O'Connor, Robert W., 1919, Operator				
34	O'Connor, Grace M., 1919, Housewife				
34	O'Connor, John F., 1952, Student				
37	Crowley, Richard P., 1919, Store Owner				
37	Crowley, Maxine E., 1919, Housewife				
37	Crowley, Richard J., 1950, Student				
38	Wilson, James Jr., 1929, Accountant				
38	Wilson, Marjorie J., 1926, Housewife				
41	Kenyon, Rowland A., 1898, Retired				
41	Kenyon, Doris E., 1907, Housewife				
44	Desmond, Thomas C., 1931, Market Research				
44	Desmond, Ann M., 1932, Housewife				
54	Sackett, Richard E. Sr., 1939, Welder			Melrose	
54	Sackett, Carolyn Ann, 1945, Housewife			Melrose	
57	Gregg, Robert H., 1931, Computer Prog.				
57	Gregg, Claire D., 1931, Acct. Dept.				
59	Delvental, Lewis C., 1929, Elec. Tech.				
59	Delvental, Phyllis K., 1930, Housewife				
60	Turner, Frank P., 1918, Constr. Eng.				
60	Turner, Blois C., 1923, Dental Sec.				

No.	Name	Age	Occupation	Residence Last Year	Nat'lty

NORVAL AVENUE (Cont.)

No.	Name	Age	Occupation	Residence Last Year	Nat'lty
60	Thomas, Nina B., 1900, Retired				
60	Turner, Wendy C., 1945, Airline Hostess				

OAK STREET

No.	Name	Age	Occupation	Residence Last Year	Nat'lty
1	Ciampa, Anthony R., 1917, Comm. of Mass.				
1	Ciampa, Dorothy A., 1917, Housewife				
1	Ciampa, Paul A., 1947, Student				
1	Ciampa, Robert P., 1952, Student				
2	Eldridge, Willard A., 1914, Bus. Analyst				
2	Eldridge, Mildred K., 1914, Housewife				
2	Eldridge, Janet L., 1949, Student				
2	Eldridge, Stephen W., 1951, Student				
4	Contestabile, John A., 1926, Musician				
4	Contestabile, Clara S., 1925, Housewife				
4	Contestabile, Gail T., 1952, Student				
4	Contestabile, Mildred, 1900, Retired				
5	Maragioglio, Frank, 1916, Compositor				
5	Maragioglio, Frances L., 1918, Housewife				
6	McCarthy, Paul I., 1922, Manager				
6	McCarthy, Claire A., 1923, Housewife				
7	Basha, Joseph E., 1918, Shipping Clerk				
7	Basha, Virtle L., 1923, Housewife				
8	Cerretani, William P., 1917, Car Wash Pres.				
8	Cerretani, Cecelia M., 1918, Housewife				
8	Cerretani, Gail C., 1949, Teacher				
8	Cerretani, William, 1952, Student				
9	Borges, John J., 1927, Mechanic				
9	Borges, Eleanor F., 1928, Housewife				
9	Fravel, Lester D. Jr., 1921, Laborer				
11	Morgan, Joseph T., 1902, Laborer				
11	Morgan, Maria B., 1899, Housewife				
15	Casey, Edwin T., 1916, Bus. Rep.				
15	Casey, Anita T., 1949, Student				
15	Casey, Eileen E., 1942, Pro. Dancer				
15	Casey, Caroline, 1916, Housewife				
17	Corbett, Nicholas, 1920, Stevedore				
17	Corbett, Mary J., 1930, Housewife				
17	Corbett, Celene, 1950, Student				
18	Martin, Frederick R., 1918, M.D.C.				
18	Martin, Dorothy L., 1920, Housewife				
19	Caton, John F., 1925, Mailer				
19	Caton, Ruth G., 1923, Housewife				
19	Caton, Mary Ellen, 1949, Clerk				
19	Caton, John F. Jr., 1950, At Home				
20	Downing, Frank M., 1918, Truckdriver				
20	Downing, Olympia V., 1921, Housewife				
20	Downing, Ronald F., 1947, Student				
20	Downing, Paul, 1949, U.S.N.				
20	Downing, Joan M., 1953, Student				
21	Flynn, Donald E., 1936, Shipper				
21	Flynn, Georgianna M., 1897, Housewife				
22	Breen, Carl F., 1909, Machinist				
22	Breen, Florence M., 1910, Housewife				
23	Lane, Bernard J., 1937, Design Draftsman				
23	Lane, Mary F., 1938, Housewife				
23	Waitte, Frank B., 1911, Shipper				
24	Meade, William S., 1913, Custodian				
24	Meade, Gertrude M., 1907, R.N.				
25	Caliri, Richard, 1913, Shipper				
25	Caliri, Josephine M., 1920, Housewife				
25	Downey, William D., 1921, Machinist				
27	Grasso, George J., 1917, Woodworker				
27	Grasso, Grace M., 1924, Housewife				
27	Grasso, David, 1953, Student				
27	Simonis, Georgeanne, 1950, Technician				
28	Taylor, Everett E., 1894, Retired				
28	Taylor, Alice D., 1903, At Home				
29	Ciulla, Eleanor, 1935, Housewife				
29	Ciulla, Joanne A., 1953, Student				
30	Walker, Paul, 1937, Supervisor				
30	Walker, Mary T., 1937, Housewife				
31	Johnson, Carl V., 1919, Pattern Maker				
31	Johnson, Esther Frances, 1928, Housewife				
31	Johnson, Carla J., 1951, Student				
31	Johnson, Mark V., 1950, Student				
32	Mamone, F. Paul, 1944, Pharmacist				
32	Mamone, Paula N., 1944, Homemaker				
33	Merrill, Richard P., 1928, Carpenter				
33	Merrill, Rosemarie R., 1931, Housewife				
34	Peltz, Farrel, 1933, Elec. Engineer				
34	Peltz, Julie, 1932, Housewife				
35	Hooper, George E. Jr., 1923, Laborer				
35	Hooper, Grace, 1930, Technician				
36	Hyder, Frederick J., 1924, Machinist				
36	Hyder, Frederick J., 1952, Student				
36	Hyder, Theresa J., 1929, Housewife				
37	McCue, Joseph P., 1924, Accountant				
37	McCue, Judith A., 1949, Student				
37	McCue, Ruth F., 1925, Housewife				

OAK STREET (Cont.)

No.	Name	Age	Occupation	Residence Last Year	Nat'lty
39	Mondello, Paul A., 1942, Printing Co.				
39	Mondello, Cynthia Gay, 1942, Secretary				
40	Hicks, Charles T., 1930, Manager				
40	Hicks, Gertrude M., 1929, Homemaker				
40	Hicks, Elaine K., 1952, Student				
41	Gussman, George, 1906, Manager				
41	Gussman, Arnetta E., 1921, Office Wkr.				
41	Gussman, Neil G., 1953, Student				
44	Mondello, Edward X., 1937, Musician				
44	Mondello, Jeanette M., 1940, Housewife				
46	Ciulla, Vincent, 1903, Fish Handler				
46	Ciulla, Joan, 1907, Housewife				
46	Bruno, Concetta, 1886, At Home				
48	Marino, Thomas J., 1920, Contractor				
48	Marino, Evelyn L., 1927, Housewife				
48A	Leon, Fay D., 1913, Housewife				
52	Gilligan, Christopher, 1912, Machinist				
52	Gilligan, Peter C., 1943, Bank Trainee				
52	Gilligan, Susan E., 1947, Key Punch Op.				
52	Gilligan, Theresa A., 1916, Housewife				
53	Cormier, Raymond E., 1922, Mfgr.				
53	Cormier, Alice E., 1919, Housewife				
53	Cormier, Richard W., 1952, Student				
54	Marasca, Louis J. Jr., 1930, Foreman				
54	Marasca, Marie Ann, 1940, Housewife				
57	Colony, James, 1886, Retired				
57	Tuminelli, Frank P., 1923, Treasurer				
57	Tuminelli, Genevieve M., 1927, Housewife				
57	Tuminelli, Denise, 1951, Student				
58	McGuiggin, John M., 1937, G.E.				
58	McGuiggin, Margaret R., 1938, Housewife				
58A	Hemeon, William T., 1900, Retired				
58A	Hemeon, Sarah C., 1900, Housewife				
62	Murphy, Thomas J. Jr., 1930, Public Works				
62	Murphy, Mary T., 1932, Housewife				
63	Murphy, Edward F., 1920, Mechanic				
63	Murphy, Catherine T., 1918, Housewife				
64	Lister, Douglas W., 1946, Student				
64	Lister, William S., 1882, Retired				
64	Lister, William S. Jr., 1912, Accountant				
64	Lister, Edith M., 1911, Housewife				
65	Larson, Norman A., 1948, Teacher				
65	Larson, Susan M., 1948, Housewife				
66	Cefalo, Carmine, 1910, Trailer Driver				
66	Cefalo, Clotilda, 1908, Saleslady				
67	Thorley, David L., 1924, Tel. Co.				
67	Thorley, Alan D., 1949, U.S.A.F.				
67	Thorley, Gloria M., 1926, Housewife				
69	Griffin, Leslie H., 1908, Iron Worker				
69	Griffin, Beatrice E., 1942, Secretary				
69	Griffin, Bertha R., 1912, Housewife				
71	Kelley, John H., 1912, Inspector				
71	Kelley, Helen A., 1918, Nurse				
71	Kelley, John J., 1946, Dispatcher				
71	Kelley, Michael T., 1948, U.S. Marines				
73	Haywood, Walter L. Jr., 1927, Sales Rep.				
73	Haywood, Jacqueline M., 1928, Housewife				
73	Haywood, Dale M., 1952, Student				
75	Fullerton, Walter J., 1921, P.O.				
75	Fullerton, Patricia A., 1943, Secretary				
75	Fullerton, Mary P., 1920, Housewife				
75	Fullerton, John J., 1946, P.O.				
75	Fullerton, Margaret M., 1952, At Home				
81	Wilkes, Joseph W. Jr., 1919, Field Rep.				
81	Wilkes, Margaret P., 1923, Housewife				
81	Wilkes, Joseph W., 1953, Student				
82	DeAgazio, Emil Jr., 1920, Engineer				
82	DeAgazio, Loring, 1948, Student				
82	DeAgazio, Beverly J., 1923, Housewife				
83	Collins, Robert B., 1934, Mech. Pkg. Spec.				
83	Collins, Helen W., 1938, Housewife				
84	Orphanos, Peter J., 1930, Hairdresser				
84	Orphanos, Patricia B., 1935, Hairdresser				
85	McCullough, Joseph P., 1911, Inspector				
85	McCullough, Mildred E., 1916, Saleslady				
85	McCullough, James P., 1936, Machine Op.				
85	McCullough, David, 1948, Gen. Worker				
85	McCullough, Sharon M., 1951, Student				
86	Knowlton, Hal F., 1913, Athletic Trainer				
86	Knowlton, Florence M., 1910, Homemaker				
86	Knowlton, Carol, 1952, Student				
87	Hollingworth, Gordon, 1904, Hairdresser				
87	Hollingworth, Stella, 1910, Hairdresser				
88	Garbarino, Dante V., 1908, Clerk				
88	Garbarino, Elizabeth S., 1914, Head Librarian				
89	Flannery, Thomas O., 1943, Mailer				
89	Flannery, Thomas F., 1904, Salesman				
89	Flannery, Mary L., 1908, Housewife				
90	Babine, Laurence J., 1914, Printer				
90	Babine, Ann T., 1919, Housewife				

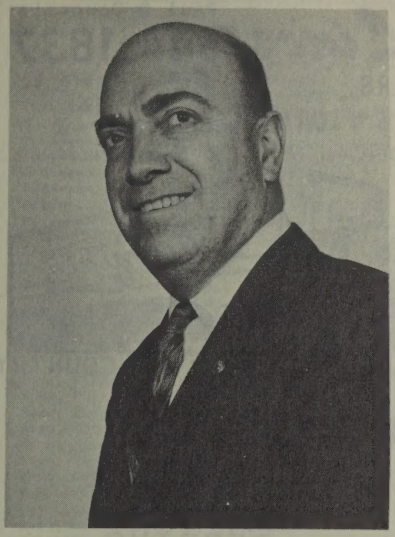

Representing

ULLIAN MOTOR SALES

BUICK-OPEL

980 Broadway, Chelsea

884-2970

We carry a large selection of fine Buicks and Opels at all times. Please call me if you are interested in a free demonstration.

If you are looking for a good used car we have all makes and models.

PERLEY E. LORD

22 Everett St.

438-2228

YOUR GUARANTEE

Ullian Buick's

46 years experience.

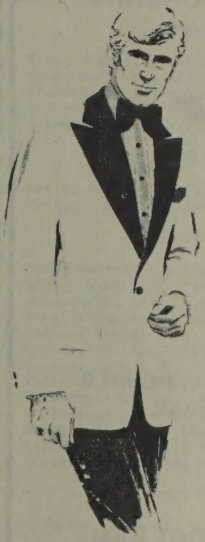

ROSS

Formal Wear

MALDEN & VICINITY

Formal Wear Rentals

TUXEDOS . CUTAWAYS . FULL DRESS SUITS
SUMMER FORMALS . ALL ACCESSORIES

EST. 1938

ROSS TUXEDO RENTAL CO.

72 EXCHANGE STREET, MALDEN
OPP. REAR ENTRANCE W. T. GRANT

AMPLE FREE PARKING
OPEN EVENINGS EXCEPT WED & SAT.

CALL 322-0820

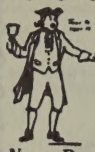

Colonial Van Lines

Paul D Doucette
944-1837
39-41 Lincoln St
Reading

DOUCETTE MOVERS

The Van Lines to CANADA & FLORIDA ..Specializing in
New Brunswick & Nova Scotia, Ontario, Quebec, P.E.I.& Newfoundland

Local or Long Distance

- PACKING
- BONDED
- CRATING
- STORAGE

FULL OR PART LOADS--ACROSS THE STREET OR ACROSS THE COUNTRY

Paul's Furniture

FURNITURE
RUGS
BEDDING
COLONIAL ACCESSORIES
OPEN Evenings until 9 pm

39-41 LINCOLN ST.
BUDGET TERMS **944-9775**

"YOUR AUTHORIZED **FORD DEALER** IN STONEHAM"

Stoneham Motor Company

A-1
USED CARS

FORD

BODY & FENDER
WORK

185 MAIN STREET ROUTE 28, STONEHAM

438-0490

No.	Name	Age	Occupation	Residence Last Year	Nat'lty

OAK STREET (Cont.)

91 Woodlock, Edward G., 1918, Newspaperwork
91 Woodlock, Hazel M., 1919, Housewife
92 Larrow, Anna J., 1907, Chief Authorizer
93 Paradiso, Anthony R., 1918, Power Equip. Oper.
93 Paradiso, Evelyn J., 1922, Housewife
94 MacSweeney, Joseph F., 1921, Asst. Manager
94 MacSweeney, Eleanor J., 1921, Housewife
94 MacSweeney, Janet A., 1952, Student
94 MacSweeney, Joseph F., 1948, Student
95 Morrow, Clark, 1908, Golf Pro
95 Morrow, Barbara, 1912, Housewife
96 Blout, Henry F. Jr., 1934, Self-employed
96 Blout, Alexandra, 1937, Housewife
97 Tarquinio, George C., 1924, Personnel
97 Tarquinio, Josephine A., 1925
97 Tarquinio, George C. Jr., 1953, Student
97 Uccello, Concetto, 1889, Retired

OAK RIDGE ROAD

3 Howe, Richard W., 1916, Airline Pilot
3 Howe, Phyllis A., 1923, Housewife
3 Howe, Richard O., 1950, Student
3 Howe, Carolyn L., 1950, Student
4 Fava, Mitchell P., 1914, Teacher
4 Fava, Phyllis T., 1914, Clerk
4 Fava, George E., 1951, Student
4 Fava, Mitchell P. Jr., 1950, Student
4 Fava, Linda M., 1953, Student
5 Ford, Leona M., 1904, Housewife
6 Johnston, John R., 1900, Greeter
6 Johnston, Margaret, 1909, Office Worker
8 Perry, Richard L., 1944, Machinist
8 Perry, Frank A., 1941, Trucker
8 Perry, Frank A., 1900, Carpenter
8 Perry, Helen A., 1907, Housewife
8 Perry, Ann Marie, 1947, Bank Teller
8 Perry, Robert R., 1942, Car Mover
9 Anderson, Emily M., 1898, Housewife
10 Fester, Frances M., 1920, Housewife
10 Maiocca, Alice E., 1916, Housewife
11 Pasquariello, Bennie, 1918, Maint. Repair
11 Pasquariello, Filomena, 1919, Housewife
11 Pasquariello, Nicholas M., 1945, Salesman
12 Day, George W., 1939, Bldg. Contractor
12 Day, Deanna, 1939, Housewife

ORCHARD PLACE

3 Fung, Wing Yin, 1927, Chemist
3 Fung, Mary Lee, 1931, Housewife
5 Cruckshank, Hulda S., 1889, Retired
5 Headbloom, Olga A., 1882, At Home
5 Janoskey, Mabel A., 1887, Housewife

ORCHARD STREET

10 Petto, Angelo, 1922, Stock Supv.
10 Petto, Evelyn M., 1926, Housewife

ORIENTAL COURT

1 Gill, Maxwell K., 1934, Meter Reader
1 Gill, Patricia S., 1936, Driver
3 Keus, Arie, 1935, Engineer
3 Keus, Theodora A., 1939, Housewife
5 Chiusa, Sabatino J., 1910, Truckdriver
5 Chiusa, Charles, 1950, Navy
5 Chiusa, Louise M., 1911, Housewife
7 Valiante, Robert J., 1927, Foreman
7 Valiante, June G., 1923, Housewife
7 Christensen, Valerie R., 1952, Typist
9 Secondino, Carlo, 1946, Electronics Italian
9 Secondino, Maria, 1945, Housewife Italian
9 Gargano, Micheline, 1907, At Home

ORRIS STREET

153 Hodgkins, Ruth E., 1910, Typist
153 Lape, Ernest M., 1916, Engineer
153 Lape, Mildred H., 1915, Housewife
153 Hadley, Jennie, 1888, At Home
155 Downey, Clara M., 1907, Housewife
155 Downey, Elizabeth M., 1947, Teacher
158 McGuire, Francis P., 1897, Retired
158 Willeston, Blanche B., 1904, Manager
160 Doyle, Anna G., 1898, Housewife

PARK AVENUE

45 Walton, Helen D., 1885, Housewife
46 Tuttle, Jane H., 1888, Housewife
46 Cross, Robert P., 1942, Accountant
46 Cross, Melissa F., 1944, Housewife
50 Hovey, Roy A., 1888, Auditor
50 Hovey, Alfred Harris, 1917, Supervisor
50 Hovey, Eleanor, 1918, Housewife
50 Hovey, Wendell Harris, 1944, Teacher
50 Hovey, David H., 1946, Field Service
50 Hovey, Marah B., 1886, Housewife
54 Saipe, Lester, 1914, Rep.
54 Saipe, Barbara J., 1949, Student
54 Saipe, Lois R., 1918, Housewife
56 Willett, Edward R., 1923, Professor
56 Willett, Frances C., 1926, Housewife
56 Willett, Jane M., 1951, Student
59 Perillo, Ralph F., 1922, Manager
59 Perillo, Virginia, 1923, Housewife
59 Perillo, Linda, 1950, Secretary
60 Osmun, Dawn M., 1912, Teacher
60 Thompson, John H., 1942, Engineer
60 Thompson, Dariel O., 1943, Housewife
61 Sullivan, John Q., 1923, G.E.
61 Sullivan, Katherine Patricia, 1922, Housewife
61 Sullivan, Timothy J., 1951, U.S.N.
63 Vacon, Bernard C., 1919, Police Chief
63 Vacon, Mary T., 1919, Housewife
64 Kanchuga, Robert P., 1923, Dental Tech.
64 Kanchuga, Eva Evelyn, 1924, Teacher
64 Kanchuga, Mark R., 1953, Student
65 Teneriello, Bernard J., 1931, Tel. Co.
65 Teneriello, Jean M., 1934, Housewife
66 McKinnon, Nellie E., 1897, Housewife
67 Carney, David C., 1916, Hd. Traff. Insp.
67 Carney, Madelyn E., 1921, Housewife
68 Richmond, C. Clarke, 1925, Coffee Broker
68 Richmond, Katherine A., 1951, Student
68 Richmond, Nancy C., 1952, Student
69 Heywood, Paul H., 1897, Retired
70 Scarpitto, Michael, 1909, Retired
70 Scarpitto, Renee A., 1947, Research
70 Scarpitto, Jacqueline, 1913, Homemaker
70 Scarpitto, Michlyn, 1948, Teacher
70 Scarpitto, Michael, 1949, Student
71 Pate, Zack Taylor, 1986, U.S.N.
71 Pate, Bettye B., 1936, Housewife
72 Kinsman, Harold O., 1908, Sales Manager
72 Kinsman, Alice R., 1913, Housewife
72 Kinsman, Richard S., 1950, Student

PARKER CHASE ROAD

1 Meegan, Anna M., 1888, Housewife
1 Clifford, Rose L., 1895, Housewife
1 Moody, Helen M., 1893, At Home
1 Mac Neil, Lulu R., 1886, Housewife
2 Meuse, Edward J., 1892, Retired
2 Meuse, Laura M., 1897, Housewife
2 Johnson, Kathryn A., 1900, Housewife
2 Bears, Murdock Bruce, 1895, Retired
2 Bears, Annabelle, 1903, Housewife
2 Tucker, Harold B., 1891, Retired
3 Kelley, Annie M., 1890, Retired
3 Knowland, Eva B., 1889, Housewife
3 Reynolds, Arthur G., 1898, Retired
3 McCafferty, Anna J., 1895, Housewife
4 Downes, Mary L., 1890, Retired
4 Rush, Harry G., 1893, Retired
4 Witter, Alice M., 1899, Housewife
4 Saltzman, Ellen N., 1886, Housewife
5 Moore, Joseph R., 1903, Retired
5 Morey, Anna H., 1891, Retired
5 Buxton, Sylvia, 1897, Housewife
5 Burns, Katherin, 1894, Housewife
6 Clemens, Allison B., 1893, Retired
6 Stuart, Grace G., 1885, At Home
6 Keefe, J. Ralph, 1897, Retired
6 Keefe, Grace M., 1906, Housewife
6 Jenkins, Kathleen S., 1896, At Home
7 Storey, Paul K., 1899, Retired Calif.
7 Storey, Adelaide V., 1897, Retired
7 Greene, Bessie M., 1885, Housewife
7 Brown, Grace L., 1889, Housewife
7 Carter, Eugene F., 1892, Retired
7 Carter, Lucinda P., 1900, Housewife
8 Harris, Earl C., 1893, Retired
8 Harris, Mabelle I., 1892, Housewife
8 Conley, Nellie G., 1892, At Home
8 Turner, George, 1884, Retired
8 Turner, Ruth A., 1900, Housewife

No.	Name	Age	Occupation	Residence Last Year	Nat'lty

PARKER CHASE ROAD (Cont.)

No.	Name	Age	Occupation	Residence Last Year	Nat'lty
8	Clifford, Elizabeth M., 1893, Housewife				
9	Donahue, William H., 1891, Retired				
9	Donahue, Rose M., 1897, Housewife				
9	Loughlin, Florence K., 1898, Retired				
9	Brennan, Harold F., 1922, U.S.A.F.				
9	Brennan, Henry Francis, 1900, Retired				
9	Brennan, John M., 1898, Retired				
10	Gallella, James V., 1894, Retired				
10	McDonough, Ellen C., 1893, At Home				
10	McColgan, Mary B., 1893, Housewife				
10	Barry, Mary M., 1893, At Home				
12	Meehan, Claudia M., 1911, At Home				
12	Meehan, Margaret, 1884, At Home				
12	Worthen, Alice R., 1900, Retired				
12	Carbonneau, Anna G., 1897, Housewife				
12	Goudey, Mabel A., 1893, At Home				
13	Putnam, Ethel F., 1884, Housewife				
13	Seward, William A., 1895, Retired				
13	Seward, Esther E., 1899, Housewife				
13	Fama, Jennie, 1898, At Home				
13	Murphy, Frances L., 1892, Housewife				
14	Cogan, Sarah C., 1902, Housewife				
14	Sullivan, Mary A., 1888, At Home				
14	Surette, Jessie M., 1902, Retired				
14	Coopersmith, Matilda E., 1896, At Home				
15	Plummer, Mary K., 1899, Retired				
15	Chambers, Leona H., 1890, At Home				
15	Maguire, Frank J., 1889, Retired				
15	Gentile, Joseph, 1892, Retired				
16	Smith, Cecilia V., 1899, Retired				
16	Saulnier, Joseph N., 1897, Retired				
16	Saulnier, Hannah C., 1900, At Home				
16	Alward, Margaret J., 1901, Housewife				
16	Blinn, J. Herbert, 1891, Retired				
17	Ryan, Cecilia C., 1898, Housewife				
17	Ryan, A. Josephine, 1894, Housewife				
17	Reynolds, Ann Gail, 1947, Student				
17	Bourgeau, Margaret R., 1900, Housewife				
17	Carroll, Mary M., 1894, At Home				
18	McLaughlin, Helen A., 1900, Diet Aid				
18	Cullen, Helen E., 1904, Housewife				
18	Joy, Margaret M., 1889, At Home				
18	Hurd, Blanche A., 1900, Retired				
19	Flynn, Dorothy M., 1905, Housewife				
19	Sumner, Augusta L., 1881, Housewife				
19	Mirick, Esther P., 1897, At Home				
19	Ashby, Sadie B., 1901, At Home				
20	Collins, John C., 1884, Retired				
20	Collins, Celia G., 1883, Housewife				
20	Hubbard, Mary C., 1895, At Home				
20	Surette, Mary D., 1898, Housewife				
20	Smith, Virginia A., 1892, At Home				
21	Abbott, Robert C., 1902, Machinist				
21	Abbott, Mary E., 1897, Housewife				
21	Heustis, George B., 1895, Retired				
21	Heustis, Elizabeth, 1892, Housewife				
21	Porter, Mary E., 1901, At Home				
21	McEttrick, Rose G., 1888, At Home				

PARK TERRACE DRIVE

No.	Name	Age	Occupation	Residence Last Year	Nat'lty
100	Sweezey, Robert, 1946, Iron Wkr.			Malden	
100	Nelson, John, 1946, Iron Wkr.			Malden	
100	Odess, Bruce, 1951, Student				
100	Odess, Robert H., 1922, Sales Mgr.				
100	Odess, Mary S., 1924, Acct. Dept.				
100	Champagne, William, 1944, Self-employed				
100	Contarino, Michael R., 1948, Truckdriver				
100	Contarino, Carolyn C., 1912, Housewife				
100	Contarino, Anthony S., 1950, Maint.				
100	Mongeau, Edward A., 1937, Manager				
100	Mongeau, Patricia, 1941, Technician Som'l.				Can.
100	Chase, Russell E., 1917, Supt.				
100	Chase, Ruth, 1922, Rental Agent				
100	Bosman, Michael, 1914, Ins. Agent				
100	Bosman, Edna, 1917, Housewife				
100	Umbach, Melvin, 1914, Clerk			N.Y.	
100	Umbach, Grace, 1923, Clerk			N.Y.	
100	Marr, Charlotte M., 1886, At Home				
100	Porcaro, David, 1907, Trans. Co.				
100	McCorry, Robert V. Jr., 1947, Mechanic				Kansas
100	McCorry, Jeanne M., 1947, Nurse's Aide				Kansas
100	Bono, Michael, 1941, Hairdresser				Burlington
100	Bono, Mary, 1913, N.E. Mem.				Burlington
100	Ayer, Hazel M., 1888, Housewife				
100	Ayer, Marion L., 1928, Accountant				
100	Phillipps, Virginia S., 1914, Executive				
100	Himmel, Irving L., 1917, Buyer				
100	Himmel, Kenneth A., 1946, Student				
100	Himmel, Virginia M., 1913, PHK Oper.				

PARK TERRACE DRIVE (Cont.)

No.	Name	Age	Occupation	Residence Last Year	Nat'lty
100	Lord, Katherine, 1938, Comput. Prog.				
100	Corvi, Robert E., 1938, Dentist				
100	Corvi, Ann C., 1943, Teacher				
100	Spector, Morris, 1907, Manager				
100	Spector, Mary, 1909, At Home				
100	Kunes, Mabel S., 1881, At Home				
100	Bono, Ralph B., 1944, Rest. Owner				
100	Bono, Jean E., 1941, Housewife				
100	Wilson, H. Ray, 1893, Retired				
100	Wilson, Ethel T., 1892, At Home				
100	Knowlton, Allan F., 1897, Retired			Wakefield	
100	Knowlton, Margaret E., 1902, Housewife			Wkfld	
100	Grimley, Arthur C., 1902, Sales Mgr.				
100	Grimley, Bertha V., 1901, Housewife				
100	Yensuang, Prakob, 1938, Eng.				Thailan
100	Palumbo, Joseph, 1910, Produce				
100	Palumbo, Ann, 1916, Housewife				
100	Kravitsky, Joseph, 1906, Travel Agency				
100	Kravitsky, Faye, 1910, Housewife				
100	Russell, Patrick G., 1929, Consult. Eng.				
100	Bartlett, W. Dana, 1927, Ins. Agency				
100	Woodside, Ernest L., 1897, Retired				
100	Woodside, Lotta M., 1899, Housewife				
100	Scott, Ralph Y., 1896, Retired				
100	Moody, Benjamin A., 1897, Retired				
100	Moody, Helen B., 1900, Housewife				
100	Olsson, Lavonne W., 1901, Housewife				
100	Winer, Jacob, 1918, Insurance				
100	Winer, Celia, 1918, At Home				
100	Gilman, Louis, 1899, Ins. Adj.				
100	Gilman, Ruth, 1911, Housewife				
100	Courtney, E.				
100	Flanders, Donald, 1948, Student			Wilmington	
100	Flanders, David P., 1945, Programmer			Waltham	
100	Buckley, J.				
100	Stone, David M., 1905, Retired				
100	Stone, Dorothy May, 1905, At Home				
200	Wortman, Kenneth M., 1942, Dentist				
200	Wortman, Rochelle, 1945, Housewife			Alabama	
200	Bowditch, Herbert C., 1891, Retired				
200	Bowditch, Elizabeth C., 1918, Secretary				
200	Boyd, Josephine M., 1927, Housewife				
200	Boyd, Dennett R., 1950, Student				
200	McCoubrey, David, 1914, Vice Pres.				
200	McCoubrey, Miriam R., 1927, Housewife				
200	McCoubrey, Brian D., 1949, Army				
200	Hennessey, Paul F., 1923, Attorney				
200	Hennessey, Lila B., 1925, Teacher				
200	Connors, Frank A., 1885, Retired			Melrose	
200	Connors, Marie M., 1891, Housewife			Melrose	
200	Doyle, Kathryn C., 1918, Secretary				
200	Baker, Morris, 1905, Clothier				
200	Baker, Isabel, 1909, Housewife				
200	Horsman, George R., 1914, Salesman			Nahant	
200	Horsman, Margaret F., 1924, Housewife			Nahant	
200	Kotell, Maxwell D., 1910, Sales Promotion				
200	Crossman, Phillip J. Jr., 1902, Ins. Appr.				
200	Crossman, Ethel M., 1905, Housewife				
200	Marchetti, Frank F., 1898, Retired				
200	Marchetti, Vivien L., 1899, Housewife				
200	Davis, John F., 1910, Chief Deputy Clerk				
200	Pepoli, Zanab Zahar, 1929, Accountant				
200	Maturo, John A., 1904, Bank Treasurer				
200	Maturo, S. Marjorie, 1908, Housewife				
200	Langsam, Gisele, 1921 Teacher				
200	Ames, Hubert E., 1893, Retired				
220	Ames, Ruth A., 1898, Housewife				
200	Corey, Herbert R., 1909, Banker			Melrose	
200	Corey, Helen C., 1809, Housewife			Melrose	
200	Corey, Andrea, 1945, Asst. Buyer			Melrose	
200	Lerario, Carl S., 1946, Teacher			Everett	
200	Lounsbury, Dorothy F., 1905, Housewife			Peabody	
200	Soper, John, 1931, Maint. Mechanic			Wakefield	
200	Soper, Ruth L., 1939, Housewife				
200	Lev, William, 1909, Wholesale Drugs				
200	Lev, Myrtle R., 1911, At Home				
200	Wallstrom, George E., 1911, Elec. Eng.				
200	Wallstrom, Gladys P., 1909, Housewife				
200	Abraham, Thomas S., 1943, Supervisor			Penn.	
200	Abraham, Georgia A., 1942, Housewife			Penn.	
200	Carstensen, Henry D., 1898, Retired				
200	Wilkes, Joan L., 1926, At Home				
200	Wilkes, Stephanie J., 1949, Student				
200	Dion, Philippe E., 1915, Supervisor				
200	Simmons, Nathaniel J., 1900, Doctor				
200	Simmons, Anne L., 1903, Housewife				
200	Lowe, Howard P., 1919, Sales Rep.			Conn.	
200	Lowe, Virginia, 1916, Housewife			Conn.	
200	Colbert, Paul, 1943, C.B.S. Radio			Medford	
200	Edmonds, Frank W., 1898, Owner Trkg. Bus.				

No.	Name	Age	Occupation	Residence Last Year	Nat'lty
	PARK TERRACE DRIVE (Cont.)				
200	Edmonds, Harriet O., 1912, Housewife				
200	Collinson, Ruth G., 1896, Housewife				
300	Barry, William J., 1946, Rest. Manager				
300	Mansworth, Walter J., 1909, Electrician				
300	Valente, Rose M., 1923, Mach. Operator				
300	Contestabile, Frederick C., 1937, Draftsman				
300	Donohue, Margaret M., 1913, Retired				
300	Picardi, David J., 1942, Tech. Illustrator				
300	Leonard, Robert W., 1910, Clerk			Somerville	
300	Madarin, Stephen E., 1948, Businessman				
300	Feindel, Joseph, 1946, Printer			Boston	
300	Rich, June A., 1936, Teacher				
300	Dixon, Linda J., 1943, Supv.				
300	Plummer, Marion H., 1905, Housewife			Burlington	
300	Miller, Morris, 1907, Lawyer			Newton	
300	Dawley, Marion, 1891, Retired				
300	Goss, Barbara, 1902, Retired				
300	Sinclair, Elizabeth, 1929, At Home				
300	Pierce, James E., 1904, Tech. Illus.				
300	Symmes, Alden H., 1899, Salesman				
300	Tinker, Robert H., 1914, Manager				
300	Tinker, Mary J., 1917, At Home				
300	Tinker, Jane L., 1951, Student				
300	Tinker, Lucelia F., 1890, Retired				
300	Wheeler, Bella C., 1918, Social Wkr.				
300	Polatnick, Pauline, 1894, Retired				
300	Paquette, Caroline M., 1898, Housewife				
300	Giannato, Ralph J., 1943, Analyst			Boston	
300	Giannato, Charlotte, 1946, Teacher			Medford	
300	Brennan, Hugh S., 1914, Salesman				
300	Brennan, Alice M., 1919, Housewife				
300	Erwin, William F., 1938, Elec. Eng.			Ga.	
300	Erwin, Rosalie T., 1938, Housewife			Ga.	
300	Nelson, James, 1953, Student				
300	Nelson, Mary L., 1924, Office Work			Lexington	
300	Barry, William, 1922, U.S.Gov't.			N.J.	
300	Barry, Madline, 1893, Housewife			N.J.	
300	Hammer, John, 1928, Doorman				
300	Jackson, Joseph C., 1904, Executive				
300	Jackson, Rita H., 1918, Housewife				
300	Liquore, Frank A., 1929, Vice-President				
300	Landry, Robert, 1946, Sales			Everett	
300	Landry, Noreen, 1947, Camerawoman			Boston	
300	Grof, William E., 1914, General Agent				
300	Grof, Florence M., 1915, Housewife				
300	Jones, Helen M., 1898, At Home				
300	Nedjar, Chakib, 1942, Student				Moroccoian
300	Nedhar, Kendra, 1943, Housewife				
300	Parillo, Guido, 1919, Foreman				
300	Parillo, Mary A., 1921, Bookkeeper				
300	Glaser, Louis H., 1910, Judge				
300	Glaser, Estelle, 1919, Housewife				
300	Hinkel, James C., 1934, Manager				
300	Hinkel, Carol B., 1943, Interviewer				
300	Malcolm, Roger H., 1931, Sales			Woburn	
300	Malcolm, Marilyn A., 1947, Nurse			Woburn	
300	Dagnino, Edmond F., 1903, Banker				
300	Dagnino, Gertrude B., 1907, Housewife				
300	Dagnino, David R., 1937, Secretary				
300	Higgins, Martin J., 1911, Photographer				
300	Higgins, Florence M., 1906, Retired				
	PARK STREET				
11	Alterio, Gerard S., 1943, Millright Wkr.				
11	Alterio, Evelyn, 1946, Housewife				
13	Dennen, George A., 1896, Pattern Mkr.				
13	Dennen, Ethel C., 1890, Housewife				
17	Kirby, Robert A., 1940, Fireman				
17	Kirby, Linda R., 1944, Housewife				
17	McKirdy, Colin, 1934, Librarian				
17	McKirdy, Judith, 1938, Prob. Officer				
18	Richardson, Charles A., 1916, Salesman				
18	Richardson, Esther N., 1913, Bookkeeper				
19	O'Toole, John E., 1921, Service Mgr.				
19	O'Toole, Rita H., 1921, Housewife				
20	McCarthy, Clarence W., 1910, Manager				
20	McCarthy, Marjorie L., 1909, Housewife				
23	Cronin, David J., 1942, M.B.T.A. Guard				
23	Cronin, Claire A., 1946, Tel. Co.				
23	Pecora, Thomas J., 1944, Elec. Tech.			Woburn	
23	Pecora, Donna L., 1948, Secretary			Burlington	
23	Steph, Edward H., 1942, Fabricator			Cambridge	
23	Steph, Marian C., 1948, Housewife			Cambridge	
26	Marsh, Wilbur A., 1918, Welder				
26	Marsh, Edna F., 1921, Housewife				
26	Marsh, Terry L., 1947, Student				
31	Langone, Frederick W., 1926, Plumber				
31	Langone, Angela M., 1933, Housewife				
35	Barbero, Vincent, 1910, Safety Eng.				

No.	Name	Age	Occupation	Residence Last Year	Nat'lty
	PARK STREET (Cont.)				
35	Proia, Anthony J., 1934, Carpenter				
35	Proia, Marie T., 1939, Housewife				
36	DelRossi, George A. Jr., 1947, Shoecutter				
36	DelRossi, Linda J., 1950, Tel Co.				
36	Rosati, William J., 1916, Shoecutter				
36	Rosati, Rita M., 1917, Housewife				
45	Boutchia, John M., 1907, Town Worker				
45	Boutchia, John M. Jr., 1948, U.S.A.				
45	Boutchia, Margaret E., 1952, Housewife				
57	Kelly, Linda J., 1918, Housewife				
57	Kelly, Joseph M., 1943, Appren. Eng.				
57	Kelly, David M., 1952, Student				
57	Kelly, Paula M., 1951, Secretary				
60	Comstock, Elizabeth M., 1917, Ins.				
60	MacIntyre, Mary Agnes, 1891, Housewife				
61	Drew, Geraldine E., Secretary				
62	O'Neil, Robert A., 1929, Electrician				
62	O'Neil, Margaret E., 1929, Housewife				
62	O'Neil, Robert A. Jr., 1953, Student				
65	Woods, Francis J., 1916, Cement Mason				
65	Woods, Helen M., 1917, Housewife				
74	Surette, William J., 1949, U.S.N.				
74	Wagner, Fred A., 1924, Business Owner				
74	Wagner, Iolanda V., 1928, Housewife				
80	O'Brien, Daniel J., 1942, Accountant				Som'l.
80	O'Brien, Margaret, 1946, Med. Tech.				Som'l.
85	Thompson, Edgar C., 1927, Tree Surgeon				
85	Thompson, Barbara A., 1928, Housewife				
85	Thompson, Susan M., 1953, Student				
86	Gura, Lawrence, 1912, Equipment Cleaner				
86	Gura, Grace, 1911, Housekeeper				
86	Trozzi, Alfred J., 1913, Barber				
99	Richard, Joseph P., 1910, M.P.A.				
99	Richard, Evelyn M., 1911, Housewife				
99	Richard, Wayne K., 1950, Mechanic				
99	Sanders, Gayle, 1953, Tel. Co.				
101	Mundo, Charles W., 1939, H.P. Hood				
101	Mundo, Dale V., 1938, Housewife				
103	Benker, William, 1897, Retired				
103	Benker, Teresa M., 1895, Housewife				
109	Sullivan, Ruth S., 1927, Housewife				
109	Sullivan, Maureen, 1947, Stewardess				
109	Sullivan, George L. II, 1952, Receiver				
112	Wexler, Ida, 1914, Clerk				
113	LeVangie, Charles A., 1908, P.O.				
113	LeVangie, Rosemary, 1910, Housewife				
116	Tourian, Kourkan, 1931, At Home				
116	Tourian, Si'rrart, 1905, Housewife				
116	Tourian, Yervant, 1900, Tailor				
119	Hamilton, William E., 1925, Lineman				
119	Hamilton, Anne A., 1924, Housewife				
120	Guzouskis, James A., 1943, Packer				Germaany
120	Guzouskis, Helga, 1940, Housewife				Germany German
123	Dunn, Francis J. Jr., 1944, Pharmacist				Salem
123	Dunn, Sue Ellen M., 1944, Housewife				Salem
124	Duffy, Arthur J. Jr., 1945, Banker				
124	Duffy, Anne G., 1944, Housewife				
124	Sansone, Richard J., 1946, Cloth. Factory				
124	Sansone, Ann P., 1947, Housewife				
131	Wood, Eugene J., 1899, Vice Pres.				
131	Wood, Charlotte M., 1909, At Home				
132	Minghella, Alfonso J., 1924, Laborer				
132	Minghella, Priscilla A., 1930, Housewife				
139	MacLennan, Arthur A., 1908, Chem. Wkr.				
139	MacLennan, Grace B., 1912, Housewife				
139	MacLennan, Patricia, 1947, Secretary				
140	Wegner, Stanley, 1927, Metal Wkr.				
140	Wegner, Elizabeth Hill, 1936, Secretary				
147	Schultz, Charles A., 1885, Retired				
171	Ciampi, Judith, 1953, Student				
171	Ciampi, Madeline J., 1931, Housewife				
173	Hunt, Alfred W., 1900, Retired				
173	Hunt, Amy, 1902, Housewife				
174	Barry, Robert B., 1932, Cableman				
174	Barry, Madelyn, 1935, Housewife				
177	Bruns, Sumner B., 1912, Executive				
177	Bruns, George B., 1946, Student				
177	Bruns, Anna C., 1912, Housewife				
178	Clifford, Robert F., 1917, Accountant				
178	Clifford, Jeanne L., 1921, Secretary				
182	Wissekerke, Eduard, 1937, Welder				Dutch
182	Wissekerke, Charleze M., 1937, Utility Aid				Dutch
183	Stockbridge, Robert G., 1921, Distributor				
183	Stockbridge, Eunice E., 1923, Housewife				
183	Stockbridge, Robert J., 1949, Paver				
187	Conley, Daniel J., 1922, Prod. Control				
187	Conley, Alice M., 1922, Housewife				
187	Conley, Daniel J., 1952, Student				
187	Conley, Jane, 1953, Student				
188	MacKenzie, Duncan S., 1916, Salesman				

No.	Name	Age	Occupation	Residence Last Year	Nat'lty

PARK STREET (Cont.)

188 MacKenzie, Susan L., 1918, Housewife
188 MacKenzie, Karen A., 1951, Student
188 MacKenzie, Duncan S. Sr., 1880, Retired
188 McCaffrey, Mary B., 1913, Clerk
192 Pullo, Francis A., 1913, Salesman
192 Pullo, Angela T., 1921, Housewife
192 Pullo, Angela A., 1953, Student
193 Cosmopoulos, Andrew G., 1917, Waiter
193 Cosmopoulos, Maria, 1952, At Home
196 Folgy, John J., 1906, Plumber
196 Foley, Kathleen R., 1911, Housewife
196 Villers, Elaine M., 1953, Student
197 Stevenson, Dorothy R., 1921, Saleslady
197 Stevenson, Richard R., 1951, Student
202 O'Grady, Thomas A., 1926, Rest. Owner
202 O'Grady, Margaret, 1930, Housewife
203 Sullivan, Richard J., 1935, Teacher
203 Sullivan, Janet L., 1937, Housewife
206 O'Melia, Anthony, 1896, At Home
206 MacDonald, Alice C., 1910, Housewife
210 Fallon, Marguerite R., 1895, Housewife
211 Berube, Norman L.J., 1939, Technician
211 Berube, Mary F., 1940, Housewife
212 Doucette, James Leonard, 1921, R.R. Fireman
212 Doucette, Mary F., 1922, Secretary
215 Mosley, James F., 1893, Retired
215 Mosley, N. Theresa, 1899, Housewife
215 Mosley, Frederick F., 1927, Health Officer
217 Houghton, Frances M., 1926, Housewife
217 Houghton, Leon R., 1923, Supervisor
217 Houghton, Charles F., 1947, Student
217 Houghton, Janice T., 1951, Student
217 Houghton, Karen F., 1950, Student
220 Benson, Robert H., 1911, Baker
220 Benson, Agnes I., 1916, Secretary
222 Fallon, Margaret L., 1904, Retired

PARKWAY ROAD

2 McMahon, John J., 1945, Teacher Newburyport
2 McMahon, Elaine M., 1947, Nurse Newburyport
2A McMullen, Gerald, 1901, Stoneham Press
9 Cronin, Mark, 1946, M.D.C.
9 Cronin, Deborah J., 1946, Housewife
10 DiPlacido, Peter, 1911, Cook
10 DiPlacido, Antonette, 1916, Housewife
10 DiPlacido, Pasquale, 1952, Student
10 DiPlacido, Peter, 1949, Student
10 Natale, Francesco, 1923, Retired
11 Cammino, Michael, 1945, Hairdresser
11 Cammino, Linda M., 1949, Housewife
12 Natalie, Carmella, 1893, At Home
15 Chipman, Arthur W., 1925, Machinist
15 Chipman, Louise, 1929, Housewife
16 Collins, William C., 1895, Retired
16 Collins, Clara B., 1896, Housewife
19 Driscoll, William J., 1913, P.O.
19 Driscoll, Cecile A., 1915, Teacher
19 Driscoll, Francis X., 1948, Systems Analyst
19 Driscoll, William J., 1946, Student
23 Nelson, Mabelle B., 1886, Housewife
24 Russell, Mary E., 1941, Bookkeeper
24 Russell, Mary F., 1910, Housewife
29 Low, David E., 1936, Design Eng. Malden
29 Low, M. Carolyn, 1939, Housewife Malden
31 O'Neill, Hilda Celia, 1894, Housewife
32 Cavanaugh, Elizabeth F., 1916, Payroll Clerk
32 Cavanaugh, Margaret M., 1920, Salesgirl
35 Nicholas, John, 1926, Truckdriver
35 Nicholas, Paula Brady, 1928, Clerk
36 Sisson, William B., 1895, Engineer
36 Sisson, Mae T., 1889, Housewife
44 Walton, Alfred C., 1901, Lawyer

PAULA AVENUE

3 Leboucher, John L., 1908, Set-up
3 Leboucher, Jean, 1937, Switch. Operator
3 Leboucher, Margaret M., 1909, Housewife
4 Curran, Leo C., 1922, Sales Rep.
4 Curran, Matthew J., 1953, Student
4 Curran, Margaret M., 1924, Housewife
5 McEwen, Ethel M., 1897, Housewife

PEABODY ROAD

1 Gardarian, Nicholas N., 1896, Sheetmetl Wkr.
1 Gardarian, Hripsime, 1892, At Home
1 Enfugian, John, 1915, Inspector
1 Enfugian, Janice, 1950, At Home
2 Dill, William H., 1946, Salesman N.J.

PEABODY ROAD (Cont.)

2 Dill, Jay F., 1946, Housewife N.J.
4 Yorks, William R., 1902, Retired
4 Yorks, Sadie E., 1904, Housewife
5 Bush, Francis F., 1912, Minister
5 Bush, Dianne A., 1952, Student
5 Bush, Janet E., 1951, Student
5 Bush, Shirley E., 1917, Housewife
7 Marino, Anthony A., 1921, Pharmacist
7 Marino, Cecile K., 1918, Housewife
7 Marino, Richard J., 1946, Student
7 Marino, David, 1950, Student
9 O'Loughlin, Lawrence, 1911, Purch. Agent
9 O'Loughlin, Ruth E., 1914, Saleslady
10 Anderson, Fred C. Jr., 1922, Cost. Acct.
10 Anderson, Frances M., 1925, Housewife
10 Anderson, Ellen E., 1951, Student
10 Anderson, Frederick C., 1952, Student
10 Anderson, Robert J., 1953, Student
11 Earle, Paul M., 1947, Teacher Woburn
11 Earle, Mary Lou, 1947, Teacher Woburn
14 Croswell, Alfred, 1907, Heat Treat
14 Perry, Francis A., 1930, Staff Admn.
14 Perry, Eva M., 1932, Housewife
15 Kenny, Margaret L., 1897, Housewife
15 Kenny, Kathleen L., 1924, Nurse
16 Halley, Walter G., 1930, Manager
16 Halley, Dora A., 1934, Housewife
17 Donahoe, Charles F., 1924, Mech. Eng.
17 Donahoe, Mary T., 1926, Housewife
17 Donahoe, Stephen C., 1952, Student

PEARL STREET

2 Hill, Lenna J., 1912, Secretary
3 Hanks, Charles F., 1939, Eng. Tech.
3 Hanks, Janice R., 1945, Housewife
3 Foti, Joan, 1944, Housewife
4 Lentine, Mario M., 1922, Elec. Welder
4 Lentine, Mario, 1951, Student
4 Lentine, Edith E., 1922, Housewife
4 Lentine, Judith A., 1948, Secretary
4 Pinciaro, Candelora, 1896, Housewife
6 Angelosanto, Amalia, 1909, Housewife
6 Hetu, Paul E. Jr., 1926, Eng. Tech.
6 Hetu, Susan A., 1944, Secretary
6 Wright, Bernice, 1911, P.O.
7A Veno, Edgar W., 1932, Cleaner
7A Veno, Marguerite, 1930, Housewife
7B Kissinger, Diane F., 1948, Housewife
7C Kenney, John E., 1943, Student Cambridge
7C Kenney, Christine, 1946, Teacher Boston
8 Wright, Richard E., 1927, P.O.
9 Curley, Leon Martin, 1946, Sales Rep.
9 Curley, Patricia Louise, 1948, Secretary
9 O'Neill, Walter J., 1914, Crane Oper.
9 O'Neill, Dolores B., 1914, Housewife
11 Russell, John I., 1922, Atlantic Gel.
11 Russell, Mary E., 1923, Housewife
12 Hickey, John J. Jr., 1937, Plumber
12 Hickey, Glennis, 1940, Housewife
15 Abenante, John George Jr., 1944, Programmer Me
15 Abenante, Carol Ann, 1946, Teacher Woburn
16 Kearney, Bena, 1896, Housewife
18 Houghton, Paul Edward, 1915, Retired
18 Houghton, Marie J., 1917, Factory Worker

PENNY LANE

17 Flynn, Paul E., 1930, Asst. Manager
17 Flynn, Joan, 1933, Housewife
19 Panzica, Mary E., 1908, Tel. Oper.
20 Psborne, Earle C., 1900, Retired
20 Osborne, Madeline M., 1909, Housewife
20 Osborne, Clifford E., 1951, Student
22 Dimmick, Howard T., 1939, Teacher
22 Dimmick, Carole, 1942, Elem. Teacher
25 Smith, Raymond A., 1912, Laundry
25 Smith, Dorothy E., 1914, Housewife
26 Greenwood, Wayne M., 1939, Craftsman
26 Greenwood, Jean C., 1944, Service Rep.
31 Daggett, Winthrop H., 1900, Laundry Owner
31 Daggett, Hazel V., 1907, Laundry Owner
32 Gregorio, James S., 1915, Milkman
32 Gregorio, Lillian A., 1908, Housewife
37 Christensen, Charles G., 1906, Truckdriver
37 Christensen, Elizabeth, 1908, Housewife
38 Kee, Eugene A., 1913, Truckdriver
38 Kee, Doris G., 1915, Housewife
38 Kee, Eugene, 1952, Student
42 Boni, Eleanor, 1913, Transitron
43 Rivers, Leo, 1913, Chem. Worker

No.	Name	Age	Occupation	Residence Last Year	Nat'lty
	PENNY LANE (Cont.)				
43	Rivers, Catherine M., 1912, Housewife				
48	McGurin, Walter E., 1896, Retired				
48	McGurin, Bernice L., 1901, Housewife				
49	Ward, Joseph R., 1910, Supervisor				
49	Ward, Mary L., 1913, Housewife				
55	Dolan, John J., 1923, Supervisor				
55	Dolan, Helen P., 1922, Housewife				
55	Dolan, Thomas K., 1947, Student				
55	Dolan, Janis M., 1951, Student				
55	Dolan, James P., 1953, Student				
56	Servis, David S., 1917, Sales Corresp.				
56	Servis, Dorothy M., 1925, Customer Corres.				
61	Guevin, Antoine E., 1898, Retired				
61	Guevin, Lillian A., 1923, Office Work				
61	Guevin, Delima E., 1903, Housewife				
64	Bohannon, John F., 1944, Salesman				
64	Bohannon, Joyce E., 1946, Housewife				
	PERKINS STREET				
1	Porter, Harold L., 1934, Accountant				
1	Porter, Valerie M., 1928, Housewife				English
3	Fogg, Edna H., 1883, At Home				
3	Kandres, John C., 1913, Salesman				
3	Kandres, Doris M., 1913, Housewife				
3	Kandres, John M., 1945, Accountant				
5	MacEachern, Charles J., 1940, Dispatcher				
5	MacEachern, Patricia, 1941, Homemaker				
6	Festa, Louis M., 1904, Salesman				
6	Festa, Mary C., 1904, Saleslady				
7	McCarthy, Eugene F., 1921, Prod. Eng.				
7	McCarthy, Mary J., 1923, Housewife				
7	McCarthy, Kenneth M., 1951, Unemployed				
10	Boehm, Harry S., 1913, Chef				
10	Boehm, Edith, 1921, Housewife				
10	Boehm, Claudio A., 1946, State Hospital				
10	Boehm, Susan L., 1951, Student				
14	Hartnett, Paul J., 1939, Draftsman				
14	Hartnett, Marjorie S., 1939, Housewife				
17	McHugh, Francis X., 1930, Gardener				
17	McHugh, Mary J., 1901, Housewife				
18	Conroy, Robert R., 1905, Retired				
18	Conroy, Robert R. Jr., 1946, U.S. Navy				
20	Anderson, Edwin M., 1915, Maintenance				
20	Anderson, Anna M., 1919, Housewife				
20	Anderson, Thomas E., 1953, Student				
20	Swan, David L., 1939, Insurance				
20	Swan, Patricia, 1942, Housewife				
24	Moore, Henrietta E., 1919, Housewife				
24	Moore, Herbert W. Jr., 1949, Student				
24	Moore, William N., 1952, Student				
27	Barton, Barker E., 1914, Serv. Sta.				
27	Barton, June M., 1918, Housewife				
28	Jordan, John Thomas, 1925, Truck Driver				
28	Jordan, Barbara M., 1931, Housewife				
28	Jordan, John T. Jr., 1952, At Home				
28	Jordan, Diane M., 1953, Student				
29	Dermady, Leo F., 1932, Rep.				
29	Dermady, Helen A., 1931, Clerk				
30	Hall, Marcy H., 1893, Manager				
30	Hall, Miriam F., 1889, At Home				
31	St. George, Brendon Emmett, 1925, Electrician				
31	St. George, Theresa M., 1925, Housewife				
31	St. George, Kathleen, 1952, Student				
31	St. George, Kevin, 1950, Electrician				
32	Celin, Irene E., 1895, Housewife				
32	Gerson, Kathryn B., 1920, Designer				
32	Gerson, Orrin D., 1950, Student				
33	Simonetti, Frank, 1933, Communications				
33	Simonetti, June M., 1935, Housewife				
34	Shrimpton, Donald D., 1938, Teacher				N.Y.
34	Shrimpton, Sandra, 1940, Teacher				N.Y.
36	Treacy, Andrew J., 1905, Retired				
40	Manning, William L., 1925, Supt.				
40	Manning, Eleanor, 1925, Housewife				
40	Manning, Joan M., 1947, Receptionist				
40	Manning, Eileen, 1953, Student				
41	Hill, Lawrence D., 1938, Electrician				
41	Hill, Beatrice H., 1941, Housewife				
42	Cronin, Grace V., 1903, Hostess				
42	Cronin, Dorothy, 1920, Housewife				
42	Cronin, Michael L., 1945, Attendant				
42	Cronin, Helen F., 1882, At Home				
44	Dempsey, Donald F., 1934, Revenue Officer				
44	Dempsey, Marilyn A., 1937, Housewife				
45	Adams, Samuel, 1924, Traffic Mgr.				
45	Adams, Carol A., 1927, Housewife				
45	Adams, Corrine, 1952, Student				
45	Adams, Susan, 1953, Student				
47	McLaughlin, Francis J., 1932, Sales Eng.				

No.	Name	Age	Occupation	Residence Last Year	Nat'lty
	PERKINS STREET (Cont.)				
47	McLaughlin, Pauline M., 1932, Housewife				
49	Morris, Pauline A., 1938, Housewife				
49	Rheaume, Henry G., 1939, Programmer				
50	Cunningham, Joseph W. Sr., 1922, Salesman				
50	Cunningham, Mary F., 1921, Housewife				
50	Cunningham, William, 1949, Cement Finisher				
50	Cunningham, Joseph Jr., 1952, Carpenter				
50	Cunningham, Kevin B., 1953, Student				
51	Cartwood, Fred E., 1935, Engineer				
51	Cartwood, Martha R., 1934, Housewife				
53	Vieira, Anthony, 1909, Truckdriver				
53	Vieira, Josephine M., 1903, Housewife				
54	Errico, Frank F., 1931, Journeyman Plumber				
54	Errico, Carole H., 1933, Housewife				
58	Leach, Ralph H., 1893, Semi-retired				
58	Leach, Viola S., 1891, Housewife				
59	Cox, Leroy M., 1899, Retired				
59	Cox, Beatrice R., 1906, Retired				
60	Leach, Ralph H. Jr., 1923, M.D.C.				
60	Leach, Mary M., 1922, Adm. Asst.				
63	Emerson, Eliott G., 1927, Manufacturer				
63	Emerson, Eldrine F., 1929, Housewife				
65	Dealy, Paul B., 1912, Avis				
65	Dealy, Helen M., 1914, Clerk				
65	Dealy, Paul B. Jr., 1947, Air Force				
65	Dealy, Anne M., 1949, Student				
67	Seibert, Arthur H., 1906, Accountant				
67	Seibert, Ruth C., 1911, Housewife				
73	Sheehan, John Joseph, 1918, Boston Edison				
73	Sheehan, Eileen Elizabeth, 1920, Teacher				
73	Sheehan, John J. Jr., 1948, Teacher				
73	Sheehan, Thomas P., 1953, Student				
75	Ledoux, Charles E. Jr., 1923, V.A.				
75	Ledoux, Sarah K., 1921, Principal				
75	Ledoux, Catherine M., 1953, Student				
76	Theriault, John D., 1944, Cutter				
76	Theriault, Mary Anne, 1943, Housewife				
80	Wohrle, Hans, 1936, Millwright				
80	Wohrle, Margaret, 1941, Teacher				
90	Johanson, Roy T., 1900, Shoe Mfgr.				
90	Johanson, Sarah M., 1896, Housewife				
	PERSHING PLACE				
1	Uva, Michael P., 1936, I.M.B.				
1	Uva, Maria, 1937, Housewife				
3	Angelosanto, Luigi, 1889, Retired				
3	Angelosanto, Mary J., 1888, Housewife				
3	Angelosanto, Ernest, 1925, Air Lines				
3	Angelosanto, Philip, 1952, Student				
5	Fionda, Francisco, 1936, Plumber				
5	Fionda, Lucy E., 1939, Housewife				
6	Centore, Louis A., 1938, Sales Rep.				
6	Centore, Maria, 1938, Housewife				
	PETERS DRIVE				
3	Paladino, Gaetano, 1930, Pharmacist				
3	Paladino, Nicolina V., 1932, Housewife				
5	Minghella, Ernest F., 1926, Tile Setter				
5	Minghella, Marianne T., 1934, Housewife				
6	Vacca, Helen J., 1931, Housewife				
6	Vacca, Diane M., 1953, Student				
	PHILIPS ROAD				
1	Abbott, William A. Jr., 1930, Salesman				
1	Abbott, Rose M., 1935, Housewife				
2	Landry, Carol A., 1925, Housewife				
3	Ewing, Robert G., 1907, Musician				
3	Ewing, Frances G., 1908, Housewife				
4	Blair, Ralph J., 1923, C.P.A.				
5	Carr, Peter W., 1930, Auditor				
5	Carr, Margaret M., 1931, Housewife				
6	Silverman, Norman S., 1936, Engineer				
6	Silverman, Lois E., 1940, R.N.				
7	Mathewson, Herbert D., 1940, Physician				
7	Mathewson, Ellen C., 1941, Housewife				
8	Harris, Richard E., 1924, Physicist				
8	Harris, Evelyn D., 1925, Housewife				
8	Harris, Mark E., 1949, Student				
8	Harris, Alan R., 1951, Student				
9	Fineberg, Gerald, 1934, Real Estate				
9	Fineberg, Gwendolyn, 1936, Housewife				
10	Deyak, Richard R., 1928, Asst. Mgr.				
10	Deyak, Shirley, 1928, Housewife				
10	Deyak, Richard R. Jr., 1952, Student				
11	Devereaux, John L., 1929, Salesman				
11	Devereaux, Margaret A., 1931, Housewife				
12	Burdick, Raymond C., 1891, Retired				

No.	Name	Age	Occupation	Residence Last Year	Nat'lty
	PHILIPS ROAD (Cont.)				
12	Burdick, Eloise V., 1892, Housewife				
14	Coggins, Donald I., 1911, Engineer				
14	Coggins, Eleanor B., 1913, Housewife				
14	Coggins, Glenn A., 1946, Student				
14	Coggins, Lois B., 1951, Student				
15	Cummings, Arthur W., 1900, Retired				
15	Cummings, Doris J., 1902, Housewife				
17	MacLean, Russell P., 1911, Chauffeur				
17	MacLean, Elizabeth B., 1918, Asst. Treas.				
21	Smith, Francis L., 1916, Carpenter				
21	Smith, Margaret G., 1917, Housewife				
21	Smith, Frances K., 1946, At Home				
	PILGRIM ROAD				
55	Hunnewell, Lawrence, 1893, Retired				
55	Tuttle, Charles H., 1917, Engineer				
55	Tuttle, H. Arlene, 1917, Housewife				
	PINE STREET				
1	Bickford, Charles E., 1910, Mechanic				
1	Bickford, Marion C., 1904, Retired				
1	Perkins, Gladys, 1895, Retired				
2	D'Entremont, Gertrude M., 1896, Stitcher				
2	Rubin, Henry, 1888, Retired				
2	Rubin, Sarah, 1895, Housewife				
2A	d'Entremont, Adeline Marie, 1911, Housewife				
3	Downes, Frank W. Jr., 1887, Upholsterer				
3A	Luther, Mary A., 1889, At Home				
4	Arsenault, Bernard J., 1940, Construction				
4	Arsenault, Carlene J., 1941, Housewife				
4A	Jones, Winifred D., 1918, Bookkeeper				
4	Lavigne, Theresa, 1937, Office Mgr.			Calif.	
5	Beattie, Richard, 1918, H.P.Hood				
5	Beattie, Muriel E., 1919, Housewife				
5	Beattie, David, 1951, Student				
5	Higley, Lillian G., 1912, Shoeworker				
6	Hennessey, Mona A., 1903, Clerk				
6	LeFave, Stanley A., 1907, State P.W.				
6	LeFave, Antoinette M., 1908, Housewife				
6	McKenna, Joseph H., 1906, Contractor				
6	McKenna, Rose A., 1907, Housewife				
6	Reynolds, Roseline, 1910, Office Work				
7	Cushman, Lois F., 1931, Housewife				
7	Cushman, Steven A., 1953, Student				
8	Warren, Elizabeth I., 1911, Retired				
8	Warren, Florence M., 1893, Housewife				
10	Puglisi, Charles, 1915, Machinist				
10	Puglisi, Theresa, 1919, Housewife				
10	Vayo, Paul D., 1938, Truckdriver				
10	Vayo, Evelyn L., 1911, Housework				
10A	McDermott, James J. Jr., 1936, Fireman				
10A	McDermott, Catherine M., 1936, Housewife				
10A	McDermott, Mary E., 1906, Transitron				
11	Doucette, Leo, 1898, Retired				
11	Doucette, Agnes E., 1898, At Home				
11	Bennett, John, 1946, Student				
11	Marsh, Miriam N., 1889, Retired				
12	Doucette, Alfred, 1935, Plant Emp.				
12	Doucette, Joan K., 1935, Housewife				Canadian
12	Aylward, Elizabeth M., 1937, R.N.				Canadian
15	Tague, Eleanor B., 1946, Housewife				
15½	Tague, Stephen R., 1944, Insurance				
17	Hersey, Warren O., 1911, Retired				
17	Hersey, Sophie E., 1916, R.N.				
23	O'Toole, Katherine A., 1899, Housewife				
27	Beckwith, Charles E., 1912, Retired				
27	Beckwith, Dorothy M., 1915, Housewife				
27	Beckwith, Barbara A., 1941, Box Factory				
29	Wilson, James M., 1919, Designer				British
29	Wilson, Muriel H., 1915, Housewife				British
29	Wilson, Avril, 1950, Salesgirl				British
29½	Ellis, Robert M., 1941, Treasurer				
29½	Ellis, Bonnie L., 1944, Housewife				
31	Leccese, Thomas J., 1917, Sec. Guard				
31	Leccese, Rita, 1919, Housewife				
31	Leccese, Thomas R., 1947, Army				
31	Leccese, John, 1950, At Home				
31	Leccese, William, 1953, Student				
33	Asci, Michael E., 1925, Custodian				
33	Asci, Angelina, 1897, Housewife				
33	Asci, Josephine M., 1927, Housewife				
33	Buono, Michael J., 1913, Shoeworker				
35	Rolli, John M., 1928, Custodian				
35	Rolli, Dorothy E., 1927, Housewife				
35	Rolli, John M. Jr., 1951, Student				
35	Rolli, Nancy A., 1952, Student				
35	Rolli, Susan P., 1953, Student				
46	Blaisdell, George R. Jr., 1944, Maint. Mech.				

No.	Name	Age	Occupation	Residence Last Year	Nat'l
	PINE STREET (Cont.)				
46	Blaisdell, Marylou, 1948, Housewife				
48	Donahue, Gerald J., 1921, Construction				
48	Donahue, Elizabeth Bernadette, 1926, Shoewkr.				
49	Hurcombe, William H., 1929, Construction				
49	Hurcombe, Doris, 1931, Housewife				
51	Bono, Liborio L., 1912, Cabinet Maker				
51	Bono, Jennie C., 1914, Operator				
52	Flanders, William E., 1916, Pattern Mkr.				
52	Flanders, Rena M., 1921, Housewife				
52	Flanders, Dennis R., 1941, Student				
53	Amo, Marion A., 1913, Bookkeeper				
54	Doucette, William R., 1931, Construction				
54	Doucette, Marie B., 1934, Housewife				
55	DeBenedictis, Mario, 1913, Truckdriver				
56	Barter, Grover A., 1928, Set-up Man				
56	Borawski, Connie Ann, 1931, Secretary				
56	MacDougal, Elizabeth, 1891, At Home				
56	Nalkranian, Tatul, 1916, Janitor				
56	Nalkranian, Armenuhi, 1886, Retired				Armeni
56	Macdonald, Curtis G., 1911, Truckdriver				
57	Jackson, Leonard W., 1944, Collection Mgr.				
57	Jackson, Ruth G., 1944, Housewife				
60	DeSano, Anthony F., 1912, Truckdriver				
60	DeSano, Doris M., 1915, Housewife				
61	Belmonte, Charles C., 1919, P.O.				Chelse
61	Belmonte, Lillian K., 1920, Housewife				Chelse
61	Belmonte, Bette L., 1948, Comm. Dir.				Chelse
61	Belmonte, Bonita L., 1944, Teacher				Chelse
61	Belmonte, Cathy, 1952, Student				Chelse
62	Thayer, James C., 1922, Accountant				
62	Thayer, Margaret M., 1922, Housewife				
63	O'Neill, James W. Jr., 1928, Exporter				
63	O'Neill, Wanda J., 1929, Housewife				
64	Surette, William R., 1995, Retired				
64	Surette, Angelina, 1902, Transitron				
65	DelGrasso, Robert R., 1912, Laborer				
65	DelGrasso, Margaret, 1913, Housewife				
67	Dorr, Lillian J., 1934, Housewife				
67	Salvati, Daniel R., 1941, Clerk				
67	Salvati, Kathleen A., 1944, Housewife				
69	Davy, Norman J., 1943, Technician				
69	Davy, Terry L., 1948, Housewife				
69	Lee, Donald R., 1947, Fruit Specialist				
69	Lee, Maryann, 1950, Housewife				
70	Maidrand, Victor, 1916, Power Operator				
70	Maidrand, Helen G., 1921, Housewife				
70	Maidrand, Patricia, 1946, Student				
70	Maidrand, Victoria, 1883, At Home				
70	Maidrand, Richard, 1952, Student				
71	Christie, William, 1919, Gov't.				No. Andover
71	Christie, Alice, 1924, Housewife				No. Andover
72	Bartlett, John W., 1942, Handyman				
72	Bartlett, Judith A., 1944, Housewife				
72	Duane, Edna C., 1916, Office Work				
74	Sannella, John A. Jr., 1936, Pharmacist				
74	Sannella, Maureen M., 1938, R.N.				
77	MacNeill, Ann, 1912, Marilyn Sandal				
79	Connors, Francis X., 1945, Sheetmetal Wkr.				
79	Connors, Kathleen T., 1949, Nurse				
79	Walker, Harry E., 1911, Inspector				
79	Walker, Florence W., 1915, Housewife				
80	Ledbetter, Jack V., 1921, Machinist				
80	Ledbetter, Mary S., 1921, Housewife				
80	Ledbetter, Anthony, 1953, Student				
81	Amarantides, Theohoris, 1909, Clerk				
81	Amarantides, Evangelia, 1919, Housekeeper				
81	Amarantides, John, 1952, Student				
82	Champa, William A., 1909, Truck Oper.				
82	Champa, Josephine V., 1910, Housewife				
82	Driscoll, William G., 1933, Truckdriver				
82	Panaccione, Filomena, 1911, Housewife				
82	Panaccione, Madeline C., 1943, Secretary				
82	Panaccione, Richard J., 1942, Surveyor				
82	Panaccione, Rosemarie, 1941, Secretary				
85	Ramey, Samuel, 1901, Painter				
85	Ramey, Beatrice F., 1908, Housewife				
87	Robinson, John A., 1939, Teacher				
87	Robinson, Joan L., 1944, Housewife				
	PINE RIDGE ROAD				
2	Walsh, John H., 1925, Cement Mason				
2	Walsh, Evelyn V., 1935, Housewife				
2	Walsh, John V., 1950, Mason Appren.				
2	Walsh, Thomas F., 1953, Student				
3	Dietrich, Robert W., 1924, Design Eng.				Wilm.
3	Dietrich, Barbara M., 1929, Housewife				
4	Conti, Albert B., 1937, Mech. Eng.				
4	Conti, Marie A., 1938, Clerk				
5	Houghton, Norman R. Jr., 1927, Sales Mgr.				

No.	Name	Age	Occupation	Residence Last Year	Nat'lty
	PINE RIDGE ROAD (Cont.)				
5	Houghton, Antoinette M., 1931, Dietician				
5	Hunt, David J., 1925, Builder				
5	Hunt, Barbara A., 1926, Housewife				
5	Hunt, Valerie J., 1950, Student				
7	Conti, Paul B., 1933, Salesman				
7	Conti, Joan C., 1933, Housewife				
3	Benson, George B., 1922, Gas Dispatcher				
3	Benson, Olive P., 1923, Housewife				
3	Rees, Alexander, 1900, Carpenter				
3	Rees, Rhoda J., 1893, At Home				
9	Conti, Paul, 1904, Self-employed				
1	Infurna, Philip C., 1929, Designer				
1	Infurna, Philip J., 1951, Student				
1	Infurna, Mary C., 1929, Housewife				
	PINEWOOD ROAD				
3	Porter, Henry J. Jr., 1930, Carpenter				
3	Porter, Martha J., 1933, Housewife				
5	MacLean, A. Robert, 1925, Manager				
5	MacLean, Gisela G., 1939, Haridresser				
9	Finnegan, Francis L., 1903, Retired				
9	Finnegan, Mary L., 1902, Housewife				
9	Finnegan, Marie F., 1929, Engineer				
4	Long, Richard T., 1919, Trailer Driver				
4	Long, Helen C., 1915, Teacher				
4	Long, Myrle M., 1889, At Home				
5	Genest, Robert R., 1937, Personnel		Randolph		
5	Genest, E. Patricia, 1938, Housewife		Randolph		
	PLAZA AVENUE				
5	Wood, Arthur R., 1937, File Clerk				
5	Rugg, Welford, 1909, Hotel Auditor				
5	Sudano, Domenic R., 1931, Tile Setter Hlpr.				
5	Sudano, Jean M., 1934, Housewife				
7	DeSieghardt, William C., 1922, Chemist				
7	Steeves, Stanley B., 1921, Chemist				
	PLEASANT STREET				
3	Ducharme, Charles E., 1902, Maintenance				
3	Ducharme, Alice M., 1909, Housewife				
3	Malonson, Robert D., 1944, Army				
3	Malonson, Kil-Ye, 1942, Housewife				Korean
3	Malonson, Julia, 1907, Housewife				
5	Fazio, Richard J., 1928, Atlantic Gel.				
6	McGrath, George H., 1926, Purchaser				
6	McGrath, Theresa L., 1930, Housewife				
6	McGrath, George H. Jr., 1950, Somputer Oper.				
6	McGrath, William T., 1949, Army				
7	Bagge, Carl G.W. Jr., 1904, Retired				
7	Bagge, Elizabeth, 1901, Housewife				
7	Stuart, William F., 1927, Electronics				
7	Stuart, Lorraine L., 1930, Housewife				
7	Doherty, William P. Jr., 1948, U.S. Navy				
7	Doherty, Sheryl L., 1949, X-ray Tech.				
8	O'Melia, William E. II, 1947, Elec. Tech. Mal.				
8	O'Melia, Elizabeth A., 1948, Housewife				Malden
0	O'Melia, William E., 1920, Utility Man				
0	O'Melia, Dorothy L., 1927, Housewife				
0	O'Melia, Thomas, 1953, Student				
1	Berrett, Ralph E. III, 1948, Mechanic				
1	Berrett, Patricia L., 1949, Housewife				Bill.
1	Berrett, Ralph E. Jr., 1918, Painter				
1	Berrett, Kathryn G., 1918, Housewife				
1	Fitzgerald, Robert P., 1901, Goodal Sanford				
1	Fitzgerald, Mary Elenor, 1919, Maynard Moore				
1	LeBlanc, John, 1899, Carpenter				
1	LeBlanc, Augusta M., 1902, Housewife				
4	Dicey, Eugenie E., 1905, Housewife				
½	Gaffny, Henry D., 1901, Attorney				
½	Gaffny, James J., 1934, Chemist				
½	Gaffny, Frances L., 1907, Housewife				
½	Harkins, Francis J., 1920, U.S.A.F.				
9	Price, Andrew L., 1898, Retired				
9	Prive, Mary M., 1902, Housewife				
½	Staples, Karen L., 1942, Bookkeeper				
½	Staples, Lillian G., 1923, Office Work				
½	Pollock, Reginald F., 1944, Welder				
½	Pollock, Dianne L., 1945, Housewife				
1	Martin, Cazual E., 1903, Maintenance				
1	Martin, Mary E., 1911, Tester				
A	MacKenzie, Katherine V., 1939, Secretary				
A	MacKenzie, Lillian M., 1919, L.P.N.				
3	Short, William, 1895, Retired				
3	Short, Mary W., 1908, Checker				
1	Greene, Leonard C., 1925, Truckdriver				
1	Greene, Aldana R., 1932, Housewife				
1	Greene, Vivian A., 1950, Secretary				
4	Devlin, Thomas P., 1908, Physician				

No.	Name	Age	Occupation	Residence Last Year	Nat'lty
	PLEASANT STREET (Cont.)				
34	Devlin, Edwina C., 1913, Housewife				
34	Devlin, Thomas P. Jr., 1948, Student				
34	Devlin, Mary E., 1951, Student				Calif.
35	Konopacka, Walter, 1875, Retired				
35	Konopacka, Helen M., 1929, Teacher				
35	Konopacka, Blanche V., 1896, Housewife				
35	Konopacka, Loretta T., 1933, Teacher				
38	Cooper, Nation, 1941, Housewife				Medford
38	Cooper, Maggie F., 1908, At Home				Medford
41	DuSablon, Henry P., 1899, Retired				
41	DuSablon, Ethel L., 1913, Shoeworker				
41	Hayes, Charles E., 1918, Laborer				
41	Hayes, Mary E., 1925, Housewife				
43	Nichols, Donald S., 1930, Carpenter				
43	Nichols, Joan C., 1932, Housewife				
44	Connell, Helen, 1913, Secretary				
44	Connell, Mary D., 1916, Clerk				
45	Marshall, George C., 1921, Truckdriver				
45	Marshall, Rosemary, 1925, Housewife				
45	Marshall, Thomas G., 1951, Mechanic				
45	Marshall, Patricia A., 1953, Student				
45	Marshall, Ruth E., 1950, Pastry Hostess				
46	Dike, Ethel F., 1889, At Home				
46	Dike, Marjorie, 1915, Cali.				
47	Lovering, Myron B. Jr., 1926, At Home				
47	Lovering, Marion D., 1912, Multigraph Oper.				
48	DeAngelis, Madeline C., 1898, At Home				
48	DiCicco, Lawrence P., 1941, Mason				
48	DiCicco, Mary, 1907, Housewife				
49	Hurst, John C., 1912, Ins. Broker				
49	Hurst, Madelyn F., 1924, Bank Teller				
52	Dyson, Charles A. Jr., 1920, Salesman				
52	Dyson, Miriam E., 1924, Housewife				
52	Dyson, Jean E., 1950, Student				
53	Gibbons, James R., 1938, Mechanic				
53	Olsen, Elsie M., 1893, At Home				
53	Bruce, Thelma M., 1916, Mach. Oper.				
54	Parker, Bertha J., 1890, At Home				
54	MacKilligan, William J., 1948, Student				
54	MacKilligan, Gayle M., 1948, Bookkeeper				
55	Peck, Arthur W., 1929, Electrician				
55	Peck, Dolores M., 1931, Housewife				
55	Peck, Marilyn, 1952, Student				
56	Smith, Austin W., 1900, Retired				
56	Smith, Edna I., 1908, Housewife				
57	Meeks, William E., 1921, Broker				
57	Meeks, Estelle P., 1921, Housewife				
57	Meeks, Anne Marie, 1948, Student				
57	Meeks, Carolyn, 1950, Student				
57	Meeks, Janice, 1952, Student				
57	Meeks, Sharon E., 1946, Lt. Air Force				
59	Jamieson, Donald G., Lawyer				
59	Jamieson, John Dan, 1952, Student				
59	Jamieson, Agnes, 1902, Sticker				
59	Jamieson, Barbara, 1931, Housewife				
60	Bamberg, Charles B., 1905, Retired				
60	Bamberg, Ada B., 1908, Housewife				
60	Meaney, Virginia, 1926, Bookkeeper				
60	Bamberg, Alice, 1951, Secretary				
61	Martin, Walter T., 1906, Grocer				
61	Martin, Doris J., 1909, Housewife				
61	Smeedy, Frederick W., 1909, Leather Fin.				
61	Smeedy, Gladys V., 1899, Cutter				
61A	Shaw, George B., 1943, Draftsman				
61A	Shaw, Barbara, 1948, Secretary				
62	D'Entremont, Desire E., 1899, Carpenter				
62	D'Entremont, Donald, 1928, U.S.A.F.				
62	D'Entremont, Edward, 1948, Student				
62	D'Entremont, Jeanette R., 1904, Housewife				
62	D'Entremont, Janet Rae, 1933, Housewife				
62	McComas, Francis A., 1940, Student				
62	McComas, Marilyn, 1948, Clerk				
65	Hudson, Francis E. Jr., 1944, Fireman				
65	Hudson, Beverly A., 1946, Housewife				
65	Konopacka, Stanley F., 1922, Police Officer				
65	Konopacka, Mary F., 1922, Housewife				
66	O'Connor, Joseph J., 1946, Sheetmetal Wkr.				Wob.
66	O'Connor, Mary J., 1950, Housewife				Woburn
66A	Graham, Richard H., 1949, Construct. Wkr.				Wob.
66A	Graham, Karen J., 1951, Housewife				Woburn
66B	Rickard, Robert A., 1947, Banker				Woburn
66B	Rickard, Victoria A., 1949, Clerk				Winch.
67	Taylor, Dorothy, 1894, At Home				
68	Lavasseur, Robert C., 1943, Carpenter				
68	Lavasseur, Susan E., 1946, Housewife				
68	Priestley, Robert R., 1943, Engineer				
68	Priestly, Dorothy J., 1943, Housewife				
68½	Mustone, Joseph, 1894, Retired				
68½	Mustone, Marie Carmela, 1898, Housewife				
68½	Mustone, Theresa, 1930, Secretary				
68½	Torres, Miguel A., 1937, Social Worker				

No.	Name	Age	Occupation	Residence Last Year	Nat'lty
	PLEASANT STREET (Cont.)				
68½	Torres, Carol, 1943, Housewife				
69	Newcomb, David W., 1889, Retired				
70	McClay, William A., 1917, Mechanic				
70	McClay, Edna H., 1920, Housewife				
70	McClay, David F., 1946, Student				
70	McClay, William A. Jr., 1950, Landscaper				
70	Rolfe, Phyllis K., 1910, Teacher				
71	Pierimarchi, Victor A., 1940, Planner				
71	Pierimarchi, Barbara J., 1947, Secretary				
72	Fotino, Arthur G., 1920, Tile Helper				
72	Fotino, Arthur G., 1947, Army Eng.				
72	Fotino, Elizabeth G., 1924, Electronics				
72	Fotino, Lorraine I., 1950, Electronics				
73	Ezekiel, Frederick F., 1926, Food Insp.				
73	Ezekiel, Marianne, 1939, Housewife				
74	Drobnic, Jose, 1944, Dental Tech.				Venezuela
74	Drobnic, Donna M., 1946, Tax Exam.				
74	Hassard, George J. Jr., 1937, G.E.				
74	Hassard, Barbara A., 1936, Housewife				
74A	Govatsos, James, 1911, Piano Tuner				
74A	Govatsos, Athena, 1917, Housewife				
74A	Govatsos, Andrew A., 1951, Student				
75	DiMartino, Pasquale, 1905, Shoecutter				
75	DiMartino, Margaret, 1910, Factory Wkr.				
75	Manuel, Benjamin E., 1914, Carpenter				
75	Manuel, Pauline F., 1924, Cashier				
76	Navarro, Jose M., 1935, Radio & TV Tech.				Wak.
76	Navarro, Ana M., 1934, Housewife				Wakefield
77	Berry, Kennard I., 1907, Retired				
77	Berry, Constance I., 1912, Housewife				
79	Eastman, Peter M., 1943, Draftsman				
79	Eastman, Corinne C., 1943, Accountant				
79	Macdonald, Lawrence A., 1909, Electrician				
79	Macdonald, Evelyn G., 1914, Housewife				
79	Macdonald, Douglas L., 1951, Navy				
79	White, Roland M., 1922, Auditor				
80	Schofield, John M., 1902, Freight Habdler				
83	Geragosian, Kohar, 1895, Housewife				
83	Geragosian, Manoog, 1921, P.O.				
83	Geragosian, Theresa M., 1921, Housewife				
83	Geragosian, Edward M., 1947, Student				
83	Geragosian, Betty M., 1950, Secretary				
83	Geragosian, Michael G., 1953, Student				
83	Geragosian, Hagop Egin, 1932, Truckdriver				
86	Randall, Marion V., 1906, Clerk				
86	Randall, Mary A., 1881, Housewife				
	PLEASANT STREET TERR.				
1	McTighe, Robert L., 1931, Mechanic				
1	McTighe, Robert D., 1952, Caseman				
1	McTighe, Shirley M., 1933, Housewife				
3	Willett, Ralph T. Jr., 1912, Machinist				
3	Willett, Merilyn L., 1941, Typist				
3	Willett, Jessie E., 1911, At Home				
3	Willett, Janice C., 1952, Food Packer				
	POMEWORTH STREET				
2	Edgell, John L., 1943, Machinist				
2	Edgell, Ann J., 1947, Housewife				
2	Nickerson, Melvin W., 1921, Printer				
2	Nickerson, Carmela L., 1922, Housewife				
9	Connolly, Joseph M., 1935, Clergyman				
9	Curtin, Eugene P., 1931, Clergyman				
9	Morris, John S., 1938, Clergyman				Woburn
9	Roche, John F., 1932, Clergyman				Wrentham
9	Smith, George F., 1909, Clergyman				Wrentham
9	Stanley, Charles R., 1945, Clergyman				Tenn.
9	Driscoll, Virginia M., 1902, Maid				
10	Meady, Mary, 1909, Cook				
10	Manley, Noreen A., 1928, Cook				
10	Sister Agnes, Teacher				Wayland
10	Sister Ann Bernardine, Teacher				
10	Sister Ann Cecilia, Teacher of Music				
10	Sister Ann Elizabeth, Teacher				
10	Sister Catherine Eileen, Teacher				
10	Sister Dorothy, Teacher				Chelsea
10	Sister Ellen Maureen Costello ,Teacher				
10	Sister Francis Loretto, Teacher				
10	Sister Kathleen Marie, Teacher				
10	Sister Marie Denis, Teacher				
10	Sister Michael Ann, Teacher				
10	Sister Philip, Teacher				
10	Sister Shawn Marie McDermott, Teacher				
10	Sister Trinita, Teacher				
13	Crooker, Ladd, 1947, Mechanic				
13	Crooker, Kristen H., 1948, Housewife				
13	MacGragor, Vera, 1899, Nurse				Maine
13	Pettengill, Gordon S., 1912, Auto Dealer				
13	Pettengill, Edith S., 1878, Housewife				

No.	Name	Age	Occupation	Residence Last Year	Nat'l
	POMEWORTH STREET (Cont.)				
15	Buonomo, Francis G., 1935, Truckdriver				
15	Buonomo, Joan T., 1938, Housewife				
15	Donovan, William A., 1922, Custodian				
15	Donovan, Irene C., 1925, Teacher				
15	Donovan, Kathleen M., 1947, Teacher				
15	Donovan, Rose I., 1948, Student				
15	Donovan, William A. Jr., 1952, Student				
22	Andreaspm. Jeanne L., 1947, Technician				
22	Vacon, Carol A., 1946, Secretary				
22	Risi, Lydia, 1908, Teacher				
26	Brophy, John P., 1906, Accounting				
26	Brophy, Barbara Ann, 1949, Student				
26	Brophy, Mary A., 1908, Housewife				
28	Walker, Richard, 1931, Atlantic Gel.				
28	Walker, Marilyn F., 1935, Housewife				
30	Wortman, Marie, 1931, Clerk				
30	Wortman, Gordon, 1908, Cook				
30	Wortman, Alice M., 1922, Secretary				
30	Beckwith, Kathryn S., 1950, Student				
30½	Halstead, Warren E., 1945, Cabinet Maker				
30½	Halstead, Beverly A., 1947, Housewife				
32	Manzo, Helen M., 1899, Retired				
34	Canning, Joseph P., 1896, Retired				
34	McCarthy, Helen C., 1907, Bookkeeper				
42	Corum, Paul C., 1902, Retired				
42	Corum, Dorothy M., 1909, Housewife				
42	Corum, Dorothy P., 1940, Teacher				
44	Morin, Alice M., 1905, At Home				
44	Potter, Mary T., 1887, Housewife				
45	Angi, Michael J., 1926, Maint. Mach.				
45	Angi, Estelle J., 1931, Housewife				
45	Angi, Michael J. Jr., 1951, Student				
45	Virusso, Joseph, 1906, Supreme Wine Co.				
45	Virusso, Etta, 1906, Housewife				
47	Radigan, Robert E., 1920, Custodian				
47	Radigan, Ruth V., 1925, Housewife				
47	Radigan, Robert G., 1952, Salesman				
47	Radigan, Roberta M., 1951, Student				
49	Saccoccio, Joseph A., 1937, Custodian				
49	Saccoccio, Domenica, 1934, Housewife				
	POND STREET				
2	Hovey, Arthur E. Jr., 1910, Atlantic Gel.				
2	Hovey, Beulah T., 1911, Cafeteria Wkr.				
3	Costin, William J., 1926, Truckdriver				
3	Costin, Veronica, 1926, Housewife				
3	Cahill, Edward, 1950, Factory Wkr.				
4	Minghella, Francisco, 1913, Gelatin Wkr.				
4	Minghella, Mildred, 1915, Cafeteria Wkr.				
4	Minghella, Frank T., 1946, Gelatin Wkr.				
5	Corrao, Charles S., 1925, Mason				
5	Corrao, Carmela M.,1927, Housewife				
5	Corrao, Vincent P., 1953, Student				
8	French, Marguerite Pearl, 1918, Housewife				
9	Geist, Donald L., 1930, Warehouseman				
9	Geist, Barbara A., 1934, Housewife				
11	Foley, Robert F., 1930, Ind. Engineer				
11	Foley, Phyllis B., 1936, Housewife				
12	Leavitt, Walter G., 1906, Retired				
12	Leavitt, Hazel I., 1907, Housewife				
12	Miller, A. Gertrude, 1885, Housewife				
14	Arnold, Robert H., 1938, Accountant				N.Y.
14	Arnold, Carol, 1938, Housewife				N.Y.
14	Arnold, Edward B., 1947, Student				
14	Lancaster, Charles H. Jr., 1924, Clerk				
14	Lancaster, Anita M., 1922, Housewife				
14	Lancaster, Terrance A., 1952, Student				
15	DeMarco, Gino, 1926, Electronics				
15	DeMarco, Mary, 1920, Transitron				
15½	DeSano, Robert B., 1942, Mechanic				
15½	DeSano, Joan, 1943, Housewife				
16	Baxter, Geraldine D., 1897, Housewife				
18	MacDonald, J. Ralph, 1906, Contractor				
18	MacDonald, Constance I., 1908, Housewife				
19	Coffin, Tillie B., 1898, Housewife				
19	Sargent, Bessie R., 1901, Clerk				
19	Kozowyk, Henry M., 1943, Estimator				
19	Kozowyk, Mary A., 1946, Med. Sec.				
20	Taylor, Robert J., 1923, Traffic Mgr.				
20	Taylor, Phyllis E., 1921,Housewife				
20	Taylor, Richard L., 1949, Student				
21	Crosby, John F. Jr., 1940, Chemist				
21	Crosby, Vicki Ann, 1942, Secretary				
22	Young, Bruce W. Jr., 1940, Maint. Mech.				
22	Young, Peggy H., 1942, Housewife				
23	Bacon, Lillian M., 1907, Housewife				
25	Kearney, James F. Sr., 1921, Harvard Uni.				
25	Kearney, Vesta, 1921, Automotive Radio				
25	Kearney, Eileen, 1953, Student				
25	Currant, Bernard Sr., 1952, Florist Hlpr.				

STONEHAM LUMBER Company

LUMBER FOR THE
HOMEOWNER AND CONTRACTOR

• Roofing • Flooring • Insulation
• Plywood • Wallboard • Shingles
• Builders' Finish • Builders' Hardware
• Pre-Hung Doors • Kiln-Dried Lumber
• Mouldings • Windows

BUILDING MATERIALS

211 Main Street 438-1122 Stoneham

CATERERS FOR
SHOWERS - WEDDINGS - BANQUETS - DINNERS

Flo's Catering

BUFFET SERVICE A SPECIALTY

ED & FLO FORTINI
90 ELM STREET
STONEHAM, MASS. 02180

DIAL 438-1505
AFTER 6 P.M. 438-1514

SALES

HUGO'S

SERVICE

OF MELROSE

- WASHERS
- DRYERS
- AIR CONDITIONERS
- RANGES
- RADIO
- TELEVISION
- REFRIGERATORS

ALL BRAND NAMES

424 Main St., Melrose 665-5310

GE WASHER

BEST BUY

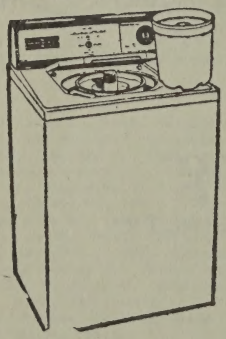

GE COLOR TV

BEST BUY

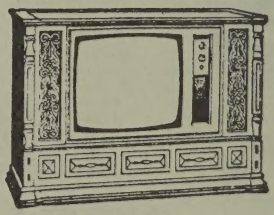

HUGO'S CARRIES
G.E. REPLACEMENT
PARTS FOR:

- ELECTRIC STOVES
- WASHER PUMPS
- OVEN BULBS

Call Hugo's for

665-5310

No.	Name	Age	Occupation	Residence Last Year	Nat'lty
	POND STREET				
25	Currant, Joyce, 1952, Housewife			New Bedford	
26	Gallagher, William J., 1922, Manager				
26	Gallagher, Ruby J., 1925, Transitron				
28	Boyle, Stephen J., 1941, Meter Reader				
28	Boyle, Eleanor M., 1942, Housewife				
29	Bersani, John, 1917, Atlantic Geltain				
29	Bersani, Esther Ann, 1922, Housewife				
29	Bersani, Donna, 1944, Aide				
29½	Deery, Joseph W., 1905, Retired				
29½	Presnell, Mary C., 1902, Retired				
30	Valente, Leo, 1928, Cook				
30	Valente, Adeline S., 1942, Housewife				
31	DelGreco, Domenic, 1947, Student				
31	DelGreco, Margherita, 1910, Stapler				
31	Topping, Edward J., 1947, Operations Mgr.				
31	Topping, Flora A., 1949, Homemaker				
32	Humber, Leonard, 1947, Truckdriver			Lynn	
32	Humber, Karen, 1949, Housewife				
2A	Cunningham, Paul A., 1937, Truckdriver				
2A	Cunningham, Patricia A., 1939, Housewife				
33	Ducey, Vara S., 1885, At Home				
33	Heath, Leslie L., 1901, Rate Clerk				
33	Heath, Fern P., 1903, Teacher				
34	Canavan, Paul P., 1938, Machinist				
34	Canavan, Mary G., 1939, Housewife				
35	McHale, John G., 1904, Police Officer				
35	McHale, Mary E., 1911, Housewife				
36	Clough, Walter Z., 1873, Retired				
36	Holden, Russell G., 1924, Fireman				
36	Holden, Marion C., 1899, Housewife				
38	Fleming, David F., 1935, Shipper				
38	Fleming, Shirley M., 1935, Housewife				
40	Huber, William G., 1892, Retired				
40	Huber, Lola M., 1901, Housewife				
42	Biggio, Alfred C., 1901, Painter				
42	Biggio, Helen F., 1911, Transitron				
42	Biggio, Stephen, 1948, Student				
42	Sweet, Arthur D., 1919, Foreman				
42	Sweet, Margaret M., 1928, Housewife				
44	Vacca, Patrick P., 1929, Accountant				
46	Muse, Robert F., 1929, Painter				
46	Muse, June P., 1933, Housewife				
46	Scoyne, Diane C., 1940, Housewife			Som'l.	
46	Scoyne, Richard S., 1944, Truckdriver			Som'l.	
47	Morris, Frank L. Sr., 1939, Student				
47	Morris, Mary Baker, 1940, Tel. Co.				
50	Leonard, George A., 1901, Custodian				
52	Secondini, Domenico, 1921, Laborer				
52	Secondini, Ida, 1924, Housewife				
52	Secondini, Linda, 1949, Student				
52	Secondini, Robert N., 1951, R.C.A.				
53	Broncoto, Antonio, 1930, Mach. Oper.			Dorch.	
53	Broncoto, Antoinetta, 1935, Housewife			Dorch.	
54	Troiano, Joseph A., 1929, Printer				
54	Troiano, Mary T., 1934, Housewife				
55½	Howarth, Richard S., 1932, Truckdriver				
55½	Howarth, Pauline, 1937, Housewife				
56	Doherty, John J., 1904, Retired				
56	Doherty, Edna Mary, 1907, Housewife				
58	Carsley, Frederick K., 1922, Supervisor				
58	Carsley, Josephine V., 1921, R.N.				
58	Carsley, Margaret L., 1953, Student				
60	Quinlan, Charles T., 1900, Retired				
60	Quinlan, Viola May, 1909, Shoeworker				
64	Bolton, Bernard J., 1936, Painter				
64	Bolton, Mildred, 1936, Housewife				
64	Burgess, Daisy, 1938, N.E. Mem.			Calif.	
66	Doucet, Leonard C., 1900, Retired				
66	Doucet, Lillian C., 1898, Housewife				
68	Cannuli, Dominic, 1924, Construction				
68	Cannuli, Annabelle, 1925, Housewife				
74	Cannuli, Frank, 1892, Retired				
74	Cannuli, Irene C., 1926, Housewife				
74	Bruen, Joseph, 1942, Electrician			Medford	
74	Bruen, Christine, 1947, Secretary			No. And.	
75	Hanson, N. Ivan, 1906, Foreman				
75	Hanson, Anna D., 1911, Housewife				
79	Gillis, Neil K., 1941, Teacher				
79	Gillis, Madeleine P., 1941, Teacher				
80	Quigley, John G., 1940, Real Estate				
80	Quigley, Anne, 1941, Housewife				
82	Cozzo, Frank, 1907, Bricklayer				
82	Cozzo, Mary, 1910, Housewife				
83	DeWitt, George L., 1927, Accountant				
83	DeWitt, Theresa M., 1927, Housewife				
84	Erickson, Edwin E., 1904, Stockfitter				
84	Erickson, Edith, 1904, Engineering Co.				
85	Jackson, George N., 1917, Manager				
85	Jackson, Florence G., 1920, Housewife				
85	Jackson, George N. Jr., 1951, Student				
87	Griffin, John H., 1904, Purch. Agent				

No.	Name	Age	Occupation	Residence Last Year	Nat'lty
	POND STREET (Cont.)				
87	Griffin, Nora, 1908, Office Work				
96	Whateley, Frederick J., 1913, Serv. Mgr.				
96	Whateley, Dorothy R., 1915, Housewife				
96	Coffen, Janice B., 1948, Hairdresser				
98	Conserva, Marie A., 1931, Housewife				
100	Spadafora, Rosemarie A., 1929, Housewife				
101	Burchell, Hermine, 1895, Housewife				
102	Spadafora, Joseph, 1905, Florist				
102	Spadafora, Mary, 1906, Housewife				
104	Spadafora, Roland J., 1920, Florist				
104	Valone, Robert, 1947, First National				
104	Valone, Rose Marie, 1947, Housewife				
105	Tufts, Andrew V., 1911, Photographer				
105	Tufts, Marion C., 1912, Housewife				
106	Fish, Merlin L., 1945, Pharmacist				
106	Fish, Sylvia M., 1944, R.N.				
107	Riccardelli, George C., 1944, Real Estate				
107	Riccardelli, Dorothy M., 1945, Housewife				
110	Fabbri, Louis, 1928, Contractor				
110	Fabbri, Josephine C., 1922, Housewife				
111	Fitzpatrick, Leo A., 1922, Engineer				
111	Fitzpatrick, Helen Mary, 1924, Housewife				
111	Fitzpatrick, Leo A. Jr., 1947, Student				
111	Fitzpatrick, John V., 1950, Student				
114	Giannetti, Ralph, 1910, G.E.				
114	Giannette, Blanche, 1916, Maynard Moore				
114	Morris, Blanche S., 1899, Retired				
116	Higgins, John F., 1926, Maritime Serv.				
116	Higgins, Katherine E., 1924, Housewife				
117	Thrope, Kenneth J., 1914, Navy Yard				
117	Thorpe, Kenneth, 1944, Student				
118	Stuart, Richard D., 1931, Engineer				
118	Stuart, Patricia A., 1935, Housewife				
119	DelBuono, John, 1915, G.E.				
119	DelBuono, Albina, 1915, Housewife				
119	DelBuono, Emily R., 1939, Secretary				
120	Brian, Edward, 1930, Manager				
120	Brian, Gloria A., 1931, Housewife				
121	Gove, Malcolm T., 1918, Tel. Co.				
121	Gove, Gertrude H., 1922, Housewife				
121	Gove, David A., 1949, U.S.Navy				
122	Panetta, Anna, 1908, Housewife				
123	Pritchard, John W., 1931, Fireman				
123	Pritchard, Edith A., 1931, Housewife				
123	Pritchard, Cheryl A., 1952, Statistician				
123	Pritchard, Karen E., 1953, Student				
124	Landry, Leo J., 1904, Foreman				
124	Landry, Josephine, 1914, Forelady				
125	Noorigian, Edward, 1912, Engineer				
125	Noorigian, Roxie, 1914, Housewife				
126	DeAngelis, Joseph A., 1942, Manager				
126	DeAngelis, Kathleen B., 1943, R.N.				
127	Boris, Francis A., 1921, Car Salesman				
127	Boris, Grace J., 1924, Housewife				
127	Boris, Alexandra J., 1952, Mach. Oper.				
128	Woronicki, Alexander, 1927, Draftsman				
128	Woronicki, Pauline M., 1927, Housewife				
129	Lewis, Richard L., 1919, M.T.A.				
129	Lewis, Christina H., 1918, Housewife				
129	Lewis, Robert J., 1952, Student				
129	McCole, Neil B. 1935 Print. Contractor				
130	McCole, Cecelia T., 1935, R.N.				
131	Marcolongo, Samuel, 1917, Machinist				
131	Marcolongo, Julia, 1916, Housewife				
136	DiMaio, Lucy B., 1894, At Home				
136	Spinetti, Romeo A., 1917, Sub Shop Prop.				
136	Spinetti, Rose, 1921, Housewife				
136	Spinetti, Lucille, 1952, At Home				
140	Pfeiffer, Joseph H. Sr., 1905, Accountant				
140	Pfeiffer, Adeline F., 1905, Housewife				
142	LoVetere, John A., 1917, Barber				
142	LoVetere, Mary E., 1918, Housewife				
144	DeAngelis, Anthony B., 1916, Salesman				
144	DeAngelis, Tillie, 1919, Housewife				
146	Culleton, Anna F., 1902, Housewife				
148	Mercurio, Antonio, 1926, Salesman				
148	Mercurio, Georgette, 1925, Saleswomen				
150	Morreo, Anthony, 1897, Paperhandler				
150	Morreo, Palmina N., 1901, Housewife				
152	Riccardelli, Joseph N., 1939, Tile Setter				
152	Riccardelli, Anne T., 1939, Secretary				
154	Spinetti, Salvatore J., 1904, Rest. Wkr.				
154	Spinetti, Alice Mary, 1914, At Home				
154	Spinetti, Edith Clara, 1920, At Home				
	POPLAR STREET				
2	English, Kathryn B., 1895, Housewife				
2	Reynolds, Genevieve F., 1896, Nurse				
3	Savelo, Louise J., 1922, Secretary				
3	Savelo, Palma, 1891, Housewife				

PUBLIC LIBRARY
STONEHAM MASS

No.	Name	Age	Occupation	Residence Last Year	Nat'lty

POPLAR STREET (Cont.)

5 Picano, Attilio A., 1906, Atlantic Gel.
5 Picano, Michaelina, 1915, Housewife
5 Picano, Beatrice V., 1947, Secretary
7 Tremblay, Francis J., 1912, Self-employed
7 Tremblay, Theresa, 1912, Housewife
7 Tremblay, Robert, 1948, Window Cleaner
7 Tremblay, Francis W., 1952, Prod. Wkr.
9 Ryder, Manchester R., 1892, Retired
9A Hayden, Eva F., 1892, Retired
11 Connor, George R., 1891, Retired
11 Connor, Grace L., 1894, Retired

PROSPECT STREET

2 Cogan, Robert W., 1927, Ins. Adjuster
2 Cogan, Michael F., 1953, Student
2 Cogan, Ann E., 1929, Transitron
2 Cogan, Donna M., 1951, Insurance
4 Surette, Curtis J., 1922, Custodian
4 Surette, Mark C., 1952, Student
4 Surette, Robert D., 1950, Joint Maker
4 Surette, May T., 1928, Housewife
5 Prive, Andrew L. Jr., 1928, Electrician
5 Prive, Lorraine E., 1931, Housewife
5 Prive, Kathleen M., 1952, Student
7 Nickerson, Paul H., 1933, Designer
7 Nickerson, Virginia L., 1933, Housewife
8 Laurie, George G., 1926, Bus Driver
8 Laurie, Barbara M., 1930, L.P.N.
11 Surrette, John E., 1912, Florist
11 Surrette, Eleanor M., 1910, Housewife
11 Surrette, Peter B., 1951, Student
15 Surrette, Douglas F., 1920, M.D.C.
15 Surrette, Henry A., 1896, Retired
15 Surrette, Jacqueline M., 1900, Housewife
15 Surrette, Muriel Agnes, 1921, Maynard Moore
17 Bevilacqua, John P., 1941, Accountant
17 Bevilacqua, Geraldine, 1943, R.N.
18 Truesdale, William B., 1920, Truckdriver
18 Truesdale, Ruth M., 1922, Housewife
18 Truesdale, Dale A., 1951, Student
19 Leavitt, Donald W., 1931, Insurance
19 Leavitt, Vivian M., 1933, Housewife
20 Brazel, Edna F., 1928, Housewife
22 Fields, William G., 1941, Meatcutter
22 Fields, Mary E., 1940, Housewife
24 MacDonald, Dorothy M., 1924, Housewife

RAFFERTY ROAD

2 Coutu, Roger C., 1924, Self-employed
2 Coutu, Mary E., 1934, Housewife
4 Mahoney, George A., 1911, Foreman
4 Mahoney, Ruth M., 1914, Housewife
4 Mahoney, George A., 1949, U.S.A.
4 Mahoney, Mary R., 1953, Student
6 Vallance, William H., 1918, Machinist
6 Vallance, Eleanor L., 1918, Housewife
6 Vallance, Grace A., 1895, Retired
6 Vallance, Peter J., 1948, Student
6 Vallance, David R., 1950, U.S.N.
8 Olson, John O., 1935, Salesman
8 Olson, Virginia H., 1936, Housewife
10 Galeota, John A., 1923, Barber
10 Galeota, Sarah, 1928, Beautician

RANDOLPH ROAD

3 Scarpa, Alfred L. 1924, Elec. Eng.
3 Scarpa, Renata A., 1923, Housewife
3 Scarpaa, Renata Lucy, 1947, Secretary
5 Arena, Ernest A., 1928, Manager
5 Arena, Carol A., 1939, Housewife
6 Durso, Alfred A., Foreman
6 Durso, Eleanor M., Housewife
6 Durso, Stephen A., 1950, Student
7 Monteforte, Joseph P., 1913, Supt.
7 Monteforte, Mary L., 1922, Med. Sec.
7 O'Toole, Jean A., 1948, Student
7 O'Toole, Martha, 1953, Student
7 Monteforte, Gail A., 1951, Student
8 DiCiaccio, Salvatore J., 1927, Accountant
8 DiCiaccio, Rose M., 1927, Housewife
9 Colantuoni, Jerry B., 1925, Carpenter
9 Colantuoni, Frances A., 1927, Housewife
9 Colantuoni, Joan, 1952, Salesgirl
9 Colantuoni, Carol F., 1949, Salesgirl
10 Barringer, William J., 1946, Computer-Prog.
10 Barringer, Marilyn M., 1946, Secretary
11 LoConte, Carl L., 1932, Salesman
11 LoConte, Bridget S., 1934, Housewife

RAVINE ROAD

33 Guild, David S., 1925, Bank Employee
33 Guild, Nancy H., 1924, Housewife
35 Bishop, Helen E., 1898, Housewife
37 Haywood, Edward W., 1900, Retired
37 Haywood, C. Miriam, 1900, Housewife
39 Concannon, Joseph R., 1931, Traffic Dir.
39 Concannon, Roseann T., 1932, Housewife
41 Hellings, James P., 1935, U.S. Govt.
41 Hellings, Patricia, 1938, Housewife
43 Chylack, Leo T. Jr., 1939, Physician
43 Chylack, Sara L., 1941, Housewife
45 Damon, David, 1907, Biologist
45 Damon, Mary Margaret, 1910, Homemaker
46 Donovan, John H., 1907, Photoengraver
46 Donovan, Dorothy L., 1910, Housewife
48 Kelly, Richard H., 1936, Mailer
48 Kelly, Joan P., 1932, Housewife
50 Linnehan, Robert J., 1923, I.R.S.
50 Linnehan, Geraldine C., 1921, Housewife
52 Murphy, James D., 1891, Retired Som'l.
52 Murphy, James J., 1925, P.O. Som'l.
52 Murphy, Dorothy M., 1922, Clerk Som'l.
52 Murphy, Bernice J., 1934, Supervisor Som'l.
52 Murphy, Robert C., 1936, Maintenance Som'l.

RAYMOND ROAD

3 Fraser, Arthur Gilman, 1920, Plumber
3 Fraser, Jean G., 1927, Housewife
3 Fraser, Arthur L., 1950, Ins. Salesman
3 Fraser, Bonnie Jean, 1952, Student
8 Donnelly, William G., 1941, Laborer
8 Donnelly, Judith B., 1943, Housewife
9 McCoubrey, Erwin J., 1907, P.O.
11 Castignetti, Celia A., 1920, L.P.N.
11 Castigentti, Henry P., 1949, Student
12 Hess, Frederick J., 1908, Acct. Exec.
12 Hess, Frances E., 1907, Housewife

RHULAND ROAD

3 Reis, Anthony P. Jr., 1931, Accountant
3 Reis, Josephine C., 1929, Housewife
4 Kuzia, William, 1902, Retired
4 Kuzia, Regina, 1908, Housewife
5 Lynch, Charles E., 1920, Mfg. Rep.
5 Lynch, Jean M., 1921, Housewife
5 Lynch, Sharon, 1950, Student
5 Lynch, John, 1946, Student
5 McLaughlin, Esther F., 1899, At Home
5 McLaughlin, Mary E., 1919, At Home
6 Ford, Kenneth L., 1916, Self-employed
6 Ford, Nellie M., 1917, Housewife
6 Ford, Patricia H., 1941, Secretary
7 Vecchio, Nicholas J., 1929, Machinist
7 Vecchio, Frances, 1934, Housewife
8 DiLuzio, Rudolph G., 1936, Section Chief
8 DiLuzio, Bernadine E., 1935, Receptionist
9 Proodian, Edward H. Jr., 1926, Police Clerk
9 Proodian, Marie, 1928, Housewife
9 Proodian, Glenn R., 1950, Student
10 Salvo, Charles J., 1919, Self-employed
10 Salvo, Elvira R., 1926, Housewife
10 Salvo, Charles J. Jr., 1948, Student
10 Salvo, Sandra J., 1951, Student
10 Race, Rita C., 1913, Homemaker
12 Milano, Elvira J., 1910, Hairdresser
12 Milano, Lena, 1893, Housewife

RICHARDSON LANE

9 Gloor, Irving E., 1945, Proprietor Reading
9 Gloor, Nancy M., 1943, At Home

RICHARDSON ROAD

2 Standish, James L., 1920, Sheetmetal Wkr.
2 Standish, Joyce, 1924, Housewife
5 Cosgrove, Timothy J., 1947, Plumber
5 Cosgrove, Christine A., 1948, Bookkeeper
6 Gross, Richard H., 1914, Atlantic Gel.
6 Gross, Jackie, 1945, Medical Secretary
6 Gross, Ruth F., 1920, Housewife
6 Webber, Robert S., 1951, At Home
7 Morrill, Arthur E., 1897, Retired
7 Morrill, Isabel R., 1902, Housewife
8 Bowen, John R., 1907, Pipefitter
8 Bowen, John, 1946, Truckdriver
8 Bowen, Agnes E., 1907, Housewife
8 Stone, Joseph P., 1938, Line Planner Som'l.
8 Stone, Christine P., 1938, Housewife Som'l.

No.	Name	Age	Occupation	Residence Last Year	Nat'lty

RICHARDSON ROAD (Cont.)

0 Marrochello, Dominic P., 1926, Manager
0 Marrochello, Lillian, 1926, Housewife
1 D'Amore, Americo M., 1918, Maintenance
1 D'Amore, Leona, 1923, Housewife
1 D'Amore, Gregory, 1952, Student
2 Bicknell, Julia E., 1896, Housewife
5 Callahan, John E., 1926, Meat Cutter
5 Callahan, Elaine D., 1926, Housewife
5 Callahan, John E. Jr., 1949, Tel. Co.
5 Callahan, Jeanne, 1948, Secretary
7 Alves, Theodore P., 1921, Engineer
7 Alves, Natalie M., 1921, Housewife
7 Alves, Donna J., 1952, Student
7 Alves, Ellen M., 1948, Med. Secretary

ROBIN HOOD ROAD

1 Feeley, Thomas S., 1914, Principal
1 Feeley, Karen P., 1948, Student
1 Feeley, Thomas B., 1952, Student
1 Feeley, Dorothy M., 1918, Teacher
2 Nims, Herbert W., 1919, Salesman
2 Nims, David W., 1949, Student
2 Nims, Hazel E., 1925, Clerk
2 Nims, Steven P., 1953, Student
3 Murphy, Paul G., 1922, Teacher
3 Murphy, Virginia M., 1924, Housewife
4 Chinappi, Anthony, 1927, Adjustor
4 Chinappi, Frances, 1933, Housewife
5 Murphy, Paul J., 1934, Engineer
5 Murphy, Margaret A., 1936, Housewife
6 Davidson, Jason M., 1920, Plan. Eng.
6 Davidson, Marie F., 1921, Housewife
7 McTaggart, James F., 1925, Supervisor
7 MacTaggart, Rose, 1888, Housewife
7 MacTaggart, James, 1888, Retired
7 McTaggart, June M., 1925, Teacher
8 Ward, Henry J., 1919, Supervisor
8 Ward, Theresa A., 1927, Housewife
9 Grecco, Anthony, 1907, Retired
9 Grecco, Virginia, 1912, Relief Operator
0 Golini, Louis D., 1917, Salesman
0 Golini, Dorothea R., 1919, Housewife
1 Conlin, Philip E., 1913, Salesman
1 Conlin, Helen E., 1915, Packer
3 DiGregorio, Gerald A., 1916, Marble Setter
3 DiGregorio, Conchetta M., 1918, Housewife
3 DiGregorio, Geraldine A., 1952, Student
5 Callahan, Edwin D., 1923, Engineer
5 Callahan, Eleanor M., 1928, Housewife
5 Callahan, Brian C., 1951, Student
5 Callahan, Mark, 1950, Student
5 Callahan, Barry, 1953, Student
5 Paskowsky, Richard, 1943, Engineer Pitts.
5 Paskowsky, Jeanne, 1941, Housewife Pitts.

ROCKVILLE PARK

Reinold, William D., 1948, Student
Reinold, William Edward, 1925, Foreman
Reinold, Catherine, 1928, Housewife
Reinold, Susan Ann, 1952, Student
5 Neergaard, Edward, 1927, Cemetary Wkr.
5 Theobold, Herbert A. Jr., 1921, Foreman
5 Theobold, Marie H., 1925, Housewife

ROGERS ROAD

3 Boyle, Frank W., 1907, Retired
3 Boyle, Clara M., 1908, Housewife
7 Daigle, Fernand F., 1923, Eng. Mgmnt.
7 Daigle, Magdelen K., 1926, Housewife
7 Daigle, Steven F., 1952, Student
7 Daigle, Ruth M., 1951, Student
3 Zani, John J., 1922, Manager
3 Zani, Evelyn I., 1927, Housewife
9 Jones, Herbert M., 1926, Sales Mgr.
9 Jones, Elaine L., 1926, Secretary
9 Jones, Philip S., 1952, Student
9 Jones, Stephen D., 1949, Student
9 Murphy, Grace O., 1902, Diet Aid
0 Gustafson, Stanley C., 1925, Ins. Broker
1 Sperlinga, Frank, 1924, Controller
1 Sperlinga, Alice M., 1929, Housewife
2 Fontana, Salvatore R., 1929, Self-employed
2 Fontana, Hazel M., 1932, Waitress
3 Romano, Alphonse, 1930, Salesman
3 Romano, Mary, 1932, Housewife
4 Wager, Dennis L., 1922, Auto Salesman
4 Wager, Catherine Frances, 1926, Housewife
5 Ternullo, Philip, 1918, Barber

RODGERS ROAD (Cont.)

26 Ternullo, Santa M., 1923, Housewife
26 Ternullo, Ellen, 1953, Student
26 Ternullo, Maria, 1951, Student
28 Romano, Lawrence J., 1924, Teacher
28 Romano, Marie E., 1925, Housewife
28 Romano, Anne P., 1953, Student
30 Sellars, Harold F., 1928, Self-employed
30 Sellars, Gloria B., 1928, Housewife

ROSE LANE

2 Vale, John S., 1938, Elec. Eng.
2 Vale, Carole L., 1937, Secretary
3 Durgin, John C. Jr., 1926, Attorney
3 Durgin, Ann V., 1927, Housewife
4 Nasson, Harold, 1931, Mach. Design.
4 Nasson, Stephanie M., 1941, Teacher
6 Caggiano, Benjamin A., 1931, Bus. Mgr.
6 Caggiano, Mary Jo., 1941, Housewife
7 Cerasuolo, Rocco, 1919, Presser
7 Cerasuolo, Philomena R., 1924, Housewife
7 Cerasuolo, Anthony, 1953, Student
7 Cerasuolo, Mary R., 1952, Student
8 Bluestein, Alvin L., 1936, Salesman
8 Bluestein, Susan M., 1939, Housewife
10 Howard, Frank H. Jr., 1925, Salesman
10 Howard, Elizabeth N., 1928, Housewife
11 Rivers, Robert L., 1937, Accountant
11 Rivers, Joan M., 1940, Housewife
12 Walczek, Frank A., 1919, Teacher
12 Walczak, Josephine T., 1919, Teacher
12 Walczak, Jane, 1949, Student
12 Walczak, Ann M., 1952, Student

ROWE HILL ROAD

2 Nelson, Edna C., 1905, Secretary
9 Donaghey, Eleanor L., 1898, Housewife
11 Smith, Robert E., 1918, Photographer
11 Smith, Alice R., 1924, Housewife
11 Smith, Janet Lee, 1953, Student
14 Day, Agnes F., 1897, Housewife
15 Flaherty, Thomas, 1933, Supervisor
15 Flaherty, Sheila R., 1934, Housewife
18 Lorance, Frederick M., 1907, Foreman
18 Lorance, Mary T., 1911, Housewife
22 Bamberg, Rita E., 1921, Housewife
22 Bamberg, Louis, 1927, Elec. Appl. Dept.
22 Bamberg, Bruce, 1949, U.S.A.F.
22 Bamberg, Thomas, 1951, Medical Supplies
24 Smith, Carl M., 1918, Engineer
24 Smith, Dorothy A., 1927, Housewife
24 Smith, Christine, 1952, Student
24 Smith, Deborah, 1951, Student

ROWE STREET

3 Whitcher, Elizabeth, 1912, Pinwheel Mkr.
4 Fogarty, Vincent G., 1946, M.B.T.A. Malden
4 Fogarty, Judith A., 1945, Housewife Malden
5 Barrasso, Pasquale, 1915, Set-up man
5 Barrasso, Dorothy M., 1918, Housewife
5 Barrasso, William F., 1946, Accountant
6 Cray, John J., 1913, Machinist
6 Cray, Margaret F., 1918, Housewife
6 Cray, Noreen F., 1952, Student
6 Pierce, Raymond J., 1896, Retired
6 Pierce, Frances B., 1897, At Home
7 Henderson, Anna B., 1899, Housewife
8 Smith, Charles L., 1938, Supv.
8 Smith, Elizabeth A., 1940, Housewife
9 Meister, Mildred W., 1895, Housewife

ROYAL STREET

1 Ray, Harold G., 1909, Accountant
1 Ray, Stephen B., 1946, U.S.A.F.
1 Ray, Irene E., 1910, Housewife
2 Caswell, Warren W., 1896, Retired
2 Caswell, Gladys M., 1897, Housewife
4 Johnson, Chester R., 1908, Painter
4 Johnson, Phyllis S., 1909, Housewife
5 Cataldo, Richard R., 1933, M.D.C. Police Med.
5 Cataldo, Margaret M., 1935, Housewife Med.
6 Szabo, Stephen J. Jr., 1942, Town Accountant Mel.
6 Szabo, Linda L., 1947, Housewife Melrose
8 Whitcher, George M., 1907, Retired
8 Whitcher, Marion L., 1912, Housewife

No.	Name	Age	Occupation	Residence Last Year	Nat'lty

RUSTIC ROAD

1	Powers, Robert A. Jr., 1940, Sheetmetal Wkr.				
1	Powers, Nancy A., 1942, Housewife				
2	Kenrick, Harriett L., 1893, At Home				
4	McKenzie, Hazel, 1903, Housewife				
5	Hodon, Robert, 1902, Mech. Eng.				
5	Hodson, Grace E., 1902, Housewife				
6	O'Rourke, John J., 1933, Prog, Devel.				
6	O'Rourke, Madolyn W., 1931, Housewife				
7	Stokinger, Charles W., 1905, Ins. Underwriter				
7	Stokinger, Ethel S., 1907, Housewife				
7	Stokinger, Paul G., 1944, Teller				
9	Fisher, Paul H., 1918, Postal Clerk				
9	Fisher, Dorothy A., 1918, Housewife				
9	Fisher, Paula L., 1944, Secretary				
9	Fisher, Peter M., 1951, Student				
11	Fitzgerald, Martha J., 1937, Teacher				
11	McKie, James B., 1902, Retired				
11	McKie, Lily D., 1898, Housewife				
11	McKie, Alan J., 1934, Accountant				
12	Driscoll, Thomas H., 1926, Technician				
12	Driscoll, Helen G., 1919, Housewife				
12	Driscoll, Thomas D., 1953, Student				
12	Haugh, Mary A., 1912, Tel. Co.				
15	Bruce, Ruth M., 1901, At Home				
16	Wile, Edith C., 1913, R.N.				
17	Lape, John E., 1941, Eng.				
17	Lape, Mary Ann, 1942, Rel. Ed. Dir.				

SAN JOSE TERRACE

3	Christian, Ernest S., 1913, Treasurer				
3	Christian, Catherine, 1919, Housewife				
4	Santosuosso, Samuel, 1916, Mechanic				
4	Santosuosso, Mary Ann, 1918, Housewife				
5	York, Leighton H., 1910, Exec. Clerk				
5	York, Marjorie E., 1912, Housewife				
7	DeMember, John R., 1942, Chemist			Ohio	
7	DeMember, Gail, 1943, Housewife			Ohio	
8	D'Angelo, Peter R., 1939, Fin. Specialist				
8	D'Angelo, Susan A., 1938, Housewife				
9	Szonyi, Geza, 1919, Research Chem.				
9	Szonyi, Lilly, 1924, Social Worker				
9	Szonyi, David M., 1949, Student				
11	Hindman, James R., 1928, Prod. Manager				
11	Hindman, Ninabelle, 1931, Homemaker				
12	Guletsky, Nicholas, 1925, Engineer			Bedford	
12	Guletsky, Ann, 1926, Housewife			Bedford	
12	Guletsky, Lynn, 1951, Student				
14	Devlin, James T., 1920, Printer			Boston	
14	Devlin, Mary E., 1952, Office Wkr.			Boston	
14	Devlin, Ann F., 1951, Office Worker			Boston	
14	Devlin, Frances G., 1919, Housewife			Boston	
15	Cooper, Billy D., 1934, Manager			Belmont	
15	Cooper, Carolyn G., 1936, Housewife			Belmont	
16	Byrnes, Richard P., 1942, Eng.			S.C.	
16	Byrnes, Patricia G., 1942, Housewife			S.C.	
17	Callan, Thomas P., 1939, Self employed				
17	Callan, Barbara K., 1940, Housewife				
18	Brennan, Harry F., 1924, Engineer				
18	Brennan, Constance M., 1924, Keypunch Oper.				
18	Brennan, Carolinda, 1949, Stewardess				
19	Green, Fred K., 1941, Lawyer			Germany	
19	Green, Jane K., 1942, Housewife			Germany	
20	MacDonald, John W., 1932, Supervisor				
20	MacDonald, Marjorie, 1936, Secretary				
22	Dent, Harold D., 1938, Asst. Dist. Mgr.			Chic.	
22	Dent, Judith M., 1939, Housewife			Chicago	
24	Smith, Maurice M., 1933, Dentist				
24	Smith, Arlene I., 1939, Housewife				

SEWARD ROAD

1	Vogt, Paul A., 1925, Manager				
1	Vogt, Rosemary E., 1927, Housewife				
3	DeMarco, Paul R., 1927, Lab. Tech.				
3	DeMarco, Margaret Anne, 1931, Housewife				
4	King, Arthur D., 1908, Supt.				
4	King, Dorothy S., 1904, Housewife				
6	Seibold, Robert J., 1926, Transportation				
6	Seibold, Eileen H., 1925, Housewife				
6	Seibold, Robert J., 1953, Student				
6	Seibold, Beth I., 1951, Student				
8	Smith, William N., 1909, Expediter & Dispat.				
8	Smith, Madeline O., 1910, Housewife				
9	Duncan, Robert A., 1939, Underwriter				
9	Duncan, Judith M., 1941, Teacher				
10	Perks, Frank C., 1918, Supervisor				
10	Perks, Margaret J., 1926, Inspector				
10	Perks, Nancy L., 1940, Electronics			Worcester	
12	Ryan, George E., 1926, Sales Manager				
12	Ryan, Margaret S., 1927, Housewife				

SEWARD ROAD (Cont.)

12	Ryan, Kathleen M., 1947, Peace Corps.				
12	Ryan, George E. Jr., 1948, U.S.A.				
12	Ryan, Sheila A., 1952, Secretary				
14	Dell Isola, Victor S., 1923, Florist				
14	Dell'Isola, Hilda, 1923, Housewife				
14	Dell'Isola, Joseph E., 1952, Student				
14	Dell'Isola, Victor S., 1951, Student				
15	Callahan, Robert D., 1917, Attorney				
15	Callahan, Marion J., 1916, Housewife				
16	Wheeler, James L., 1916, Purch. Agent				
16	Wheeler, Evelyn G., 1923, Housewife				
18	Ciarlone, Frank P., 1943, Carpenter				
18	Ciarlone, Anna J., 1947, Secretary				
19	Rose, Richard D., 1913, Varnish Mkr.				
19	Rose, Edith F., 1919, Housewife				
20	Watrous, Edith W., 1913, Assembler				
21	Belmonte, Francis A., 1944, Foreman				
21	Belmonte, Rosemary A., 1943, Housewife				
22	DeVita, William P., 1913, Model Maker				
22	DeVita, Rosalie A., 1920, Operator				
22	DeVita, Gerard J., 1950, Student				
22	DeVita, Rosemary H., 1951, Student				
23	Jacobson, Gustave A., 1903, Teacher				
23	Jacobson, Jennie E., 1905, Housewife				
24	Doyle, Robert L., 1916, Supervisor				
24	Doyle, Ruth M., 1917, Housewife				
25	Scrocca, Victor E., 1916, Service Adj.				
25	Scrocca, Phyllis E., 1918, Housewife				
25	Scrocca, Richard W., 1949, Student				
25	Scrocca, Kenneth, 1953, Student				
26	LaSpina, Nat J., 1917, Plasterer				
26	LaSpina, Theresa L., 1918, Housewife				
26	LaSpina, Paul W., 1948, Student				
26	LaSpina, Joanne M., 1950, Student				
27	McConville, Donald V., 1908, Mechanic				
27	McConville, Marcella G., 1907, Librarian				
28	MacKay, Lewis C., 1887, Engineer				
28	Wood, E. Thelma, 1910, Clerk				
29	Puglia, Albert J., 1919, Supervisor				
29	Puglia, Florence M., 1915, Housewife				
30	York, Robert W., 1920, Office Manager				
30	York, Evelyn, 1924, Housewife				
31	Camuso, Walter P., 1915, Type setter				
31	Camuso, Anne M., 1914, Housewife				
32	Viglione, Walter, 1924, Supt.				
32	Viglione, Catherine, 1922, Housewife				
32	Viglione, Charles E., 1951, Office Work				
32	Viglione, Edward M., 1953, Student				

SHEFFIELD ROAD

3	Bottcher, Bruno, 1931, Eng.			Ohio	
3	Bottcher, Susana, 1928, Housewife			Ohio	
4	Riska, Gary G., 1916, Elec. Eng.				
4	Riska, Olga, 1920, Housewife				
4	Riska, Tefta L., 1947, Secretary				
4	Riska, Paul S., 1953, Student				
5	Dennis, Leslie W., 1923, Tile Setter				
5	Dennis, Gloria C., 1922, Housewife				
5	Dennis, Leslie G., 1952, Student				
6	Kwiatkowski, Robert W., 1932, Civil Eng.				
6	Kwiatkowski, Loretta H., 1932, Housewife				

SHERIDAN ROAD

1	Bickum, Ann M., 1915, Visiting Nurse				
5	Hallen, Arthur R., 1906, Regional Mgr.				
5	Hallen, Edna G., 1914, Housewife				
5	Hallen, Marilyn J., 1951, Student				
6	White, Alice L., 1903, Bookkeeper				
7	Sullivan, Edward D., 1925, Tel. Co.				
7	Sullivan, Vertene W., 1927, Housewife				
9	Harrington, John, 1937, Sales Eng.				
9	Harrington, Dianne, 1940, Housewife				
10	Souther, Geoffrey C., 1948, Service				
10	Souther, Samuel C., 1915, Manager				
10	Souther, Helen R., 1915, Housewife				
11	White, John K., 1935, Sales Manager				
11	White, Loretta, 1937, Housewife				
13	Sweeney, Richard L., 1918, Store Mgr.				
13	Knowlton, Lottie M., 1882, At Home				
13	Sweeney, Susan Ann, 1951, Dental Asst.				
13	Sweeney, Helen E., 1918, Housewife				
14	Jones, Willis R., 1923, Computer Prog.				
14	Jones, Methilde, 1929, Housewife				
15	Ryan, Charles E. Jr., 1914, Lawyer				
15	Ryan, Mary H., 1913, Housewife				
15	Ryan, Patricia K., 1952, Student				
16	Gramstorff, Herman C., 1915, Bank Personnel				
16	Gramstorff, Marie V., 1918, Housewife				
16	Meidell, Kathleen S., 1950, At Home				

No.	Name	Age	Occupation	Residence Last Year	Nat'lty

SHERIDAN ROAD (Cont.)

Nicholl, Leon S., 1893, Retired
Nicholl, Gwendolyn G., 1902, Housewife

SHERMAN ROAD

Kenney, Frances Louise, 1920, Stenographer
Kenney, Kristine M., 1949, Student
Kenney, Elaine M., 1951, Student
Boyson, Harold D., 1912, Clerk
Boyson, Eleanor, 1914, Secretary
Desmond, Marion E., 1911, Teacher
Verrill, Marguerite E., 1906, Teacher
Kergo, Charles W., 1938, Salesman
Kergo, Dianne J., 1944, Housewife
Muise, Francis G., 1942, Installation
Muise, Janice, 1945, Housewife

SHERWOOD ROAD

Surette, John R., 1923, Sterotyper
Surette, Beverly R., 1925, Housewife
Surette, Terry D., 1947, Student
Rielly, Albert F., 1910, Guard
Rielly, Rita B., 1917, Housewife
Speck, Herbert H., 1926, Barber
Speck, Shirley, 1928, Housewife
Spatola, Alfred J., 1928, Hair Stylist
Spatola, Patricia F., 1928, Housewife
Spatola, Donna M., 1951, Student
Spatola, John S., 1953, Student
Kimpton, Robert W., 1917, Foreman
Kimpton, Elizabeth W., 1917, Housewife
Dell, Charles J., 1922, Sales Rep.
Behenna, Clayton P., 1917, Tool Oper.
Behenna, Lillian M., 1918, Housewife
Graham, Arthur W., 1887, Retired
Rivera, Bernard, 1925, Barber
Rivera, Edward R., 1929, Sgt.-U.S.A.
Rivera, Joaquin, 1891, Retired
Rivera, Mary, 1904, Stitcher
Belair, Felicia, 1924, At Home
Rivera, Daniel R., 1930, Cabinetmaker
Rivera, Helen G., 1927, Housewife
Boudreau, Joseph H., 1919, P.O.
Boudreau, Edna F., 1920, Office Wkr.
Fishburne, James F., 1881, Retired
Alongi, Joseph, 1925, Sales Rep.
Alongi, Grace D., 1926, Housewife

SHUMWAY CIRCLE

Cunha, Jesse A. Jr., 1927, Garage Mgr.
Cunha, Carolyn M., 1927, Housewife
Clough, Bradford P., 1935, Teacher
Clough, Judith A., 1934, Housewife
DeCosta, Francis L., 1934, Elec. Tech.
DeCosta, Veronica C., 1935, Housewife
Ellis, Joseph P., 1908, Salesman
Ellis, Catherine H., 1914, Housewife
Ellis, Michael J., 1949, U.S. Army

SOUTH HILLSIDE STREET

Chambers, Muriel H., 1918, Saleslady
Morris, Florence A., 1890, Housewife
Thompson, Pearl, 1893, Retired
Pickett, John J., 1930, Research
Pickett, Lillian E., 1929, Housewife
Brennan, Robert, 1947, Lab. Tech.
Cox, Norman A., 1924, Engineer
Chambers, Frank, 1905, Sec. Guard
Chambers, Reta-Mae, 1915, Disabled
Davenport, Dale Earl, 1905, Retired
Davenport, Grace, 1909, Housewife
Davenport, William R., 1946, Sheetmetal Wkr.

SOUTH MARBLE STREET

Antonucci, Alfred J., 1942, Constr. Wkr.
Antonucci, Antoinette, 1918, File Clerk
Hayes, Jon T., 1944, Funeral Director
Hayes, Helen E., 1945, Housewife
Carroll, William, 1936, Policeman
Carroll, Joan, 1940, Housewife
Frotten, Harold J., 1927, Maintenance
Frotten, Lorraine E., 1937, Housewife
Doherty, Daniel J. Jr., 1941, Tel. Co. Camb.
Doherty, Gloria J., 1941, Housewife Camb.
Ekholm, Lloyd E., 1922, Draftsman
Ekholm, Marian S., 1931, Housewife
Ekholm, Hildur E., 1888, At Home

No.	Name	Age	Occupation	Residence Last Year	Nat'lty

SOUTH MARBLE STREET (Cont.)

11 Laura, Romeo, 1919, Machinist
11 Laura, Amelia L., 1923, Housewife
11 Graziano, Marie G., 1942, Housewife
17 Petto, Victor P., 1932, Construction
17 Petto, Elsie L., 1941, Housewife
17 Petto, Ralph, 1901, Steel Burner

SOUTH STREET

6 Duplouy, Gerard, 1928, Computer Oper.
6 Duplouy, Patricia G., 1938, L.P.N.
8 Harrold, David M., 1919, X-ray Tech.
8 Harrold, Elva, 1919, R.N.
14 DiGiulio, Edward, 1929, Tile Setter
14 DiGiulio, Bernice M., 1930, Housewife
18 Kibler, Rachel F., 1891, Retired
18 Slater, Lawrence F., 1918, Supervisor
18 Slater, Ileene J., 1921, Secretary
18 Slater, Lareene J., 1952, Student
20 Clark, Arthur W., 1930, Route Salesman
20 Clark, Lois H., 1929, Housewife
20 Clark, Arthur B., 1953, Student
30 Edwards, Clebern S., 1904, Accountant
30 Edwards, Lillian E., 1908, Housewife
30 Edwards, Harold, 1950, Nurse's Aid
34 Bailey, Bertha, 1873, Patient Medford
34 Brett, Jeannette, 1887, Patient Boston
34 Candage, Abbie V., 1885, At Home
34 Coy, Emily, 1888, Patient
34 Cummings, Ella, 1892, Patient
34 Dennehy, Daniel, 1892, Patient
34 Farr, Mary, 1883, Patient Som'l.
34 Helfer, Frank, 1888, Patient Reading
34 Keljikian, Aznize, 1896, Patient
34 Lawrence, Estelle, 1906, R.N. Wakefield
34 McGonagle, Daniel, 1893, Patient
34 Morrison, Bessie, 1883, Patient
34 Mortensen, Clarence H., 1902, Retired
34 Mortensen, Gertrude B., 1891, Housewife
34 Palermo, Anthony, 1897, Patient Woburn
34 Partridge, Marion, 1900, Patient N.H.
34 Parker, Dora, 1875, Patient
34 Robertson, Dorothy, 1890, Patient Melrose
34 Veninotte, Roger, 1882, Patient Melrose
38 Kehoe, Thomas J., 1914, Longshoreman
38 Kehoe, Louise J., 1917, Housewife
38 Kehoe, Thomas L., 1953, Student
40 Rosenthal, Bernard, 1907, Contractor
40 Rosenthal, Mildred, 1911, Housewife
42 Etz, Dorothy, 1914, Dept. Manager
44 Trudell, John E., 1896, Insurance
46 D'Ambrosio, James, 1903, Civil Eng.
46 D'Ambrosio, Linda, 1910, Housewife
48 Lewis, William P., 1904, Electrician
48 Lewis, Gertrude J., 1903, Housewife
50 Bordonaro, Lucy, 1896, Housewife
52 Kotzen, Annie, 1885, At Home
52 Saltman, Edward H., 1905, Salesman
52 Saltman, Edythe D., 1906, Housewife

SPRING LANE

2 Lawlor, Robert E., 1931, Clerk
2 Lawlor, Yvonne T., 1931, Housewife
4 Rutkowski, Joseph R., 1943, Mach. Oper.
4 Rutkowski, Margaret E., 1943, Housewife
5 Mucci, Mary C., 1935, Housewife
5A Brustas, Adriana, 1925, Candy Wkr.
6 Nelson, Melvin L., 1931, Machinist
6 Nelson, Gloria L., 1933, Housewife
7 Meuse, Edward C., 1921, Shoecutter
7 Meuse, Constance M., 1923, Bookkeeper
8 Rivers, Harry J., 1942, Barber
8 Rivers, Patricia A., 1942, Saleslady
17 Paulsen, Gordon K., 1910, Die Setter
19 Forbes, Bruce B., 1916, Printing Dept.
19 Forbes, Bruce B. Jr., 1947, Marines
19 Forbes, Mary B., 1917, Housewife
19 Forbes, Roger K., 1950, Salesman
21 Huygens, Oscar, 1926, Die Maker
21 Huygens, Patricia R., 1928, Housewife
23 Bryson, Philip G., 1897, Truckdriver
23 Bryson, Minnie G., 1903, Forelady
32 Sullivan, William N., 1935, Electrician
32 Sullivan, Faye A., 1940, Housewife
37 Boudreau, Robert G., 1934, Taxi Driver
37 Boudreau, Elizabeth M., 1930, Housewife
37 LeBlanc, Alphie J., 1897, Retired
37 LeBlanc, David M., 1948, Shipper
37 LeBlanc, Ernest J., 1931, Receiver
37A LeBlanc, Donald, 1929, Machinist

No.	Name	Age	Occupation	Residence Last Year	Nat'lty
	SPRING LANE (Cont.)				
37A	LeBlanc, Patricia A., 1953, Student				
37A	LeBlanc, Diane M., 1951, Clerk typist				
37A	LeBlanc, Eleanor T., 1930, Housewife				
39	Marquis, Theodore D., 1903, Rate Man				
39	Marquis, Alma F., 1921, Housewife				
	SPRING STREET				
2	Schlingman, Edna M., 1913, Housewife				
5	Wilson, Norman R., 1928, Newspaper Man				
5	Wilson, Carole A., 1936, Housewife				
6	Rotondi, Eugene B. Jr., 1931, Contractor				
6	Rotondi, Evelyn A., 1938, Housewife				
8	Coleman, James Edward, 1943, Teacher				
8	Coleman, Edmund W., 1906, Attendant				
8	Coleman, Gail, 1943, Housewife				
8	Connell, Dorothy F., 1905, Tel. Oper.				
9	Riley, William J., 1945, Instructor			Chelms.	
9	Riley, Carol J., 1945, Housewife			Chelms.	
11	Emery, George M. Jr., 1927, Firefighter				
11	Emery, Jean D., 1928, Housewife				
11	Vayo, William M., 1912, Retired				
11	Vayo, LaVerne, 1931, Clerk				
13	Berry, Richard, 1945, Student				
13	Berry, Tracy A., 1946, Receptionist				
13	Gerardi, Michelangelo, 1938, Bricklayer				
13	Gerardi, Anna, 1946, Hairdresser				
15	Sweeney, Thomas H., 1944, Truckdriver				
15	Sweeney, Nancy A., 1944, Housewife				
15	Costarelli, Robert A., 1951, Laborer			Som'l.	
15	Costarelli, Kathleen A., 1953, Housewife				
17	Bean, Joseph V., 1906, Paint Maker				
17	Landry, Josephine E., 1891, Housewife				
19	Shaffer, Michael, 1942, Truckdriver				
19	Molinaro, Sandra, 1946, I.B.M. Control				
19	Robinson, John P., 1942, Truckdriver				
19	Robinson, Joanna C., 1943, Housewife				
21	Henley, Nellie M., 1896, At Home				
23	Zaccaro, Anthony, 1913, Self-employed				
23	Zaccaro, Marguerite V., 1921, Housewife				
23	Zaccaro, Karen M., 1951, Student				
27	Meuse, William F., 1919, G.E. Machinist				
27	Meuse, Anita R., 1921, Housewife				
27	Meuse, Lawrence J., 1948, Marines				
27	Meuse, Thomas J., 1947, Field Eng.				
27	Meuse, William F. Jr., 1943, Packer				
34	Austen, Edith E., 1889, Housewife				
35	Baldwin, Laura M., 1893, Homemaker				
37	Wilkas, Joseph R., 1945, Engr.				
37	Wilkas, Sandra, 1946, Service Rep.				
37	Amirault, Linda, 1940, Clerical				
37	Heath, Carole, 1938, Secretary				
38	Daly, Mary J., 1924, Housewife				
38	Daly, Mark C., 1952, Student				
38	Daly, Patrick J., 1951, Student				
38	Daly, Thomas O., 1949, U.S. Army				
39	Finley, Alan, Construction, 1939			Woburn	
41	Bigney, Alexander, 1899, Retired				
41	Bigney, Alexia O., 1903, Baker				
41	Bigney, Hugh C., 1936, Vice Pres.				
41	Bigney, Carole J., 1939, Housewife				
42	Devlin, Eugene J., 1899, Retired				
42	Devlin, Pauline F., 1912, Stenographer				
44	Talbot, Joseph H., 1919, District Mgr.				
44	Talbot, Beverly B., 1923, Housewife				
45	Fitzgerald, Edward F., 1925, Ins. Adj.				
45	Fitzgerald, Mary, 1921, Housewife				
48	Luti, John R., 1934, Machinist				
48	Luti, Rita L., 1935, Housewife				
51	Parker, Dorothy E., 1916, Housewife				
53	McGuerty, George A., 1932, Signal Man				
53	McGuerty. Phyllis M., 1932, Secretary				
55	Byron, Kevin Sean, 1944, Lab. Tech.				
55	Byron, Blayn G., 1947, Secretary				
55	Donovan, James E., 1920, Laborer				
55	Donovan, Eileen F., 1926, Housewife				
55	Donovan, George F., 1949, Navy				
55	Donovan, James E., 1953, Student				
57	Atchison, Clayton W., 1922, Pub. Acct.				
57	Atchison, Frances M., 1928, Housewife				
57	Atchison, Joseph C., 1951, Student				
61	Dow, Grace E., 1879, Housewife				
61	Titus, Joseph, 1922, Carpenter				
61	Titus, Shirley P., 1921, Housewife				
65	Cantara, Ernest L., 1900, Retired				
65	Cantara, Josephine, 1896, Housewife				
65	Lynch, David, 1940, Accountant				
65	Lynch, Florence, 1910, Shipper				
66	Brown, Warren H., 1935, Technician				
66	Brown, Florence, 1908, Nurse				
66	Brown, Sallyann, 1937, Housewife				

No.	Name	Age	Occupation	Residence Last Year	Nat'l
	SPRING STREET (Cont.)				
67	Howe, Frank H., 1921, Serv. Manager				
67	Howe, Jacqueline Louise, 1922, Office Work				
68	Lalicata, Vincent J., 1921, T.V. Repair				
68	Lalicata, Ruth M., 1922, Housewife				
68	Lalicata, Vincent A., 1946, O.R. Tech.				
68	Reed, Edward, 1926, J.W. Winn				
69	Hamilton, Lillian B., 1910, Housewife				
70	Gillespie, Elliot I., 1912, Serv. Sta. Att.				
70	Gillespie, Lois M., 1912, Housewife				
70A	Freeland, Stephen P., 1947, Machinist				
70A	Freeland, Linda J., 1946, Waitress				
71	Isabelle, John K., 1933, Field Eng.				
71	Isabelle, Margaret E., 1936, Housewife				
72	Green, Esther A., 1906, Housewife				
72	Green, Jacqueline, 1938, Acct. Office				
73	MacDonald, Daniel Philip, 1941, Teamster				
73	MacDonald, Judith A., 1942, Housewife				
73	Erwin, Joseph F., 1947, Iron Worker			Woburn	
73	Erwin, Jean M., 1949, Housewife			Woburn	
73A	Moran, John T., 1946, Elec. Engineer			Winch.	
73A	Moran, Karen A., 1946, Housewife			Som'l.	
74	Hunter, William S., 1918, Administrator				
74	Hunter, Virginia L., 1917, Housewife				
74	Hunter, Bonnie J., 1943, Sales Rep.				
74	Hunter, Glenn L., 1953, Student				
74	Hunter, Loren S., 1952, Student				
75	Flahive, Charles W., 1937, Teacher				
75	Flahive, Gloria C., 1938, Nurse				
79	Cogan, Frederick R., 1930, Truckdriver				
79	Cogan, Patricia E., 1933, Housewife				
79	Cogan, Margaret A., 1952, Student				
81	Worthen, Doris B., 1891, Retired				
82	Fradet, Francis E., 1906, Foreman				
82	Fradet, Virginia M., 1916, Housewife				
82	Lee, Ethel M., 1886, At Home				
83	Lane, Eva M., 1885, Housewife				
83	Lee, Irene Lane, 1909, Bookkeeper				
84	Fix, Herbert P., 1897, Retired				
84	Fix, Alice L., 1896, Housewife				
84A	Swendeman, George A., 1908, Custodian				
84A	Swendeman, Beatrice V., 1912, Housewife				
86	Clow, Judson H. Jr., 1914, Supervisor				
86	Clow, Doris P., 1930, Factory Wkr.				
86	Clow, Frances L., 1921, Office Manager				
86	Parker, Barbara, 1947, Transitron				
87	Hinchey, Charles F., 1918, Gage Grinder				
87	Hinchey, Mary C., 1919, Housewife				
87½	Huebner, Phyllis J., 1912, Proprietor				
88	Whittaker, Thomas W., 1907, Elec. Welder				
88	Whittaker, Alice M., 1901, Nurse				
88A	Young, John, 1936, Cement Mason				
88A	Young, Joan A., 1939, Housewife				
89	Carroll, Dyer E., 1921, Engineer				
89	Carroll, Betty W., 1921, Housewife				
89	Carroll, Dyer E. Jr., 1944, Engineer				
90	Cook, Burton W., 1915, Gear Cutter				
90	Cook, Virginia M., 1921, Housewife				
90	Cook, Wayne B., 1949, Computer Oper.				
91	Sullivan, Edward H., 1894, Retired				
91	Sullivan, Catherine M., 1909, Housewife				
91	Sullivan, Edward R., 1934, Systems Analys				
93	Hamill, Gertrude F., 1914, Clerk				
94	Burns, Lawrence R., 1915, Custodian				
94	Saunders, Leonard E., 1914, Truck Driver				
94	Saunders, Mary Rita, 1919, Housewife				
94	Saunders, Gayle, 1942, Teacher				
95	Gilmartin, Thomas J., 1934, Rate Clerk				
95	Gilmartin, Joan P., 1934, Housewife				
96	Haggerty, Robert F. Jr., 1937, Trans.				
96	Haggerty, Catherine C., 1935, Housewife				
97	O'Quinn, Katherine V., 1906, Secretary				
98	Meehan, Elinor F., 1923, Housewife				
98	Meehan, Dale E., 1953, Student				
100	Lupo, Joseph F., 1918, Junk Business				
100	Lupo, Joseph F. Jr., 1945, Air Lines				
100	Lupo, Stephen J., 1952, Food Hlpr.				
100	Lupo, Madeline M., 1923, Housewife				
100A	Beaucher, John E., 1950, Machinist				
100A	Beaucher, Kathleen M., 1952, Housewife				
101	O'Connor, John R., 1942, Tel. Co.			Woburn	
101	O'Connor, Maureen J., 1944, Housewife			Woburn	
102	Murphy, Edward C., 1916, Proprietor				
105	Marrocco, Emilio M., 1918, Atlantic Gel.				
105	Marrocco, Olga M., 1921, Housewife				
105	Marrocco, Janet A., 1950, Student				
107	Ranlett, James T., 1933, Painter				
107	Ranlett, Patricia A., 1940, Housewife				
107	Ranlett, Lois N., 1911, Manager				
108	Doherty, Patrick J., 1921, Mailcarrier				
108	Doherty, Addie M., 1923, Housewife				
109	Werre, Ida G., 1892, Housewife				

o.	Name	Age	Occupation	Residence Last Year	Nat'lty
	SPRING STREET (Cont.)				
0	Murphy, James F., 1931, Firefighter				
0	Murphy, Pauline C., 1936, Housewife				
1	Rayner, Daniel L., 1908, Poultry-man				
1	Rayner, Lee J., 1912, Housewife				
2	Hayden, Margaret M., 1898, Retired				
2	Hayden, Marie E., 1926, Secretary				
4	Walsh, Joseph M., 1935, Teacher				
4	Walsh, Barbara A., 1941, Housewife				
5	Graves, Robert M., 1919, Linoleum Layer				
5	Graves, Barbara C., 1920, Housewife				
5	Graves, James R., 1949, Student				
0	Whittemore, Lee B., 1929, Florist				
0	Whittemore, Betty A., 1930, Housewife				
0	Whittemore, Mary E., 1950, Secretary				
0	Whittemore, Sandra A., 1952, Secretary				
1	Regan, James E., 1933, Fireman				
1	Regan, Marilyn R., 1934, Housewife				
5	Coy, William S. Jr., 1908, Chem. Eng.				
5	Coy, Albertina S., 1911, Clerk				
4	Alexander, Bruce A., 1939, Draftsman				
4	Alexander, Beth L., 1940, Housewife				
5	Champa, John, 1914, Bus. Owner				
5	Champa, Mary G., 1918, Housewife				
5	Champa, Susan, 1953, Student				
3	Blauvelt, Raymond B., 1934, M.D.C.				
3	Blauvelt, Barbara A., 1936, Housewife				
9	Minghella, Attilio J., 1920, Atlantic Gel.				
9	Minghella, Maria, 1926, Housewife				
0	Jacobe, Victor B., 1923, Inspector				
0	Jacobe, Sally A., 1923, Office Worker				
5	Doane, John W., 1925, Painter				
5	Doane, Ann, 1929, Housewife				
5	Doane, Donna A., 1951, Secretary				
7	Catino, Victor D., 1911, Painter				
7	Catino, Janet D., 1915, Housewife				
4	Godett, Irvin J., 1919, Bus Driver				
4	Godett, Charlotte L., 1926, Housewife				
	SPRUCE STREET				
1	O'Grady, Francis P., 1930, School Teacher				
1	O'Grady, Jeannette A., 1936, Housewife				
2	Wesolowski, Anthony, 1892, Retired				
2	Wesolowski, Chester, 1922, Engineer				
2	Wesolowski, Mary Ann, 1953, Student				
2	Wesolowski, Thomas, 1951, Student				
2	Wesolowski, Veronica E., 1924, Housewife				
3	McManus, Francis X., 1930, Supervisor				
3	McManus, Noreen A., 1938, Med. Tech.				
3	Dodds, Kathleen, 1950, Student				
5	Rizzo, Lucy, 1914, Housewife				
5	King, Sharon Ann, 1944, Air Line Stewardess				
5	Lowe, Marilyn, 1944, Air Stewardess				
7	Kimball, Everett L., 1903, Retired				
7	Kimball, May S., 1901, Housewife				
9	Germano, Domenic L., 1936, Meat Inspector				
9	Germano, Frances A., 1939, Housewife				
	STANDISH ROAD				
.	Vacon, Victor V., 1924, Oil Business				
.	Vacon, Rosalie S., 1925, Housewife				
4	DeRocher, James L., 1919, Metrologist				
4	DeRocher, Janine M., 1950, Student				
4	DeRocher, Dorothy A., 1922, Secretary				
4	Kostinden, Christie, 1931, Self-employed				
4	Kostinden, Eleanor, 1942, Housewife				
5	Foley, Richard D., 1926, Tel. Co.				
5	Foley, Gertrude T., 1926, Housewife				
5	Foley, Sheila A., 1953, Student				
7	Sheets, Paul J., 1923, Ins. Underwriter				
7	Sheets, Evelyn A., 1925, Housewife				
7	DeFlumeri, Anthony C., 1936, Elec. Eng.				
7	DeFlumeri, Ethel M., 1935, Housewife				
8	DiBello, Edward S., 1917, Foreman at P.O.				
8	DiBello, Michael F., 1948, U.S.Navy				
8	DiBello, Florence H., 1922, Saleslady				
8	DiBello, Edward G., 1944, Lt. U.S.A.F.				
9	Seaberg, Robert J., 1923, Draftsman				
9	Seaberg, Mary R., 1923, R.N.				
0	Bova, Joseph A., 1932, Manager				
0	Bova, Florence M., 1933, Housewife				
.	Pinard, Donald, 1928, Draftsman				
.	Pinard, Mary, 1931, Housewife				
5	Coutu, Ronald E., 1940, Physician		W. Rox.		
5	Coutu, Judith A., 1943, Housewife		W. Rox.		
	STANTON ROAD				
2	Connolly, James T., 1921, Oper. Eng.				
2	Connolly, Margaret M., 1925, Housewife				

No.	Name	Age	Occupation	Residence Last Year	Nat'lty
	STANTON ROAD (Cont.)				
3	Murphy, Susan M., 1950, Student				
3	Murphy, Robert A., 1952, Student				
3	Murphy, Helen M., 1921, Tel. Co.				
4	McMillen, Robert M., 1929, Elec. Tech.				
4	McMillen, Rita A., 1929, Housewife				
5	Pray, Donald A., 1914, Range Officer				
5	Pray, Jennie, 1919, Housewife				
5	Pray, Donald P., 1949, Student				
6	VanLoon, William J., 1909, Window Trimmer				
6	VanLoon, Elsie J., 1909, Housewife				
7	Salvo, Dorothy C., 1922, Housewife				
8	Dunlap, Grace B., 1910, Secretary				
8	Beattie, Lottie, 1873, At Home				
	STEELE STREET				
1	McGovern, Joseph A., 1926, Placement Wk.				
1	McGovern, Elaine M., 1928, Housewife				
2	Brunini, James A., 1927, Supervisor				
2	Brunini, Joan M., 1931, Housewife				
3	Nelson, John C., 1894, Retired				
3	Nelson, Louise, 1910, Secretary				
6	Harrington, Thomas A., 1916, Carpenter				
6	Harrington, Anne A., 1920, Housewife				
6	Harrington, Anne M., 1949, Student				
7	Lasselle, Ralph E., 1913, Prod. Eng.				
7	Lasselle, Elizabeth H., 1912, Editor				
8	Melkonian, John K. Jr., 1926, Ford Dealer				
8	Melkonian, Alice K., 1928, Housewife				
8	Melkonian, Ralph K., 1951, Student				
11	Norton, Norman A., 1920, Elec. Cont.				
11	Norton, Jeannette, 1921, Housewife				
11	Norton, Peggy J., 1953, Student				
12	Hardacker, Arnold B., 1912, Mechanic				
12	Hardacker, Ernestine J., 1917, Housewife				
12	Hardecker, Larry A., 1940, Qual. Contr.				
12	Hutchins, George W., 1894, Laundry				
12	Hutchins, Phyllis, 1919, Florist				
14	Baldwin, Joseph J., 1905, Retired				
14	Baldwin, Frances M., 1913, Housewife				
14	Baldwin, Moya A., 1935, Secretary				
15	Grandfield, Ralph E., 1901, Retired				
15	Grandfield, Doris P., 1913, Housewife				
15	Grandfield, Richard P., 1952, Student				
	STEVENS STREET				
3	Baril, Patricia R., 1924, Housewife				
3	Smith, Agnes M., 1891, At Home				
5	O'Brien, George L., 1924, Warehouseman				
5	O'Brien, Raymond C., 1925, Investigator				
5	O'Brien, Rita A., 1935, Housewife				
7	Donald, Earle H., 1898, Retired				
7	Donald, Ethel M., 1904, Clerk				
7	Campbell, James L., 1939, Office Worker				
8	Dwyer, Alvin H., 1918, Salesman				
8	Dwyer, Alyce, 1918, Housewife				
9	McGowen, Edward C., 1911, Truckdriver				
9	McGowen, Ethel, 1917, Housewife				
9	McGowen, Edward C., 1951, Laborer				
9	Watson, Larry B., 1945, Salesman				
9	Watson, Jane E., 1945, Housewife				
10	Barren, Donald J., 1949, Army				
10	Barren, James, 1945, Painter				
10	Cain, George A., 1915, Ship's Captain				
10	Cain, Irene B., 1922, Clerk				
10½	Comer, Edward J., 1918, B & A R R				
10½	Comer, Mary Justine, 1920, Housewife				
11	Rollston, John James, 1911, Elec. Mtr. Mech.				
11	Rollston, Lillian, 1917, Bookkeeper				
12	Mitchell, James F., 1916, Sales Rep.				
12	Mitchell, James J., 1946, Service				
12	Mitchell, Dorothea M., 1916, Housewife				
12	Mitchell, Shauna M., 1949, Secretary				
13	Glynn, Grace B., 1911, Housewife				
18	Ficarra, Joseph A., 1922, Planner				
18	Ficarra, Elaine D., 1933, At Home				
18A	Podeswik, Lois A., 1934, At Home				
20	Todesco, Americo J., 1910, Shoeworker				
20	Todesco, Mary, 1917, Housewife				
20	Todesco, Carol A., 1947, Office Wkr.				
20	Todesco, Robert J., 1944, Shoeworker				
29	Jackson, Harold E., 1933, Carpenter				
29	Jackson, Marilyn J., 1934, Housewife				
35	Harrison, William G., 1927, Warehouseman				
35	Harrison, Edythe A., 1926, Housewife				
35	Harrison, Kathleen A., 1951, Key Punch Oper.				
35	Harrison, Ruth E., 1952, Student				
39	Hubbard, Murrie L. Jr., 1930, P.W.D.				
39	Hubbard, Murrie L. III, 1953, Student				
39	Hubbard, Mary J., 1933, Housewife				

No.	Name	Age	Occupation	Residence Last Year	Nat'lty
	STEVENS STREET (Cont.)				
45	Moore, William C., 1935, Supervisor				
45	Moore, Carol M., 1937, Housewife				
47	Grimaldi, Robert A., 1939, Chemist				
47	Grimaldi, Caroline M., 1943, Housewife				
49	DeVito, Frank R., 1926, P.O.				
49	DeVito, Alice M., 1894, At Home				
49	DeVito, Candida R., 1949, Housewife				
56	Meegan, Jeremiah J., 1916, Foreman				
56	Meegan, Theresa A., 1918, Housewife				
56	Meegan, Kathleen M., 1946, Teacher				
56	Meegan, Thomas J., 1948, Army				
56	Meegan, Elizabeth M., 1952, Student				
56	Meegan, Theresa A., 1950, Student				
57	Lauretti, Robert R., 1919, Mechanic				
57	Lauretti, Jean, 1924, Housewife				
57	Lauretti, Robert R., 1947, Milkman				
59	Alloway, Robert J., 1919, Truckdriver				
59	Alloway, Barbara J., 1926, Housewife				
59	Alloway, Douglas J., 1949, Public Works				
59	Alloway, Kirk L., 1950, Student				
60	Ells, James C., 1925, Truckdriver				
60	Ells, James S., 1953, Student				
60	Ells, Madelyn C., 1928, Housewife				
61	MacCallum, Catherine E., 1914, At Home				
61	Thompson, Harry A., 1913, Shipper				
	STONE AVENUE				
2	Dresser, Paul S. Sr., 1918, Truckdriver				
2	Dresser, Mary, 1922, Hairdresser				
2	Dresser, Paul S. Jr., 1950, Student				
3	Finigian, Martin, 1927, Engineer				
3	Finigian, Mary G., 1928, Housewife				
4	Bartolucci, Leo A., 1925, Engineer				
4	Bartolucci, Lillian, 1925, Housewife				
4	Bartolucci, Jean C., 1951, Student				
6	Ray, George W. Jr., 1925, Construction Co.				
6	Ray, Shirley Mary, 1927, Housewife				
6	Ray, George W. Sr., 1895, Retired				
6	Ray, Cathy A., 1952, Student				
6	Ray, Marilyn J., 1950, Student				
9	Schiraldi, Caesar J., 1929, Foreman				
9	Schiraldi, Elena G., 1930, Housewife				
9	Schiraldi, Christine M., 1950, Student				
	STONEHILL DRIVE				
1	Walton, Robert A., 1911, Manager				
1	Walton, Gloria M., 1918, Housewife				
1	Younggren, Joseph G., 1911, Manager				
1	Younggren, Ruth T., 1902, Housewife				
1	Parker, Shirley A., 1945, Secretary				
1	Elliott, John H., 1919, Ins. Rep.			Winchester	
1	Elliott, John C., 1951, Tel. Co.			Winchester	
1	Elliott, Thelma A., 1921, Secretary			Winchester	
1	Meaney, Amy K., 1907, Housewife				
1	Vahey, James M., 1935, Sales Rep.				
1	Hoyt, Mary E., 1942, Nurse			Brighton	
1	McDonnell, Sheila, 1943, Nurse			Brighton	
1	Lambert, Dorothy, 1912, Social Wkr.			Lex.	
1	Hart, Cyril S., 1916, Retired				
1	Hart, Anna M., 1916, Housewife				
1	Hart, Frederick C., 1945, Student				
1	Gans, Frances S., 1915, Housewife				
1	Hayhurst, Robert O., 1907, Rubber Mfg.				
1	Hayhurst, Thelma, 1907, Homemaker				
1	Keleher, Edmund P., 1910, Dir. Ind. Rels.				
1	Keleher, Victoria B., 1929, Housewife-Sec.				
1	Keleher, Susan L., 1948, Student				
1	Wishnow, Doris, 1914, Travel Agent				
1	Murray, Lawrence F., 1897, Retired				
1	Murray, Eleanor F., 1906, Housewife				
1	Barnard, Helen G., 1911, Housewife				
1	DeYoung, Bernard J., 1914, Int. Revenue				
1	DeYoung, Elsie F., 1914, Housewife				
1	Cullinan, William E., 1907, Fed. Gov't.				
1	Cullinan, Janet G., 1911, Housewife				
1	Campagna, Edward, 1909, Consultant				
1	Campagna, Eleanor V., 1910, Housewife				
1	Tonon, Robert, 1900, Executive				
1	Beebe, Mary P., 1898, At Home				
1	Stearns, Willard F., 1913, Real Estate				
1	Stearns, Hazel G., 1913, Housewife				
1	Smart, Harold R., 1904, Immigration Insp.				
1	Smart, A. Hope, 1913, Housewife				
1	Scherer, Ernst F., 1935, Engineer				
1	Scherer, Joyce A., 1943, Teacher				
1	Bezanson, Irving E., 1903, Dept. Store Mgr.				
1	Bezanson, Mildred E., 1904, Housewife				
1	Reed, Paul J., 1904, Reg. Sales Mgr.				

No.	Name	Age	Occupation	Residence Last Year	Nat'lt
	STONEHILL DRIVE (Cont.)				
1	Andelman, Abe, 1914, Salesman				
1	Andelman, Gertrude, 1917, Housewife				
1	Andelman, Judith, 1945, Computer Prog.				
1	Nichols, Stephen, 1910, Manufacturer				
1	Nichols, Marjorie W., 1911, Housewife				
1	McDermott, Russell H., 1908, Accountant				
1	McDermott, Kathleen A., 1909, Housewife				
1	McDermott, Kathleen L., 1947, Student				
1	Kazan, Hyman S., 1905, Retired			Medford	
1	Kazan, Ina P., 1908, Housewife			Medford	
1	Boyd, 1908, Salesman				
1	Boyd, Dorothy F., 1911, Housewife				
1	Rooney, Harriet C., 1916, Teacher				
1	Ryan, William M., 1945, Computer Prog.				
1	Ryan, Deborah K., 1945, Commercial Artist				
1	Palmer, Marianna F., 1939, Editor				
1	Yanofsky, Samuel, 1908, Retired				
1	Yanofsky, Ruth B., 1908, Housewife				
1	Yanofsky, Nancy R., 1941, Teacher				
1	Bergman, Ingvor B., 1901, Ins. Broker				
1	Bergman, Alette M., 1896, Housewife				
1	Krause, Herbert W., 1907, Manager				
1	Krause, Mary Anna, 1921, Librarian				
1	Rendall, Edward Strong, M.D., 1921, Physician				
1	Rendall, Constance W., 1923, Housewife				Winch.
1	Rendall, David Strong, 1949, Student				Winch.
1	Rendall, Heidi Strong, 1949, Student				Winch.
1	McGee, Ethel M., 1901, Housewife				
1	Cutler, Samuel B., 1915, Public Relations				
1	Cutler, Eva R., 1917, Housewife				
1	Cutler, Nelson B. Jr., 1916, Retired				
1	Cutler, Marian A., 1908, Secretary				
1	Robb, Myrtle M., 1898, Housewife				
1	Berry, Richard C., 1921, Sales Eng.				
1	Minges, John V., 1920, Engineer				
1	Aronson, Edmund, 1894, Diamond Importer				
1	Aronson, Ida W., 1900, Housewife				
1	Savage, Gertrude H., 1900, Homemaker				
3	Hartzler, Glen M., 1940, Elec. Eng.				
3	Hartzler, Judith, 1944, R.N.				
3	LaJoie, Paul E., 1908, Salesman				
3	LaJoie, Alice N., 1908, Housewife				
3	Bosworth, Phillips N., 1914, Elec. Eng.				Fla.
3	Bosworth, Elizabeth W., 1916, Teacher				Fla.
3	Petty, Alan, 1929, Adm. Asst.				
3	Tiede, Helen E., 1896, Housewife				
3	Thomas, Anne Blair, 1920, Office Mgr.				
3	Eldridge, Roswell G., 1908, Mktg. Consult.				
3	Eldridge, Isabel W., 1911, Librarian				
3	Kimball, A. Allen, 1893, Retired				
3	Kimball, Barbara D., 1906, Housewife				
3	Feldman, Frank A., 1899, Merchant				
3	Feldman, Celia, 1912, Housewife				
3	Kelly, Louis M., 1902, Retired				
3	Kelly, Margaret L., 1905, Housewife				
3	Baxter, Sidney R., 1920, Adm. Asst.				
3	Baxter, Isabel M., 1929, Housewife				
3	Sarno, John, 1902, Retired				
3	Sarno, Anna, 1907, Housewife				
3	Marcinkowski, William L., 1922, Asst. Pur. Agt				
3	Marcinkowski, Ida A., 1919, Title Examiner				
3	Sinrich, Morris S., 1903, Manufacturer				
3	Sinrich, Freida, 1905, Housewife				
3	Cargen, Bruce, 1921, Insurance				
3	Cargen, Helen D., 1924, Housewife				
3	Koch-Meisen, Lona, At Home				
3	Keall, V. Marjorie, 1917, Secretary				
3	Grant, Louis, 1907, Mfgr.				
3	Grant, Frances, 1909, Housewife				
3	Wallburg, William O., 1911, Manager				
3	Wallburg, R. Patricia, 1915, Housewife				
3	Doherty, William P., 1930, Self-employed				
3	Doherty, Gunvor M., 1933, Housewife				Sweden S
3	Richardson, Harold S. Jr., 1924, Treasurer				
3	Crawford, Doris E., 1919, At Home				
3	Loranger, Maurice T., 1922, Air Traffic Cont.				
3	Loranger, Jeanne, 1926, Housewife				
3	Walden, Albert E., 1915, Plant Director				
3	Walden, Satineg C., 1914, Housewife				
3	Sorensen, Doris A., 1908, R.N.				
3	Binder, Bruce, 1945, Manager				
3	Binder, Evelyn J., 1947, Prog. Analyst				
3	Perkins, Philip A., 1906, Banker				
3	Perkins, Anne C., 1913, At Home				
3	Kaplan, Gilbert A., 1924, Salesman				
3	Kaplan, Sheila E., 1924, Housewife				
3	Mask, James M., 1919, Airlines				Lynnfield
3	Mask, Leuise M., 1919, At Home				Lynnfield
3	Venuti, Emanuel, 1919, Carpet Bus.				
3	Venuti, Margaret I., 1924, Housewife				

o.	Name	Age	Occupation	Residence Last Year	Nat'lty
	STONEHILL DRIVE (Cont.)				
3	Hall, Harper M., 1890, Retired				
3	Hall, Dorothea B., 1895, Retired				
3	Skahill, Eleanor M., School Principal				
3	Ryback, Stanley N., 1922, Machinist				
3	Ryback, Irmgard I., 1928, Transcriber				
3	Courtney, William V., 1942, C.P.A.				
3	Courtney, Laine V., 1943, Admn. Asst.				
3	Riley, Richard F., 1914, C.P.A.				
3	Riley, Richard F. Jr., 1948, Student				
3	Riley, Evelyn A., 1912, Housewife				
3	Burnham, Lyndon B., 1909, Mfgr's Agent				
3	Burnham, Annette L., 1909, Housewife				
3	Herman, Lillian R., 1903, Housewife				
3	Reed, Norman L., 1904, Retired				
3	Reed, Elizabeth I., 1901, Housewife				
3	Schneider, Fred A., 1895, Retired				
3	Newell, Frederick J. Jr., 1929, Sales Manager				
3	Newell, Patricia E., 1936, American Mutual				
3	Michaelis, H. Paul, 1908, Retired				
3	Land, Herbert, 1904, Physician				
3	Land, Evelyn, 1910, Housewife				
3	Branneman, Leonard, 1903, Education				
3	Branneman, Elizabeth C., 1915, Real Estate				
5	Armstrong, Muriel L., 1906, Housewife				
5	Cox, Harold G., 1890, Retired				
5	Cox, Louise S., 1901, Housewife				
5	Polese, Henry M., 1921, Attorney				
5	Polese, Sarah A., 1924, Secretary				
5	Squires, Harry N. Jr., 1895, Retired				
5	Squires, Doris V., 1910, Housewife				
5	Martin, Raymond J., 1921, Serv. Sta. Oper.				
5	Martin, Grace D., 1918, Stitcher				
5	Hazam, William J., 1915, Vice-president				
5	Hazam, Elaine F., 1913, Housewife				
5	Rubin, Allen L., 1922, Merchant				
5	Rubin, Sylvia, 1923, Housewife				
5	Rubin, Linda J., 1948, Student				
5	Levovsky, Simon Y., 1908, Lawyer				
5	Levovsky, Ruth E., 1912, Housewife				
5	Koller, Robert L., 1923, Personnel Dir.				
5	Franklin, Josephine A., 1903, At Home				
5	Shaughnessy, James A., 1922, Construction				
5	Shaughnessy, Mary R., 1918, Acct. Rec. Clerk				
5	Ferguson, Grace A., 1915, Criminal Clerk				
5	Kasajian, Diana, 1940, Teacher				
5	Lupo, Jerry, 1918, Self-employed				
5	Lupo, Virginia M., 1918, Housewife				
5	Lupo, Virginia M., 1949, Student				
5	Rubin, Edward, 1911, Retail Liquor Store				
5	Rubin, Eva, 1918, Housewife				
5	Bockus, Margaret, 1896, At Home				
5	Palmer, Walter S., 1911, Insurance				
5	Palmer, Jean S., 1911, Housewife				
5	O'Brien, Harry C., 1899, Retail Clothing Merch.				
5	O'Brien, Marie D., 1902, Housewife				
5	D'Errico, Esther M., 1903, At Home				
5	Tuxbury, Catherine F., 1910, Dir. of Nurses				
5	Rush, Ruth D., 1908, At Home				
5	Rush, Susan E., 1942, Teacher				
5	Manzoli, Leo T., 1939, Tech. Rep.				
5	Manzoli, Maryann, 1940, Teacher				
5	Beraudo, Constantine A., 1908, Salesman				
5	Beraudo, Gladys L., 1908, Housewife				
5	Lendall, Marie E., 1897, At Home				
5	Lendall, Madelyn E., 1918, Dental Hygienist				
5	Davis, Dorothy F., 1897, At Home				
5	O'Connell, Daniel P., 1920, Traffic Mgr.				
5	O'Connell, Gloria M., 1923, Office Mgr.				
5	Isenberg, Israel, 1908, Attorney				
5	Isenberg, Dorothy, 1913, Travel Consultant				
5	DeYoung, John A., 1903, Retired				
5	DeYoung, Marjorie E., 1913, Housewife				
5	Grosvenor, Jessie K., 1893, Homemaker				
5	Fleming, Florence Keen, 1887, Homemaker				
5	Christie, LeRoy E., 1932, General Contr.				
5	Sartorelli, Alfred A. Jr., 1938, Self-employed				
5	Sartorelli, L. Holliey, 1946, Office Mgr.				
5	Levinson, Robert D., 1932, Phono Record Dist.				
5	Newhall, Laurence E., 1927, Credit Mgr.				
5	McDonald, Andrew J., 1929, Broker				
5	Gettes, Charles N., 1902, Physician				
5	Gettes, Gladys, 1916, Homemaker				
5	Meek, Charles W. Jr., 1918, Insurance				
5	Meek, Charles W. III, 1947, U.S.A.				
5	Meek, Donald H., 1949, U.S. Marines				
5	Meek, Rita M., 1919, Housewife				
5	Worthen, Marion, 1907, Bakery Director				
5	Worthen, Ethel V., 1905, Housewife				
5	Walters, Isaac J., 1932, Engineer				
5	Walters, Virginia H., 1927, Teacher				
5	Niles, Gladys B., 1918, Housewife				

No.	Name	Age	Occupation	Residence Last Year	Nat'lty
	STONEHILL DRIVE (Cont.)				
5	Mitchell, Norman L., 1934, Sales Rep.				
5	Mitchell, Eleanor, 1935, Office Work				
5	Moulic, Eugene S., 1927, Engineer				
5	Moulic, Patricia Ann, 1934, Eng. Designer				
5	Rendell, Kenneth, 1943, Manuscript Dlr.				
5	Rendell, Diana J., 1943, Manuscript Dlr.				
5	Ney, Rudolph F., 1901, Consultant				
5	Ney, Louise, 1901, Housewife				
5	Duffy, Timothy P., 1901, Self-employed				
5	Duffy, Marguerite V., 1908, Housewife				
5	Pyne, Elaine T., 1926, Fashion Designer				
7	Devlin, Edward J., 1909, Sales Manager				
7	Devlin, Mary L., 1912, Housewife				
7	Keller, Charles L., 1918, Executive				
7	Keller, Carol C., 1918, Housewife				
7	Hiltz, Dorothy M., 1927, Designer				
7	Hiltz, Karen M., 1945, Secretary				
7	Epstein, Max, 1912, Office Manager				
7	Epstein, Louise, 1912, Housewife				
7	Hanna, Herbert J., 1922, Warehouse Mgr.				
7	Hanna, Helen M., 1922, Supervisor				
7	Downing, Robert C., 1938, Artist				
7	Gorman, John A., 1906, Produce Buyer				
7	Gorman, Mary E., 1905, Housewife				
7	Todd, George R., 1925, Personnel Exec.				
7	Todd, Marion J., 1923, Travel Clerk				
7	Baker, Duane C., 1926, Elec. Eng.				
7	Baker, Gertrude M., 1930, Housewife				
7	Guardjian, Meline, 1918, Housewife				
7	Rosenthal, Joseph H., 1910, Wreck. Contr.				
7	Rosenthal, Bella, 1911, Housewife				
7	Kravetz, Morris, 1912, Gen. Mgr.				
7	Kravetz, Gertrude, 1914, At Home				
7	Gurta, Naomi, 1914, Owner				
7	Abbott, Norman H., 1898, Retired				
7	Carroll, Florence M., 1917, Res. Editor				
7	Hrubi, Joseph R., 1930, Pub. Rels.				
7	Hrubi, Rosemarie, 1936, Teacher				
7	Blair, George L., 1939, Pilot				
7	Blair, Dianne H., 1943, Secretary				
7	Elwell, Harrison P., 1911, Dept. Mgr.				
7	Elwell, Margaret B., 1915, Real Estate				
7	Perlie, Edward L., 1907, Pharmacist				
7	Perlie, Edith O., 1910, Housewife				
7	Conley, William R., 1916, Real Estate				
7	Conley, Ann L., 1926, Housewife				
7	Bond, Refus H., 1896, Attorney				
7	Bond, Jean H., 1905, Housewife				
7	Goldman, Bernard, 1910, Owner				
7	Goldman, Lillian R., 1913, Real Estate Brkr.				
7	Yeremian, Jacob K., 1895, Retired				
7	Yeremian, Mary, 1898, At Home				
7	Mooney, Joseph W., 1933, Linotype Oper.				
7	Doyle, John J., 1923, Gen. Mgr.				
7	Doyle, Elizabeth C., 1923, Staff Supv.				
7	Yett, Robert J., 1926, Store Designer				
7	Yett, Lauralee, 1933, Exec. Sec.				
7	Bolan, Samuel, 1906, Physician				
7	Bolan, Jeanette S., 1912, Housewife				
7	Bolan, James S., 1948, Student				
7	Binder, Harry, 1906, Printer				
7	Binder, Beatrice G., 1910, Housewife				
7	Singer, Max, 1904, Lawyer				
7	Singer, Freda, 1905, Housewife				
7	True, Howard R., 1905, Mfg. Distributor				
7	True, Esta W., 1913, Housewife				
7	True, Donald W., 1948, Student				
7	Mazmanian, Joseph, 1919, Surgeon		Arlington		
7	Palmer, Charles W., 1938, Acct. Exec.				
7	Mercadante, Carmin J., 1931, Banker				
7	Mercadante, Barbara A., 1934, Teacher				
7	Weldon, George H., 1897, Retired				
7	Weldon, Helen I., 1896, Housewife				
7	Waldman, Neal M., 1946, Salesman				
7	Lewis, Louis S., 1903, Retired				
7	Lewis, Anna, 1913, Housewife				
7	Warr, James, 1902, Retired				
7	McDonnell, Edward F., 1920, Salesman				
7	McDonnell, Anne, 1920, Housewife				
7	Zwagerman, Richard, 1934, Area Mktg. Mgr.				
7	Zwagerman, Marguerite M., 1934, Housewife				
7	Greenwood, Fred L., 1911, Professor				
7	Greenwood, V. Louise, 1914, Housewife				
7	Jennings, K. Prescott, 1930, Id. Eng.				
7	Talkov, Leonard, 1938, Proprietor				
7	Talkov, Joan R., 1945, Housewife				
7	Thorley, Herbert F., 1918, Treas. Asst.				
7	Thorley, Phyllis T., 1924, Exec. Sec.				
7	Currier, Elmer H., 1896, Retired				
7	Currier, Marie T., 1896, Housewife				
7	Daniels, Murray J., 1934				

No.	Name	Age	Occupation	Residence Last Year	Nat'lty

STONEHILL DRIVE (Cont.)

7	Daniels, Nancy F.,	1941,	Cost Accountant		

STONEWOOD AVENUE

4	Aharonian, Manoog D.,	1921,	Truckdriver		Som'l.
4	Aharonian, Michael D.,	1949,	Self-employed		Som.
4	Aharonian, Virginia,	1918,	Housewife		
4	Percocco, Virginia M.,	1949,	Teacher		
5	Ansen, Arthur,	1942,	Systems Analyst	Malden	
5	Ansen, Arlene,	1926,	Housewife	Malden	
6	Lyon, Karl H.,	1913,	Lawyer	Cambridge	
6	Lyon, Muriel L.,	1918,	Title Exam.	Cambridge	
8	Carrano, Charles S.,	1936,	Sales Mgr.		
8	Carrano, Sandra A.,	1941,	Housewife		
9	Bean, Joseph F.,	1943,	Salesman	So. Boston	
10	Rabinovitz, Gerald,	1942,	Oil Burn. Serv.		Mal.
10	Rabinovitz, Lois,	1943,	Housewife	Malden	
12	Leiter, Joseph,	1928,	Accountant	Malden	
12	Leiter, Gloria M.,	1934,	Housewife	Malden	
14	DiVenuti, Alfred,	1926,	Computer G.E.	Revere	
14	DiVenuti, Edith,	1891,	Retired	Revere	
14	DiVenuti, Perrett,	1940,	Dent. Hyg.	Camb.	
17	Wilbur, Ralph A.,	1945,	Student	Arl.	
17	Wilbur, Judith S.,	1946,	Teacher	Arl.	
18	Micale, Alphonso A.,	1925,	Self-employed		
18	Micale, Rita J.,	1931,	Housewife		
18	Micale, Rosemarie,	1953,	Student		

SUMMER STREET

5	Murphy, Robert J.,	1941,	Carpenter		
5	Murphy, Diane L.,	1942,	Housewife		
6	Cann, Robert A.,	1937,	Mechanic		
6	Cann, Ruth Hunt,	1939,	Housewife		
6	Collins, Rose E.,	1908,	At Home		
6	Zaccagnini, Elizabeth A.,	1945,	Housewife		
7	MacDonald, Clifford W.,	1914,	P.O.		
7	MacDonald, Marion A.,	1917,	Housewife		
7	MacDonald, Neil C.,	1952,	Student		
8	McCall, William F. III,	1934,	Mach. Oper.		
8	McCall, Gail M.,	1933,	Clerk		
8	Pontone, Joseph,	1938,	Factory Work		
8	Pontone, Nancy J.,	1942,	Housewife		
9	Messina, Robert A.,	1941,	Laborer		
9	Messina, Susan S.,	1943,	Hairdresser		
10	Carroll, James J.,	1945,	Sheetmtl. Wkr.		
10	Carroll, Geraldine M.,	1949,	Housewife		
10	DelGreco, Michele,	1897,	Retired		
10	DelGreco, Rosa,	1899,	Housewife		
12	Tramontozzi, Antonio,	1911,	Constr. Work		
12	Tramontozzi, Concetta,	1911,	Housewife		
14	Biggio, Joseph H.,	1904,	Retired		
14	Fazio, Helen M.,	1907,	Retired		
15	Bryant, Leonard M. Jr.,	1923,	Draftsman		
15	Bryant, Cecelia A.,	1926,	Housewife		
15	Bryant, Matthew L.,	1951,	U.S. Navy		
16	DiGangi, Vincent S.,	1923,	Engineer		
16	DiGangi, Eileen R.,	1927,	Housewife		
17	Pinato, Elizabeth,	1915,	At Home		
17	Pinato, Mary J.,	1908,	Housewife		
19	McHale, William H.,	1905,	Retired		
19	McHale, Eileen J.,	1905,	Retired		
22	Roach, Henry F.,	1916,	P.O.		
22	Roach, Mary A.,	1917,	Housewife		
22	Roach, Henry F. Jr.,	1947,	Student		
22	Roach, Francis M.,	1946,	Mail Clerk		
22	Roach, Cynthia A.,	1949,	Student		
22	Roach, Mary Elizabeth,	1953,	Student		
23	Danieli, Arthur Anthony,	1936,	Mechanic		
23	Danieli, Mary Lillian,	1937,	Housewife		
23	French, John,	1945,	Printing		
23	French, Linda,	1946,	Housewife		
24	Russo, Florence E.,	1926,	Med. Secretary		
25	Balestrier, Sidney J.,	1916,	Mechanic		
25	Balestrier, Avis S.,	1916,	Housewife		
25	Balestrier, Shirley B.,	1951,	Student		
27	McLaughlin, Florence M.,	1910,	Housewife		
27	Connell, William P.,	1937,	Salesman		
27	Connell, Claire,	1942,	Housewife		
29	Hamel, Edward C. Jr.,	1901,	Retired		
29	Hamel, Sophie J.,	1901,	Housewife		
30	O'Melia, John J.,	1932,	Public Works		
30	O'Melia, Rita M.,	1935,	Housewife		
31	Sparks, Nelson B.,	1931,	M.D.C.		
31	Sparks, Janet M.,	1932,	Housewife		
35	Clooney, James H.,	1941,	Customer Eng.		
35	Clooney, Edith M.,	1944,	At Home		
39	Regan, Thomas J.,	1935,	Asst. Mgr.		
39	Regan, Angelina,	1935,	Housewife		
39	Dwyer, John J. Jr.,	1951,	Laborer	Burlington	
39	Dwyer, Gail E.,	1952,	Housewife	Burlington	

SUMMER STREET (Cont.)

40	Brady, Raymond F.,	1906,	Mason		
40	Maguire, Edward F.,	1892,	Retired		
40	Maguire, Susan E.,	1890,	Housewife		
40	Pratt, Ralph,	1897,	Retired		
40	Pratt, Alice,	1915,	Nursing Home		
41	Smith, George C.,	1920,	Pharmacist		
41	Smith, Nathalie A.,	1948,	Secretary		
41	Smith, Anna M.,	1921,	Supervisor		
41	Smith, Paula L.,	1950,	Student		
41	Goudey, Blair L.,	1945,	Student		
41	Goudey, Susanne,	1946,	Clerk		
42	McCarthy, James W.,	1887,	Retired		
42	Gallagher, Anne K.,	1947,	Secretary		
43	McDermott, Francis E.,	1929,	Ele. Constr.		Hlp
43	McDermott, Agnes M.,	1899,	Housewife		
44	Penkethman, Wilfred,	1912,	Electrician		
44	Penkethman, Mary S.,	1910,	Housewife		
46	Mahoney, Jeremiah F.,	1929,	Prod. Planner		
46	Mahoney, Mary E.,	1929,	Teacher		
46	Mahoney, Daniel J.,	1953,	Student		
47	Fionda, Louis,	1935,	At Home		
47	Fionda, Anna,	1913,	At Home		
47	Robbins, Albert J.,	1946,	Elec. Tech.	Danver	
47	Robbins, Kathleen M.,	1947,	Secretary		
48	Rotondo, Anthony,	1930,	Electronics		
48	Rotondo, Frank,	1902,	Retired		
48	Rotondo, Frank,	1941,	T.W.A.		
48	Rotondo, John E.,	1925,	Shipper		
48	Rotondo, Theresa,	1932,	Housewife		
52	Doherty, William C.,	1891,	Retired		
52	Doherty, John J.,	1923,	Optician		
53	Karlson, Margaret F.,	1903,	Retired		
53	Karlson, Richard D.,	1928,	Machinist		
57	Hanright, Hubert H. Jr.,	1930,	Rest. Wkr.		
57	Hanright, Margaret M.,	1901,	Housewife		
58	Conway, Bruce,	1946,	Technician		
58	Conway, Shirley,	1947,	At Home		
61	DiPaolo, Demonic,	1900,	Retired		
61	DiPaolo, Carolina A.,	1900,	Housewife		
61	DiPaolo, Linda,	1931,	At Home		
62	Bent, Florence,	1913,	Housewife		
63	Lilley, Helen M.,	1907,	Bookkeeper		
63	Lilley, Margaret M.,	1906,	Bookkeeper		
65	Kenney, Mary K.,	1897,	Housewife		
67	Muise, Reggie J.,	1915,	Box Maker		
67	Muise, Margaret F.,	1911,	Housewife		
70	deMoor, Jon J. Jr.,	1923,	Pharmacist		
70	deMoor, Ruth E.,	1935,	Housewife		
72	Mullaley, Christina F.,	1874,	At Home		
73	Bush, Frank,	1919,	Steel Worker		
73	Bush, Helen B.,	1919,	Housewife		
73	Bush, John J.,	1950,	Custodian		
74	O'Neill, George H.,	1927,	Truckdriver		
74	O'Neill, Mildred F.,	1932,	Housewife		
74	O'Neill, George P.,	1952,	Warehouse Wkr.		
75	Morin, Edward H.,	1898,	Retired		
75	Morin, Jeanette,	1901,	Housewife		
76	Parks, Frank E.,	1877,	Retired		
77	Ferreira, Americo,	1925,	Meat Cutter		
77	Ferreira, Adelaide,	1927,	Housewife		
77	Hickey, John J.,	1907,	Supt.		
77	Hickey, Vera T.,	1912,	Nurse		
78	Crowley, Jerome P.,	1947,	At Home		
78	Crowley, Malie P.,	1922,	Housewife		
78	Crowley, Stephen A.,	1949,	At Home		
81	Soule, Harold L.,	1912,	Chem. Sales Rep.		
81	Soule, Elsie L.,	1909,	Housewife		
82	McCall, Robert C.,	1920,	Rug Mechanic		
83	Ludwig, Chester D. Sr.,	1913,	Cook		
83	Ludwig, Sarah L.,	1918,	Housewife		
83	Ludwig, Chester David Jr.,	1943,	Polaroid		
83	Ludwig, Deborah L.,	1953,	Student		
84	Hale, Eugene H.,	1909,	Chemist		
84	Hale, Dorothy C.,	1911,	Housewife		
86	McDermott, Mabel,	1895,	Housewife		
87	Bongiovanni, Geno,	1912,	Box Co.		Italia
87	Bongiovanni, Madalena,	1910,	Laundry		Italia
87	Bongiovanni, Maria,	1952,	Stitcher		
88	Wallace, William L.,	1917,	Chemist		
88	Wallace, Dorothy E.,	1920,	Housewife		
89	O'Brien, Joseph H.,	1920,	Mechanic		
89	O'Brien, Joan C.,	1923,	Housewife		
89	O'Brien, Michael J.,	1949,	U.S.A.F.		
91	Murphy, John L.,	1922,	P.O.		
91	Murphy, June C.,	1929,	Housewife		
91	Murphy, John Kevin,	1951,	U.S.N.		
91	Murphy, JoAnn L.,	1952,	Student		
93	Lombard, Henry F.,	1943,	Shipper		
93	Lombard, Minerva,	1948,	Housewife		
93	Meegan, John L.,	1908,	M.D.C.		
93	Washburn, George,	1935,	Electrician		

No.	Name	Age	Occupation	Residence Last Year	Nat'lty
	SUMMER STREET (Cont.)				
93	Dilks, David, 1952, Laborer				
93	Konstas, Nick, 1948, Cook				
100	Petroni, Angelina, 1906, Bookkeeper				
104	Galipeau, Eugene P., 1924, Laborer				
104	Galipeau, Helen I., 1924, Housewife				
104	Galipeau, David P., 1948, Plumber's Aide				
104	Galipeau, Dorothy A., 1953, Student				
106	Pothier, Alfred D., 1928, Town Employee				
106	Pothier, Dorothy M., 1926, Housewife				
108	Solazzo, Frank J., 1928, Rest. Owner				
108	Solazzo, Jeanette C., 1930, Housewife				
108	Solazzo, Francis J., 1953, Student				
108	Solazzo, Michael A., 1951, Student				
109	Rubner, John B. Jr., 1927, Elec. Tech.				
109	Rubner, Phyllis M., 1930, Housewife				
109	Rubner, John B., 1950, U.S.A.F.				
109	Rubner, Michael F., 1952, Student				
110	Bent, James R., 1914, Public Works				
110	Henry, Hilda M., 1903, P.N.				
110	White, Jack O., 1942, Electrician				
110	White, Dorothy A., 1942, Secretary				
112	Butler, John, 1912, Pumper				
112	Butler, Florence, 1913, Housewife				
112	Butler, Sharon, 1952, Tilex Operator				
112	Butler, Laurene, 1950, Bookkeeper				
113	Gile, William A., 1883, Mechanic				
114	Donovan, Jane, 1947, Cashier				
114	Murrin, Daniel T., 1941, Police Officer				
114	Murrin, Joanne, 1939, R.N.				
115	Roberts, David F., 1938, Police Officer				
115	Roberts, Nancy, 1942, Housewife				
116	Panosian, Stephen, 1919, Teacher				
116	Panosian, Rose, 1923, Housewife				
117	Hale, Thomas R., 1903, Office Worker				
117	Hale, Marion L., 1880, Housewife				
117	Hale, Marion J., 1911, At Home				
117	Hale, Theresa G., 1906, At Home				
118	Howes, Glenna D., 1916, Housewife				
118	Howes, Lloyd, 1951, P.O.				
118	MacDonald, Ida Rita, 1924, Clerk				
118	MacDonald, Paul A., 1950, Bus Boy				Canadian
120	Paonessa, Joseph J., 1930, Road Constr.				
120	Paonessa, Florence A., 1935, At Home				
20A	Calder, Walter R., 1940, Truckdriver				
20A	Calder, Carol L., 1942, Housewife				
122	McCobb, James E. Jr., 1942, Accountant				
122	McCobb, Rosemarie A., 1942, Housewife				
128	Longo, Joseph R., 1929, Senior Eng. Aide				
128	Longo, Anna E., 1929, Housewife				
128	Longo, Robert K., 1949, Truckdriver				
128	Longo, Daniel E., 1954, Student				
130	Silk, William E., 1942, Manager				
130	Silk, Winifred B., 1940, Housewife				
131	Cioffi, Carl S., 1945, Sales Eng.				
131	Cioffi, Rita A., 1949, Housewife				
31A	Luther, John A., 1926, Gen. Sales Mgr.				
31A	Luther, Martha L., 1926, Housewife				
31A	Luther, Janet L., 1949, Student				
31A	Luther, Karen M., 1950, Legal Sec.				
133	Rush, James E., 1918, Supervisor				
133	Rush, Harriet L., 1918, Housewife				
133	Rush, Roberta R., 1947, Med. Sec.				
133	Rush, Martha A., 1952, Student				
33A	Redding, Walter C., 1917, Asst. Mgr.				
33A	Redding, Martha E., 1909, Transitron				
135	Hayes, Arline G., 1895, Housewife				
35A	Ducey, Henry L., 1917, Raytheon				
35A	Ducey, Roberta J., 1952, At Home				
35A	Ducey, Jeanne A., 1926, Housewife				
136	Hill, Guy S., 1903, Retired				
136	Hill, Daisy M., 1900, Retired				
138	Smith, Lloyd LaVerne, 1922, Carpenter				
138	Smith, Pearl R., 1925, Housewife				
138	Smith, Matthew M., 1949, Student				
138	Smith, Lauren E., 1951, Student				
140	Rocher, Alain, 1942, Teacher				
140	Rocher, Barbara L., 1934, Teacher				
	SUMMERHILL STREET				
1	McDonald, Francis L., 1898, Retired				
1	McDonald, Cathleen E., 1906, At Home				
3	Karlson, June, 1926, Elec. Eng.				
6	McDermott, Thomas E., 1912, Retired				
7	Flagg, Harvey S., 1906, Retired				
7	Flagg, Leona M., 1907, Retired				
10	Bayers, Robert, 1942, Painter				
10	Bayers, Jarlene, 1945, Housewife				
11	Morris, John P., 1887, Retired				
11	Morris, Beatrice E., 1915, Stenographer				
11	Morris, Mary A., 1918, Bookkeeper				

No.	Name	Age	Occupation	Residence Last Year	Nat'lty
	SUMMERHILL STREET (Cont.)				
11	Morris, Mary E., 1890, Housewife				
13	Hunter, Walter I., 1898, Retired				
13	Hunter, Fannie M., 1904, Retired				
14	McHugh, Gerald C., 1944, Printer				
14	McHugh, Barbara, 1946, Housewife				
15	Chapman, Arthur G., 1910, Printer				
15	Chapman, Kenneth E., 1946, Tech.				
15	Chapman, Gertrude Sally, 1948, Teacher				
17	Ledwith, John V. Jr., 1937, Data Process.				
17	Ledwith, Diane E., 1936, Housewife				
18	Johnson, Lawrence J., 1931, Printer				
18	Johnson, Veronica M., 1907, At Home				
21	Toomey, George L. Jr., 1937, Speech Path.				
21	Toomey, Mary F., 1937, Speech Ther.				
22	Angelosanto, Angelo, 1922, Plumber				
22	Angelosanto, Marie L., 1937, Housewife				
29	Farrell, John W., 1908, Painter				
29	Farrell, Alice P.A., 1913, Housewife				
33	Greene, William G., 1901, Retired				
33	Greene, Alice M., 1903, At Home				
35	Masotta, Salvatore J., 1920, Globe				
35	Masotta, Pauline, 1924, Housewife				
35	Masotta, Robert S., 1944, Gelatin				
35	Masotta, Carol L., 1951, Checker				
41	Conley, Charles H., 1927, Custodian				
41	Conley, Jeanette M., 1925, Housewife				
41	Conley, Charles M., 1954, Student				
43	Malonson, Clarence J., 1917, Firefighter				
43	Malonson, Margaret, 1918, Electronics				
45	Conley, Edward J., 1897, Retired				
45	Conley, Mary J., 1922, Tel. Oper.				
47	Veitch, William Jr., 1907, Coil Wkr.				
47	Veitch, Irene A., 1918, Housewife				
48	Rotondo, Antonio, 1912, Gelatin				
48	Rotondo, Romilda, 1912, Housewife				
48	Angelosanto, John, 1920, Laborer				
51	Conley, Daniel W., 1925, Chem. Worker				
51	Conley, Shirley, 1928, Housewife				
51	Conley, Daniel W. Jr., 1947, Painter				
51	Conley, Charlotte, 1948, At Home				
54	Tamburrini, Crescenzo, 1900, Retired				
54	Tamburrini, Angelina, 1909, Housewife				
54	Palumbo, Philomena, 1939, Mach. Oper.				
55	D'Avolio, Michael J., 1904, Guard				
55	D'Avolio, Angelina, 1910, Dressmaker				
56	Surdam, Paul D., 1929, Programmer				
56	Surdam, Janice, 1931, R.N.				
58	Keith, Vernon S., 1936, Hvy. Equip. Oper.				
58	Keith, Judith C., 1938, Housewife				
	SUMMIT ROAD				
11	Peabody, Theodore, 1939, Iron Worker				
11	Peabody, Patricia A., 1942, Housewife				
18	Rossetta, Anthony, 1911, Self-employed				
18	Rossetta, Patricia, 1947, Pass. Serv. Oper.				
18	Rossetta, Angela, 1912, Office Work				
23	Kelloway, William M., 1901, Retired				
23	Kelloway, Frances M., 1909, Housewife				
28	Cataldo, Nunzio A., 1938, Teacher				
28	Cataldo, Alice, 1940, Housewife				
	SUNRISE AVENUE				
1	Antonelli, Guido V., 1912, Upholsterer				
1	Antonelli, Antoinette, 1912, Stitcher				
3	Johnson, Clifford, 1933, Elec. Eng.				
3	Johnson, Isobel B., 1942, Housewife				
4	DeSisto, Joseph A., 1931, Milkman				
4	DeSisto, Virginia A., 1936, Housewife				
5	Boyle, Henry F., 1911, Retired				
5	Boyle, Robert E., 1949, U.S.N.				
5	Boyle, Virginia D., 1914, Housewife				
5	Boyle, Judith A., 1952, Student				
5	Boyle, Patricia E., 1951, Secretary				
6	Murray, Joseph E., 1920, Printer				
6	Murray, Gladys P., 1918, R.N.				
7	Murphy, Paul G., 1924, Salesman				
7	Murphy, Jeanne M., 1925, Housewife				
7	Murphy, Paul G. Jr., 1951, Hospital Wkr.				
8	Hill, Edward J. Jr., 1924, Manager				
8	Hill, Alice L., 1923, Housewife				
8	Hill, Edward K., 1953, Student				
9	Logan, John R., 1904, Retired				
9	Logan, L. Vera, 1899, Housewife				
10	Burke, Joseph J., 1907, Supervisor				
10	Burke, Dorothy M., 1911, Housewife				
10	Burke, William, 1937, At Home				
11	Andrick, Stephen P., 1919, Claims Adj.				
11	Andrick, Gladys M., 1922, Bookkeeper				
11	Andrick, John, 1891, Retired				

No.	Name	Age	Occupation	Residence Last Year	Nat'lty
	SUNRISE AVENUE (Cont.)				
12	Smith, A. Donald, 1907, Engineer Aide				
12	Smith, Gladys A., 1908, Housewife				
14	Ingalls, William W., 1911, Supt.				
14	Ingalls, Dorothy M., 1911, Bkpr. Steno.				
15	Graham, William E., 1912, M.T.A.				
15	Graham, Janice A., 1945, Tel. Co.				
15	Graham, Minnie M., 1914, Clerk				
16	Chase, Josephine M., 1920, Teacher				
17	Viola, Joseph E., 1921, Music Teacher				
17	Viola, Alice M., 1928, Housewife				
17	Viola, Paula E., 1952, College Student				
18	DiPietro, Vito, 1925, Draftsman				
18	DiPietro, Antoinette, 1931, Housewife				
19	DiPrisco, Angelo A., 1923, Salesman				
19	DiPrisco, Theresa K., 1926, Bookkeeper				
19	DiPrisco, Denise, 1950, Secretary				
19	DiPrisco, Diana, 1952, Student				
20	Salvo, Thomas A., 1917, Mach. Tech.				
20	Salvo, Emma J., 1922, Housewife				
21	D'Avolio, Rose, 1884, At Home				
21	Romanelli, Carmen, 1914, Designer				
21	Romanelli, Ronald T., 1953, Student				
21	Romanelli,Edythe C., 1915, Housewife				
22	Arsenault, Norman, 1924, Qual. Control Mgr.				
22	Arsenault, Winifred T., 1929, Housewife				
22	Arsenault, David, 1953, Student				
22	Arsenault, Steven, 1950, Student				
23	Lombardi, Charles R., 1936, Assoc. Eng.				
23	Lombardi, Eleanor M., 1941, Housewife				
24	Joslin, Wolcott T., 1913, Serv. Eng.				
24	Joslin, Hilda C., 1918, Housewife				
24	Joslin, Gail D., 1951, Student				
24	Joslin, Janice L., 1948, Student				
26	Meisner, Robert M., 1926, P.O.				
26	Meisner, Josephine M., 1925, Housewife				
26	Meisner, John, 1952, Student				
26	Meisner, William, 1951, Student				
27	McGonagle, John J., 1915, Pipefitter				
27	McGonagle Rita A., 1915, Housewife				
29	Kelly, John J., 1918, Foreman				
29	Kelly, Aileen, 1923, Housewife				
29	Kelly, John D., 1948, U.S.Air Force				
30	Schneider, Carrie M., 1883, Retired				
31	Cannon, James H., 1914, Plan. Supv.				
31	Cannon, Margaret E., 1914, Housewife				
31	Cannon, Paul J., 1948, Student				
31	Cannon, Richard J., 1944, Office Work				
32	Pagliuca, Patrick A., 1926, Cabinet Mkr.				
32	Pagliuca, Winifred E., 1930, Housewife				
32	Pagliuca, Patrick A. Jr., 1952, Student				
	SUNSET ROAD				
2	Silva, Grace M., 1893, Clerk				
2	Taylor, Florence G., 1905, Housewife				
4	Cargill, Charles W., 1909, Car Dealer				
4	Cargill, Doris M., 1908, Housewife				
5	Levine, Anna, 1911, Bookkeeper				
5	Levine, Esther B., 1894, Housewife				
5	Levine, Gertrude, 1917, Office Manager				
7	Flaherty, William, 1920, Supervisor			Billerica	
7	Flaherty, Doris, 1922, Clerk			Billerica	
7	Flaherty, Lynda, 1951, Clerk			Billerica	
8	Ruggiero, Paul J., 1904, Contractor				
8	Ruggiero, Caroline, 1914, Housewife				
9	Bornstein, Donald L., 1936, Air Craft Mech.				
9	Bornstein, Melissa, 1941, Housewife				
12	Bumstead, W. Edward, 1942, Plumber			Malden	
12	Bumstead, Marilyn, 1943, Housewife			Malden	
15	Talmanson, Benjamin, 1913, Salesman				
15	Talmanson, Marion, 1914, Housewife				
15	Talmanson, Stephen H., 1947, Army				
16	Nesmith, Emily M., 1885, Housewife				
17	Minghella, Rudolph A., 1932, Manager				
17	Minghella, Marie I., 1937, Housewife				
19	McLaughlin, Raymond V., 1932, Mailman				
19	McLaughlin, Florinda E., 1935, Marilyn Sandal				
21	Nelles, Philip A. Jr., 1896, Retired				
21	Nelles, Catherine C., 1911, Housewife				
23	Peacock, Mary I., 1906, Secretary				
	SYCAMORE ROAD				
3	Dowling, James E., 1925, Purch. Agent				
3	Dowling, Linda A., 1950, Secretary				
3	Dowling, Mary G., 1924, Housewife				
5	Bousquet, Catherine A., 1915, At Home				
	THERESA ROAD				
1	Miasserian, Martin D., 1935, Accountant				

No.	Name	Age	Occupation	Residence Last Year	Nat'l
	THERESA ROAD (Cont.)				
1	Miasserian, Joanne, 1934, Housewife				
2	Gilson, Kenneth H., 1909, Engineer				
2	Gilson, Eleanor C., 1915, At Home				
3	Musick, James W., 1904, Shoe Business				
3	Prendergast, Marion A., 1901, Housewife				
4	Ippolito, Peter F., 1940, Barber				
4	Ippolito, Carmella M., 1942, Housewife				
5	Cammarata, Salvatore T. Jr., 1928, Dry Clean.				
5	Cammarata, Ada T., 1932, Housewife				
6	Padur, Joseph P., 1933, Physical Chem.				
6	Padur, Gaetane, 1933, Housewife				
8	LaFayette, Jeanne D., 1924, R.N.				
10	Trovato, Leo E. Sr., 1925, Clean. Bus.				
10	Trovato, Gloria G., 1926, Housewife				
10	Trovato, Leo E. Jr., 1950, Navy				
10	Trovato, Stephen F., 1951, Student				
12	Shepard, Frederick B., 1917, Asst. Gen. Mgr.				
12	Shepard, Charlotte C., 1915, Housewife				
14	Kelley, Frederick T., 1929, Oper. Mgr.				
14	Kelley, Rose E., 1925, Housewife				
	TREMONT STREET				
1	Severance, Clyde H., 1903, Expressman				
1	Severance, Catherine M., 1903, Housewife				
4	White, George H. Jr., 1925, Service Mgr.				
4	White, Elsie A., 1922, Housewife				
5	Turner, Paul F., 1916, Truckdriver				
5	Turner, Catherine D., 1923, Housewife				
5	Turner, John P., 1949, U.S.A.				
5	Turner, Michael, 1952, U.S.A.				
7	Mahoney, Gerald D., 1920, Police Officer				
7	Mahoney, Olive G., 1902, Retired				
8	Davis, Abbie, 1904, Housewife				
8	Stone, Marion E., 1926, Housewife				
8	Stone, Christine A., 1950, Office Work				
8	Stone, Phyllis E., 1952, Student				
9	Brautigam, Arthur W., 1948, Student				
9	Brautigam, Elsie L., 1909, Cook				
9	Brautigam, Ivy G., 1945, Bank Teller				
9	Brautigam, Sally T., 1943, Attendant				
9	Clifford, Nancy R., 1940, Teacher				
9	Gummow, William H., 1896, Retired				
9	Gummow, Ruth S., 1912, Housewife				
9	Gummow, Clive B., 1943, Contractor				
11	O'Keefe, John R., 1938, Mechanic				
11	O'Keefe, Margaret A., 1938, Housewife				
12	McHale, James L., 1901, Traffic Mgr.				
15	Holland, Robert R., 1943, Personnel Mgr.				Bill
15	Holland, Patricia A., 1942, Nurse's Aide				Bill
17	Dunn, Evelyn M., 1931, Office Clerk				
17	Dunn, Margaret M., 1932, Office Clerk				
17	Dunn, Mary E., 1900, Housewife				
19	Turner, Christina M., 1907, Housewife				
21	Dawson, Julia M., 1887, Housewife				
22	Barrett, David J., 1896, Retired				
22	Barrett, John H., 1945, U.S.A.				
22	Barrett, Madeline Frances, 1907, Housewife				
24	Bullerwell, Ann, 1941, Stenographer				
24	Kelly, Thomas E., 1905, Retired				
24½	Elliott, Marion, 1947, Housewife				
25	Walsh, Russell S., 1925, Splicer				
25	Walsh, Dorothy T., 1929, Housewife				
27	Forgitano, Ronald E., 1941, Foreman				
27	Forgitano, Gloria L., 1942, Housewife				
27	Meehan, William G., 1945, Polaroid				
27	Meehan, Martha R., 1946, R.N.				
29	Coleman, John J., 1888, Retired				
29	O'Neil, Francis B., 1928, Insurance				
29	O'Neil, Barbara A., 1928, Housewife				
30	Macklin, John F., 1938, Draftsman				
30	Macklin, Beverly J., 1936, R.N.				
31	Hook, Gary C., 1953, Student				
31	Hook, Kenneth Scott, 1948, U.S.A.				
31	Hook, William J., 1914, Metalsmith				
31	Hook, William J. Jr., 1945, Stock Clerk				
31	Hook, Nancy B., 1945, Housewife				
31	Hook, Cornelia T., 1917, Housewife				
32	Farmer, Warren A., 1895, Retired				
32	Farmer, Mildred T., 1897, Housewife				
33	Fayle, William H. Jr., 1929, Construction				
33	Fayle, Marjorie A., 1934, Housewife				
34	Grimes, Maureen A., 1951, Secretary			R.I.	
34	Hardy, George W., 1922, Manager				
34	Hardy, Vena G., 1923, R.N.				
34	Hardy, Ann E., 1950, Tel. Co.				
35	Clark, Edward T., 1931, Accountant				
35	Clark, Katherine A., 1934, Housewife				
36	Howes, Hobart C., 1914, Foreman				
36	Howes, Ethel W., 1914, Housewife				
36	Howes, Sandra Lee., 1949, Student				

No.	Name	Age	Occupation	Residence Last Year	Nat'lty

TREMONT STREET (Cont.)

37 Mooradian, Aram C., 1950, Howard Johnsons
37 Mooradian, Louise, 1913, Housewife
38 Samalis, Thomas A., 1945, Accountant
38 Samalis, Virginia M., 1948, Secretary
39 Natale, Mario, 1907, Bus. Rep.
39 Natale, Mary, 1910, Housewife
40 Georgette, Louis C., 1911, Salesman
40 Georgette, Marie T., 1921, Housewife
40 Georgette, Roger, 1947, Computer Operator
40 Georgette, Robert, 1951, Carpenter

UNICORN AVENUE

1 Savarino, George, 1893, Retired
1 Savarino, Vincent, 1939, Machinist
1 Savarino, Lena, 1901, Housewife
3 Zink, Frederic C., 1934, High Voltage
3 Zink, Patricia A., 1936, Housewife
4 Matthews, Alvan R., 1932, Machinist
4 Matthews, Mary B., 1904, Housewife
6 Southerland, James J., 1935, Pipefitter
6 Southerland, Virginia A., 1938, Housewife
7 Halverson, Wyman G., 1921, Foreman
7 Halverson, Ellen M., 1917, Lab. Assistant
9 Baril, William A., 1940, Auditor
9 Baril, Patricia, 1943, Housewife
10 Bradford, Ethel L., 1920, Waitress
10 Bradford, Carol A., Countergirl
0A Daly, William E., 1941, Teacher
0A Daly, Brenda M., 1943, Housewife
11 Calcavecchia, Benjamin, 1922, Self-employed
11 Calcavecchia, Maria Grazia, 1939, Housewife
11 Calcavecchia, Richard, 1947, Student
12 Kustra, John J., 1914, Foreman
12 Kustra, Joanna, 1918, Stitcher
12 Kustra, Robert W., 1946, Carpenter
12 Sopel, Caroline, 1896, At Home
12 Kustra, Richard, 1952, Student

UPLAND ROAD

8 Appleyard, Robert L., 1928, Insurance
8 Appleyard, Mary A., 1937, At Home
12 Gentile, Anthony G., 1928, Project
12 Gentile, Lena, 1928, Housewife
15 Lanigan, Thomas E., 1919, Customer Eng.
15 Lanigan, Edward J., 1945, Service Sta.
15 Lanigan, Phyllis E., 1927, Housewife
15 Lanigan, Kenneth W., 1951, Student
15 Lanigan, Ronald R.K., 1953, Student
18 Howarth, Clair L., 1916, Secretary
22 King, John J. Jr., 1904, Supervisor
22 King, Dianne E., 1940, Biologist Asst.
27 Legge, Westley I., 1899, Foreman
27 Legge, Leah G., 1892, Nursing Home
29 Eicher, Charles N., 1949, Appren. Elec.
29 Eicher, James T., 1945, Electronics
29 Eicher, James W., 1923, Elec.
29 Eicher, Marie, 1920, Housewife
29 Eicher, John W., 1952, Student
29 Eicher, Judith V., 1951, Student
29 Eicher, Thomas J., 1953, Student
33 Maguire, Edward J., 1922, Inspector
33 Maguire, Gladys, 1925, Housewife
33 Whitehouse, Leslie Bert, 1915, Electronics
33 Whitehouse, Irene, 1921, Packer
33 Whitehouse, Rachel A., 1889, At Home
33 Maguire, Phyllis, 1951, Student
34 Hurley, Michael J., 1938, Printer
34 Hurley, Veronica M., 1935, Dictaphone Oper.
34 Hurley, Catherine A., 1937, Secretary
37 Conners, Frank R., 1911, Engineer
37 Conners, Helen L., 1915, Housewife
41 Borgsteede, Herman, 1932, Engineering Aide
41 Borgsteede, Berendina Maria, 1933, Housewife
42 Joy, Vernon, 1909, Die-maker
42 Joy, Anna M., 1910, Housewife
45 Edwards, Roger S., 1944, Adm. Nursing Home
45 Edwards, Teresa A., 1949, Housewife
46 Carbone, Agatha V., 1947, X-ray Dept.
46 Carbone, Annette, 1921, Housewife
46 Zuccala, Agatha, 1902, Housewife

VALLEY ROAD

3 Solomita, Michael V., 1936, Adm. Staff
3 Solomita, Sharon L., 1941, Housewife
4 Faragi, Charles Jr., 1932, Carpenter
4 Faragi, Gloria A., 1936, Assembler
5 Deignan, Joseph R., 1941, Salesman
5 Deignan, Claire L., 1944, Housewife

VALLEY ROAD (Cont.)

8 Warner, Edwin S., 1934, Mech. Designer
9 Kurdzionak, Lena M., 1920, Office Clerk
10 Bevilacqua, Joseph P., 1942, Teacher
10 Bevilacqua, Donna M., 1945, Housewife
10 Bevilacqua, M. Rita, 1917, Elec. Assem.
11 Carpenito, John, 1901, Retired
11 Carpenito, Rose E., 1904, Housewife
12 DiMarzo, Anthony R., 1933, Tool Maker
12 DiMarzo, Marion T., 1940, Housewife
14 Carpenito, Edward J., 1934, Fruit & Prod.
14 Carpenito, Constance F., 1936, Housewife
16 Thompson, Charles E., 1924, Res. Eng.
16 Thompson, Faith H., 1926, Housewife

VERA LANE

2 Pellegrino, Anthony, 1933, Supervisor
2 Pellegrino, Patricia, 1938, Housewife
3 Carrigliom Frank, 1924, Plasterer
3 Carriglio, Frances, 1932, Housewife
4 MacInnes, Alexander A., 1925, Construction
4 MacInnes, Charles E., 1948, Electrical
4 MacInnes, Virginia I., 1922, Housewife
5 Barry, Paul G., 1927, Teacher
5 Barry, Mary C., 1927, Housewife
5 Buckley, Annie, 1882, At Home
6 Dufour, Raymond R., 1928, Latherer
6 Dufour, Rosalie L., 1937, Housewife
7 Webber, Carl D., 1935, Truckdriver
7 Webber, Anna J., 1936, Housewife
8 Hopkins, Rodney A., 1934, Elec. Tech.
8 Hopkins, Josephine L., 1935, Housewife

VERNON AVENUE

3 MacQuestion, David, 1911, Bookbinder
3 MacQuestion, Gertrude C., 1913, Bookkeeper
8 Canfield, Herbert V., 1903, Retired
8 Canfield, Dorothy M., 1903, Housewife
10 Santoro, Anthony H., 1918, Wholesale Meats
10 Santoro, Virginia C., 1921, Secretary
11 Forni, Joseph, 1919, Maintenance
11 Forni, Mary B., 1952, Student
11 Forni, Mary Lorraine, 1923, Housewife
12 Munro, Neil A., 1945, Service Mgr.
12 Munro, Neil A. Jr., 1950, Bodyman
12 Munro, Richard F., 1953, Student
12 Munro, Anne C., 1918, Cashier
13 Acern, Ronald L., 1906, Engineer
13 Acorn, Minnie B., 1909, R.N.
15 Lindquist, Ronald B., 1953, Student
15 Lindquist, Gail, 1949, Student
15 Pahigian, Zareh, 1924, Pharmacist
15 Pahigian, Marjorie A., 1920, R.N.
16 Lauricella, Victor J., 1915, Inspector
16 Lauricella, Margaret J., 1912, Housewife
19 Hunter, John J., 1936, Electrician
19 Hunter, Mary A., 1935, Housewife
20 Crowley, Bernard C., 1897, Lobster Bus.
20 Crowley, Lelia B., 1903, Housewife
21 Leone, Stephen P., 1945, Bus. Manager
21 Leone, Patricia A., 1946, Housewife

VETERANS LANE

1 Alger, George Peter, 1921, Salesman
1 Alger, Marie E., 1924, Housewife
2 Carpenito, Patrick F., 1932, Fruit Dealer
2 Carpenito, Elizabeth A., 1937, Housewife
3 Fowlie, Ray W., 1941, Carpenter
3 Fowlie, Katherine B., 1943, Housewife
4 St. Pierre, George E., 1937, Trans. Spec.
4 St. Pierre, Virginia K., 1934, Housewife
5 Powers, Robert A., 1913, Sheetmtl. Wkr.
5 Powers, Margaret B., 1914, Housewife
6 Lane, Albert R., 1907, Storekeeper
6 Lane, Claire R., 1907, Storekeeper
8 Wood, James, 1911, Supv.
8 Wood, Eileen M., 1927, Housewife
9 Chesley, Earle E., 1923, Signalman
9 Chesley, Everett E., 1946, Engineering
9 Chesley, Dorothy, 1920, Housewife

VICTORIA LANE

1 O'Halloran, Edward D., 1925, Storekeeper
1 O'Halloran, Mary E., 1928, Housewife
2 Connors, Katherine A., 1913, Insurance
2 Connors, Antoinette, 1950, Student
2 Connors, Mary Emily, 1951, Clerk
3 Almquist, Edward Francis, 1923, Auto Mech.

No.	Name	Age	Occupation	Residence Last Year	Nat'lty

VICTORIA LANE (Cont.)

3	Almquist, Marion P., 1928, Housewife				
3	Almquist, Deborah A., 1951, Secretary				
3	Almquist, Holly D., 1952, Secretary				
4	Bishop, S. Maxwell, 1907, Comptroller				
4	Bishop, Emily A., 1905, Housewife				
6	Hogan, Alice, 1907, Stenographer				
6	Hogan, Madeline G., 1904, At Home				
7	Downs, John W., 1926, Teacher				
7	Downs, Martha, 1936, Housewife				
8	Russo, Verna M., 1899, Housewife				
8	Russo, Joan M., 1942, R.N.				
9	Martinek, Shirley J., 1921, Secretary				
10	McDougall, Preston J., 1903, Retired				
10	McDougall, Mary, 1902, Housewife				
11	Basile, Marietta M., 1908, Housewife				
11	Basile, Elaine J., 1950, Student				
12	McMahon, John J., 1925, Carpenter				
12	McMahon, Margaret T., 1928, Housewife				
14	Spies, Frederick W., 1905, Retired				
14	Spies, Anna L., 1904, Housewife				
16	Fedele, Edward A., 1946, Gas Sta. Manager				
16	Fedele, Eleanor L., 1947, Housewife				
16	Jorio, Clara, 1914, Tax Dept.				
20	Ralston, Robert A., 1913, Salesman				
20	Ralston, Isabel L., 1930, Office Supv.				
22	Fales, Ernest H., 1924, Manager				
22	Fales, Mae B., 1924, Manager				
24	Gigante, Mary M., 1907, Housewife				
26	Walsh, Elizabeth A., 1932, Secretary				
28	Costello, John, 1942, Employment Mgr.				
28	Costello, Denise, 1945, Cosmetologist				
30	Strogilis, Charles W., 1945, Engineer				
30	Strogilis, Jennie R., 1914, Housewife				
30	Strogilis, 1914, Sign Painter				

VINTON COURT

3	Callahan, James A., 1945, Auditor				
3	Callahan, Sadie B., 1907, Housewife				
3	Callahan, George, 1906, Water Dept.				
4	Gay, Elizabeth A., 1896, Mach. Oper.				
4	Meloney, Mary J., 1892, Housewife				
4A	Gay, Edward F. Jr., 1922, Florist				
4A	Gay, Alyce L., 1923, Housewife				
4A	Gay, Michele, 1940, Teacher				
5	Hart, John E., 1912, Prod. Manager				
5	Hart, Grace C., 1912, Housewife				
6	Donahue, Francis T., 1912, Clerk				
6	Donahue, Veronica E., 1910, Town Treas.				

WAGNER ROAD

1	Zaccone, Dominick J., 1924, Machinist				
1	Zaccone, Fannie N., 1897, Housewife				
1	Zaccone, Frances, 1934, At Home				
1	Zaccone, Guy, 1935, Electronics				
3	Cail, Robert M., 1923, Foreman				
3	Cail, Theresa F., 1921, Housewife				
3	Cail, Carol Ann, 1946, Waitress				
3	Cail, Sally Ann, 1948, Clerk				
3	Cail, Theresa, 1945, Waitress				
5	Wentzell, Linwood N., 1928, Maintenance				
5	Wentzell, Eleanor A., 1936, Office Mgr.				
7	Williken, Howard W., 1902, Retired Elec.				
7	Milliken, Ethel M., 1903, Housewife				
9	Hamilton, Harry A., 1903, Pharmacist				
9	Hamilton, Catherine R., 1903, Housewife				
11	Nadeau, Edgar W., 1911, Mariner				
11	Nadeau, Frances E., 1917, Housewife				
11	Pappalardo, Nadine A., 1952, Housewife				
15	Lewis, John A. Jr., 1934, Designer				
15	Lewis, Marie T., 1932, Housewife				
17	Wasson, Richard W., 1935, Self-employed				
17	Wasson, Norma Karen, 1940, Housewife				
19	Cirvello, Albert S., 1921, Sr. Orderly				
19	Cirvello, Gussie M., 1908, Retired				
19	Doherty, Lyndon, 1925, Entertainer				
19	Bersacola, Donald A., 1933, Sales Mgr.				
21	Bersacola, Paula M., 1935, Housewife				

WALKER ROAD

2	Morello, Richard, 1947, Machinist				
2	Morello, Carol L., 1946, Housewife				
4	Benson, Ethel, 1899, At Home				
4	Cain, Warren E., 1937, Sheetmtl. Wkr.				
4	Cain, Joan K., 1942, Housewife				
4A	Melendy, George E. Jr., 1945, Brazer		Reading		
4A	Melendy, Mary Jo., 1948, Nurse's Aide		Reading		

WALNUT STREET

5	Murphy, Esther G.L., 1890, Retired				
6	Dolan, William F., 1916, P.O. Clerk				
6	Dolan, Margaret A., 1916, Sylvania				
6	Dolan, Timothy J., 1945, Army				
6	Dolan, Geraldine E., 1946, Sylvania				
8	Lamb, Robert B., 1934, Laborer				
8	Lamb, Lorraine K., 1933, Sylvania				
9	Masi, Peter, 1902, Retired				
9	Masi, Mary E., 1899, Housewife				
11	Zurek, Stanley B., 1921, Technician				
11	Zurek, Margaret, 1922, Housewife				
11	Zurek, John S., 1950, Student				
11	Zurek, Patricia A., 1945, Secretary				

WALSH AVENUE

3	Angelosanto, Frank L., 1924, Serv. Mgr.				
3	Angelosanto, Mary E., 1929, Housewife				
3	Angelosanto, Thomas F., 1953, Student				
5	Sampson, William M., 1895, Retired				
5	Sampson, Anna B., 1894, Housewife				
6	Roach, George Albert, 1911, Supt.				
6	Roach, Mary I., 1913, Office Wkr.				
6	Roach, James D., 1943, Supervisor				
7	Mazzotta, Joseph R., 1927, Lettercarrier				
7	Mazzotta, Lucy L., 1930, Housewife				
8	Allen, Lawrence C., 1932, Civil Eng.				
8	Allen, Anna Lucy, 1933, Housewife				
8	Tricca, Mary R., 1907, Housewife				
9	Razoyk, Abraham J., 1918, Steamfitter				
9	Razoyke, Elvira E., 1919, Housewife				
9	Razoyk, Jane M., 1951, Student				
10	Drinkwater, Leonard J., 1933, Hairdresser				
10	Drinkwater, Jean T., 1934, Housewife				
11	Surabian, Edward C., 1938, Salesman				
11	Surabian, Betty J., 1941, Housewife				
12	Reardon, Roland F., 1928, Eng.-Fireman				
12	Reardon, Sally A., 1929, Housewife				
12	Reardon, Sally Ann, 1952, Student				
14	Rich, Frederick W., 1935, Tel. Co.				
14	Rich, Dorothy A., 1935, Housewife				
15	Gilmartin, Edna B., 1910, Store Detective				
16	Ross, Leonard, 1930, Elec. Tech.				
16	Ross, Arlene F., 1933, Housewife				
17	Karaffa, Michael J., 1925, Engineer				
17	Karaffa, Virginia S., 1925, Housewife				
17	DeMarco, Anne, 1895, Retired				
18	Metallo, James V., 1916, Avco Corp.				
18	Metallo, Concetta M., 1914, P.O.				
18	Giambusso, Robert J., 1951, Musician				
19	Zaboly, John S., 1937, Bank Auditor				
19	Zabody, Janice L., 1939, Housewife				
20	Moores, Frank R., 1916, Engineer				
20	Moores, E. Dorothy, 1919, Office Worker				
20	Moores, John A., 1953, Student				
21	Liston, Donald C., 1927, Electrician				
21	Liston, Virginia A., 1925, Housewife				
21	Liston, Paula A., 1953, Student				
21	Liston, David A., 1951, Student				
21	Nigro, Vincent J., 1899, Retired				
22	Commito, Elio, 1922, Contract Admin.				
22	Commito, Agnes M., 1928, Housewife				
22	Commito, John A., 1949, Student				
22	Commito, David C., 1950, Student				
23	Roberts, Arthur Jr., 1912, Coke Co.				
23	Roberts, Sybil, 1917, Bookkeeper				
24	Covino, Samuel J., 1923, Accountant				
24	Covino, Marie L., 1927, Housewife				
24	Covino, Nancy M., 1950, Student				
25	Hussar, Francis J., 1934, Salesman				
25	Hussar, Diane J., 1938, Housewife				
25	Hussar, Della, 1903, Waitress				
26	Shuman, Harold, 1906, Piper				
26	Shuman, Ethel, 1915, Housewife				
27	Lanzillo, Joseph J., 1910, Painter				
27	Lanzillo, Eva R., 1916, Stitcher				
27	Lanzillo, Joseph J., 1942, Student				
27	Lanzillo, Joanne, 1946, Bookkeeper				
28	Breen, Paul E., 1945, Engineer				
28	Breen, Robert S., 1940, Unemployed				
28	Breen, Viola M., 1910, Housewife				
35	Sturgis, John I., 1938, Engineer				
35	Sturgis, Paula, 1941, Housewife				
36	Davey, Eva, 1904, Housewife				
36	Warren, Ronald W., 1933, School Admn.				
36	Warren, Anne C., 1933, Housewife				
37	Kilty, Robert E., 1937, Dist. Mgr.				
37	Kilty, Patricia Ann, 1937, Housewife				
38	Scola, Edward C., 1925, Sportswear				

No.	Name	Age	Occupation	Residence Last Year	Nat'lty
	WALSH AVENUE (Cont.)				
38	Scola, Ann C., 1951, Office Worker				
38	Dolicio, Augustina, 1897, At Home				
39	Goodman, Max, 1894, Self-employed				
39	Goodman, Eva, 1907, Housewife				
40	Sullivan, Francis X., 1937, Office Mgr.				
40	Sullivan, Rosalie, 1937, Housewife				
41	Macaluso, Salvatore J., 1920, Printer				
41	Macaluso, Josephine R., 1919, Hairdresser				
42	DeFronzo, James R., 1938, Insurance				
42	DeFronzo, Lena, 1946, Housewife				
43	Screnci, Peter C., 1924, Pre-packer			E.B.	
43	Screnci, Mary C., 1926, Housewife			E.B.	
43	Screnci, Peter P., 1953, Student			E.B.	
43	Screnci, Lucille A., 1951, Tel. Co.			E.B.	
44	Carrabino, Joseph A., 1929, Fruitman			Boston	
44	Carrabino, Jacqueline J., 1933, Housewife			Bos.	
	WARREN STREET				
2	Perkins, Herman A., 1908, Bus Driver				
2	Perkins, Laurel B., 1912, Transitron				
2	Tasker, Basil A. Sr., 1896, Retired				
2	Tasker, Myrtle A., 1908, Housewife				
3	Bennett, Thomas P., 1934, Zookeeper				
3	Carbonneau, Emile, 1915, Handyman				
3	Carbonneau, Flora L., 1909, Laundry Worker				
3	Hartford, William, 1928, Gov't. Wkr.				
3	Hamilton, John, 1932, Wilmington School Sys.				
3	Kimball, Herbert N., 1937, Gas Sta. Att.				
3	MacHenry, Albert T., 1928, Police Officer				
3	Mullally, Florence A., 1902, Retired				
3	Peabody, Ruth M., 1912, Laundry Worker				
3	Riley, Ernest E., 1914, Retired				
3	Saladino, Erna R., 1914, Laundry				
3	Sullivan, Frank, 1889, Retired				
3	Sullivan, Ellen, 1902, Housewife				
3	Squires, Bruce A., 1934, P.O.				
3	Yalto, Michael, 1940, Physicist				
4	McCrillis, Grace E., 1926, Housewife				
7	Fournier, Joseph, 1945, Manager			Somerville	
7	Fournier, Mary, 1947, Housewife			Waltham	
9	Biergiel, Carol S., 1915, Carpenter				
9	Biergiel, Anne M. 1919, At Home				
9	Biergiel, Nancy, 1950, Student				
9	Biergiel, Susan, 1951, Secretary				
9	Bond, Charles C., 1915, Shipper				
11	Vecchione, Joseph J. Jr., 1930, Mason				
11	Vecchione, Marjorie E., 1928, Housewife				
3½	Bixby, Dorothy V., 1905, Mgmnt. Consult.				
3½	Gould, Eleanor B., 1909, Sales Rep.				
15	O'Grady, Geraldine M., 1922, Admn. Clerk				
15	O'Grady, James A. Jr., 1927, Carpenter				
17	Spataro, Phyllis B., 1918, Nurse's Aide				
17	Violante, Richard, 1934, Salesman				
17	Violante, Rosemary, 1941, Teacher				
19	LaRosa, Anthony, 1918, Fish Pier				
19	LaRosa, Anna M., 1921, Housewife				
22	Torrey, Amy C., 1912, Veterinary Asst.				
23	Boule, Roland A., 1928, Accountant				
23	Spencer, Eliza A., 1885, Retired				
23	Woodward, S. Alfred, 1907, Retired				
23	Woodward, Susan M., 1908, Nurse				
24	Sinclair, Belle L., 1906, Housewife				
24	Sinclair, Katherine Pearl, 1941, Secretary				
25	Seeley, Mae F., 1901, Maynard Moore				
5½	Langiano, Elizabeth, 1930, Mach. Oper.				
26	Blier, Stewart E., 1927, Heavy Equip.				
26	Blier, Rosemary, 1931, Housewife				
27	Marshall, Robert T., 1924, Firefighter				
27	Marshall, Theresa L., 1929, Housewife				
29	Doucette, Charles Donald, 1926, Asst. Baker				
29	Doucette, Elizabeth V., 1926, Housewife				
29	Wood, Larry Anson, 1950, Army				
29	Wood, Jean Marie, 1952, Housewife				
29	Samulonis, Judith L., 1947, Housewife				
31	Ireland, Alice M., 1890, At Home				
33	Bourque, John H., 1929, Carpenter				
33	Bourque, Elizabeth A., 1938, Housewife				
33	Spelman, James M., 1945, Cost Accountant				
33	Spelman, Donna J., 1945, Secretary				
34	Strail, John D., 1921, Artist				
34	Strail, Mary C., 1926, Housewife				
35	Melkonian, Harry, 1927, Office Manager				
35	Melkonian, Claire M., 1929, Housewife				
35	Haggerty, Robert, 1951, Tel Co.				
35	Haggerty, Joanne, 1952, Student				
35	Sutermeister, Henry E. Jr., 1945, M.T.A.				
35	Sutermeister, Catherine, 1950, Housewife				
36	Anderson, John C., 1910, Physician				
36	Anderson, Dorothy O., 1916, Housewife				
37	Brewer, Anna M., 1892, Retired				

No.	Name	Age	Occupation	Residence Last Year	Nat'lty
	WARREN STREET (Cont.)				
37	Fletcher, Wilfred L., 1907, Sales Manager				
37	Fletcher, Helen C., 1908, Housewife				
37	Fletcher, Peter Frost, 1946, Student				
37	Fletcher, David Carroll, 1940, Consultant				
38	Todd, Warren S., 1915, Engineer				
38	Todd, William, 1947, Student				
38	Todd, Carolyn D., 1914, Housewife				
39	Adams, Charles M., 1909, Systems Analyst				
39	Adams, Florence P., 1911, Housewife				
41	Hedden, Howard O., 1918, Mail Clerk				
41	Hedden, Hazel M., 1919, Medical Rec. Tech.				
41	Hedden, Elaine A., 1948, Student				
41	Hedden, Janet, 1951, Student				
41	Hedden, Laura, 1950, Student				
41	Marshall, John A., 1951, Surveyor				
41	Marshall, Ann, 1952, Housewife				
41	Hein, Donald H., 1945, Tube Tester				
41	Hein, Linda J., 1948, Jr. Exec.				
42	Rice, Audrey C., 1917, Town Clerk				
42	Rice, Thelma T., 1914, Assembler				
43	Marshall, John E., 1925, Retired				
43	Marshall, A. Phyllis, 1923, Nurse's Aide				
45	Torp, Harold M., 1897, Retired				
45	Torp, Mildred W., 1900, Housewife				
47	Rowe, Caroline P., 1891, Housewife				
49	Hamill, Helen L., 1897, At Home				
51	Finnegan, Arthur T., 1926, Funeral Dir.				
51	Finnegan, Grace L., 1928, Housewife				
51	Finnegan, Albert E., 1953, Student				
51	Finnegan, Arthur T. Jr., 1950, Student				
51	Finnegan, Daniel M., 1951, Tile Work				
	WASHINGTON AVENUE				
1	Fitzgerald, Paul M., 1951, Student-Actor				
1	Fitzgerald, Theresa W., 1912, Housewife				
2	Flaherty, Frances M., 1894, Housewife				
2	Scott, John K., 1886, Retired				
3	Carroll, Charles R., 1888, Retired				
3	Carroll, Viola E., 1899, Retired				
4	Hegarty, Richard E., 1934, Acct. Mgr.				
4	Hegarty, Alice J., 1937, Housewife				
5	Delaney, Dorothy M., 1928, Housewife				
5	Delaney, John J., 1953, Student				
5	Delaney, Susan M., 1952, Student				
6	Doherty, Leo P., 1925, Printer				
6	Doherty, Josephine C., 1929, Practical Nurse				
8	Smith, Franklin M., 1925, Chauffeur				
8	Smith, Marjorie L., 1929, Housewife				
10	Denehy, Ralph A., 1927, M.B.T.A.				
10	Denehy, Bernadette, 1928, Housewife				
10	Denehy, Mary A., 1953, Student				
12	Benoit, Robert T., 1931, Custodian				
12	Benoit, Barbara J., 1934, Housewife				
13	Arnold, Ralph W., 1895, Retired				
13	Arnold, Dorothy M., 1898, Housewife				
15	Provost, Joseph G., 1921, Teacher				
15	Provost, Martha A., 1931, Housewife				
16	Marks, Stella M., 1900, Housewife				
16	Roberts, Francis A., 1934, Laborer				
16	Roberts, Janet A., 1936, Housewife				
18	Flint, Paul D., 1935, Printer				
18	Flint, Mary E., 1939, Housewife				
19	Simpson, Donald V., 1935, Engineer				
19	Simpson, Jane A., 1937, Housewife				
20	Surette, David J., 1943, Film Processor				
20	Surette, Judith E., 1944, Housewife				
22	Mahoney, James F. Jr., 1931, Mach. Oper.				
22	Mahoney, Patricia R., 1934, Housewife				
24	Meehan, Irene F., 1917, Housewife				
25	Davis, Glenn C., 1947, Auditor				
25	Davis, Mary A., 1946, Housewife				
26	Burns, William F., 1918, Weath. Strip Mech.				
26	Burns, Eleanor, 1922, Housewife				
26	Burns, Dorothy K., 1948, Secretary				
26	Burns, Joanne R., 1951, Student				
27	Goddard, William E. Jr., 1942, Mechanic				
27	Goddard, Loretta A., 1943, Housewife				
28	McKenna, John W., 1927, Bench Worker				
28	McKenna, Margaret L., 1939, Housewife				
29	Warren, Leon R., 1925, Furn. Mover				
29	Warren, Richard, 1952, Student				
30	Allan, Robert G., 1937, I.B.M.				
30	Allan, Judith M., 1944, Housewife				
31	Murray, James J. Jr., 1936, P.O.				
31	Murray, Betty A., 1943, Housewife				
32	Calhoun, Edwin C., 1950, Town Employee				
32	Calhoun, Judith A., 1948, Housewife				
33	Longo, David L., 1935, Laborer				
33	Longo, Frances J., 1936, Housewife				
34	Crosby, William E. Jr., 1936, Self-employed				

No.	Name	Age	Occupation	Residence Last Year	Nat'lty

WASHINGTON AVENUE (Cont.)

34 Crosby, Mary Jane, 1937, Housewife
35 Jones, Stanley M., 1919, Retired
35 Jones, N.F. Maxine, 1927, Housewife
35 Jones, Carleton P., 1953, Student
35 Jones, Marlene J., 1951, Student
37 Berryman, Andrea C., 1945, Key Punch Oper.
39 Boyle, Thomas E., 1939, Truckdriver
39 Boyle, Mary T., 1942, Housewife
41 Norton, Frederick A. Jr., 1928, Warehouseman
41 Norton, Rose Marie B., 1931, Housewife
41 Norton, Robert D., 1951, Warehouseman
41 Norton, Rosemarie, 1951, Secretary
43 Tamburrini,Guerino, 1933, Heavy Equipment
43 Tamburrini, Janet, 1936, Housewife
44 Willett, Rose M., 1885, Housewife
46 Chovan, Veronica A., 1898, At Home
48 Cogan, Arline E., 1902, Retired
50 Price, Mae E., 1892, At Home
52 Hart, Helen T., 1902, At Home
54 Fenton, F. Elmer, 1885, Retired
56 McDonough, Agnes M., 1892, At Home
56 McDonough, Pauline, 1925, Calculator Oper.
59 Walden, John F., 1887, Retired
59 Walden, Alice L., 1885, Retired
60 Harris, Josephine B., 1892, Housewife
61 Cremen, Emma, 1886, Retired
62 Haugh, William J., 1888, Retired
63 Bainbridge, Mary C., 1902, Housewife
64 Yancey, Pearl M., 1890, Housewife
65 Nickerson, Maud E., 1899, Housewife
66 Sveistys, Frances, 1889, Housewife
97 Husted, Katherine A., 1890, Housewife
68 Gove, Flora M., 1879, Retired
69 Cronin, Mary E., 1896, Housewife
70 Leffkoff, Mildred L., 1898, Retired
71 Reynolds, Jennie M., 1893, Housewife
72 Berry, Beatrice, 1902, Housewife
73 Perry, Ruth D., 1893, Housewife
74 Dunnan, Maude M., 1888, At Home
75 Nelson, Emily I., 1897, R.N.
76 Steffen, Olga E., 1897, At Home
77 Frost, Maude L., 1903, Retired
78 Burns, Luke F., 1896, Retired
79 Hurley, Gertrude A., 1893, Housewife
80 Liston, Nora C., 1892, Housewife

WASHINGTON COURT

1 Bouzan, Clarence W., 1935, Process Att.
1 Bouzan, Barbara J., 1938, Housewife
4 Bridges, Howard E., 1919, Engineer
4 Bridges, Kathleen M., 1948, Fed. Acct.
4 Bridges, Marguerite F., 1919, Secretary

WASHINGTON STREET

5 Tarbett, Grace S., 1893, Housewife
7 Landers, Dorothy H., 1921, Nurse
7 Landers, Irma R., 1925, Tel. Co.
8 McGloughlin, William G., 1930, Engineer Wash.
8 McGloughlin, Joan E., 1939, Housewife Wash.
8 McGloughlin, Mildred G., 1893, Housewife
9 Lewis, Walter N., 1940, Teacher
9 Lewis, Linda B., 1942, Teacher
11 Glover, John D., 1931, Electrician Wkfld.
11 Glover, Barbara J., 1937, Housewife
11 Glover, Aline E., 1899, At Home Wkfld.
12 Parsons, George W., 1902, Custodian
12 Parsons, Gertrude A., 1904, Housewife
15 Puglia, Gladys W., 1919, Housewife
15 Puglia, Jill E., 1948, Waitress
15 Puglia, Bert F., 1951, Musician
15 Puglia, Thomas J., 1952, Contractor
15 Puglia, Umberto, 1919, Steam Eng.
16 Buck, Victor T., 1880, Retired
16 Buck, Clarice H., 1894, Housewife
16 LeBrun, Frank W., 1892, Retired
18 LeBrun, Frank W. Jr., 1928, Railroad Eng.
18 LeBrun, Ruth E., 1927, Housewife
19 Broderick, Dennis F., 1919, Machinist
19 Broderick, Dennis F., 1951, Student
19 Broderick, Barbara L., 1926, Housewife
19 Broderick, Ruth A., 1952, Student
22 Frawley, Norman H., 1907, Hoisting Eng.
22 Frawley, Marion E., 1907, Housewife
23 Dube, George J., 1917, Custodian
23 Dube, Raymond L., 1948, Engineer
23 Dube, Loretta E., 1918, Accountant
24 Zibell, Celia M., 1903, Housewife
24 Zibell, Linda L., 1946, I.B.M.
25 Monagle, Bernard M. Jr., 1925, Compositor

WASHINGTON STREET (Cont.)

25 Monagle, Brian B., 1951, Salesman
25 Monagle, Michael A., 1949, Student
25 Monagle, Margaret T., 1899, Housewife
27 Port, Francis W., 1909, Welder
27 Port, Francis W. Jr., 1938, Clerk
27 Port, Edna Mary, 1916, Housewife
28 Hegarty, F. David, 1936, Financial Anal.
28 Hegarty, Marie J., 1936, Housewife
28 Martin, Stella May, 1912, At Home
31 Mullen, Frederick S., 1915, Office Mgr.
31 Mullen, Frederick S. Jr., 1951, Student
31 Mullen, Marie E., 1912, Clerk
33 Dillon, Robert E., 1918, Radio Eng.
33 Dillon, Robert E. Jr., 1952, Student
33 Dillon, Diane F., 1953, Student
33 Dillon, Dorothy C., 1927, Housewife
35 Tague, Paul B., 1933, Pipefitter
35 Tague, Anne C., 1933, Housewife
37 Orth, Ida H., 1893, Retired
37 Perryman, Patricia J., 1930, Housewife
37 Tate, Elizabeth D., 1928, R.N.
38 Conza, Patricia M., 1939, Mach. Oper.
40 Tarr, Louise J., 1940, Housewife
41 Herrick, Clifford K. Jr., 1918, Engineer
41 Herrick, Hazel M., 1926, Housewife
41 Herrick, John K., 1952, Record Co.
41 MacDonald, Ann M., 1948, Housewife
42 Longo, Robert E., 1945, Computer Oper.
42 Longo, Patricia A., 1945, Housewife
43 Chadwick, Arthur B., 1915, Pump Oper.
43 Chadwick, Arthur B., 1950, U.S.A.
43 Chadwick, Mary A., 1953, Office Work
43 Chadwick, Elizabeth E., 1947, Secretary
43 Chadwick, Julia E., 1918, Housewife
44 Bulpett, Dean C., 1937, Engineer
44 Bulpett, Margaret H., 1939, Housewife
46 Mitchell, Stanley G., 1919, Bridge Insp.
46 Mitchell, Stanley G. Jr., 1948, U.S.A.F.
46 Mitchell, Virginia M., 1949, Clerk
46 Mitchell, Irene M., 1952, Student
46 Mitchell, Patricia A., 1950, Student
47 Forrest, Richard W., 1950, Mechanic
47 Forrest, Donna, 1950, Housewife
47 McHale, Harold R., 1917, Laborer
47 McHale, Harold R., 1952, Student
47 McHale, Frances J., 1925, Housewife
47 McHale, Karen S., 1949, Assembler
48 Donnelly, William F., 1918, Public Works
48 Donnelly, Kathryn E., 1921, Housewife
48 Donnelly, Stephen P., 1949, Laborer
48 Donnelly, Wayne P., 1947, Cook
50 Savage, Albert H., 1932, Truckdriver
50 Savage, 1940, Housewife
51 Mahoney, Francis F., 1919, Police Officer
51 Mahoney, Francis F. Jr., 1953, Student
51 Mahoney, Rose G., 1917, Housewife
52 Jowdy, George P., 1918, TV Eng.
52 Jowdy, Jane Y., 1923, Art Teacher
52 Jowdy, Andrew G., 1950, Student
52 Jowdy, Carol L., 1952, Student
52 Jowdy, Robert E., 1949, Mechanic
53 Donovan, Joseph H., 1929, Linotype Oper.
53 Donovan, Mary Ann, 1916, Nurse
53 Donovan, Rose E., 1888, Housewife
55 Desmond, John G., 1909, Sheetmetal Wkr.
55 Desmond, Catherine Rose, 1908, Housewife
56 Wengen, George E., 1914, Tech. Eng.
56 Wengen, Florence H., 1920, Housewife
56 Wengen, Linda A., 1952, Student
56 Wengen, Marcia M., 1945, Personnel
58 Murray, William J., 1919, Retired
58 Murray, Shirley R., 1924, Housewife
58 Murray, Sarah E., 1894, Housewife
61 Casey, Donald Martin, 1916, P.O.
61 Casey, Elizabeth A., 1949, R.N.
61 Casey, Mary T., 1912, Housewife
61 Casey, Patrick D., 1952, Student
62 Halvorsen, Richard, 1938, Painter
62 Halvorsen, Pauline M., 1939, Housewife
64 Strazzulla, Vincent, 1929, Mach. Oper.
64 Strazzulla, Anna, 1932, Housewife
66 Holt, Dexter S., 1913, Sales Rep.
66 Holt, Edna M., 1914, Housewife
69 Wright, James B., 1932, Carpenter
69 Wright, Gail, 1934, Housewife
69 Shu, Rosemary, 1947, Technician Cambridge
70 Thorp, James W., 1941, Draftsman
70 Thorp, Mary Jane, 1943, Housewife
71 Dixon, Joseph A., 1912, Transportation
71 Dixon, Mary U., 1908, Housewife
71 Dixon, Cheryl L., 1952, Factory Work

Joe Tobey, Prop.

Crystal Garage

COOTS and MINI BIKES

SNOW MOBILES

SNOW THROWERS-LAWN MOWERS

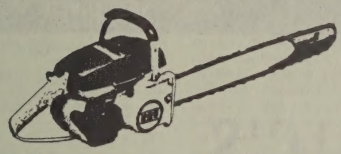

COMPLETE AUTOMOTIVE SERVICE

RADIATOR REPAIRS – RECORED

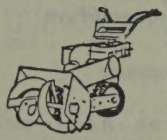

BOB CAT

39 WEST WATER ST. WAKEFIELD

245-3531

SCORPION
SNO PRINCE

TECHNICAL
PUBLICATIONS

LPI

LITHOGRAPHIC PUBLICATIONS INC.

24 Spencer Street, Stoneham

438-1600

Smith Funeral Home

HERBERT R. SMITH RONALD R. SMITH

FORMERLY ASSOCIATED WITH
C. W. MESSER & SON

NEW CHAPEL
482 MAIN ST.

AIR CONDITIONED

AMPLE PARKING
438-2280

FREDERIC'S

Pharmacy

Reg. Pharmacists

Prescription Service

E. J. STEINBERG
S. G. ROVNER

314 Main Street 438-1525 Free Delivery

AUTOMATIC CAR WASH Now.. for an extra 50¢ with your regular car wash enjoy the beauty & benefits of SPRAWAX while your car is being washed

Stoneham Rapid Car Wash

175 MAIN ST. Stoneham 438-1157
Between Stoneham Sq. & Route 128

Builders *Sales*

TREACY REAL ESTATE

444 MAIN STREET, STONEHAM
438-3885

Appraisers *Mortgages*

No.	Name	Age	Occupation	Residence Last Year	Nat'lty

WASHINGTON STREET (Cont.)

73	Martinez, Marie T., 1925, Secretary				
73	Martinez, Robert A., 1950, U.S.A.				
73	Martinez, Joan M., 1952, Student				
73	Shapleigh, Neal, 1948, U.S.A.F. Winch.				
73	Shapleigh, Nancy E., 1949, Secretary				
75	Mahan, William T., 1929, Carpenter				
75	Mahan, Lucy M., 1929, Housewife				
76	Carroll, Thomas L., 1899, Retired				
76	Carroll, Joan, 1898, Retired				
76	Carroll, Margaret A., 1901, Retired				
76	Carroll, Margaret K., 1922, At Home				
76	Carroll, Mary C., 1893, Retired				
77	Zaccardi, John M., 1931, Receiver				
77	Zaccardi, Sylvia, 1929, Housewife				
79	Fawcett, Ronald W., 1939, Draftsman				
79	Fawcett, Elizabeth Ann, 1943, Housewife				
80	Klamans, Victor P., 1941, Reporting Mgr.				
80	Klamans, Margaret M., 1907, Housewife				
81	Porter, William J., 1910, Lab. Tech.				
81	Porter, William J. Jr., 1931, Western Elec.				
81	Porter, Elda F., 1910, Housewife				
89	Gallagher, Arthur M., 1933, Attorney				
89	Gallagher, Ellen C., 1900, Retired				
89	Gallagher, Frank J. Jr., 1948, U.S.A.				
89	Gallagher, John H., 1898, Retired				
90	Fortini, Adolfo, 1894, Retired				
90	Fortini, Emma, 1897, Housewife				
91	Smith, John T., 1929, P.O.				
91	Smith, Jane F., 1929, Housewife				
93	Gayton, William I., 1891, Retired				
93	Gayton, Marion R., 1893, Housewife				
94	Keene, Pearl Louise, 1911, Nurse				
94	Wheeler, Alice L., 1907, Accountant				

WATERHOUSE ROAD

2	Shaw, Walter E., 1924, C.P.A.				
2	Shaw, Anne G., 1918, Bank Teller				
3	D'Ambrosio, Gerald J., 1936, Security Trader				
3	D'Ambrosio, Madeline, 1935, Housewife				
4	Velardocchia, Cosmo J., 1925, Head				
4	Velardocchia, Florence M., 1926, Housewife				
4	Velardocchia, William J., 1948, Student				
4	Velardocchia, Linda J., 1951, Student				
5	O'Donnell, Edward W., 1921, Contract Supv.				
5	O'Donnell, Lorraine M., 1923, Housewife				
5	O'Donnell, Mark, 1952, Student				
5	O'Donnell, Richard E., 1949, Clerk				
6	DiDonato, Vincent R., 1923, Arch. Designer				
6	DiDonato, Rose M., 1924, Housewife				
6	DiDonato, Jane C., 1951, Student				
7	Ward, Daniel P., 1921, Pipefitter				
7	Ward, Margaret A., 1926, Housewife				
8	Beecy,Leo F., 1921, Ins. Underwriter				
8	Beecy, Ebber L., 1925, Housewife				
8	Beecy, Martin L., 1951, Tel. Co.				
9	Avedikian, Stephen H., 1928, Pharmacist				
9	Avedikian, Doris, 1928, Housewife				
9	Avedikian, Suzanne, 1952, Student				
10	Chute, Norman M., 1916, Storekeeper				
10	Chute, Margaret E., 1916, Housewife				
10	Chute, Donna E., 1953, Student				
10	Chute, Patricia E., 1947, Clerk				
10	Chute, Richard Norman, 1943, Service				
11	Rizzo, Charles, 1913, Presser				
11	Rizzo, Constance A., 1916, Stitcher				
12	Kennedy, Thomas J., 1917, Firefighter				
12	Kennedy, Geraldine H., 1920, Housewife				
14	Bridge, William H., 1900, Retired				
14	Bridge, Edna M., 1901, Housewife				
15	Carroll, Andrew H., 1919, P.O.				
15	Carroll, Marion V., 1921, Housewife				
15	Carroll, Andrew H., 1953, Student				
16	Anderson, Mark C., 1908, Machinist				
16	Anderson, Olga, 1915, Sales				
17	Allen, Kathleen, 1952, Housewife Lynn				

WAVERLY STREET

4	Durgan, Francis, 1934, Carpenter				
4	Durgan, Shirley, 1940, Housewife				
4	Russell, Clarence Jr., 1944, Mat. Control				
4	Russell, Mary Lou, 1945, Housewife				
6	Lawrence, Leo R., 1918, Warehouseman				
6	Lawrence, Helen F., 1921, Secretary				
6	Lawrence, Barbara A., 1943, Secretary				
8	Pignone, David P., 1941, Sunnyhurst Medford				
8	Pignone, Sandra Lee A., 1944, Housewife Med.				
9	Mietzsch, Klaus D., 1936, Tile Setter				
9	Mietzsch, Jeannette A., 1937, Housewife				
10	Lacroix, Leo, 1933, Machinist				

WAVERLY STREET (Cont.)

10	Lacroix, Gail V., 1936, Housewife				
12	Bradley, Andrew J. Jr., 1924, Machinist				
12	Bradley, Marie C., 1924, Housewife				
14	Dawson, Raymond B., 1924, P.O. Employee				
14	Dawson, Mildred E., 1924, Housewife				
16	Hittenmark, Mildred, 1912, Inv. Control				
16	Randall, Robert, 1929, Truckdriver				
16	Randall, Helen R., 1931, Housewife				
17	Berry, James B. Jr., 1909, Proprietor				
17	Berry, Marie L., 1926, Housewife				
17	Berry, Joseph L., 1950, Coast Gd.				
18	LeDuc, Gladys L., 1905, Housewife				
19	Starr, Helen M., 1922, Housewife				
20	Duff, Frances A., 1919, Bookkeeper				
20	Duff, Constance M., 1947, Student				
20	Duff, Peter J., 1949, Student				
20	Duff, Charles D., 1953, Student				
20	Wells, Francis J., 1924, Firefighter				
20	Wells, Nina E., 1923, Housewife				
20	Wells, Lola M., 1948, Secretary				
21	LeFave, Enos J., 1919, Carpenter				
21	LeFave, Jean E., 1926, Office Wkr.				
21	LeFave, Thomas, 1933, Jr. Custodian				
21	LeFave, Ursula, 1933, Housewife				
21	LeFave, Joanne M., 1953, Student				
22	Melanson, Lovina M., 1941, Secretary				
22A	MacAskill, Kenneth A., 1936, Glazier				
22A	MacAskill, Beverly A., 1937, Housewife				
23	Nagle, J. Francis, 1906, Oilburner Serv.				
23	Nagle, Agnes M., 1911, Housewife				
23	Nagle, Robert T., 1946, Student				
24	Chapin, Edward F., 1910, P.O.				
24	Chapin, A. Bernardine, 1904, Maynard Moore				
24	Randall, Evelyn G., 1908, Bookkeeper				
25	Ryan, Alice V., 1896, Housewife				
26	Doherty, William J., 1935, Maintenance				
26	Doherty, Louise M., 1935, Housewife				
27	Hodin, John V., 1935, Clerk				
27	Hodin, Serafina D., 1926, Housewife				
28	Conant, Roxa D., 1917, Billing Clerk				
28	Varney, Roxa E., 1888, Housewife				
30	Zani, Julio L., 1918, Salesman				
30	Zani, Shirley I., 1923, Housewife				
32	Wilson, Stanley J., 1924, Tel. Co.				
32	Wilson, Patricia A., 1934, Housewife				
32	Wilson, Anthony S., 1902, Retired				
34	Dike, John H. Jr., 1946, Student				
34	Dike, Frances B., 1946, Housewife				

WEBSTER COURT

1	Serino, Anthony Jr., 1943, Shipper				
1	Serino, Nancy J., 1946, Waitress				
2	Hutchins, David E., 1937, Manager				
2	Hutchins, Linda E., 1944, Floral Design.				
3	Kelly, Theresa K., 1895, Housewife				
4	Hicks, Mabel G., 1899, Housewife				
5	Berecz, John M., 1942, Clinical Biol.				
5	Berecz, Victoria G., 1943, Housewife				
6	Patten, Alice L., 1896, Housewife				

WELD ROAD

1	Sheets, David, 1936, Stock Broker				
1	Sheets, Redmond G., 1932, Elec. Designer				
1	Sheets, Patricia, 1936, Teacher				
3	Lucido, James J., 1943, Carpenter				
3	Lucido, Paula, 1944, R.N.				
3	DiRocco, James V., 1927, Boston Edison				

WESCOTT ROAD

3	Sekerchak, Joseph F., 1907, Refrigeration				
3	Sekerchak, Theresa M., 1908, Housewife				
4	Martin, Harold A., 1898, Retired				
4	Martin, Evelyn C., 1902, Housewife				
5	Doyle, Edward C., 1930, Constr. Supv.				
5	Doyle, Shirley A., 1935, Housewife				
6	Murrin, Edward, 1900, Fisherman				
6	Murrin, Bridget, 1908, Housewife				
8	MacLeod, Donald C., 1918, Auditor				
8	MacLeod, Charlotte R., 1920, Housewife				
8	MacLeod, Donald C., 1948, U.S.A.F.				
8	MacLeod, Cynthia R., 1951, Student				

WEST STREET

1	Mudge, John E., 1952, Student				
1	Mudge, Elizabeth W., 1918, Teacher				
2	Daniels, Peter J., 1941, Electronics				
2	Daniels, Margaret A., 1944, Housewife				

No.	Name	Age	Occupation	Residence Last Year	Nat'lty

WEST STREET (Cont.)

3	Sapienza, Anthony S.,	1924,	Furn. Finisher		
3	Sapienza, Mary J.,	1927,	Office Work		
4	MacLean, E. Muriel,	1912,	Housewife		
4	Parlin, Horace A.,	1890,	Retired	Woburn	
5	Sheedy, George M.,	1912,	Mechanic		
5	Sheedy, Doris T.,	1923,	Housewife		
5	Sheedy, Thomas A.,	1913,	Town Employees		
5	Sheedy, Kevin P.,	1952,	Mechanic		
6	Saltzman, John J.,	1910,	Traffic Mgr.		
6	Saltzman, John J. Jr.,	1942,	Clergyman		
6	Saltzman, Paul A.,	1950,	Student		
6	Saltzman, Grace F.,	1912,	Housewife		
7	Bresnahan, Hazel L.,	1904,	Housewife		
7	MacKenzie, Alexander W. Jr.,	1918,	Engineer		
7	MacKenzie, Dorothea E.,	1911,	Secretary		
7	MacKenzie, Isabel L.,	1875,	At Home		
8	Olson, Herbert O.,	1908,	Security Guard		
8	Olson, Hilda L.,	1908,	Housewife		
8A	Wellmann, Robert W.,	1943,	Engineer		
8A	Wellman, Valerie B.,	1942,	Secretary		
9	Dunn, Herbert J.,	1922,	Foreman		
9	Dunn, Rita T.,	1923,	R.N.		
10	Lawson, Fred A.,	1891,	Retired		
10	Lawson, Edith L.,	1892,	Housewife		
11	Smith, Kenneth J.,	1917,	Terminal Mgr.		
11	Smith, C. Marie,	1925,	Housewife		
11	Smith, Susan J.,	1952,	Student		
15	Christie, Carl W.,	1902,	Retired		
15	Christie, Inez R.,	1904,	Housewife		
16	Jackson, Bruce F.,	1909,	Machinist		
16	Jackson, Christine M.,	1911,	Housewife		
18	Finnegan, Francis L. Jr.,	1932,	Banker		
18	Finnegan, Beverly Anne,	1937,	Housewife		
19	Powers, Robert A.,	1933,	Police Officer		
19	Powers, Mary Ann,	1936,	Housewife		
19	Powers, Marguerite,	1908,	Housewife		
20	Pumfrey, Lawrence H. Jr.,	1930,	Engineer		
20	Pumfrey, Frances B.,	1935,	Housewife		
21	Jelley, Elsie G.,	1894,	Housewife		
23	Sheehan, Donald M.,	1922,	Printer		
23	Sheehan, Shirley H.,	1926,	Housewife		
24	Murphy, Robert,	1928,	Laborer		
24	Murphy, Eleanor,	1932,	Housewife		
25	Chynoweth, Bessie B.,	1895,	Housewife		
27	Shaughnessy, John E.,	1925,	Civil Eng.		
27	Shaughnessy, John E. III,	1950,	U.S.N.		
27	Shaughnessy, Ethel V.,	1924,	Housewife		
30	McCarthy, John F.,	1898,	Retired		
30	McCarthy, Marguerite D.,	1912,	Housewife		
34	Wood, Stephen J.,	1951,	Student		
34	Wood, Marie A.,	1918,	Housewife		
36	Terrasi, Joseph P.,	1931,	Sales Rep.		
36	Terrasi, Joan A.,	1933,	Housewife		
37	Perry, Stanley E.,	1920,	Engineer		
37	Perry, Judith A.,	1945,	Asst. Med. Tech.		
37	Perry, June E.,	1945,	Dancer		
37	Perry, Virginia B.,	1921,	Bank Teller		
38	McGonagle, Agnes B.,	1890,	At Home		
39	Godshalk, Ralph L.,	1899,	Retired		
40	O'Neill, Theresa,	1896,	Retired		
40	Rojak, Frederick A.,	1922,	Associate		
40	Rojak, Millicent,	1928,	Programmer		
40	Rojak, Imelda J.,	1952,	Student		
42	Smith, Walter M.,	1925,	Sheetmetal Wkr.		
42	Smith, Rose M.,	1927,	Housewife		
43	Smith, Ralph T.,	1917,	Manager		
43	Smith, Ann L.,	1924,	Housewife		
43	Smith, Ralph T. Jr.,	1947,	U.S.N.		
43	Smith, Edward W.,	1949,	John Hancock		
43	Smith, Stephen F.,	1951,	Printing		
43	Smith, Ann F.,	1952,	Student		

WEST FERDINAND STREET

3	Scarpa, Dominic V.,	1930,	Can Mfgr.		
3	Scarpa, Patricia L.,	1933,	Housewife		
5	Doherty, Joseph F.,	1913,	M.D.C.		
5	Doherty, Anne M.,	1914,	Housewife		
5	Doherty, Elaine,	1949,	Secretary		
5	Doherty, Joyce E.,	1953,	Student		
6	Mortensen, Thomas G.,	1929,	Gen. Cln.	Malden	
6	Mortensen, Mary Ann,	1933,	Housewife	Malden	
6	Munroe, Mae,	1908,	Retired	Malden	
7	Penney, Walter J. Jr.,	1934,	Asst. Supv.	Mal.	
7	Penney, Catherine R.,	1931,	Housewife	Mal.	
8	Nardella, Salvatore C.,	1933,	Gen. Mgr.		
8	Nardella, Irene J.,	1936,	Housewife		

WEST HANCOCK STREET

0	McLaughlin, James E.,	1937,	Policeman		
0	McLaughlin, Loretta J.,	1939,	Housewife		
1	Broadbent, Theodore,	1925,	Chem. Eng.		
1	Broadbent, Anne F.,	1922,	Housewife		
1	Broadbent, Denise,	1953,	Student		
2	Roach, David F.,	1945,	Radio Dispatcher		
2	Roach, Ethel C.,	1907,	Housewife		
2	Roach, Gerald,	1944,	Mechanic		
2	Roach, James M.,	1951,	Student		
2	Roach, John Edward,	1910,	Shipper		
2	Roach, John E. Jr.,	1940,	U.S.A.F.		
4	Devine, William A.,	1927,	Mach. Oper.		
4	Devine, Kathleen P.,	1932,	Housewife		
5	Smart, Earl L.,	1916,	Public Works Dept.		
5	Smart, May C.,	1919,	Housewife		
5	Smart, Paul,	1948,	U.S.A.		
5	Smart, Lorraine M.,	1946,	Student		
6	Kalmansson, Berger,	1929,	Electrician		
6	Kalmansson, Shirley,	1932,	R.N.		
7	Flynn, Robert F.,	1929,	U.S.A.F.		
7	Flynn, Mary E.,	1903,	Housewife		
11	Treacy, James M.,	1936,	Tile Work		
11	Treacy, June M.,	1940,	Housewife		

WESTWOOD ROAD

25	Ingalls, Margaret T.,	1886,	Housewife		
25	O'Brien, Margaret I.,	1917,	Saleslady		
36	Connolly, Patrick J.,	1913,	Banker		
36	Connolly, Mary E.,	1917,	Housewife		
36	Connolly, Gerald,	1948,	Student		
36	Connolly, Joanne M.,	1953,	Student		
36	Connolly, Theresa M.,	1951,	Student		
39	Elliott, Elwood B.,	1906,	Real Estate		
39	Elliott, Vivian O.,	1906,	Housewife		
42	DeMarchi, Francis T.,	1906,	Mechanic		
42	DeMarchi, Louise,	1917,	Housewife		
43	Johnson, Raymond P.,	1893,	Retired		
43	Johnson, Marguerite A.,	1893,	Housewife		
43	Johnson, Marguerite M.,	1922,	At Home		
51	Cremins, Eugene R.,	1931,	Tel. Co.		
51	Cremins, Grace L.,	1929,	Housewife		
52	Scott, C. Walter,	1905,	Banker		
52	Scott, Edith A.,	1908,	Underwriter		
57	Burns, Edward A.,	1898,	Retired		
57	Burns, Francis J.,	1921,	Rosen		
57	Burns, Anna G.,	1901,	Housewife		
58	Bird, Frank J.,	1920,	Switch. Oper.		
58	Bird, Mary B.,	1921,	Housewife		
58	Bird, Carol Ann,	1950,	Stenographer		
63	Pantano, Philip A.,	1927,	Qual. Contr. Mgr.		
63	Pantano, Phyllis M.,	1932,	Housewife		
64	Lebiecki, Bernard S.,	1907,	Chemist		
64	Lebiecki, Sophia E.,	1916,	Bookkeeper		
67	Burnham, Elaine A.,	1921,	R.N.		
67	Burnham, Lynne,	1949,	Student		
70	Tavernese, Vincent D.,	1935,	Chauffeur		
70	Tavernese, Louise M.,	1936,	Housewife		
73	Pallotta, James,	1931,	Lab. Tech.		
73	Pallotta, Angelina,	1934,	Homemaker		
78	Armato, Nicholas P.,	1924,	Sales Mgr.		
78	Armato, Mary C.,	1930,	Housewife		
78	Armato, Paul,	1952,	Student		
78	Armato, Patricia,	1953,	Student		
79	Campbell, Daniel J.,	1895,	Retired		
84	Larkin, Everett S.,	1904,	Machinist		
89	Butler, Harry M.,	1906,	Oil Burn. Serv.		
89	Butler, Sally D.,	1915,	Housewife		
91	DeConto, Silvio R.,	1916,	Elec. Tech.		
91	DeConto, Nancy P.,	1920,	Housewife		
92	Cleveland, Chester S.,	1918,	Salesman		
92	Cleveland, Rose M.,	1925,	Housewife		
92	Rattek, Bertha E.,	1884,	Housewife		
94	Leonard, William J.,	1918,	Retired		
94	Leonard, Grace,	1925,	Housewife		
94	Leonard, William,	1952,	Student		
95	Santosuosso, John J.,	1914,	Navy Yard		
95	Santosuosso, Mafalda,	1921,	Housewife		
106	Phelps, George E.,	1909,	Trust Dept.		
106	Phelps, Dora M.,	1906,	Clerk		
114	Bullen, Robert H.,	1912,	Shipyard		
114	Bullen, Marion E.,	1920,	Housewife		
115	Cushman, Emma R.,	1894,	Retired		
115	Cushman, George W.,	1921,	PrinterCameraman		
115	Cushman, Iris L.,	1922,	Housewife		
115	Lovell, Edna M.,	1897,	Retired		

No.	Name	Age	Occupation	Residence Last Year	Nat'lty

WEST WYOMING AVENUE

292 Greelish, Joseph P., 1929, Polaroid
292 Greelish, Beatrice V., 1928, Housewife
292 Greelish, Patricia, 1952, Student
292 Greelish, Michael J., 1953, Student
293 Foley, Priscilla M., 1901, Retired
294 Herron, Anna M., 1912, Teacher
295 Bless, R. Theodore, 1925, Wall Cov. Bus.
295 Bless, Barbara M., 1926, Housewife
295 Bless, Paul W., 1946, Shipper

WHIP HILL ROAD

Crockett, Angie, 1895, At Home
Hopper, Florence, 1913, Domestic

WHIPPLE AVENUE

2 Gebhard, Leonard J., 1942, Buyer
2 Gebhard, Margaret A., 1943, Housewife
4 Szabo, Stephen J., 1914, Truckdriver
4 Szabo, John W., 1944, Pharmacist
4 Szabo, Paul F., 1953, Student
4 Szabo, Catherine J., 1916, Housewife
5 Mackie, George F., 1891, Retired
5 Mackie, Mary, 1891, Housewife
7 Buccheri, John, 1923, Mason
7 Buccheri, Sonja M., 1933, Housewife
8 Doyle, John F., 1930, Cleaner & Dyer
8 Doyle, Marjorie J., 1930, Housewife
8 Doyle, Janet A., 1953, Student
10 Pica, Joanne, 1939, Housewife
11 Burns, Walter N., 1927, Salesman
11 Burns, Barbara, 1930, Housewife
12 McConnell, Arthur E., 1945, Airlines Melrose
12 McConnell, Angela R., 1946, Housewife Melrose
15 Marks, Allen C., 1924, Rubber Worker
15 Marks, Phyllis L., 1930, Housewife
15 Nickerson, Eileen L., 1949, Student
15 Nickerson, John E., 1951, Student
15 Nickerson, Patricia A., 1952, Bookkeeper
16 Smith, Rex M., 1920, Truckdriver
16 Smith, Mary E., 1921, X-ray
16 Smith, Rex M. Jr., 1953, Student
16 Sudine, Joseph F., 1948, Painter Maryland
16 Sudine, Nancy, 1949, Electronics
17 Little, William S., 1899, Painter
17 Little, Jean F., 1894, Housewife
18 Fleet, Kenneth F., 1900, Mechanical Insp.
18 Fleet, Lillian, 1899, Housewife
20 Longmore, Joseph A. Jr., 1949, U.S. Navy
20 Longmore, Ruth E., 1921, Housewife
20 Longmore, Ruth A., 1951, Secretary
51 Bentley, Richard A., 1927, Refrig. Service
51 Bentley, Barbara, 1932, Housewife
51 Bentley, Pamela J., 1953, Student

WILDWOOD LANE

3 McGinn, Leo F., 1914, Plant Supv.
3 McGinn, Irene F., 1917, Housewife
4 Adams, Joseph G. Jr., 1918, Vice Pres.
4 Adams, Carol, 1940, Housewife
6 Dechert, George G., 1918, Proj. Eng.
6 Dechert, Ruth O., 1917, Housewife
6 Dechert, Philip G., 1953, Student
6 Dechert, Karen R., 1950, Dental Asst.

WILLIAM STREET

26 MacKenzie, Donald C., 1928, Park Dept.
26 MacKenzie, Kenneth, 1894, Retired
26 MacKenzie, Lois E., 1930, Housewife
26 MacKenzie, Kenneth C., 1952, Student
42 Lundgren, Francis N., 1914, Welder
42 Lundgren, Harriet S., 1914, At Home
42 Maidment, Alice A., 1914, Payroll Clerk
42 Westover, Dorothy E., 1913, Elec. Prod.
46 McNulty, William F. Jr., 1927, Police Officer
46 McNulty, Elizabeth, 1926, Housewife
46 McNulty, Helen, 1891, Housewife
57 Hamilton, Walter F., 1900, Retired
57 Hamilton, Opal P., 1898, Housewife
57 Perkins, Lee R., 1939, Truckdriver
57 Perkins, Evelyn M., 1938, Housewife
63 Ewing, Paul C., 1911, Shipper
63 Ewing, Olive R., 1911, Cashier
63 Roberts, Raymond R., 1909, Custodian
63 Roberts, Lillian, 1910, Housewife
69 Wolonsavich, Walter A., 1938, Teacher
69 Wolonsavich, Joanne R., 1939, Housewife
75 Klainer, Paul H., 1948, Student

WILLIAM STREET (Cont.)

75 Klainer, Max J., 1912, Physician
75 Klainer, Amy J., 1952, Student
76 Babin, Barbara E., 1908, At Home
79 Trenholm, David L., 1900, Retired
79 Trenholm, Irene B., 1904, Bank Teller
80 Dow, Frank W., 1912, Chemist
80 Dow, Bernice A., 1916, Housewife
83 Cameron, George N., 1918, M.D.C. Police
83 Cameron, Patricia M., 1920, Clerk-typist
83 Cameron, Edward T., 1945, Student
83 Cameron, David N., 1950, Student
86 Gerrish, Goldie, 1892, Housewife
90 Smith, John W., 1906, Manager
90 Smith, Doris M., 1908, Housewife
90 Lodge, Leann, 1932, Nurse
92 Tincher, Richard J., 1911, Rest. Mgr.
92 Tincher, Fanny H., 1921, Housewife
92 Tincher, Merrilea A., 1953, Student
94 Harrison, John J., 1904, Retired
94 Harrison, Marie, 1901, Housewife
99 Alessandrini, Leo J., 1924, Social Wkr.
99 Alessandrini, Priscilla, 1928, Housewife
99 Alessandrini, Patricia A., 1953, Student
102 Hanscom, Orrin S., 1891, Retired
102 Hanscom, Selma A., 1912, Housewife
107 Hanson, Carl H., 1938, Tech, Rep.
107 Hanson, Cynthia A., 1944, Housewife
113 Lee, James Y., 1924, Laundry Owner
113 Lee, Betty N.G., 1926, Housewife
113 Lee, George, 1948, Student
113 Lee, Robert, 1950, Student
113 Lee, Stephen, 1949, Student
113 Lee, Thomas W., 1952, Student
166 Jenkins, Richard T., 1924, Hvy. Constr.
166 Jenkins, Julia F., 1920, Housewife
166 Jenkins, Richard T. Jr., 1949, Student
169 Rane, Subhash R., 1936, Elec. Eng. Indian
169 Rane, Sarita S., 1936, Housewife Indian
172 Meehan, Mary, 1943, Secretary Woburn
172 DiCarlo, Joseph M., 1924, Director
172 Barter, Carol, 1939, Meat Packer
174 Lowthers, James E., 1918, Div. Manager
174 Lowthers, Jeannette V., 1922, Housewife
174 Lowthers, Cheryl, 1947, Exec. Sec.
174 Tuney, Andrew J., 1899, Retired
174 Tuney, Helen C., 1901, Housewife
175 Richardson, Clara M., 1899, Housewife
182 Doherty, Hugh E Jr., 1927, Mechanic
182 Trainor, Edward F., 1919, Truckdriver
182 Trainor, June E., 1923, Housewife
182 Trainor, Dennis E., 1950, Student
184 Wheaton, Donald W., 1932, Auditor
184 Wheaton, Asenath, 1934, Housewife
185 Volk, William Francis, 1904, Foreman
185 Volk, William J., 1942, I.B.M.
185 Volk, Agnes B., 1900, Housewife
189 Rolfe, John L., 1950, Student
189 Rolfe, William J., 1915, Airline Mech.
189 Rolfe, Florence M., 1918, Stenographer
189 Rolfe, Marylyn, 1949, Insurance Co.
189 Barry, Mary E., 1895, At Home
190 Butera, Salvatore, 1919, Foreman
190 Butera, Lucy S., 1915, Housewife
190 Costanza, Milendo, 1889, Retired
195 McCusker, Hugh J., 1915, Dist. Supv.
195 McCusker, Mary F., 1921, Housewife
195 McCusker, Kevin J., 1951, Student
195 Means, Paul E., 1945, Teacher
199 Means, Gayle, 1945, Teacher
220 Donahue, Joseph E., 1921, Printer
220 Donahue, Joseph E. Jr., 1946, U.S.A.F.
220 Donahue, David A., 1949, Student
220 Donahue, Winifred F., 1923, Housewife
221 Burke, Nora T., 1892, Retired
227 Westgate, Clifton A., 1895, Retired
227 Westgate, Laura A., 1891, Housewife
229 Plati, James V., 1927, Manager
229 Plati, Mildred E., 1927, Housewife
241 Fabiano, Donald A., 1931, Manager
241 Fabiano, Lorraine E., 1931, Housewife
244 Lombard, Richard L., 1921, Data Process.
244 Lombard, Helen J., 1921, Housewife
244 Lombard, Richard Jr., 1950, Student
245 McSweeney, Ellen E., 1900, Housewife
250 Brown, Ralph W., 1922, Longshoreman
250 Brown, Bertha F., 1915, Research Analyst
251 Moore, Philip P., 1923, M.D.C. Police
251 Moore, Marjorie E., 1929, Housewife
256 Lord, William, 1928, Teacher
256 Lord, Joan G., 1933, Librarian
259 Crowell, Everett W., 1903, Salesman

No.	Name	Age	Occupation	Residence Last Year	Nat'lty

WILLIAM STREET (Cont.)

259	Crowell, Thelma I., 1906, Housewife				
263	Wells, Darold D., 1927, Plumber				
263	Wells, Rosemary, 1930, Housewife				
263	Abalan, Manera H., 1900, Retired			Boston	
271	Jefferson, Ernest W., 1897, Retired				
271	Jefferson, Alice T., 1895, Housewife				
271	Jefferson, Alice T., 1922, C.P.O.				
277	Pitocchelli, Frank A., 1910, Physician				
277	Pitocchelli, Joanna R., 1936, Teacher				
278	Adzigian, Bess D., 1905, Housewife				
278	Kelley, Evelyn L., 1923, Tel. Oper.				
278	Kelly, Mildred I., 1910, Stenographer				
279	Babson, Gladys I., 1896, Housewife				
279	Peaslee, Harold T., 1891, Retired				
286	Doherty, William P., 1923, Construction				
286	Doherty, Edna M., 1926, Housewife				
286	DiThomas, Louis J., 1947, At Home				
286	DiThomas, Carol Ann, 1949, Student				
291	Crocetti, Irma, 1896, Retired				
294	Bowman, James W., 1926, Firefighter				
294	Bowman, Jeanette G., 1928, Housewife				
294	Glover, Jeanette G., 1897, Housewife				
301	Callahan, Norbert F., 1917, Supervisor				
301	Callahan, Mary T., 1922, Housewife				
301	Callahan, Mary, 1951, Student				
302	Schlagenhauf, Sadie B., 1889, At Home				
311	Cerretani, Charles T., 1921, Car Wash Oper.				
311	Cerretani, Irene C., 1925, Housewife				
311	Cerretani, Cathy A., 1950, Student				
314	Hill, Francis X., 1924, Writer				
314	Hill, M. Stella, 1885, At Home				
325	Balboni, Edmund S., 1938, Engineer				
325	Balboni, Benedetta, 1940, Housewife				
326	McClearn, Joseph F., 1937, Lettercarrier				
326	McClearn, Sandra E., 1940, Housewife				
342	Lister, Norman J., 1888, Retired				
342	Lister, Robert J., 1915, Clerk				
342	Lister, Norma G., 1919, Cook				
351	Dawson, Hugh W., 1921, Engineer				
351	Dawson, Jacqueline R., 1924, Housewife				
351	Dawson, Stephen, 1949, Student				
351	Dawson, John, 1951, Student				
351	Angell, William D., 1949, U.S.N.				
351	Angell, Cynthia, 1947, Waitress				
357	Horne, Michael D., 1947, At Home				
357	Horne, Augusta B., 1910, Homemaker				
358	Savelo, Joseph J., 1921, Stat. Eng.				
358	Savelo, Claire J., 1923, Housewife				
358	Savelo, Paul M., 1951, Student				
358	Savelo, Joanne, 1953, Student				
366	Kessler, Samuel, 1915, Salesman				
366	Kessler, Emma L., 1920, Housewife				
366	Kessler, Carl R., 1944, Librarian				
366	Kessler, Lawrence M., 1951, Distributor				
372	Cortina, Vincent B., 1938, Engineer				
372	Cortina, Sylvia C., 1941, Housewife				
382	Granfield, William P., 1924, Electronics				
382	Granfield, Carol A., 1936, Housewife				
383	Dennis, Theodore J., 1928, Attorney				
383	Dennis, Elizabeth M., 1928, Housewife				
385	O'Toole, Lawrence E., 1934, Salesman				
385	O'Toole, Arlene S., 1935, Housewife				
387	Main, Allan R., 1920, Supervisor				
387	Main, F. Ivy, 1923, Housewife				
387	Main, Allan R., 1949, Laborer				
387	Main, Richard A., 1951, Student				
390	DiMare, Salvatore J., 1922, Rest. Mgr.				
390	DiMare, Frances L., 1925, Housewife				
390	DiMare, David S., 1951, U.S.N.				
391	Whitcomb, Frank A. Jr., 1932, Division Mgr.				
391	Whitcomb, Dorothy R., 1937, Housewife				
398	DiMare, Joseph J., 1925, Rest. Mgr.				
398	DiMare, Mary A., 1927, Housewife				
398	DiMare, Denise, 1952, Receptionist				
398	DiMare, Christine, 1950, Student				
405	Lord, Everett C., 1930, Builder				
405	Lord, Shirley J., 1932, R.N.				
407	Walsh, Martin J., 1916, Mailman				
407	Walsh, Anita I., 1919, Housewife				
408	Massa, Louis, 1919, Sales Mgr.				
408	Massa, Eva A., 1923, Housewife				
418	Byam, Ellen B., 1902, Retired				
422	Young, Earle C., 1931, Bank Officer				
422	Young, Shirley P., 1934, Housewife				
426	Gianferri, Anthony J., 1933, Engineer				
426	Gianferri, Norma J., 1935, Housewife				
426	Breda, Josephine L., 1908, Housewife				
427	Masotta, Joseph J., 1924, Mailcarrier				
427	Pesaturo, Richard T., 1920, Truckdriver				
427	Pesaturo, Stella M., 1919, Electronics				
429	Forrest, James L., 1944, Student				

WILLIAM STREET (Cont.)

429	Forrest, James L., 1944, Student				
429	Forrest, James J., 1910, Sales Eng.				
429	Forrest, Marian M., 1915, Housewife				
429	Forrest, Kevin F., 1949, At Home				
429	Forrest, Jane, 1951, Student				
429	Forrest, Deborah, 1953, Student				
431	Smith, William J., 1924, Salesman				
431	Smith, Doris A., 1927, Housewife				
431	Smith, William J. Jr., 1948, Student				
431	Smith, Steven P., 1949, Health Instr.				
434	Bishai, Wilson B., 1923, Professor				
434	Bishai, Elizabeth, 1937, Library Asst.				
437	Lannon, Thomas J., 1915, Chemist				
437	Lannon, Helen N., 1920, Housewife				
437	Lannon, Dianna M., 1952, Student				
438	Harvey, John E., 1925, Machinist				
438	Harvey, Edith E., 1930, Housewife				
445	Bessels, Ellis B., 1918, Humble Oil Co.				
450	Bessels, Jeanette M., 1926, Comm. Artist				
450	Spencer, Allen Willis Jr., 1924, Rest. Wkr.				
450	Spencer, Hazel F., 1901, Housewife				
450	Jasperson, John R., 1922, Night Watchman				
450	Wellington, Bethany, 1952, Student				
457	Corcoran, Thomas, 1911, Civil Eng.				
457	Corcoran, Mary E., 1945, Teacher				
457	Corcoran, Barbara J., 1947, Student				
457	Corcoran, Doris C., 1922, Housewife				
457	Corcoran, Carol A., 1952, Student				
457	Corcoran, Thomas R., 1950, Student				
463	Zaltman, Simon, 1906, Real Estate				
463	Zaltman, Charlotte, 1910, Ins. Broker				
463	Zaltman, Gerald, 1938, Assoc. Professor				
463	Zaltman, Marsha, 1942, Lab. Tech.				
483	Madden, John J., 1921, Maintenance				
483	Madden, Michael J., 1913, Retired				
483	McHale, Margaret M., 1907, Homemaker				
483	McHale, Joseph F., 1942, Accountant				
490	Bancroft, Helen, 1894, Patient				
490	Gordon, Thurlow, 1890, Patient				
490	Hall, Edith, 1881, Patient			Reading	
490	Hall, Ethel, 1883, Patient			Boston	
490	Harris, Annie, 1888, Patient			Reading	
490	Miles, Harold, 1892, Patient				
490	Mulkern, Mary, 1881, Patient				
490	Nichols, Lena, 1882, Patient			Reading	
490	Small, Mabel, 1887, Patient			Arlington	
490	Shepherd, Bertha, 1890, Patient			Melrose	
490	Smith, Lenore, 1877, Patient				
490	Wilkinson, Blanche, 1891, Patient			Reading	
495	Slack, Frederick F., 1917, Scientist				
495	Slack, Edna M., 1923, Housewife				
495	Slack, Frederick F. Jr., 1947, Elec. Wkr.				
507	Mayman, Pearl, 1914, Housewife				
507	Mayman, Lee, 1948, Student				
507	Mayman, Toby E., 1942, Admn. Asst.				
507	Mayman, Myra A., 1944, Dir. of Fund Raising				
511	Rocci, Cynthia A., 1932, Housewife				
511	Berg, Victor A., 1899, Electrician				

WILSON ROAD

1	Cristiano, Robert, 1942, Draftsman				
1	Cristiano, Carol A., 1947, Housewife				
7	Newman, Merle, 1889, Retired				
7	Newman, Reba M., 1890, Housewife				
8	Campbell, Jessie, 1888, At Home				
8	Sommers, Harold F., 1909, Asst. Treas.				
8	Sommers, Margaret J., 1909, Housewife				
10	McGah, Richard S., 1926, Comm. of Mass.				
10	McGah, Patricia H., 1928, Housewife				
11	Picot, Charles A., 1901, G.E.				
11	Picot, Mary A., 1903, Housewife				
12	Apalakis, Nicholas E., 1909, Comm. Staff				
12	Apalakis, Marjorie H., 1914, Housewife				
14	Lagg, Thomas Edwin, 1914, Supervisor				
14	Lagg, Irene Alice, 1918, Housewife				
15	Smith, Curtiss, 1916, Therapist				
15	Smith, Edith Elaine, 1918, Nurse				
15	Smith, Rose-Marie, 1949, Nurse's Aide				
15	Smith, Edith May, 1951, Student				
16	Steeves, Charlotte W., 1923, Teacher				
16	Steeves, Edward B., 1945, Teacher				
16	Steeves, Barbara J., 1950, Student				
16	Steeves, Jonathan, 1952, Student				
19	Wall, Edward J., 1923, Dental Tech.				
19	Wall, Barbara E., 1923, Housewife				
19	Wall, David J., 1951, Student				
19	Wall, Edward W., 1952, Student				
19	Murray, Marie E., 1892, At Home				
20	Warren, James M., 1934, Tel. Co.				
20	Warren, Phyllis A., 1937, Housewife				

No.	Name	Age	Occupation	Residence Last Year	Nat'lty

WILSON ROAD (Cont.)

21	Barry, William L., 1941, Asst. Manager				
21	Barry, Evelyn P., 1942, Housewife				
22	Greer, Robert, 1944, Student				
22	Sonia, Joseph H., 1913, Marine Sheetmtl.				
22	Sonia, Catherine J., 1915, Housewife				
23	Ricupero, Edward R., 1939, Teacher				
23	Ricupero, Ann Marie, 1940, Housewife				
24	Highet, Andrew, 1919, M.B.T.A.				
24	Highet, Elsie F., 1925, Housewife				
25	Cargill, John F., 1933, Electrician				
25	Cargill, Jane, 1951, Housewife				
26	Colburn, Philip E., 1897, Retired				
26	Colburn, Evelyn C., 1906, Retired				
27	Preston, Herbert, 1912, Carpenter				
27	Preston, Ella Christine, 1917, Grad. Nurse				
28	Athanas, Melvin, 1926, Salesman				
28	Athanas, Olga P., 1925, Secretary				
28	Athanas, Lorraine, 1953, Student				
29	Turino, Gaetano A., 1916, Taxi Owner				
29	Turino, Mary H., 1919, Housewife				
30	Tully, Gregory E., 1947, Research Tech.				
30	Tully, Mary Jane, 1949, Secretary			Malden	
32	Brown, Charles K., 1908, Civil Eng.				
32	Brown, Jean L., 1910, Housewife				
33	Maher, Joseph P., 1927, Electrician				
33	Maher, Marion L., 1932, Housewife				

WINDSOR ROAD

1	Rose, Ronald E., 1940, Builder				
1	Rose, Sarah Sands, 1943, Housewife				
3	Sheldon, Barbara P., 1917, Food Supv.				
3	Sheldon, Brian D., 1947, Student				
3	Miller, William T., 1948, Student			N.Y.	
3	Miller, Nancy, 1951, Student				
5	Holden, Hazel M., 1887, Retired				
5	Holden, Ruth M., 1898, At Home				
6	Dawson, William E., 1923, Supervisor				
6	Dawson, Marie J., 1928, Housewife				
6	Forest, Josephine A., 1891, At Home				
6	Dawson, Susanne M., 1952, Student				
7	Breck, Paul B., 1919, Arch. Eng.				
7	Breck, Lois S., 1921, Housewife				
8	McDonough, James A., 1916, Rest. Owner				
8	McDonough, Eileen F., 1917, Housewife				
8	McDonough, David J., 1945, Gen. Dynamics				
8	McDonough, Joseph B., 1949, Student				
8	McDonough, Richard K., 1947, Student				
8	McDonough, Charlene M., 1946, X-ray Tech.				
9	Hoyt, William L., 1937, High School Principal				
9	Hoyt, Patricia A., 1936, Housewife				
11	Boston, William J., 1930, Accountant				
11	Boston, Myrtle M., 1927, Secretary				
12	Breitbord, Irving, 1920, Store Mgr.				
12	Breitbord, Mildred, 1923, Housewife				
12	Breitbord, Terry, 1951, Student				
12	Breitbord, Lisa, 1953, Student				
15	Thompson, Edwin A., 1895, Retired				
15	Thompson, Marilla L., 1897, Housewife				
17	Coleman, Donald, 1897, Retired				
17	Coleman, Beatrice E., 1897, Housewife				
19	Walsh, Thomas J., 1902, Retired				
19	Walsh, Katherine V., 1905, Retired				
24	Nestor, Mary J., 1895, Clerk				
24	Thompson, Margaret, 1890, At Home				
26	Saltmarsh, Roger W., 1900, Retired				
26	Saltmarsh, Viola T., 1903, Housewife				
27	Butler, Elizabeth M., 1908, Housewife				
27	Packer, Dianna F., 1935, Teacher				
28	Szloch, Michael, 1924, Engineer				
28	Szloch, Mary Anne, 1927, Housewife				
29	Webber, Ralph F., 1903, Retired				
29	Webber, Elizabeth, 1917, R.N.				
29	Webber, Stephen P., 1951, Student				
30	Mayo, Dorothea P., 1916, Housewife				
30	Mayo, Susan P., 1947, Student				
30	Mayo, Nelson J., 1914, Firefighter				
31	Brown, Luther E., 1920, Personnel Mgr.				
31	Brown, Dorothy M., 1918, Housewife				
33	Pomeroy, Lloyd A., 1928, Tel. Co.				
33	Pomeroy, Julia D., 1930, Teacher				
35	Tucker, Arthur C., 1925, Artist				
35	Tucker, Helen D., 1923, Housewife				
37	Mondello, Louis J., 1936, Salesman			Camb.	
37	Mondello, Irene, 1946, Housewife			Camb.	
39	Smith, George F., 1935, Designer Eng.				
39	Smith, Carol H., 1936, Housewife				
39	Smith, Karen L., 1952, Student				
39	Smith, Kathie L., 1952, Student				
40	Hunt, Walter J., 1938, Engineer				
40	Hunt, Betty A., 1937, Housewife				

WINDSOR ROAD (Cont.)

41	Lawson, Charles E., 1911, Student Rels.				
41	Lawson, Lillian M., 1913, Bank Treasurer				
42	Monteforte, Carmin A., 1888, Retired				
42	Monteforte, Laura J., 1891, Housewife				
43	Waddle, Howard C., 1927, Auto. Trans.				
43	Waddle, Pauline E., 1939, Housewife				
45	D'Annolfo, Marie C., 1928, Housewife				
45	D'Annolfo, Janice L., 1949, Secretary				
45	D'Annolfo, Diane, 1950, Student				
46	Skerry, Walter J., 1923, U.S. Customs				
46	Skerry, Rita C., 1926, Housewife				
47	Petruzzi, Anthony Jr., 1918, Truck. Bus.				
47	Petruzzi, Margaret J., 1921, Housewife				
47	Petruzzi, Carol M., 1948, Key Punch Oper.				
47	Petruzzi, Christine J., 1952, Student				

WINTER STREET

4	Stiles, Russell L. Jr., 1911, Machinist				
4	Stiles, Helen V., 1918, Housewife				
4	Bemis, Robert E., 1907, Rigger				
4	Bemis, Ethel M., 1911, Housewife				
6	Warren, Peter, 1950, Mover			Reading	
6	Warren, Karen, 1951, Housewife				
6	Fredette, Ann M., 1950, At Home				
6	Demmons, Jean M., 1942, Housewife				
6	Alessi, Santo, 1947, Custodian				
6	Alessi, Ethel L., 1949, Housewife				
6	Kelly, Joan, 1943, Housewife				

WINTHROP STREET

1	Schmidt, Patrick V., 1946, Engineer				
1	Schmidt, Kathleen A., 1906, Clerk-typist				
1	Spinosa, Raymond A., 1943, Elec. Eng.				
1	Spinosa, Treva M., 1946, Secretary				
3	Smith, Herbert G., 1931, Asst. Eng.				
3	Smith, Dorothy J., 1934, Housewife				
3	Campbell, Richard A., 1949, Shipper				
3	Campbell, Linda M., 1951, Housewife				
4	Mellen, Christine M., 1904, Homemaker				
4A	Gould, Samuel H., 1906, Cleanser				
4A	Gould, Sylvia L., 1906, Housewife				
5	Whitehouse, Chester E., 1919, Custodian				
5	Whitehouse, Henrietta A., 1922, Clerk				
6	Wheeler, Donald H., 1940, Stat. Eng.				
6	Wheeler, Dorothy, 1940, Housewife				
6	Roderick, Thomas A., 1947, Steam Eng.				
6	Roderick, Elaine J., 1946, Housewife				
6	Smith, Kenneth R. Sr., 1919, Maintenance				
6	Smith, Charlotte R., 1920, College Student				
6	Smith, Kenneth R. Jr., 1949, Janitor				
6	Smith, Margaret E., 1952, Student				
7	Manning, Thomas J., 1924, Chemist				
7	Manning, Virginia M., 1927, Housewife				
8	Robbins, Edward H., 1921, Molder				
8	Robbins, Claire E., 1925, Housewife				
8	Robbins, Elizabeth A., 1949, Secretary				
8	Robbins, Christine L., 1951, Clerk-typist				
11	McGaffigan, Margaret R., 1906, At Home				
11	Morris, John H., 1918, Inspector				
11	Morris, Kathleen E., 1920, Housewife				
14	Donegan, Florence M., 1916, Housewife				
14	Donegan, Joanne M., 1952, Student				
15	Dawson, James J., 1927, Chiropodist				
15	Dawson, Agnes M., 1930, Housewife				
15	Dawson, James J. Jr., 1952, Student				
15	Dawson, Maureen, 1953, Student				
15	Kelley, Thomas Edward, 1894, Retired				
17	Connolly, Joseph F., 1941, M.I.T.				
17	Connolly, Kathleen E., 1944, Housewife				
18	Gay, Edna, 1928, I.B.M.,				
18	Gay, Marjorie, 1925, Bay State Box				
19	Jones, Peter W., 1935, Draftsman				
19	Jones, Susan E., 1943, Teacher				
20	Ward, George F. Jr., 1938, Inspector				
20	Ward, Brenda, 1940, Housewife				
21	Fitzgerald, Charles E., 1935, Fireman				
21	Fitzgerald, Patricia M., 1937, At Home				
23	Gaynor, Evelyn L., 1923, At Home				
23	Gaynor, Donna Jean, 1950, Secretary				
23	Gaynor, Teresa Ann, 1949, Typist				
23	Nevins, Agnes L., 1888, Home				
25	Beers, David, 1938, Adm. Intern				
25	Beers, Bonnie, 1941, R.N.				
27	Cabral, Joseph, 1919, Janitor				
27	Cabral, Dorothy, 1927, Lab. Tech.				
28	Winn, Richard A., 1934, Rigger				
28	Winn, Kathleen C., 1935, Housewife				
28	Flynn, Rose A., 1901, Retired				

No.	Name	Age	Occupation	Residence Last Year	Nat'lty

WOLCOTT ROAD

No.	Name	Age	Occupation	Residence Last Year	Nat'lty
1	Danna, Salvatore J.,	1908,	Repairman		
1	Danna, Ann M.,	1906,	Housewife		
7	Shannon, Ann E.,	1911,	Housewife		
7	Shannon, Christopher,	1946,	Teacher		
7	Christofi, Phillip J. Jr.,	1950,	Student		
7	Christofi, Susan S.,	1950,	Housewife		
3	Donaghey, Patrick J.,	1934,	Machinist		
3	Donaghey, Margaret F.,	1933,	Housewife		

WOODLAND ROAD

No.	Name	Age	Occupation	Residence Last Year	Nat'lty
1	Arsenault, Agnes,	1923,	Cashier		
1	Arsenault, Thomas,	1952,	Student		
4	Thompson, William R.,	1924,	M.D.C.	Dorch.	
4	Thompson, Virginia A.,	1925,	Housewife	Dorch.	
4	Thompson, William R. Jr.,	1952,	Student	Dor.	
4	Thompson, Jane E.,	1950,	Student	Dorch.	
5	Albrecht, Serena J.,	1925,	L.P.N.		
5	Aldenderfer, Darlene,	1949,	Admitting Clerk		
5	Aldrich, Brian E.,	1950,	X-ray Tech.	Maine	
5	Aldrich, Nancy,	1944,	Switchboard Op.		
5	Aprahamian, Aroxie,	1912,	Prac. Nurse		Ukranian
5	Barnes, Berenice A.,	1909,	Laundry		
5	Bates, Robert L.,	1948,	Gounds		
5	Bates, Bonnie Jean,	1946,	R.N.		
5	Bayson, Linda B.,	1949,	Secretary		
5	Beale, Lucy M.,	1908,	Grad. Nurse		
5	Bennett, Lester,	1940,	Laundry Worker		
5	Berkley, Gordon,		Janitor	So. Lancaster	
5	Berkley, Donna,	1942,	L.P.N.	So. Lancaster	
5	Betances, Samuel,	1941,	Student		
5	Betances, Lerna M.,	1942,	R.N.		
5	Blair, Bruce A.,	1952,	Kitchen Helper	N.Y.	
5	Blair, Pauline E.,	1948,	Switch. Oper.		
5	Blank, Marvin,	1948,	Orderly	N.Y.	
5	Bolton, Inez M.,	1910,	L.P.N.		
5	Bowen, Cynthia,	1937,	Key Punch Oper.		
5	Boyd, Joseph Blain,	1929,	Lab. Tech.		
5	Boyd, Laureen,	1934,	Grad. Nurse		
5	Boyer, Sheryl,	1944,	Secretary		
5	Boyson, Brenda,	1952,	Diet Clerk	N.Y.	
5	Boyson, Linda,	1949,	Secretary		
5	Bradley, Lyman E.,	1944,	Painter		
5	Bradley, Mary Ellen,		Housewife		
5	Brewster, Warren D.,	1932,	Lab. Tech.		
5	Brewster, Joan V.,	1931,	Grad. Nurse		
5	Cameron, Dorothy M.,	1947,	R.N.		
5	Cady, Anita,	1949,	Lab. Asst.		
5	Carlyn, Betty A.,	1944,	R.N.	So. Lancaster	
5	Carr, Gail,	1950,	Kitchen Hlpr.	N.Y.	
5	Carr, Wanda,	1952,	Housekeeper	N.Y.	
5	Champagne, Mildred E.,	1947,	Lab. Asst.		
5	Champion, Patricia A.,	1947,	Lab. Student		
5	Chipman, Debra,	1952,	Housekeeper		
5	Clegg, Ernest J.,	1937,	Cook		
5	Cody, Anita E.,	1949,	Lab. Asst.		
5	Coe, Erwin F.,	1935,	X-ray Tech.		
5	Coe, Elizabeth A.,	1933,	R.N.		
5	Conrad, Roy,	1952,	Janitor	Vt.	
5	Costa, Sharon,	1951,	X-ray Student		
5	Couden, Elizabeth Ann,	1947,	R.N.		
5	Crandall, Warren W.,	1942,	Electrician		
5	Crandall, Karyl L.,	1943,	R.N.		
5	Curren, Lottie,	1943,	Housekeeper	N.Y.	
5	Curren, Mary,	1951,	Kitchen Helper	N.Y.	
5	Cutting, Richard,	1953,	Kitchen Worker		
5	Daniels, Carol,	1944,	R.N.		
5	DeLeon, Efrain,	1940,	Lab. Tech.	Oregon	
5	Deininger, Albert,	1946,	Credit Office		
5	Deininger, Marilyn,	1944,	R.N.		
5	Deininger, Joseph E.,	1901,	Driver		
5	Deininger, Ruth M.,	1900,	Occu. Thera.		
5	Deutsch, Carl,	1924,	Maintenance		
5	Deutsch, Laura B.,	1925,	Grad. Nurse		
5	Devlin, Pete,	1951,	Janitor	Maine	
5	Doughty, Earle S.,	1938,	Dietary		
5	Espanola, Velma,	1944,	Lab. Student	So. Lanc.	
5	Ferguson, Milton A.,	1939,	Orderly	W. Indies	
5	Ferguson, Esther E.,	1941,	Nurse's Aide	W.I.	
5	Fraser, Laurel E.,	1951,	Switchboard Oper.		
5	Freeman, Carla,	1953,	Typist		
5	Friedman, Jack,	1935,	Kitchen		
5	Garland, Earlene E.,	1932,	Secretary		
5	Gascay, Stephen,	1905,	Store Manager		
5	Gascay, Mabel,	1907,	Grad. Nurse		
5	Giles, Lena,	1948,	R.N.		
5	Gloor, Eleanor V.,	1919,	Prac. Nurse		
5	Gravino, Mary Lou,	1946,	Lab. Tech.		
5	Greene, Nathaniel G.,	1916,	Unit Manager		
5	Greene, Jean W.,	1924,	R.N.		
5	Griffin, Robert B.,	1912,	Chief Eng.		

WOODLAND ROAD (Cont.)

No.	Name	Age	Occupation	Residence Last Year	Nat'lty
5	Griffin, Norma F.,	1913,	Teacher		
5	Hall, Angela,	1941,	Housekeeper		
5	Hanson, Carmen M.,	1929,	Reg. Lab. Tech.		
5	Hanson, Shirley,	1927,	Clerk		
5	Hanson, Richard B.,	1953,	Call Service		
5	Harlow, Carole,	1950,	R.N.		
5	Harrell, Wendy,	1951,	Kitchen Helper		
5	Hartman, Aleta Sue,	1947,	R.N.		
5	Hartman, Sarah,	1952,	Key Punch Op.	Md.	
5	Heberer, Judith L.,	1945,	Secretary		
5	Harrison, John,	1937,	Secretary	Texas	
5	Harrison, Rowena,	1941,	R.N.		
5	Hedger, Harold,	1909,	Janitor		
5	Hedgar, Clara,	1920,	Grad. Nurse		
5	Herbert, Lousia,	1946,	Nurse's Aide	W.I.	India
5	Heid, Karl J.,	1940,	Purch. Agent		
5	Heid, Norma L.,	1939,	Secretary		
5	Henry, Irvin A. Jr.,	1947,	Lab. Student		
5	Herbert, Veronica,	1946,	Nurse's Aide		
5	Hunt, Betty E.,	1950,	R.N.		
5	Hurd, Arthur,	1947,	Electrician		
5	Hillock, Eva,	1951,	Switchboard	So. Lanc.	
5	Hurd, Judy E.,	1942,	Housewife	So. Lanc.	
5	Huston, Nellie G.,	1912,	Housekeeper		
5	Hyde, C. Frank,	1918,	Dietary		
5	Hyde, Helen,	1926,	Physical Therapy		
5	Jamieson, Margaret D.,	1910,	Cafeteria		
5	Johns, Robert Jr.,	1934,	X-ray Tech.		
5	Johns, Clara A.,	1933,	Secretary		
5	Johnson, Linda J.,	1949,	Secretary		
5	Jones, Janis M.,	1937,	Dietary Helper		
5	Judkins, Mildred Louise,	1910,	Diet Kitchen		
5	Kandoll, Douglas,	1950,	Orderly	Wash.	
5	Karim, Zarina,	1949,	Nurse's Aide	W.I.	W.I.
5	Kellogg, Chester E.,	1892,	Contractor		
5	Kellogg, Clara A.,	1894,	Housewife		
5	Klopfenstein, Vera E.,	1913,	Admitting Clk.		
5	Krebelder, Rosina,	1906,	Housekeeping		
5	Kriigel, Donald,	1910,	Lab. Tech.	Wilmington	
5	Kriigel, Leila,	1917,	R.N.	Wilmington	
5	Landfare, Martha,	1914,	Sewing Room		
5	Lao, Shirley,	1948,	R.N.	So. Lanc.	
5	Lawrence, Jean,	1952,	Service Aide	N.H.	
5	Lawrence, Norma E.,	1951,	Diet Aide		
5	Lear, Anne L.,	1925,	Secretary		
5	Lee, Donald L.,	1944,	Lab. Tech.		
5	Lee, Licivia M.,	1951,	Housewife		Portuges
5	Leman, Marianne,	1947,	R.N.		
5	Lethbridge, Gordon,	1939,	Admitting		
5	Lethbridge, Evelyn M.,	1946,	Releif Dean		
5	Lewis, Mildred L.,	1904,	Secretary		
5	Leyson, Phebe,	1946,	Lab Student	Phili.	Phili.
5	Lidstone, Andrew J.,	1904,	Dietary Hlpr.		
5	Lombard, Dorothy A.,	1947,	Nurse's Aide		
5	Lowell, Madlyn,	1950,	Nurse's Aide	Berlin	
5	MacMillan, Allan H.,	1910,	Janitor		
5	MacMillan, Christine A.,	1912,	Dietary Wkr.		
5	MacMillan, Lois,	1942,	At Home		
5	Macomber, Earle H.,	1906,	Housekeeper		
5	Macomber, Rose,	1911,	Housekeeping Dept.		
5	Marston, David C.,	1952,	Student		
5	Marston, Marjorie,	1928,	R.N.		
5	Marston, Robert D.,	1929,	Cashier		
5	Masih, Siraj,	1936,	Student,	Pakistan	Indian
5	Masih, Naseem I.,	1941,	Nurse,	Pakistan	Indian
5	McEwen, Jane,	1953,	Nurse's Aide		
5	MacFadden, Derwin,	1938,	Grounds	N.H.	
5	McGregor, William F.,	1946,	Student		
5	McGregor, Ruth,	1945,	R.N.	Texas	
5	McKee, Ruby W.,	1903,	Grad. Nurse		
5	McKenzie, Naomi,	1944,	Dietician		
5	Menshausen, Kathryn,	1948,	Secretary	Maine	
5	Mitchell, Erle,	1917,	Electrician		
5	Mitchell, Evelyn,	1918,	R.N.		
5	Molina, Teresa A.,	1919,	E.K.G.		
5	Montagne, Karl R.,	1942,	Physical Therapy		
5	Montagne, Rebecca,	1938,	Switchboard Oper.		
5	Montgomery, Elton,	1925,	Dishwasher	N.Y.	
5	Moody, Sally,	1941,	Grad. Nurse		
5	Moore, Terrence O.,	1923,	Purchasing		
5	Moore, Miriam R.,	1926,	Dir. of Volunt.		
5	Moors, Marie A.,	1912,	Dean		
5	Morgan, Karen R.,	1951,	Ward Clerk	N.Y.	
5	Mullings, Berris,	1926,	Janitor	Jamaica	W.I.
5	Mullings, Josephine,	1919,	Housekeeper		W.I.
5	Nalkranian, Arshalus,	1906,	Secretary		
5	Newton, Agnes,	1922,	Secretary		
5	Newton, Milan G.,	1951,	Call Service		
5	Newton, Laura L.,	1952,	Student		
5	Nickerson, Jean,	1951,	E.K.G.		
5	Osborne, John J.,	1907,	Lab. Tech.		

No.	Name	Age	Occupation	Residence Last Year	Nat'lty
	WOODLAND ROAD (Cont.)				
5	Osborne, Thelma., 1913, Secretary				
5	Oster, Charlene S., 1947, R.N.				
5	Owsley, Donald S., 1929, Pharmacist			Fla.	
5	Owsley, Sue D., 1930, Dietician			Fla.	
5	Patterson, Arlene T., 1934, X-ray Tech.				
5	Patterson, James, 1947, Inhal. Ther. Aide				
5	Patterson, Zelma, 1908, Dietary Dept.				
5	Peckham, Margaret A., 1925, Grad. Nurse				
5	Persod, Dhavia G., 1937, Nurse's Aide				Indian
5	Quittmeyer, Wilbur Roy, 1914, Lab. Tech.				
5	Quittmeyer, Marion C., 1918, R.N.				
5	Ramai, Mona, 1941, Housekeeper				
5	Rennard, Laura, 1897, Kitchen Worker				
5	Rice, David F., 1949, Purchasing Hlpr.				
5	Reis, John H., 1953, Orderly				
5	Roberts, Donna J., 1951, Diet Aide				Braintree
5	Robinson, Allen M., 1910, Engineer				
5	Robinson, Marcia E., 1911, Sewing Room				
5	Robinson, Myrna L., 1917, Secretary				
5	Roby, David J., 1941, Stock Man				
5	Roby, Alta L., 1942, E.K.G.				
5	Rushing, Jan O., 1935, Personnel Dir.				
5	Rushing, Patricia A., 1935, Nurse				
5	Shook, Claude B., 1917, Plumber				
5	Shook, Geraldine, 1925, Secretary				
5	Simmons, Edna, 1925, Grad. Nurse				
5	Small, Walter R., 1912, Maintenance				
5	Arletta, Small, 1912, Housekeeper				
5	Smead, Jean M., 1949, R.N.				
5	Smith, Geralene, 1953, Utility Aide				Bermuda
5	Slates, Lenore, 1948, Admitting Clerk				
5	Solis, Christine T., 1942, I.B.M. Oper.				
5	Sormin, Dorothea M., 1944, Lab. Student				
5	Spencer, Ronald, 1949, Security Guard				Maine
5	Spencer, Ruth A., 1948, R.N.				So. Lanc.
5	Stackhouse, Mildred, 1906, Nurse				
5	Steven, Dennis, 1951, Grounds Wkr.				
5	Stevens, Frances E., 1916, Exec. Housekeeper				
5	Stotz, Robert, 1945, Health Ed. Dir.				Calif.
5	Studley, Dorothy H., 1917, Diet Kitchen				
5	Sturdwaint, Bruce A., 1942, Maintenance				
5	Sturdwaint, Marion J., 1944, Housewife				
5	Switch, Robert A.P., 1945, Cashier				
5	Switak, Heather J., 1947, R.N.				
5	Tamba, Emeliante G., 1942, Nurse's Aide				Philli.
5	Temple, Elaine, 1947, R.N.				N.Y.
5	Temple, Gary, 1949, Student				
5	Taylor, Avis C., 1906, Secretary				
5	Thompson, Dorothy H., 1912, Secretary				
5	Thompson, James D., 1933, Controller				Peabody
5	Timura, David, 1948, Orderly				Conn.
5	Timura, Julia, 1941, Nurse				
5	Thompson, Lois R., 1937, R.N.				Peabody
5	Tomer, Philip E., 1936, Laboratory				
5	Tomer, Joan V., 1934, Nurse				
5	VanArsdale, Charles, 1925, Admitting Off.				
5	Walker, Almeta T., 1935, Nurse's Aide				
5	Wall, Edward L., 1919, Unit Manager				
5	Wall, Eric D., 1946, Inhalation Therapist				
5	Wall, Nancy J., 1921, Lab. Tech.				
5	Wall, Terrance K., 1952, Radio-T.V.				
5	Warman, Blair H., 1925, Admitting Clerk				
5	Warman, Abbie R., 1935, Nurse				
5	Watson, Thomas, 1953, Kitchen Helper				
5	Watson, Lynda, 1944, L.P.N.				Medford
5	Webster, Mary A., 1943, Nurse's Aide				W.I.
5	Whitcomb, Janet, 1944, Nurse's Aide				
5	Wilhelm, John, 1938, Laundry Wkr.				
5	Wilhelm, Eleanor, 1939, Laundry Wkr.				
5	Wilkins, Howard R., 1936, Steam Engineer				
5	Wilkins, Eunice A., 1940, Housewife				
5	Williams, Lawrence, 1900, Grounds Dept.				
5	Williams, Sidney W., 1910, Grounds Dept.				
5	Williams, Vera M., 1912, Housewife				
5	Wormhood, David A., Phys. Ther. Aide				
5	Wormhood, Dawn E., 1946, L.P.N.				N.Y.
5	Seelau, Steven, 1945, Data Processing				
5	Zeelau, Charlene R., 1945, Housewife				
	WRIGHT STREET				
4	Murrin, Edward J., 1939, Tile Hlpr.				
4	Murrin, Barbara, 1939, Housewife				
8	DeGrace, John E., 1935, Accountant				
8	DeGrace, E. Jane, 1932, Housewife				
12	Silva, Lawrence P., 1940, Salesman				
12	Silva, Jeanne, 1937, Surgical Tech.				
12	Brewer, Genevieve, 1917, File Clerk				
12½	Maynard, Edward F., 1912, P.O.				
12½	Maynard, Virginia K., 1916, Housewife				
13	Belmont, Anthony J., 1935, Truckdriver				

No.	Name	Age	Occupation	Residence Last Year	Nat'lty
	WRIGHT STREET (Cont.)				
13	Belmont, Jean M, 1935, Housewife				
13	Caruso, John T., 1892, Retired				
14	Hart, Margaret E., 1898, Retired				
15	Caruso, Pasquale M., 1925, Platemaker				
15	Caruso, Antoinette, 1926, Elec. Tester				
15	Maffeo, Daniel, 1929, Maint. Worker				
15	Maffeo, Irene N., 1931, Housewife				
15	Maffeo, Daniel C. Jr., 1952, U.S. Air Force				
15	Maffeo, Virginia A., 1950, Secretary				
16	Tolman, Melvin F., 1932, Manager				
16	Tolman, Dolores, 1936, Housewife				
17	Patterson, Helen L., 1894, At Home				
18	French, William H., 1913, P.O.				
18	French, Helen M., 1893, Housewife				
19	Hooper, Katherine C., 1894, At Home				
20	Rafferty, Frank E., 1906, Plumber				
20	Rafferty, Helen M., 1908, Housewife				
20	Rafferty, Paul F., 1945, Accountant				
21	Senibaldi, Lawrence E., 1932, Music Teacher				
21	Senibaldi, Rae T., 1932, Housewife				
21	Sasso, Richard S., 1952, Student				
21	Sordillo, Mary, 1945, Clerk				Somerville
21A	Bosch, Louis A., 1922, G.E.				
22	Shelfoon, Mary C., 1912, Adm. Asst.				Mel. Canadian
22	Tilden, Louise O., 1887, Retired				
23	Picano, Agostino, 1909, Tailor				
23	Picano, Quirina, 1915, Seamstress				
23	Picano, Josephine, 1953 Student				
23	Seibold, Arline M., 1905, Retired				
25	Epolito, Samuel J., 1894, Retired				
25	Epolito, Levora L., 1900, Housewife				
25	Knight, Chester L., 1910, Checker				
25	Knight, Dorothy, 1915, Housewife				
25½	Bernier, Joseph R., 1912, Gov't Clerk				
25½	Bernier, Mary L., 1910, Housewife				
25½	Bernier, Maack R., 1939, Lab. Tech.				
26	Clark, Arthur W., 1912, P.O.				
27	Barney, James M., 1916, Gelatin				
27	Barney, Edith, 1917, Housewife				
28	O'Brien, Eugene, 1896, Retired				
28	O'Brien, Ruby C., 1918, Housewife				
29	Arnold, Frances L., 1894, Housewife				
30	Kelly, Robert J., 1917, M.D.C.				
30	Kelly, Julion L., 1909, Painter				
30	Kelly, Agnes N., 1883, At Home				
30	Samourkashian, Henry J., 1924, Dis. Vet.				
30	Samourkashian, Mary L., 1925, Clerk				
32	Healy, Richard M., 1912, Salesman				
32	Healy, Marian L., 1917, Housewife				
33	Burden, Richard M. Jr., 1930, Asst. Treas.				
33	Burden, Elizabeth A., 1933, Housewife				
33	Burden, David E., 1953, Student				
34	Lent, Gladys L., 1896, Housewife				
35	Standish, Ida L., 1893, Housewife				
37	Kozel, John I., 1910, Truck Driver				
37	Kozel, Jennie, 1910, Shoe Sticker				
38	Batchelder, Edith M., 1898, Housewife				
39	DiMeglio, Marion G., 1938, Housewife				
39	Hubbard, John J., 1917, Firefighter				
39	Hubbard, Nancy M., 1935, Housewife				
40	Hamill, Anna F., 1907, Clerk				
41	McDonough, Winifred M., 1913, Housewife				
43	Leonard, James A., 1922, Laborer				
43	Leonard, Mary R., 1921, Factory Wkr.				
44	Longmore, Alice R., 1892, Retired				
45	Pullo, David X., 1941, Store Manager				
45	Pullo, Carol Ann, 1943, Housewife				
46	Lund, William F., 1929, Public Works				
46	Lund, Claire L., 1933, Housewife				
48	McMaster, Gerard L., 1934, Acct. Manager				
48	McMaster, Helen B., 1935, Housewife				
50	Christie, Geraldine R., 1926, Housewife				
50	Christie, Bonnie L., 1953, Student				
50	Christie, Stephen W., 1952, Mach. Oper.				
50	Strickland, Ralph N., 1925, Warehouse Wkr.				
53	Curran, William L., 1912, Veteran's Agent				
53	Curran, Susan G., 1882, Housewife				
53	Farrell, Eileen B., 1925, Secretary				
53	Joyce, Susan M., 1949, Secretary				
53	Joyce, Patricia F., 1953, Student				
57	Dunbar, Wallace C., 1900, Retired				
57	Dunbar, Wallace C. Jr., 1926, Bookkeeper				
57	Savard, George N., 1907, Retired				
57	Savard, George N. Jr., 1936, Truckdriver				
58	Dockery, William R., 1944, Firefighter				
58	Dockery, Maureen, 1947, Housewife				
58	LeBlanc, William Sr., 1903, Retired				
58	LeBlanc, Irene B., 1903, Housewife				
58	Newell, Barry F., 1946, State Police				
58	Newell, Annamae M., 1946, Med. Secretary				
62	Nickerson, Gertrude, 1914, Housewife				

No.	Name	Age	Occupation	Residence Last Year	Nat'lty	No.	Name	Age	Occupation	Residence Last Year	Nat'l

WRIGHT STREET (Cont.)

62 Nickerson, James N., 1945, U.S.Navy
62 Nickerson, Nadine, 1934, Housewife
62 Nickerson, Kevin, 1934, Air Force
62 Nickerson, Carol B., 1948, Housewife
66 Winson, Ernest N., 1910, Mechanic
66 Winson, Bernice S., 1921, Housewife
66 Winson, Eugene A., 1952, Laborer
68 Kelly, Francis E., 1923, Loan Officer
68 Kelly, Mary L., 1925, Housewife
68 Kelly, Susan, 1951, Student
68 Kelly, Edward F., 1953, Student
70 Connors, Francis X., 1916, Oil Business
70 Roberts, Anna M., 1906, Housewife
72 Winson, David S., 1943, Mechanic
72 Winson, Elizabeth J., 1948, Housewife

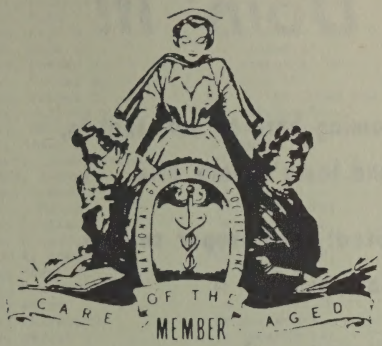

THE
NATIONAL GERIATRICS SOCIETY
is devoted to creating the highest
standards of care for the aged

"A Home in which to live;
Something to do; Someone to care."

Homelike Atmosphere — Private and
Semi-Private Rooms
Spacious Living Room with Television
Awning-Covered Porches

Also Members of:
Massachusetts Federation of Nursing Homes, Inc.
The American Nursing Home Association

POND VIEW NURSING HOME

Lillian N. Edwards, R. N. Clebern S. Edwards

DIAL 438-0644

McGrath Travel Service

Established 1918

Authorized Representative for

Airlines • Hotels

Steamship Lines • Tour Companies

MEMBER OF AMERICAN SOCIETY OF TRAVEL AGENTS
CERTIFIED TRAVEL COUNSELOR

14 EATON AVENUE, WOBURN, MASSACHUSETTS

WE 5-0600

PA 9-1234

Everybody's Doin' It!

Coming here to eat, that is, and lovin' every bite.

Great food, super service, low prices.

C'mon over!

Jerry's Restaurant

415 MAIN ST. (STONEHAM SQ.)

Open Daily 4:30 A.M. to 7 P.M. - Sunday 5 A.M. - 2 P.M.

---

finnegan's

"Stoneham's Leading Men's Store."

THANK YOU

We want you to know that your patronage is very much appreciated and it is a real pleasure to serve you

17 CENTRAL STREET Dial 438-0111

Store Hours: 9:00-6:00—Friday 9:00-8:30

Established 1907

ALPHABETICAL LIST OF POLLS

Name	Street
MALE	
*Abbott, Charles H.	38 Lindenwood Rd.
*Abbott, Elliott M.	20 Montvale Ave.
Abbott, Fred	455 Main Street
*Abbott, Fred H.	16 Brackett Ave.
Abbott, Mark H.L.	7 Linden St.
*Abbott, Norman H.	7 Stonehill Dr.
*Abbott, Porter S.	21A High St.
*Abbott, Robert C.	21 Parker Chase Rd.
Abbott, William A. Jr.	1 Philips Rd.
*Abbott, William E.	11 Melba Lane
Abell, James E.	45 North St.
Abenante, John George Jr.	15 Pearl St.
Abraham, Thomas S.	200 Park Ter. Dr.
*Abramo, Dominic Sr.	17 East St.
Accardi, Peter	2 Longbow Rd.
*Acker, Leslie B.	8 Drury Lane
*Acorn, Ronald L.	13 Vernon Ave.
Adamczyk, Edward F.	182 Central St.
Adamo, Frank J.	94 North St.
Adamo, Frank J. Jr.	94 North St.
Adams, Brian	4 Colonial Court
*Adams, Charles M.	39 Warren St.
*Adams, Harold S.	1 Edwards Rd.
*Adams, Joseph C. Jr.	4 Wildwood Lane
*Adams, Samuel	45 Perkins St.
*Adams, Thomas F.	2 Mayflower Dr.
*Adams, William E.	81 Green St.
*Adamson, David R.	9 Fatima Rd.
*Adelizzi, Arthur J.	20 DeWitt Rd.
*Aghassi, Jacob J.	25 Evergreen Rd.
*Agustoni, Joseph T.	12 Christine Ave.
Aharonian, Manoog D.	4 Stonewood Dr.
Aharonian, Michael D.	4 Stonewood Dr.
*Ahern, George F.	21 Myrtle St.
*Akell, Alfred J.	40 Fairview Rd.
Alabiso, Angelo	3 Hanford Rd.
*Alabiso, Joseph	4 Janice Lane
Alabiso, Paul A.	4 Janice Lane
*Albaro, Joseph A.	28 Bow St. Ct.
Alcione, Anthony F.	239 Hancock St.
*Alden, John W.	21 Gould St.
*Alemi, Peter A.	17 Drury Lane
*Alessandrini, C. John	3 Hampton Rd.
*Alessandrini, Leo J.	99 William St.
*Alessi, Bartholomew C.	604 Main St.
*Alessi, Santo	6 Winter St.
*Alexander, Bruce A.	144 Spring St.
Alexander, Peter E.	60 Lincoln St.
*Alger, George Peter	1 Veterans Lane
*Algiers, Paul Joseph	76 Forest St.
*Allein, Peter	7 Ledge St.
Allain, Stephen P.	7 Ledge St.
*Allan, Robert G.	30 Washington Ave.
Allen, Albert C.	45 North St.
*Allen, Arthur H.	100 Leisure Lane
*Allen, Edwin W.	100 Leisure Lane
Allen, Frank M.	19 Lee St.
*Allen, Henry	25 Hillside Ave.
*Allen, James L.	9 Flint Ave.
*Allen, Lawrence C.	8 Walsh Ave.
*Allen, Sherman J.	9 Flint Ave.
*Allin, George E.	7 Broadway
*Allin, William H.	9B Lincoln St.
*Allison, Paul D.	17 Hersam St.
Alloway, Douglas J.	59 Stevens St.
Alloway, Kirk L.	59 Stevens St.
Alloway, Robert	59 Stevens St.
*Almquist, Edward Francis	3 Victoria Lane
*Alongi, Joseph	21 Sherwood Rd.
Alterio, Gerard S.	11 Park St.
Alves, Kenneth J.	5 Elwood Ave.
*Alves, Theodore P.	17 Richardson Rd.
*Alves, Theodore P. Jr.	21 East St.
Amarantides, John	81 Pine St.
*Amarantides, Theohoris	81 Pine St.
*Amari, Rosario M.	24 Endicott Rd.
*Ambrose, William E.	115 Forest St.
*Ames, Hubert E.	200 Park Terr. Dr.
*Ames, Kenneth T. Jr.	86 Central St.
Amirault, Lester J.	5 DiNanno Rd.
Amirto, Lawrence G.	50 Elm St.
*Amirto, Louis	50 Elm St.
*Anastasi, Anthony	100 Leisure Lane
*Andelman, Abe	1 Stonehill Dr.
*Anderson, Alfred E.	64 Main St.
*Anderson, Alvan L.	3 Kays Rd.
*Anderson, Carl J.	66 Main St.
Anderson, Curtis	307 Green St.
Anderson, Edward G.	12 Colonial Ct.
*Anderson, Edwin M.	20 Perkins St.
*Anderson, Fred C. Jr.	10 Peabody
Anderson, Frederick C.	10 Peabody Rd.
*Anderson, Harry W.	14 Bear Hill Rd.
*Anderson, John C.	36 Warren St.
*Anderson, John L.	24 Gerry St.
*Anderson, Mark C.	16 Waterhouse Rd.
*Anderson, Marshall E.	307 Green St.
*Anderson, Martin F. Jr.	10 Essex St.
*Anderson, Percy R.	48 Chestnut St.
Anderson, Robert J.	10 Peabody Rd.
Anderson, Robert V.	14 Bear Hill Rd.
*Anderson, Roy W.	43 Gould St.
Anderson, Thomas E.	20 Perkins St.
*Anderson, William H.	14 Bear Hill Rd.
*Anderton, Herbert	1164 Franklin St.
Andler, Irwin	34 Maple St.
Andreadis, James T.	67 Bow St.
*Andrews, Henry F.	30 Middlesex Rd.
*Andrews, John E.	39 Chestnut St.
*Andrews, Joseph V.	10 Country Club Rd.
Andrews, Roy	64 Main St.
Andrick, John	11 Sunrise Ave.
*Andrick, Stephen P.	11 Sunrise Ave.
Andriesse, Paul G.	105 Marble St.
Andronico, Salvatore	154 North St.
*Angel, John H.	7 Emerson St.
*Angelosanto, Angelo	22 Summerhill St.
*Angell, William D.	351 William Street
*Angelosanto, Ernest	3 Pershing Place
*Angelosanto, Frank L.	3 Walsh Ave.
*Angelosanto, John Louis	202 Franklin St.
Angelosanto, John	48 Summerhill St.
Angelosanto, John Paul	202 Franklin St.
*Angelosanto, Luigi	3 Pershing Pl.
Angelosanto, Philip	3 Pershing Pl.
*Angelosanto, Sabatino	101½ Franklin St.
Angelosanto, Thomas F.	3 Walsh Ave.
Angenendt, Karl H.	356 Main St.
*Angi, Michael J.	45 Pomeworth St.
Angi, Michael J. Jr.	45 Pomeworth St.
Annetti, Anthony	40 Lawndale Rd.
*Annetti, William M.	32 Bear Hill Rd.
*Annis, Roger A.	66 Main St.
Ansen, Arthur	5 Stonewood Dr.
*Anthony, William V.	5 Dianne Rd.
*Antinoro, Charles A.	7 Cricklewood Dr.
*Antonelli, Guido V.	1 Sunrise Ave.
*Antonucci, Alfred J.	1 So. Marble St.
*Antonuccio, Frank T.	3 Danby Rd.
*Antonucci, Joseph	16 DiNanno Rd.
Antonucci, Paul J.	16 DiNanno Rd.
*Antonuccio, Robert M.	7 Arlene Ave.
*Antonuzzi, Anthony P.	21 DeWitt Rd.
*Anzaldi, Frank	602 Main St.
*Anzaldi, Joseph	602 Main St.
*Apalakis, Constantine	1 Bow St.
*Apalakis, Edward P.	16 Gerry St.
*Apalakis, Nicholas E.	12 Wilson Rd.
*Apalakis, Peter E.	16 Gerry St.
*Appleyard, Robert L.	8 Upland Rd.
Arabia, Leonard F.	511 Main St.
*Archibald, Raymond J.	8 Colonial Ct.
*Ardagna, Antonio M.	6 Drummond Rd.
*Arena, Anthony G.	11 Maple St.
*Arena, Candeloro	21 Danby Rd.
Arena, Ernest A.	5 Randolph Rd.
*Arena, Francis T.	601 Main St.
*Arena, Gaetano	603 Main St.
Arena, James J.	21 Danby Rd.
Arena, Richard J.	11 Maple St.
*Argenio, Nicholas	5 Carlida Rd.
*Argiro, Eugene T.	37 Lee St.
*Armato, Nicholas P.	78 Westwood Rd.
Armato, Paul	78 Westwood Rd.
*Armstrong, Paul A.	401 Main St.
Arnold, Edward B.	14 Pond St.
*Arnold, Ralph W.	13 Washington Ave.
Arnold, Robert H.	14 Pond St.
*Arnold, Walter W.	130 Main St.
Aronson, Edmund	1 Stonehill Dr.
*Aronson, William	27 DeWitt Rd.
*Arsenault, Bernard J.	4 Pine St.
Arseneault, David	22 Sunrise Ave.
*Arseneault, Norman	22 Sunrise Ave.
Arseneault, Steven	22 Sunrise Ave.
*Aruda, John G.	18 Emerald Ct.
*Asci, Michael E.	33 Pine St.
*Asci, Michael J.	56 High St.
Asci, Thomas W.	56 High St.
*Asci, Tony J.	56 High St.
Asgeirsson, Eric J.	18 George St.
Asgeirsson, Gary J.	18 George St.
*Asgeirsson, Johannes G.	18 George St.
Asgeirsson, Stephen J.	18 George St.

*Registered Voter

Name	Street
*Ash, Clifford D.	98 Main St.
Ashworth, Robert K.	18 Myrtle St.
*Askinazi, Joel	220 Central St.
Aspaas, Paul Kenneth Jr.	182 Central St.
Aste, Antonio	9 Margaret Rd.
*Astuccio, Vincent J.	6 Forest St.
*Atchison, Clayton W.	57 Spring St.
Atchison, Joseph C.	61 Spring St.
*Athanas, Melvin	28 Wilson Rd.
Augusta, Robert F.	68 Main St.
Auriemma, Paul G.	6 Margaret Rd.
Austin, David J.	3 Highland Ave.
*Austin, Robert O.	11 Danby Rd.
*Avadanian, Charles	22 Bear Hill Rd.
Avadanian, Gary	22 Bear Hill Rd.
*Avedikian, Stephen H.	9 Waterhouse Rd.
*Avellino, Nicola	126 Franklin St.
*Avola, Joseph W.	22 Evergreen Rd.
Ayer, Jonathan B.	2 Lincoln St.
*Babbitt, Michael C.	3 Elizabeth Rd.
*Babbitt, Paul G.	3 Elizabeth Rd.
*Babine, Laurence J.	90 Oak St.
Bachelder, Arthur	200 Central St.
*Bacon, Alfred S. Jr.	31 Cedarway
*Baon, John E.	8 Mayflower Dr.
*Badamo, Isidoro	5 Felsmere Ave.
*Bagge, Allan C.	27 Cottage St.
*Bagge, Carl G.W. Jr.	7 Pleasant St.
Bailey, Robert A.	27 Calthea St.
Bailey, Ronald L.	8 Fatima Rd.
Bailey, William C.	8 Fatima Rd.
*Bain, Cameron	12 Highland Ave.
*Bain, Daniel S.	17 Cherry Ave.
Bainbridge, Trevor	11 DeWitt Rd.
*Baird, Charles William	270 Main St.
*Baker, Duane C.	7 Stonehill Dr.
Baker, James P.	105 Marble St.
Baker, Michael D.	66 Main St.
*Baker, Morris	200 Park Ter. Dr.
Baker, Paul	128 Hancock St.
Baker, Paul W.	105 Marble St.
*Baker, Richard C.	128 Hancock St.
Baker, Roger P.	24A Congress St.
*Balboni, Edmund S.	325 William St.
Balboni, Edward	16 Middle St.
*Balboni, Harold E.	16 Middle St.
*Balcom, Roger L.	4 Marshall Rd.
Baldassare, John	7 Alden Ave.
Baldassarre, Joseph	7 Alden Ave.
*Baldassarre, Joseph A.	7 Alden Ave.
*Baldwin, Joseph J.	14 Steele St.
Balestrier, Alan H.	39 Calthea St.
*Balestrier, Sidney J.	25 Summer St.
*Ballantyne, Richard L.	182 Central St.
Ballard, Cecil D.	500 Main St.
Balog, Dale J.	15 Alden Ave.
*Balog, Joseph D.	15 Alden Ave.
Bamberg, Bruce	22 Rowe Hill Rd.
*Bamberg, Charles B.	60 Pleasant St.
*Bamberg, Louis	22 Rowe Hill Rd.
Bamberg, Thomas	22 Rowe Hill Rd.
*Bambery, Kenneth A.	12 Erickson St.
Bambery, Kenneth W.	12 Erickson St.
Banks, Harley W.	21 Cherry Ave.
*Barbaro, Vincent	35 Park St.
*Barbera, Joseph J.	3 Evergreen Rd.
*Barbo, Albert D.	2 Merrow Lane
Barbo, Albert Dennis	2 Merrow Lane
Barbo, Daniel P.	2 Merrow Lane
*Barbo, Joseph J.	9 Mayflower Dr.
*Barbo, Leonard	20 Lawndale Rd.
*Barbo, Salvatore J.	49 Middlesex Rd.
*Barbuto, Lawrence A.	28 Bear Hill Rd.
*Barbuto, Lawrence A. Jr.	28 Bear Hill Rd.
*Barbuto, Rocco J.	10 Nixon Lane
*Barend, Ronald W.	24 Duncklee Ave.
*Baril, William A.	9 Unicorn Ave.
Barker, Arthur W.,	100 Leisure Lane
*Barley, John	9 Mt. Vernon St.
Barlis, Arthur A.	4 Lee St.
*Barnes, Edward J.	75 High St.
Barnes, John L.	220 Central St.
*Barnes, W. Frank	12 Maple St.
*Barney, James M.	27 Wright St.
*Barnholtz, Victor	64 Main St.
*Barrasso, Pasquale	5 Rowe St.
*Barrasso, William F.	5 Rowe St.
Barren, Donald J.	10 Stevens St.
Barren, James	10 Stevens St.
Barrera, Henry M.	100 Main St.
Barrett, Bruce D.	227 Hancock St.
*Barrett, David J.	22 Tremont St.
*Barrett, David T.	227 Hancock St.
*Barrett, John H.	22 Tremont St.
*Barrett, Martin A.	227 Hancock St.
*Barrett, Thomas M.	227 Hancock St.
Barringer, William J.	10 Randolph Rd.
Barrows, John M.	57 Gould St.
*Barrows, Robert C.	57 Gould St.
*Barry, Francis A.	34 Lindenwood Rd.
*Barry, James E.	99 MacArthur Rd.
*Barry, John J.	11 Benton St.
Barry, John J.	37 High St.
*Barry, John J. Jr.	37 High St.
*Barry, Joseph P.	19 Myopia Rd.
*Barry, Kevin	19 Myopia Rd.
*Barry, Paul G.	5 Vera Lane
*Barry, Robert B.	174 Park St.
Barry, Robert F.	34 Lindenwood Rd.
Barry, William	300 Park Ter. Dr.
*Barry, William J.	300 Park Ter. Dr.
Barry, William L.	21 Wilson Rd.
*Barstow, Robert J.	99 Collincote St.
*Barter, Alexander Jr.	258 Main St.
*Barter, Arthur A.	2 Margaret Rd.
Barter, Frank J.	100 Leisure Lane
*Barter, Grover A.	56 Pine St.
*Bartkus, Ludvic J.	18 Erickson St.
Bartkus, Richard P.	18 Erickson St.
Bartlett, John W.	72 Pine St.
Bartlett, W. Dana	100 Park Terr. Dr.
Bartoli, Joseph	38A Maple St.
*Bartolucci, Leo A.	4 Stone Ave.
*Barton, Barker E.	27 Perkins St.
*Barton, Victor	7 No. Border Rd.
Barton, Victor M.	7 No. Border Rd.
*Barwood, Augustus V.	53 Elm St.
Basha, Joseph E.	7 Oak St.
*Basile, Donald J.	6 Ellen Rd.
*Basile, Michael E.	6 Ellen Rd.
*Basilio, Edward C.	17 Albion Ave.
*Basken, Paul	115 North St.
*Batchelder, Henry J. Jr.	7 Fells Rd.
Bates, Daniel L.	68 Collincote St.
*Bates, George A.	100 Leisure Lane
Bates, Joseph L. Jr.	16 Keene St.
Bates, Robert L.	5 Woodland Rd.
Battaglia, Aldo	84 MacArthur Rd.
Battaglia, Francesco	84 MacArthur Rd.
*Battaglia, Francesco A.	84 MacArthur Rd.
Battle, Joseph	84 MacArthur Rd.
Bauer, Carl G.	25 Cottage St.
*Baumann, Frederick	12 Margaret Rd.
Bayers, Robert	10 Summerhill St.
*Baylies, John C.	12 Harrison St.
*Baxter, Sidney R.	3 Stonehill Dr.
*Bazinet, James H.	9 Felspa Rd.
Bazinet, James J.	9 Felspa Rd.
Beagley, Ralph	45 Gould St.
*Bean, Charles L.	36 High St.
Bean, David A.	42 Chestnut St.
*Bean, David C.	36 High St.
*Bean, Edward A.	42 Chestnut St.
Bean, Joseph F.	9 Stonewood Ave.
*Bean, Joseph V.	17 Spring St.
*Beane, Gwynne W.	27 Keene St.
*Beane, Joseph L.	37 Maple St.
*Beardsley, Kenneth M.	12 Colonial Ct.
*Bears, Murdock Bruce	2 Parker Chase Rd.
*Bears, Paul A.	3 Everett St.
*Beattie, David	5 Pine St.
*Beattie, Richard Jr.	5 Pine St.
Beaucher, Edward L.	12 Fairview Rd.
Beaucher, John E.	100A Spring St.
Beaudoin, Armand J.	27 North St.
*Becker, Andrew D.	45 North St.
Becker, David B.	52 Main St.
*Beckwith, Charles E.	27 Pine St.
Beebe, Kenneth P.	21 Hersam St.
Beebe, Robert W.	21 Hersam St.
*Beecy, Leo F. Jr.	8 Waterhouse Rd.
Beecy, Martin L.	8 Waterhouse Rd.
*Beeson, James A.	165 Green St.
Beeson, John A.	165 Green St.
Beeson, Robert D.	165 Green St.
*Beeson, Roland D.	165 Green St.
*Begley, Cornelius T.	4 Kays Rd.
*Behenna, Clayton P.	15 Sherwood Rd.
*Belcher, Walter T. Jr.	11 Hanford Rd.
*Bell, George H. Jr.	7 Grant St.
*Bella, Joseph S.	10 Marie Ave.
Bella, Samuel	10 Marie Ave.
*Bellamy, Phillip	25 Newcomb Rd.
*Belmont, Anthony J.	13 Wright St.
Belmonte, Charles C.	61 Main St.
Belmonte, Francis A.	21 Seward Rd.

*Registered Voter

Name	Street
*Bemis, Robert E.	4 Winter St.
*Benedetto, George E.	7 Marshall Rd.
Benedetto, Paul D.	7 Marshall Rd.
*Benedict, Herbert K	21 Collincote St.
*Benedict, Nathan B	100 Leisure Lane
*Benedict, Walter L.	60 Broadway
*Benker, William	103 Park St.
*Bennett, Alfred F.	26 Beacon St.
*Bennett, Donald F.	17 Flint Ave.
*Bennett, John	11 Pine St.
Bennett, Lester	5 Woodland Rd.
Bennett, Philip J.	31 Montvale Ave.
*Bennett, Thomas P.	3 Warren St.
*Bennett, William J.	31 Montvale Ave.
Bennett, William J.	31 Montvale Ave.
*Benoit, Arthur T.	100 Leisure Lane
*Benoit, Harold T.	14 Central St.
*Benoit, Robert T.	12 Washington Ave.
*Benson, George G.	8 Pine Ridge Rd.
*Benson, Robert H.	220 Park St.
*Bent, James R.	110 Summer St.
*Bentley, Richard A.	51 Whipple Ave.
Beraudo, Constantine A.	5 Stonehill Dr.
Bereca, John M.	5 Webster Ct.
*Berg, Victor A.	511 William St.
*Berger, Conrad P.	15 Keene St.
Berger, Richard T.	15 Keene St.
Berges, Samuel S.	27 Lee St.
Bergman, Ingvar B.	1 Stonehill Dr.
*Bergonzi, Albert A.	563 Main St.
Bergonzi, Albert J.	563 Main St.
*Bergstrom, Algot F.	31 Albion Ave.
Berkley, Gordon	5 Woodland Rd.
Bernabei, David W.	10 Drummond Rd.
*Bernabei, Mario D.	10 Drummond Rd.
*Bernat, John M.	13 Avon St.
*Bernat, Joseph W.	15 Charles St.
*Bernat, Michael W.	15 Charles St.
*Bernat, Philip R.	5 Avon St.
*Bernier, Joseph R.	25½ Wright St.
*Bernier, Marck R.	25½ Wright St.
Berquist, David N.	10 Greenway Cir.
*Berrett, Ralph E. Jr.	11 Pleasant St.
*Berrett, Ralph E. III	11Pleasant St.
*Berrini, Peter F.	23 Oak St.
*Berry, James E. Jr.	17 Waverly St.
*Berry, James E., III	12 Arnold Rd.
Berry, Joseph L.	17 Waverly St.
*Berry, Kennard I.	77 Pleasant St.
*Berry, Myron E.	63 Lincoln St.
*Berry, Richard C.	1 Stonehill Dr.
*Berry, Richard Walter	13 Spring St.
*Berry, Roland H.	12 Charles St.
*Berry, Walter	45 Fairview Rd.
*Bersacola, Donald A.	21 Wagner Rd.
*Bersani, John	29 Pond St.
*Bertolami, Louis J.	3 Kimball Dr.
Bertolino, Angelo	25 Alden Ave.
*Bertolino, Louis F.	17 Danby Rd.
*Berube, Norman L.J.	211 Park St.
Bessels, Ellis B.	445 William St.
Betances, Samuel	5 Woodland Rd.
*Bethune, James S.	4 Hampton Rd.
Bettencourt, David	72 Franklin St.
*Betts, A. Radley	174 North St.
*Bevilacqua, John P.	17 Prospect St.
*Bevilacqua, Joseph P.	10 Valley Rd.
Bevilacqua, Roger	64 Main St.
Bezanson, Irving E.	1 Stonehill Dr.
*Biagioni, Peter J.	5 Erickson St.
*Biasella, Mario	22 Atwood Ave.
Bickford, Charles E.	1 Pine St.
Bickford, Robert L.	33 Bow St. Ct.
*Bickmore, Ralph F.	22 Collincote St.
*Bicknell, David C.	15 Erickson St.
*Biergiel, Carol S.	9 Warren St.
*Biggio, Alfred C.	42 Pond St.
*Biggio, John W.	18 Atwood Ave.
*Biggio, John W.	18 Atwood Ave.
*Biggio, Joseph H.	14 Summer St.
Biggio, Stephen	42 Pond St.
Bigney, Alexander S.	41 Spring St.
Bigney, Hugh C.	41 Spring St.
*Binda, Alphonso J.	16 Campbell Rd.
*Binda, Mario L.	2 Northgate Rd.
Binda, Peter J.	9 Essex St.
Binda, Steven J.	2 Northgate Rd.
Binder, Bruce	3 Stonehill Dr.
*Binder, Harry	7 Stonehill Dr.
Bing-You, William S.	2 Fatima Rd.
Binion, Dwight W.	9 Benton St.
*Bird, Frank J.	58 Westwood Rd.
*Bird, George L. Jr.	68 Duncklee Ave.
*Bird, William J.	2 Hillside Rd.
Bishai, Farris B.	8 Campbell Rd.
*Bishai, Wilson B.	434 William St.
*Bishop, Bruce R.	8½ Elm St.
Bishop, Kenneth E.	8 Lincoln St.
*Bishop, S. Maxwell	4 Victoria Lane
Blackwell, Howard N.	65 Butler Ave.
Blair, Bruce A.	5 Woodland Rd.
Blair, George L.	7 Stonehill Dr.
*Blair, Ralph J.	4 Philips Rd.
*Blaisdell, Bennett N.	73 Montvale Ave.
Blaisdell, George R.	46 Pine St.
*Blanchard, Forrest S.	48 Broadway
Blank, Marvin	5 Woodland Rd.
*Blauvelt, Raymond B.	148 Spring St.
*Bless, Paul W.	295 W. Wyoming Ave.
*Blier, Stewart E.	26 Warren St.
Blinn, J. Herbert	16 Parker Chase Rd.
*Blinn, Nelson C.	1169 Franklin St.
*Blinn, Nelson C. Jr.	1169 Franklin St.
Blinn, Robert	1169 Franklin St.
*Balcom, Philip J.	14 George St.
*Blount, John G. III	9 Brookbridge Rd.
*Blout, Henry F. Jr.	96 Oak St.
*Blout, Michael J.	11 Hersam St.
*Bluestein, Alvin L.	8 Rose Lane
*Blue, James D.	14 Central St.
Blumstack, Steven	180 Central St.
*Bobigan, Edward W.	27 Evans Rd.
*Boccelli, Augustine P.	24 Chestnut St.
Boccelli, Augustine P.	24 Chestnut St.
*Bocchino, Charles	8 Arlene Ave.
Boehm, Claudio A.	10 Perkins St.
*Boehm, Harry S.	10 Perkins St.
Boghigian, George H.	12 Cowdry St.
Bohannon, John F.	64 Penny Lane
*Bohling, George P.	17 Ledge St.
*Bolan, James S.	7 Stonehill Dr.
*Bolan, Samuel	7 Stonehill Dr.
*Bolgen, Christian R.	97 Forest St.
*Bolgen, Christian S.	97 Forest St.
*Bolton, Bernard J.	64 Pond St.
*Bomba, Frank M.	3 Margaret Rd.
Bomba, Frank Jr.	3 Margaret Rd.
Bomba, Leonard	3 Margaret Rd.
Bonaiuto, Salvatore	12 Hersam St.
*Bonanno, Domenic E.	42 Lawndale Rd.
*Bonaventura, Andrew S.	28 Lawndale Rd.
Bond, Cedrick W.	328 Green St.
*Bond, Charles C.	9 Warren St.
*Bond, Rufus H.	7 Stonehill Dr.
Bondi, Paul	95 Franklin St.
Bondi, Robert	95 Franklin St.
*Bonfanti, Frank P.	215 Hancock St.
Bonfanti, Frank P. Jr.	215 Hancock St.
Bongiovanni, Geno	87 Summer St.
Bonnacorse, Santo	66 Main St.
Bono, Augustus J.	26 Country Club Rd
*Bono, Biagio	149 Hancock St.
*Bono, Liborio L.	51 Pine St.
Bono, Michael	100 Park Ter. Dr.
*Bono, Paul H.	149 Hancock St.
Bono, Ralph B.	100 Park Ter. Dr.
*Bonyman, Richard	1 Lincoln St.
*Bookbinder, Ely G.	185 Franklin St.
*Boone, Ralph E.	23 Erickson St.
Boone, Robert Allen	23 Erickson St.
*Bordonaro, Angelo Jr.	12 Buttonwood Rd.
Borenstein, David L.	9 Gerald Rd.
*Borenstein, Edward D.	9 Gerald Rd.
*Boretti, Edward R.	37 Curve Rd.
Borgal, Donald	6 Jefts Ter.
*Borges, John L.	9 Oak St.
*Gorgsteede, Herman	41 Upton Rd.
Boris, Alexander J.	127 Pond St.
*Boris, Francis A.	127 Pond St.
*Bornstein, Benjamin	7 George St.
*Bornstein, Donald L.	9 Sunset Rd.
*Borrelli, Albert J.	9C Lincoln St.
Borrelli, Donald E.	9C Lincoln St.
Bosack, Donald J.	2 Nixon Lane
*Bosch, Louis A.	21 Wright St.
*Bosman, Michael	100 Park Ter. Dr.
*Boston, William J.	11 Windsor Rd.
Bosworth, Phillips N.	3 Stonehill Dr.
*Bosy, Walter L.	6 Kenneth Ter.
Bottcher, Bruno	3 Sheffield Rd.
Botticelli, Alfred A.	3 Erickson St.
*Botticelli, Nicholas	3 Erickson St.
Botticelli, Nicholas Jr.	3 Erickson St.
*Botto, James A.	19 Margaret Rd.
*Boucher, Arthur J.	67 Elm St.
*Boudreau, Frederick E.	107 Marble St.

*Registered Voter

Name	Street
*Boudreau, Joseph H.	20 Sherwood Rd.
Boudreau, Robert G.	37 Spring Lane
*Boudreau, Vernon M.	11 Albion Ave.
Boudrot, Arthur G.	208 North St.
*Boulay, Robert A.	82 North St.
*Boulay, Robert P.	82 North St.
*Boule, Roland A.	23 Warren St.
Bourke, James J.	11 Elizabeth Rd.
*Bourke, Raymond A.	11 Elizabeth Rd.
*Bourney, A. Leonard	8 Marie Ave.
*Bourque, John H.	33 Warren St.
*Bourque, William H.	23 Hanford Rd.
*Boushell, Henry P. Jr.	26 Myopia Rd.
Bousquet, Lucien A.	45 North St.
*Boutchia, John M.	45 Park St.
*Boutchia, John M. Jr.	45 Park St.
*Boutwell, Donald L.	98 Franklin St.
Bouzan, Clarence W.	1 Washington Ct.
*Bova, Gaspare S.	19 Evans Rd.
*Bova, Joseph A.	10 Standish Rd.
*Bove, Frank R.	20 Arnold Rd.
*Bowdidge, Sidney A. Jr.	3 Keene St.
*Bowditch, Herbert C.	200 Park Ter. Dr.
*Bowen, John	8 Richardson Rd.
*Bowen, John R.	8 Richardson Rd.
*Bowen, Leo N. Jr.	25 Maple St.
*Bowen, Lester W.	106 Elm St.
*Bowen, James W.	294 William St.
*Bowser, George W.	33 Cedar Ave.
Boyd, Dennett R.	200 Park Ter. Dr.
Boyd, Hugh A.	44 Lincoln St.
*Boyd, Hugh R.	44 Lincoln St.
*Boyd, James M.	2 Elmhurst Rd.
Boyd, John P.	44 Lincoln St.
*Boyd, Joseph Blain	5 Woodland Rd.
Boyd, William J.	1 Stonehill Dr.
*Boyle, Frank W.	8 Rodgers Rd.
*Boyle, Henry F.	5 Sunrise Ave.
*Boyle, Robert E.	5 Sunrise Ave.
Boyle, Stephen J.	28 Pond St.
Boyle, Thomas E.	39 Washington Ave.
*Boyson, Harold A.	4 Sherman Rd.
*Bracciotti, Furio	19 High St.
*Bracciotti, John L.	36 Broadway
Bracciotti, Stephen R.	19 High St.
Brace, Richard D.	218 Hancock St.
*Bradbury, Robert C.	22 Maple St.
Bradford, Paul K.	6 Greenway Cir.
*Bradford, Thomas R.	6 Greenway Cir.
Bradford, Thomas R. Jr.	6 Greenway Cir.
*Bradley, Andrew J. Jr.	12 Waverly St.
*Bradley, Douglas M.	222 Green St.
Bradley, Lyman E.	5 Woodland Rd.
*Brady, Frederick A.	3 Myrtle St.
Brady, Frederick A. Jr.	3 Myrtle St.
*Brady, Raymond F.	40 Summer St.
*Brammer, Harmon E.	30 Ledge St.
Brandon, James	55A Franklin St.
Brandano, Daniel J.	20 Gerald Rd.
*Brandt, John M. Jr.	12 Myopia Rd.
Branneman, Leonard	3 Stonehill Dr.
Brassil, Kevin T.	49 Bow St.
*Brassil, William J.	49 Bow St.
Brassil, William J. Jr.	49 Bow St.
Bratzler, Robert L.	107 Marble St.
*Brautigam, Arthur W.	9 Tremont St.
*Braverman, Kenneth H.	3 Brookbridge Rd.
*Breck, Harold F. Jr.	14 Elaine Rd.
*Breck, Paul E.	7 Windsor Rd.
*Breen, Carl F.	22 Oak St.
*Breen, Daniel J.	5½ Emerald Ct.
Breen, John F. Jr.	5½ Emerald Ct.
Breen, John R.	8 Hersam St.
*Breen, Paul E.	28 Walsh Ave.
*Breen, Robert S.	28 Walsh Ave.
*Breitbord, Irving	12 Windsor Rd.
*Brennan, Harold F.	9 Parker Chase Rd.
Brennan, Harry F.	18 San Jose Ter.
*Brennan, Henry Francis	9 Parker Chase Rd.
*Brennan, Hugh S.	300 Park Ter. Dr.
*Brennan, John M.	9 Parker Chase Rd.
*Brennan, Oliver M.	16 Bonad Rd.
*Brennan, Richard K.	15 Cherry Ave.
Brennan, Robert	5 So. Hillside St.
*Brenner, John E.	16 Ellen Rd.
Brennick, John	68 Main St.
*Brennick, William A.	71 Collincote St.
*Brescia, Carl L.	12 Drury Lane
Brescia, John E.	12 Drury Lane
Brewer, John P.	588 Main St.
*Brewer, Paul	5 Carmen Ave.
*Brewster, Marcus V.	14 Lexington St.
*Brewster, Warren D.	5 Woodland Rd.

Name	Street
*Brezinski, Thomas E.	26 Congress St.
*Brian, Edward	120 Pond St.
*Bridge, William H.	14 Waterhouse Rd.
*Bridges, Howard E.	4 Washington Ct.
*Brienze, Daniel J.	5 Atwood Ave.
Brier, Herman G.	20 Hersam St.
Briffett, Edward F.	19 Congress St.
Briggs, David G.	262 Main St.
*Brissette, Gerald E.	1174 Franklin St.
Brissette, Paul J.	1174 Franklin St.
*Broadbent, Theodore	1 W. Hancock St.
*Brock, Frederick H.	19 Cherry Ave.
*Broderick, Dennis F.	19 Washington St.
*Broderick, Dennis F. Jr.	19 Washington St.
*Broderick, John P.	13 DeWitt Rd.
*Brodeur, Gerard R.	4 Everett St.
*Brodeur, Richard R.	17 Montvale Ave.
Broncoto, Antonio	53 Pond St.
Brooks, Kenneth R.	476 Main St.
*Brophy, John P.	26 Pomeworth St.
*Brown, Alexander H.	1 Lawndale Rd.
Brown, Alvan P.	476 Main St.
*Brown, Charles K.	32 Wilson Rd.
*Brown, Charles W.	49 Middlesex Rd.
*Brown, David J.	26 Lincoln St.
*Brown, Frank D. Jr.	11 Kenwood Ave.
*Brown, Henry Jr.	50 Country Club Rd.
Brown, Howard H.	200 Leisure Lane
Brown, Kenneth G.	4 Mayflower Dr.
Brown, Larry Everett	88 Elm St.
*Brown, Luther E.	31 Windsor Rd.
*Brown, Melvin F.	33 Calthea St.
Brown, Michael F.	33 Calthea St.
*Brown, Milton G.	4 Mayflower Dr.
*Brown, Ralph W.	250 William St.
*Brown, Robert E.	50 Country Club Rd.
*Brown, Stephen M.	269 Main St.
*Brown, Walter J.	59 Calthea St.
Brown, Warren H.	66 Spring St.
Browne, George H.	24 Atwood Ave.
*Browne, John V. Jr.	7 Celestine Ter.
Browne, John Vincent III	7 Celestine Ter.
*Browne, Richard J.	7 Celestine Ter.
Bruce, Leslie R.	150 Main St.
Bruen, Joseph	74 Pond St.
*Brumfield, Orlando L.	100 Leisure Lane
*Bruning, Vincent	12 Everett St.
*Brunini, James A.	2 Steele St.
*Bruno, Alphonse J.	10 Beacon St.
*Bruno, Armando W.	19 Campbell Rd.
Bruno, Joseph F.	68 Main St.
Bruno, Orlando J.	200 Leisure Lane
*Bruno, Vincent A.	20 Hersam St.
*Bruns, George B.	177 Park St.
*Bruns, Sumner B.	177 Park St.
*Bryan, John T.	100 Leisure Lane
*Bryant, Clayton E.	71 Montvale Ave.
*Bryant, Leonard M. Jr.	15 Summer St.
*Bryant, Matthew L.	15 Summer St.
*Bryant, William S.	4 Common St.
*Bryce, Thomas C.	540 Main St.
*Bryson, Philip G.	23 Spring Lane
*Buccheri, Anthony	48 Bow St.
*Buccheri, John	7 Whipple Ave.
*Buccheri, Paul L.	19 Arnold Rd.
Buccheri, Stephen A.	48 Bow St.
*Bucci, Domenic A.	9 Campbell Rd.
*Buck, Raymond P.	18 Hersam St.
Buck, Victor T.	16 Washington St.
*Buckley, James B.	66 MacArthur Rd.
Buckley, John F.	569 Main St.
*Buckley, Richard G.	7 Gerry St.
*Buckley, Robert J.	14 Central St.
*Buckwold, Donald E.	222 Central St.
*Buda, Frederick C.	15 Crosby St.
*Buitkus, Albert	40 MacArthur Rd.
Bukowski, Eugene F.	68 Main St.
*Bullen, Robert H.	114 Westwood Rd.
Bullock, Raymond B.	9 Moulton Ave.
*Bulpett, Dean C.	44 Washington St.
*Bulpett, Ernest A.	66 Main St.
Buono, David E.	16 Maple St.
*Buono, Michael J.	33 Pine St.
Buonomo, Francis G.	15 Pomeworth St.
Burden, David E.	33 Wright St.
*Burden, Richard M. Jr.	33 Wright St.
*Burdick, Raymond C.	12 Philips Rd.
*Burge, Edward J.	105 Marble St.
*Burke, Charles L.	4 June Rd.
*Burke, Dennis F.	5 Arnold Rd.
*Burke, Francis D.	22 Gerry St.
*Burke, Francis E.	15 Country Club Rd.
*Burke, Francis J. Jr.	4 Kenwood Ave.

*Registered Voter

ALPHABETICAL LIST OF POLLS

Name	Street
*Burke, Frank E.	19 Emerald Ct.
*Burke, George E.	19 Emerald Ct.
Burke, John J.	3 Carol St.
*Burke, Joseph B.	200 Leisure Lane
*Burke, Joseph J.	10 Sunrise Ave.
Burke, J. William	25 Bellevue Rd.
*Burke, Mark	17 Elizabeth Rd.
*Burke, Milton A.	15 Collincote St.
*Burke, Nelson W.	10 Cherry Ave.
*Burke, Robert J.	2 Nixon Lane
Burke, Thomas J.	4 Kenwood Ave.
Burke, William	11 Sunrise Ave.
*Burke, William F.	52 Cottage St.
*Burnham, Lyndon B.	3 Stonehill Dr.
*Burns, Edward A.	57 Westwood Rd.
*Burns, Edward R.	15 Beacon St.
*Burns, Francis J.	57 Westwood Rd.
Burns, John F.	51 Gorham Ave.
*Burns, Joseph J.	11 Highland Ave.
*Burns, Joseph W.	7 Benton St.
*Burns, Lawrence R.	94 Spring St.
*Burns, Luke F.	78 Washington Ave.
*Burns, Robert E.	15 Beacon St.
Burns, Stephen	7 Benton St.
Burns, Walter J. Jr.	109 Marble St.
*Burns, Walter N.	11 Whipple Ave.
*Burns, William F.	26 Washington Ave.
*Buron, Harry A.	17 Harrison St.
*Burr, John E.	65 Calthea St.
*Burrows, Philip R.	21 East St.
Bush, Francis F.	5 Peabody Rd.
Bush, Frank	73 Summer St.
Bush, John J.	73 Summer St.
*Busteed, Robert F.	5 DeWitt Rd.
Butare, Louis	100 Elm St.
*Butare, Louis J. Jr.	100 Elm St.
Butendieck, Rolf	580 Main St.
*Butera, Salvatore	190 William St.
Butler, Daniel	59 Franklin St.
*Butler, Francis X.	18 Manison St.
*Butler, George J.	7 Kays Rd.
Butler, Harry M.	89 Westwood Rd.
*Butler, John	112 Summer St.
*Butler, William E. Jr.	232 Hancock St.
*Butt, Joseph A.	197 Franklin St.
*Butters, Carl W.	106 Franklin St.
Butters, Carl W. Jr.	106 Franklin St.
*Butts, Mark E.	73 Calthea St.
*Byers, Frank H.	166 Hancock St.
*Byrne, Francis E.	85 Central St.
*Byrne, James L.	197 Collincote St.
Byrne, Richard J.	197 Collincote St.
*Byrne, Thomas P.	4 Cedar Ave.
Byrnes, Richard P.	16 San Jose Ter.
*Byron, Kevin Sean	55 Spring St.
Cabral, Joseph	27 Winthrop St.
*Cadigan, Neil F. Jr.	200 Leisure Lane
*Caffasso, Carmen M.	232 Hancock St.
*Caffrey, Francis J.	56 Butler Ave.
*Caffrey, Thomas W.	56 Butler Ave.
*Caggiano, Benjamin A.	6 Rose Lane
Cahill, Edward	3 Pond St.
*Cahill, John C.	20 Norval Ave.
*Cail, Robert M.	3 Wagner Rd.
*Cain, George A.	10 Stevens St.
*Cain, Lester E.	44 Montvale Ave.
Cain, Warren E.	4 Walker Rd.
Caine, Alva C. Sr.	14 Lee St.
Cairns, George R.	393 Main St.
*Calabrese, Armand	160 Franklin St.
Calabrese, Armand	160 Franklin St.
Calabrese, Leonard	160 Franklin St.
Calabrese, Nicholas	160 Franklin St.
*Calabro, Salvatore V.	89 Marble St.
*Calareso, John M.	19 Congress St.
*Calcavecchia, Benjamin	11 Unicorn Ave.
*Calcavecchia, Richard E.	11 Unicorn Ave.
*Calder, Walter R.	120A Summer St.
*Calhoun, Edwin A.	1 Hill Ct.
Calhoun, Edwin C.	32 Washington Ave.
Calhoun, John A.	1 Hill Ct.
Cali, Paul V.	3 Essex St.
*Cali, Salvatore V.	3 Essex St.
*Caliri, Charles E.	113 Forest St.
*Caliri, Richard	25 Oak St.
Calishman, Jeffrey H.	6 Margaret Rd.
Callahan, Brian C.	85 Robin Hood Rd.
*Callahan, Edwin D.	85 Robin Hood Rd.
*Callahan, James A.	3 Vinton Ct.
*Callahan, John E.	15 Richardson Rd.
Callahan, John E. Jr.	15 Richardson Rd.
Callahan, Mark	85 Robin Hood Rd.
*Callahan, Norbert F.	301 William St.
*Callahan, Robert D.	15 Seward Rd.
*Callahan, William George	3 Vinton Ct.
Callan, Thomas P.	17 San Jose Ter.
*Callbeck, J. Donald S.	20 Crosby St.
*Callicott, Laurel J.	10 Montvale Ave.
*Calton, Robert	52 Bow St.
*Camara, Joseph	31 Fairview Rd.
*Camarda, Salvatore C.	11 Kimball Dr.
Cameron, David N.	83 William St.
*Cameron, Edward T.	83 William St.
*Cameron, George N.	83 William St.
*Cameron, Harold L.	68 Main St.
*Cameron, Ralph H.	24 Governor Rd.
Cameron, Richard J.	15 Myrtle St.
*Cameron, Robert F.	80 MacArthur Rd.
*Cammarata, Salvatore T. Jr.	5 Theresa Rd.
Campagna, Edward	1 Stonehill Dr.
Campbell, Arthur	10 Harrison St.
*Campbell, Charles M.	3 Hillside Ave.
*Campbell, Daniel J.	79 Westwood Rd.
*Campbell, Donald C.	6 George St.
*Campbell, Frank J.	59 Butler Ave.
*Campbell, Gordon A.	61 Newcomb Rd.
*Campbell, James L.	7 Stevens St.
Campbell, John D.	448 Main St.
*Campbell, John W.	137 Elm St.
Campbell, Michael G.	59 Butler Ave.
Campbell, Paul	10 Harrison St.
Campbell, Richard A.	3 Winthrop St.
*Campbell, Richard L.	81 Elm St.
*Campbell, Robert F.	137 Elm St.
*Campbell, Roy E.	1 Hotin Rd.
*Campbell, Wilbur L.	169 Franklin St.
*Camuso, Walter P.	31 Seward Rd.
*Canavan, Irving W.	1A Columbus Ave.
*Canavan, Paul P.	34 Pond St.
*Canfield, Herbert V.	8 Vernon Ave.
*Caniglia, Pasquale	6 Campbell Rd.
*Cannariato, Lawrence J.	64 Main St.
*Canney, John F.	57 Bow St.
*Canney, Norman E.	243 Green St.
*Canney, Paul F.	57 Bow St.
*Canning, Joseph P.	34 Pomeworth St.
*Cannon, James H.	31 Sunrise Ave.
*Cannon, Paul J.	31 Sunrise Ave.
*Cannon, Richard J.	31 Sunrise Ave.
Cannuli, Dominic D.	16 Gerry St.
*Cannuli, Dominic J.	68 Pond St.
*Cannuli, Frank	74 Pond St.
*Cantara, Ernest L.	65 Spring St.
*Cantone, Mario A.	85 MacArthur Rd.
Capone, Frank A.	30 Cedarway
Capprini, Joseph A.	2 Hillside Rd.
Capraro, Joseph	7 DiNanno Rd.
*Caprio, Frank A.	10 Kirmes Rd.
Caprio, Joseph A.	10 Kirmes Rd.
*Capua, Fernando	3 Columbus Ave.
*Capua, John J.	26 Albion Ave.
Capua, John J. Jr.	28 Albion Ave.
Capuano, Francis A.	46 Country Club Rd.
*Capuano, Nicholas A.	46 Country Club Rd.
*Capuano, Romeo M.	46 Country Club Rd.
Caras, George	52 Main St.
*Carbone, Francis A.	73 High St.
*Carbonneau, Emile	3 Warren St.
Carchide, John A.	60 Franklin St.
*Card, Daniel P.	85 Converse St.
*Card, Samuel P.	85 Converse St.
*Cardinale, Giro J.	61 Middlesex Rd.
*Cardinale, Giro J. Jr.	546 Main St.
*Cardoso, Gilbert E.	8 Evans Rd.
Cardozo, Gilbert E. Jr.	8 Evans Rd.
*Carey, Richard A.	10 Avalon Rd.
*Cargill, Charles W.	4 Sunset Rd.
*Cargill, John F.	25 Wilson Rd.
Carino, Francis J.	7 Carol St.
Caristi, Robert F.	53 Butler Ave.
*Carlino, Anthony E.	7 Fuller St.
*Carlson, Arnold R.	4 Arlene Ave.
Carlson, Douglas P.	34 Broadway
*Carlson, Johan A. Anselm	170 Franklin St.
*Carlson, Richard G.	34 Broadway
Carlson, Richard G. Jr.	34 Broadway
*Carlson, Robert M.	3 DeWitt Rd.
*Carmichael, Robert A.	13 Highland Ave.
*Carney, David C.	67 Park Ave.
*Carney, Philip J.	90 Governor Rd.
*Carney, William J. Jr.	177 Franklin St.
*Carobene, Ross	6 Gracewood Rd.
*Carolan, Martin J.	1155 Franklin St.
*Carpenito, Edward J.	14 Valley Rd.
*Carpenito, George V.	9 Morgan Ave.
*Carpenito, John	11 Valley Rd.

*Registered Voter

Name	Street
Carpenito, John	9 Morgan Ave.
Carpenito, Patrick F.	2 Veterans Lane
Carpenter, Bruce A.	221 Green St.
*Carpenter, Bruce C.	31 Keene St.
*Carpenter, Edward H.	31 Keene St.
*Carpinella, Michael A.	100 Leisure Lane
Carr, Anthony G.W.	12 Colonial Ct.
*Carr, Peter W.	5 Philips Rd.
*Carr, Ray V.L.	7 Bonad Rd.
Carr, Vincent A.	17 Congress St.
Carrabino, Joseph A.	44 Walsh Ave.
*Carriglio, Frank	3 Vera Lane
*Carroll, Andrew H.	15 Waterhouse Rd.
Carroll, Andrew H.	15 Waterhouse Rd.
*Carroll, Charles M.	6 Dean St.
*Carroll, Charles R.	3 Washington Ave.
*Carroll, Dyer E.	89 Spring St.
*Carroll, Dyer E. Jr.	89 Spring St.
*Carroll, James J.	10 Summer St.
*Carroll, John R. Jr.	1 Ferdinand St.
Carroll, Joseph E.	63A High St.
*Carroll, Joseph E.	63A High St.
*Carroll, Joseph M.	5 Arlene Ave.
Carroll, Kenneth R.	207 Franklin St.
*Carroll, Philip W.	118 Marble St.
*Carroll, Robert E.	7 Cowdry St.
Carroll, Stephen M.	284 Main St.
*Carroll, Thomas L.	76 Washington St.
*Carroll, Walter J.	28 Brookbridge Rd.
Carroll, Walter J. Jr.	28 Brookbridge Rd.
Carroll, William	4 So. Marble St.
*Carruthers, Douglas A.	84 Forest St.
*Carruthers, Robert J.	84 Forest St.
*Carruthers, Roderick J.	84 Forest St.
*Carsley, Frederick K.	58 Pond St.
Carson, Robert J.	100-4 Main St.
*Carstensen, Henry D.	200 Park Ter. Dr.
*Carter, Eugene F.	7 Parker Chase Rd.
*Carter, James E.	100 Leisure Lane
*Carter, Lawrence G.	107 Franklin St.
*Carucci, Philip M.	7 Everett St.
Caruso, John F.	100-2 Main St.
Caruso, John T.	13 Wright St.
Caruso, Pasquale M.	15 Wright St.
*Caruso, Vincent	8 Danby Rd.
Carveth, Peter C.	24 Lee St.
Casabian, Edward K. Jr.	49 North Ave.
*Casagrandi, Angiolino	61 Butler Ave.
Casagrandi, Robert J.	61 Butler Ave.
*Casale, Felix	16 Evergreen Rd.
*Cascio, Matthew B.	52 Lee St.
*Casey, Albert F.	50 Gould St.
Casey, Clarence A.	220 Hancock St.
*Casey, Donald Martin	61 Washington St.
*Casey, Edwin T.	15 Oak St.
*Casey, Frederick R.	50 Gould St.
*Casey, James R.	19 Myrtle St.
Casey, Patrick D.	61 Washington St.
*Cashell, William P.	8 Lincoln St.
Casoli, John R.	10 Fairlane Rd.
*Cassara, Carmelo	5 Alden Ave.
Cassara, Thomas E.	5 Alden Ave.
*Cassidy, Michael J.	3 Dianne Rd.
*Cassidy, Robert B.	241 Main St.
*Castiglione, Frank V.	200 Franklin St.
*Castignetti, Henry P.	11 Raymond Rd.
Castrucci, James L.	16 Middlesex Rd.
*Caswell, Edward W.	4 Cricklewood Dr.
*Caswell, Warren W.	2 Royal St.
Catalano, Anthony A.	6 Celestine Ter.
Cataldo, Francis W.	66 Hancock St.
Cataldo, Jerry J.	82 Green St.
*Cataldo, Nunzio A.	28 Summit Rd.
*Catalano, Anthony A.	6 Celestine Ter.
Cataldo, Richard R.	5 Royal St.
Catanzaro, Alfred E.	12 Melba Lane
*Catino, Victor D.	157 Spring St.
*Caton, John F.	19 Oak St.
Caton, John F. Jr.	19 Oak St.
*Cavanaugh, Richard E.	9 Merrow Lane
Cavanaugh, John W.	8 Common St.
Cavanaugh, Paul	276 Main St.
*Cefalo, Carmine	66 Oak St.
*Celeste, James P.	11 Celestine Ter.
Celeste, Vincent J.	11 Celestine Ter.
Censullo, Francis M.	93 Elm St.
*Centore, Louis A.	6 Pershing Pl.
*Centracchio, Anthony A.	86 MacArthur Rd.
*Censullo, John F.	93 Elm St.
Cerasuolo, Anthony	7 Rose Lane
*Cerasuolo, Rocco	7 Rose Lane
*Cerretani, Charles T.	311 William St.
Cerretani, William	8 Oak St.
*Cerretani, William P.	8 Oak St.
*Cerrone, Joseph C.	98 North St.
*Cestaro, Arthur T. Jr.	512 Fellsway East
*Chace, Drew C.	47 Calthea St.
*Chase, Harold Thomas Jr.	47 Calthea St.
Chaconas, Peter	220 North St.
Chadwick, Arthur B.	43 Washington St.
*Chadwick, Arthur B.	43 Washington St.
Chamberlain, Donald E.	114 Central St.
Chamberlain, Douglas C.	100-2 Main St.
*Chamberlain, Edward J.	114 Central St.
Chambers, Frank	17 Hillside St.
*Chambers, Walter H. Jr.	19 Broadway
*Champa, John	146 Spring St.
Champa, Mario	182 Central St.
*Champa, William A.	82 Pine St.
Champagne, William	100 Park Ter. Dr.
*Champlin, George B.	218 Green St.
*Chapin, Edward F.	24 Waverly St.
*Chapman, Arthur G.	15 Summerhill St.
Chapman, Douglas M.	4 Colonial Ct.
Chapman, James A.	41 Chestnut St.
*Chapman, Kenneth E.	15 Summerhill St.
*Chaput, Adrien F.	9 Eustis St.
*Chaput, Roland R.	6 Hillside Ave.
*Charles, Thomas E.	66 Hancock St.
*Chase, Daniel R.	32 Gould St.
*Chase, Robert P.	45 North St.
*Chase, Robert P. Jr.	42 Cottage St.
*Chase, Russell E.	100 Park Ter. Dr.
*Chatterton, Lawrence A.	26 Cottage St.
*Cherry. Richard E. Jr.	52 Hancock St.
*Chesley, Earle E.	9 Veterans Lane
Chesley, Everett E.	9 Veterans Lane
*Chew, Thomas H.	64 Main St.
*Cheyne, Robert B.	123 High St.
Cheyne, R. Scott	123 High St.
*Childs, Thomas W.	117 Franklin St.
*Chilvers, Walter H.	139 Franklin St.
*Chinappi, Anthony	74 Robin Hood Rd.
*Chipman, Arthur W.	15 Parkway Rd.
*Chisholm, Henry R.	200 Leisure Lane
*Chiulli, Alfonse Joseph	16 Girard Rd.
*Chiulli, John P.	4 Danby Rd.
Chmielmski, Gerard	202 Central St.
*Christensen, Charles G.	37 Penny Lane
*Christenson, Ronald L.	588 Main St.
Christian, C. Martin	52 Main St.
Christian, Ernest S.	3 San Jose Ter.
*Christie, Carl W.	15 West St.
Christie, Daniel J.	12 Albion Ave.
*Christie, Earl N.	12 Albion Ave.
*Christie, Earl N. Jr.	2 Elwood Ave.
Christie, LeRoy E.	5 Stonehill Dr.
Christie, Stephen W.	50 Wright St.
Christie, William	71 Pine St.
Christo, James G.	9 Fieldstone Dr.
Christo, Theodore G.	11 Fieldstone Dr.
Christo, William	9 Fieldstone Dr.
Christofi, Dennis M.	29 Albion Ave.
*Christofi, Phillip J.	29 Albion Ave.
Christofi, Phillip J. Jr.	7 Wolcott Rd.
*Christoforo, Herman	20 Evans Rd.
*Christopher, John H.	65 Governor Rd.
Chuisa, Charles	5 Oriental Ct.
*Chuisa, Sabatino J.	5 Oriental Ct.
Chula, William J.	8 Colonial Ct.
Chute, Norman M.	10 Waterhouse Rd.
Chute, Richard Norman	10 Waterhouse Rd.
*Chylack, Leo T. Jr.	43 Ravine Rd.
Cialone, Richard M.	105 Marble St.
*Ciampa, Anthony R.	1 Oak St.
*Ciampa, Joseph R.	7 Celestine Ter.
*Ciampa, Michael R.	17 Butler Ave.
Ciampa, Paul	11 Fatima Rd.
*Ciampa, Paul A.	1 Oak St.
Ciampa, Robert L.	1 Oak St.
Cianci, Corvin R.	15 Fatima Rd.
*Cianciulli, Charles A.	32 Fairview Rd.
Ciarfella, Vincent	115 Franklin St.
Ciarlone, Frank	10 Kimball Dr.
Ciarlone, Frank P.	18 Seward Rd.
Ciavardini, Raymond	8 Broadway
*Cicatelli, Martin J.	21 Campbell Rd.
Ciccarello, Cosmo M.	1 DiNanno Rd.
Cicciarella, Kenneth J.	119 Elm St.
*Cilley, Kenneth D.	14 Collincote St.
*Cimina, Domenick	38 Butler Ave.
Cimina, M. James	38 Butler Ave.
Cimmino, Michael	11 Parkway Rd.
*Cincotta, Anerio P.	97 Elm St.
Cioffi, Carl S.	131 Summer St.
*Cionti, Frank	33 Albion Ave.

*Registered Voter

ALPHABETICAL LIST OF POLLS

Name	Street
*Ciro, Peter	23 Lawndale Rd.
Ciro, Robert A.	23 Lawndale Rd.
*Ciroli, Carmen A.	15 Graystone Rd.
Cisewski, Frank G.	82 Hancock St.
*Cisewski, Karl H.	82 Hancock St.
Citroni, Anthony S.	226 Green St.
*Ciulla, Vincent	46 Oak St.
*Clapp. Albert J.	23 Highland Ave.
Clapp, Bruce E.	23 Highland Ave.
*Clapp, James A.	23 Highland Ave.
Clapper, Edward N.	35 Clapper St.
*Clapper, Merriman J.	35 Calthea St.
Clark, Alan A.	12 Green St.
Clark, Alden L.	52 Main St.
Clark, Arthur B.	20 South St.
*Clark, Arthur W.	20 South St.
*Clark, Arthur W.	26 Wright St.
*Clark, Ashton R.	12 Green St.
*Clark, Edward J.	177 Franklin St.
Clark, Edward J. Jr.	177 Franklin St.
*Clark, Edward T.	35 Tremont St.
Clark, Henry E.	11 East St.
*Clark, Perley A.	10 Bow St. Ct.
*Clark, Robert Schuyler	66 Main St.
*Clarke, Earle S.	15 High St.
*Clarke, Francis A.	19 Curve Rd.
Clegg, Ernest J.	5 Woodland Rd.
*Clement, Frank A.	68 Main St.
Clemmey, John L. Jr.	45 North St.
*Cleveland, Chester S.	92 Westwood Rd.
Cleveland, William D.	49 Franklin St.
*Clifford, Robert F.	178 Park St.
Clifton, David I.	12 Gracewood Rd.
*Clooney, James H.	35 Summer St.
*Clough, Bradford P.	14 Shumway Cir.
*Clough, Walter Z.	36 Pond St.
*Cloutier, Donald F.	2 Arnold Rd.
*Clow, Judson H. Jr.	86 Spring St.
Clowers, Joseph C.	68 Main St.
Coakley, Robert B.	103 Elm St.
*Cobbett, Arthur	51 Collincote St.
Cobbett, David A.	51 Collincote St.
*Cochrane, Kingsley	21 Highland Ave.
*Cocksedge, Joseph J.	7 Linden St.
*Codin, Kenneth	48 Bellevue Rd.
*Cody, John P.	2 Cedar Ave.
Cody, Richard J.	2 Cedar Ave.
*Coe, Erwin F.	5 Woodland Rd.
*Coffin, John S.	11 Keene St.
Coffin, Peter C.	11 Keene St.
*Cogan, Frederick P.	25 Keene St.
Cogan, Frederick R.	79 Spring St.
*Cogan, George F. Jr.	32 Cedar Ave.
Cogan, Michael F.	2 Prospect St.
*Cogan, Robert W.	2 Prospect St.
*Cogan, Walter E.	158 Main St.
*Coggins, Donald I.	14 Philips Rd.
Coggins, Glenn A.	14 Philips Rd.
*Cohan, Arthur M.	12 Brookbridge Rd.
*Colantuoni, Jerry R.	9 Randolph Rd.
*Colberg, William G.	31 Broadway
Colbert, Paul	200 Park Ter. Dr.
*Colburn, John J.	5 Lee St.
*Colburn, Philip E.	26 Wilson Rd.
Colby, Peter W.	128 Hancock St.
*Colby, William F.	5 Congress St.
*Cole, Arthur L.	518 Main St.
*Cole, Arthur L. Jr.	518 Main St.
*Cole, John B.	55 Elm St.
*Cole, John R.	10 Avon St.
*Cole, Roger E.	10 Avon St.
*Coleman, Charles F.	45 Gould St.
*Coleman, Donald	17 Windsor Rd.
*Coleman, Edmund W.	8 Spring St.
*Coleman, James Edward	8 Spring St.
*Coleman, John J.	29 Tremont St.
Coleman, Richard W.	107 Marble St.
*Coles, John T. Jr.	1 Garden Rd.
Coles, Robert M.	19 Beacon St.
Coles, William	83 Central St.
*Coletta, Rocco	84 Franklin St.
*Collias, Antonio	69 Forest St.
*Collins, Jas. B.	87 MacArthur Rd.
*Collins, James L.	18 Bellevue Rd.
*Collins, John C.	20 Parker Chase Rd.
*Collins, Neil J.	89 Collincote St.
*Collins, Osman	89 Collincote St.
*Collins, Robert	83 Oak St.
*Collins, William C.	16 Parkway Rd.
Colonnese, Andrew W.	476 Main St.
*Colony, James	57 Oak St.
*Colucci, Armando	26 Hanford Rd.
*Columbus, Robert F.	1 Brookbridge

Name	Street
*Colwell, William F.	168 Green St.
*Comer, Bernard W.	36 Gould St.
*Comer, Edward J.	10½ Stevens St.
Comer, Philip C.	36 Gould St.
*Comfort, William T.	6 Lexington St.
Commito, David C.	22 Walsh Ave.
*Commito, Elio	22 Walsh Ave.
*Commito, John A.	22 Walsh Ave.
*Compton, Harry A.	80 Franklin St.
*Comunale, Louis F.	64 Main St.
*Concannon, Joseph R.	39 Ravine Rd.
*Conley, Charles H.	41 Summerhill St.
Conley, Charles M.	41 Summerhill St.
*Conley, Daniel J.	187 Park St.
Conley, Daniel J.	187 Park St.
*Conley, Daniel W.	51 Summerhill St.
Conley, Daniel W. Jr.	51 Summerhill St.
*Conley, Edward J.	45 Summerhill St.
Conley, William R.	7 Stonehill Dr.
*Conlin, Philip E.	81 Robin Hood Rd.
*Conn, Clayton E.	51A North Ave.
Conn, Clayton H.	51A North Ave.
Conn, Lawrence J.	51A North Ave.
*Connell, Joseph J.	320 Green St.
Connell, William P.	27 Summer St.
*Connelly, James I.	10 Cottage St.
Connelly, Martin J.	10 Cottage St.
Connelly, Peter J.	10 Cottage St.
*Connors, Frank R.	37 Upland Rd.
*Connerty, James R. III	6 Cabot Rd.
*Connolly, Gerald	36 Westwood Rd.
*Connolly, James T.	2 Stanton Rd.
*Connolly, Joseph F.	17 Winthrop St.
*Connolly, Joseph M.	9 Pomeworth St.
*Connolly, Patrick J.	36 Westwood Rd.
Connolly, William V.	200 Leisure Lane
*Connor, George R.	11 Poplar St.
*Connors, Francis X.	79 Pine St.
*Connors, Francis X.	70 Wright St.
Connors, Frank	79 Pine St.
Connors, Frank A.	200 Park Ter. Dr.
*Connors, Joseph B.	25 Brookbridge Rd.
*Connors, Joseph R.	34 Keene St.
Connors, Michael F.	382 Main St.
*Connors, Thomas P.	68 Central St.
*Connors, William B.	68 Central St.
Connors, William B. Jr.	68 Central St.
*Conover, Herbert L.	18 Avalon Rd.
Conrad, Roy	5 Woodland Rd.
*Conroy, Robert R.	18 Perkins St.
*Conroy, Robert R. Jr.	18 Perkins St.
Contarino, Anthony L.	100 Park Ter. Dr.
Contarino, Michael R.	100 Park Ter. Dr.
*Contestabile, Frederick C.	300 Park Ter. Dr.
*Contestabile, John A.	4 Oak St.
Conti, Albert B.	4 Pine Ridge Rd.
*Conti, Pasquale J.	17 Grant St.
*Conti, Paul B.	7 Pine Ridge Rd.
*Conti, Paul	9 Pine Ridge Rd.
Conti, Richard W.	17 Grant St.
Conway, Bruce	58 Summer St.
Conway, James J.	100 Leisure Lane
Coogan, Joseph P.	3 Barbara Rd.
*Cook, Burton W.	90 Spring St.
Cook, Danny R.	52 Main St.
Cook, Wayne B.	90 Spring St.
Cooke, Claude T.	100 Leisure Lane
*Coombs, Carlton P.	11 Country Club Rd.
*Coombs, Norman K.	20 Myrtle St.
*Coombs, Robert E.	75 MacArthur Rd.
*Cooper, Bennie R.	29 Endicott Rd.
Cooper, Billy D.	15 San Jose Ter.
*Corbett, Bernard H.	25 Dean St.
*Corbett, Mitchell B.	9 Arnold Rd.
*Corbett, Nicholas	18 Oak St.
*Corcoran, Thomas	457 William St.
Corcoran, Thomas R.	457 William St.
*Core, George L.	66 Main St.
Corey, Herbert R.	200 Park Ter. Dr.
Corindia, Cyrus R.	100 Leisure Lane
*Corkum, Harvey S.	8 Drummond Rd.
*Corkum, Leslie H.	21 Avalon Rd.
*Cormier, Donald F.	500 Main St.
*Cormier, Maurice J.	35 Lindenwood Rd.
Cormier, Raymond E.	53 Oak St.
*Cormier, Richard	53 Oak St.
Cornett, James	60 Franklin St.
*Cornwell, Edward F. Jr.	6 Marshall Rd.
*Corrao, Charles S.	5 Pond St.
Corrao, Vincent P.	5 Pond St.
*Correiro, Anthony L.	25 Felsmere Ave.
*Corsano, John F.	6 Berkley St.
Corsano, Richard A.	6 Berkley St.

*Registered Voter

Name	Street
Corsetti, Stephen	59 Forest St.
*Corsetti, Vincent J.	63 Forest St.
*Corso, James	21 Cabot Rd.
Cortina, Vincent B.	372 William St.
*Corum, Paul C.	42 Pomeworth St.
Corvi, Robert E.	100 Park Ter. Dr.
*Corvo, Gaetano D.	64 Main St.
*Cosgrove, Timothy J.	5 Richardson Rd.
*Cosmopoulos, Andrew G.	193 Park St.
*Costanza, Milendo	190 William St.
Costarelli, Robert A.	15 Spring St.
*Costello, Edward J. Jr.	132 Collincote St.
*Costello, John	28 Victoria Lane
*Costello, Thomas F.	107 Hancock St.
*Costin, Wiliam J.	3 Pond St.
*Cote, Eugene H.	3 Capen St.
Cote, Paul E.	3 Capen St.
Cote, Roger B.	455 Main St.
*Cotter, James	103 North St.
*Cotter, James R.	103 North St.
*Cotter, Stephen D.	103 North St.
*Coughlin, Leo D.	17 Keene St.
*Coughlin, Paul E.	17 Keene St.
Counsellor, Morris	79 MacArthur Rd.
*Couris, Ernest T.	22 Gould St.
*Court, Elliott A.	89 North St.
Courtney, William V.	3 Stonehill Dr.
*Coutu, Roger C.	2 Rafferty Rd.
*Coutu, Ronald E.	15 Standish Rd.
*Couture, Philip J.	32 Cottage St.
*Covell, Edwin D. Jr.	84 Marble St.
*Covelle, Alfred P.	21 Erickson St.
*Covino, Robert J.	39 Endicott Rd.
*Covino, Samuel J.	24 Walsh Ave.
*Cowhig, Michael T.	10 Colonial Ct.
*Cox, Harold G.	5 Stonehill Dr.
*Cox, LeRoy	59 Perkins St.
*Cox, Norman A.	7 So. Hillside St.
Coy, Ronald	4 Brackett Ave.
*Coy, William S. Jr.	135 Spring St.
*Cozzo, Frank	82 Pond St.
*Craig, Arthur F.	7 Cottage St.
*Craigie, Karl H.	124 Collincote St.
Craigie, Karl Henry Jr.	124 Collincote St.
*Craigie, Paul B.	51 Duncklee Ave.
*Craigie, Robert S.	51 Duncklee Ave.
*Crandall, Herbert W.	5 Gilmore St.
*Crandall, Warren W.	5 Woodland Rd.
*Cranston, Charles F.	6 Harrison St.
*Cray, John J.	6 Rowe St.
*Cremins, Eugene R.	51 Westwood Rd.
*Crilley, Charles W.	3 Hillside Road
Crimmins, Phillip R.	43 Duncklee Ave.
*Crimmins, Walter J.	43 Duncklee Ave.
*Cristiano, Robert	1 Wilson Rd.
*Crivello, Albert S.	19 Wagner Rd.
*Crocker, George E.	12 Lucy St.
*Crocker, George	12 Lucy St.
*Crocker, Roderick H.	5 Birch St.
Crocker, Roderick Jr.	5 Birch St.
Cromwell, Samuel B.	354 Main St.
*Cronin, Albert E.	68 Elm St.
*Cronin, David J.	23 Park St.
*Cronin, Eugene C.	74 Collincote St.
*Cronin, Edward W.	200 Leisure Lane
*Cronin, Mark	9 Parkway Rd.
Cronin, Michael L.	42 Perkins St.
*Cronin, Richard W.	67 Forest St.
Crooker, Glen	97 Green St.
Crooker, Ladd	13 Pomeworth St.
Crooker, Robert	97 Green St.
*Crooker, Robert B.	97 Green St.
Crooker, Scott	97 Green St.
*Crosby, Charles E.	1 Gerald Rd.
*Crosby, Donald F.	515A Main St.
Crosby, Ernest J.	138 Hancock St.
*Crosby, George H.	138 Hancock St.
*Crosby, Gerald J.	62 Maple St.
*Crosby, Henry J. Jr.	9 Gould St.
*Crosby, John F. Jr.	21 Pond St.
*Crosby, Thomas M.	62 Maple St.
*Crosby, William E.	62 Maple St.
*Crosby, William E. Jr.	34 Washington St.
*Crosdale, Frederick J. Jr.	25 Evans Rd.
*Cross, Lawrence E.	11 Girard Rd.
Cross, Lawrence E.	11 Girard Rd.
Cross, Robert	46 Park Ave.
*Crossman, Phillip J. Jr.	200 Park Ter. Dr.
Croswell, Alfred	14 Peabody Rd.
*Crowell, Everett W.	259 William St.
*Crowell, George A.	200 Leisure Lane
*Crowell, Harold A.	8 Christine Ave.
*Crowley, Bernard C.	20 Vernon Ave.
Crowley, Jerome P.	78 Summer St.
*Crowley, John J.	14 Keene St.
*Crowley, John J. Jr.	14 Keene St.
*Crowley, John J. Jr.	1 Longbow Rd.
Crowley, Kevin J.	14 Keene St.
Crowley, Paul G.	14 Keene St.
Crowley, Richard J.	37 Norval Ave.
*Crowley, Richard P.	37 Norval Ave.
Crowley, Stephen A.	78 Summer St.
*Crupi, Anthony Jr.	39 Lotus Ave.
*Crupi, Donald J.	25 High St.
*Cryan, Joseph P.	14 Ledge St.
*Cucinotta, Victor	11 George St.
Cucinotta, Victor M.	11 George St.
Cugini, Cesidio J.	2 Harrison St.
Cuilla, Anthony P.	184 North St.
*Cullen, John R.	51 Lindenwood Rd.
Cullen, John R.	51 Lindenwood Rd.
*Cullen, Robert E.	30 Bellevue Rd.
Cullinan, William E.	1 Stonehill Dr.
*Cullinane, Daniel	98 Elm St.
*Cumming, Alexander G.	269 Main St.
*Cummings, Arthur W.	15 Philips Rd.
Cummings, John J.	56 Marble St.
Cummings, Lewis	19 Flint Ave.
*Cunha, Jesse A. Jr.	12 Shumway Cir.
*Cunniff, Joseph M.	3 Carlida Rd.
*Cunningham, Bruce A.	42 Broadway
*Cunningham, James M.	22 Girard Rd.
*Cunningham, Joseph W.	50 Perkins St.
Cunningham, Joseph Jr.	50 Perkins St.
Cunningham, Kevin B.	50 Perkins St.
Cunningham, Paul A.	32A Pond St.
Cunningham, William	50 Perkins St.
Curley, Leon M.	9 Pearl St.
*Curley, Thomas E. Jr.	74 Elm St.
Curran, Bernard F. Jr.	476 Main St.
*Curran, James D.	15 Maple St.
*Curran, Leo C.	4 Paula Ave.
Curran, Matthew J.	4 Paula Ave.
*Curran, Walter P. Jr.	8 Benton St.
*Curran, William L.	53 Wright St.
Currant, Bernard Sr.	25 Pond St.
*Currie, Kenneth A.	26 Chestnut St.
*Currier, Elmer H.	7 Stonehill Dr.
*Curtin, Eugene P.	9 Pomeworth St.
*Curtin, Francis C.	10 Arnold Rd.
*Curtin, Richard A.	5 Drummond Rd.
*Cushman, George W.	115 Westwood Rd.
Cushman, Steven A.	7 Pine St.
*Cuthbert, Arthur J.	34 Bonad Rd.
Cuthbert, Donald N.	34 Bonad Rd.
*Cutler, Morris	10 Evans Rd.
*Cutler, Nelson B. Jr.	1 Stonehill Dr.
*Cutler, Samuel B.	1 Stonehill Dr.
Cutter, Wayne C.	4 Elizabeth Rd.
Cutting, Richard	5 Woodland Rd.
*Cutts, Winthrop R. Jr.	88 Main St.
Czerniczewicz, Bogdan	12 Fatima Rd.
Dabransky, Walter	14 Colonial Ct.
*D'Addario, Richard M.	27 North St.
*Dages, Ralph	13 Harrison St.
*Daggett, Philip I.	151 Green St.
*Daggett, Winthrop H.	31 Penny Lane
*Dagnino, David R.	300 Park Ter. Dr.
*Dagnino, Edmond F.	300 Park Ter. Dr.
*D'Agostino, Frank	589 Main St.
*Daigle, Fernand F.	17 Rodgers Rd.
Daigle, Steven F.	17 Rodgers Rd.
Dakessin, Sarkis	96 Elm St.
Dalimonte, Anthony	14 Montvale Ave.
*Dalton, Francis J.	7 Charles St.
*Dalton, George F.	7 Charles St.
*Dalton, Robert	25 Girard Rd.
Daly, James F.	3 Elm St.
*Daly, John W.	200 Leisure Lane
Daly, Mark C.	38 Spring St.
*Daly, Michael	24 Marble St.
Daly, Patrick J.	107 Marble St.
Daly, Patrick J.	38 Spring St.
Daly, Thomas O.	38 Spring St.
*Daly, William E.	10A Unicorn Ave.
*D'Ambrosio, Gerald J.	3 Waterhouse Rd.
*D'Ambrosio, James	46 South St.
Damelio, Samuel A.	1 Elm St.
*Damery, Earle T.	35 Governor Rd.
*Damon, Charles M. Jr.	40 Bellevue Rd.
*Damon, David	45 Ravine Rd.
*Damon, Richard F.	21 Montvale Ave.
*D'Amore, Americo M.	11 Richardson Rd.
D'Amore, Gregory	11 Richardson Rd.
*Danca, Salvatore J.	8 Broadway
*D'Angelo, Louis W.	9 Gigante Dr.

*Registered Voter

Name	Street
Dango, James E.	22 Gerry St.
*Dangora, Robert T.	10 Lincoln St.
*Danico, Henry F.	4 Carmen Ave.
*Daniel, R. Berwyn	32 Forest St.
Danieli, Arthur Anthony	23 Summer St.
Daniels, Joseph	14 Crosby St.
*Daniels, Joseph A.	14 Crosby St.
Daniels, Mark	11 Dean St.
*Daniels, Murray J.	7 Stonehill Dr.
*Daniels, Peter J.	2 West St.
Daniels, Robert J.	11 Dean St.
Daniels, Thomas R.	30 Chestnut St.
*Daniels, Walter W.	11 Dean St.
*Daniels, Walter W. Jr.	11 Dean St.
*Danis, John A.	33 Bow St. Ct.
*Danna, Salvatore J.	1 Wolcott Rd.
*D'Annolfo, Frank	13 Bow St.
*D'Annolfo, Michael J.	13 Bow St.
*D'Annolfo, William F.	13 Bow St.
Darby, Joseph P.	56 Middlesex Rd.
*Dare, William J.	45 North St.
*Dart, Roy A. Jr.	22 Erickson St.
Darvish, Abdollah	14 Charles St.
*Dasho, Michael	8 Gerald Rd.
*Dasho, Michael G.	8 Gerald Rd.
Dasho, Robert	8 Gerald Rd.
*D'Avanzo, Leo	9 Buttonwood Rd.
*Davarich, Louis L.	200 Leisure Lane
*Davenport, Dale Earl	21 So. Hillside St.
*Davenport, William R.	21 So. Hillside St.
*Davey, John P.	20 Grant St.
*Davey, John R.	20 Grant St.
*Davidson, Jason M.	76 Robin Hood Rd.
*Davidson, Reynold E.	14 Dunckle Ave.
Davidson, William A.	102 MacArthur Rd.
*Davidson, William A. Jr.	102 MacArthur Rd.
*Davies, Robert C.	37 Isabella St.
Davis, Allen P.	45 Endicott Rd.
Davis, C. Joseph	272 Main St.
*Davis, Douglas F.	10 Lindenwood Rd.
Davis, Glenn C.	25 Washington Ave.
*Davis, James R.	21 Elizabeth Rd.
Davis, Jefferey L.	10 Lindenwood Rd.
*Davis, John F.	200 Park Ter. Dr.
*Davis, Norman P.	203 Main St.
Davis, Paul G.	2 Gould St.
*Davis, Phillip M.	203 Main St.
*Davis, Richard J.	45 Endicott Rd.
*Davis, Richard M.	62 Endicott Rd.
*Davis, Richard W.	45 Endicott Rd.
*D'Avolio, Michael J.	55 Summerhill St.
Davy, Norman J.	69 Pine St.
*Dawkins, W.C.	200 Leisure Lane
*Dawson, Charles W.	5 Berkley St.
Dawson, Charles W. III	5 Berkley St.
Dawson, Daniel P.	5 Berkley St.
*Dawson, Hugh W.	351 William St.
*Dawson, James J.	15 Winthrop St.
Dawson, James J. Jr.	15 Winthrop St.
Dawson, John	351 William St.
*Dawson, Raymond B.	14 Waverly St.
Dawson, Stephen	351 William St.
*Dawson, William E.	6 Windsor Rd.
*Day, Edward F.	15 Garden Rd.
Day, Edward J.	15 Garden Rd.
*Day, George W.	12 Oak Ridge Rd.
*Day, James E.	163 Elm St.
*Day, Stephen C.	1170 Franklin St.
Days, Frank	220 Central St.
*DeAgazio, Emil Jr.	82 Oak St.
*DeAgazio, Loring	82 Oak St.
*Deal, Robert E.	46 Governor Rd.
*Dealy, Paul B.	65 Perkins St.
*Dealy, Paul B. Jr.	65 Perkins St.
*Dean, Arthur H.	30 Hancock St.
*DeAngelis, Anthony B.	144 Pond St.
*DeAngelis, Frank	10 Campbell Rd.
*DeAngelis, John R.	22 DeWitt Rd.
*DeAngelis, Joseph A.	126 Pond St.
DeAngelis, Steven G.	10 Campbell Rd.
*Dearborn, Ernest L.	38 High St.
Dearth, Robert A.	11 Lawndale Rd.
*Dearth, Robert E.	11 Lawndale Rd.
*DeBenedictis, Mario	55 Pine St.
*DeBie, John J.	200 Leisure Lane
deBruyn, Douglas G.	4 Gould St.
*DeCaro, John H.	8 Middlesex Rd.
*Dechert, George G.	6 Wildwood Lane
Dechert, Philip G.	6 Wildwood Lane
*DeChristoforo, Frank	30 Evergreen Rd.
*DeCicco, Joseph P.	532 Main St.
*Decker, Ferdinand R.	72 Fellsview Rd.
*Decker, Harold	7 Linden St.
*Decker, Jean H. Jr.	9 Myrtle St.
DeConto, Silvio R.	91 Westwood Rd.
*DeCosta, Francis L.	14 Shumway Cir.
*DeDomenico, Anthony F.	8 Hampton Rd.
DeDuca, Ben	140 Franklin St.
*Deeley, John F. Jr.	29 Lee St.
Deery, Joseph W.	29½ Pond St.
*DeFazio, Anthony S.	20 Brackett Ave.
*DeFazio, Ralph Jr.	51 North Ave.
DeFelice, Bernard F.	48 Morrison Ave.
*DeFelice, Louis M.	48 Morrison Ave.
DeFelice, Richard J.	48 Morrison Ave.
*DeFeo, William E.	29 Cedarway
*DeFlumeri, Anthony C.	7 Standish Rd.
DeFlumeri, Carl N.	4 Glen Rd.
DeFlumeri, Robert A.	9 George St.
DeFronzo, James R.	42 Walsh Ave.
*DeGeorge, Francis J.	148 Franklin St.
*DeGeorge, John M.	148 Franklin St.
*DeGeorge, Vincent	148 Franklin St.
*DeGrace, John E.	8 Wright St.
DeGregorio, Carmelo	101½ Franklin St.
*DeGruttola, Gennaro	33 Bonad Rd.
*DeGruttola, Paul E.	33 Bonad Rd.
DeGruttola, Vaughn G.	33 Bonad Rd.
*Deignan, Joseph R.	5 Valley Rd.
*Deininger, Joseph E.	5 Woodland Rd.
*DelBuono, John	119 Pond St.
DelCheccolo, John R.	8 Colonial Ct.
*Delfino, Nicholas J.	1 Forest St.
DelGrasso, Robert R.	65 Pine St.
*DelGrego, Angelo	14 Dean St.
*DelGreco, Dominic	31 Pond St.
*DelGreco, Michele	10 Summer St.
*DelGrosso, Ralph A.	65 Hancock St.
DelGiudice, Joseph	200 Park Ter. Dr.
Deininger, Albert	5 Woodland Rd.
Delaney, John J.	5 Washington Ave.
*Delin, Arthur H. Jr.	55 Calthea St.
*Dell, Charles J.	13 Sherwood Rd.
*Dell'Anno, Gennaro	12 Alden Ave.
Dell'Isola, Joseph E.	14 Seward Rd.
*Dell'Isola, Victor S.	14 Seward Rd.
Dell'Isola, Victor S. Jr.	14 Seward Rd.
*Del Ninno, Edward V.	103 Governor Rd.
*Delory, William H. Jr.	14 Highland Ave.
*DelRossi, Daniel H.	8 Cricklewood Dr.
*DelRossi, George A. Jr.	36 Park St.
*DelRossi, Joseph H.	10 Middle St.
*DelRossi, Richard	8 Cricklewood Dr.
*DelRossi, Richard Jr.	8 Cricklewood Dr.
*Deltergo, Frank	71 Governor Rd.
*DelTergo, Frank Jr.	102 Elm St.
*DeLuca, Dominic	608A Main St.
*DeLuca, John V.	34 Elm St.
*Delvental, Lewis C.	59 Norval Ave.
*DeMarchi, Francis T.	42 Westwood Rd.
*DeMarco, Paul R.	3 Seward Rd.
DeMarco, Walter A.	17 Arnold Rd.
*DeMartino, Ralph Jr.	2 Nixon Lane
*DeMasi, Pasquale G.	6 Carlida Rd.
Dembkoski, Francis	7 Emerald Ct.
*DeMeglio, John J.	39 Wright St.
DeMember, John R.	7 San Jose Ter.
*DeMinico, Frank W.	7 Merrow Lane
*deMoor, Jan J. Jr.	70 Summer St.
*Dempsey, Donald F.	44 Perkins St.
*Dempsey, John T.	45 Broadway
*Denault, Arthur E.	95 Governor Rd.
*Denehy, Joseph F.	15 Myopia Rd.
Denehy, Joseph F. Jr.	15 Myopia Rd.
*Denehy, Ralph A.	10 Washington Ave.
*Denison, Jack E.	12 Governor Rd.
Denison, Todd H.	12 Governor Rd.
Dennehy, Daniel	34 South St.
*Dennen, George A.	13 Park St.
Dennis, Leslie G.	5 Sheffield Rd.
*Dennis, Leslie W.	5 Sheffield Rd.
*Dennis, Theodore J.	383 William St.
Dent, Harold D.	22 San Jose Ter.
*D'Entremont, Craig	68 Marble St.
*D'Entremont, Desire E.	62 Pleasant St.
D'Entremont, Donald	62 Pleasant St.
D'Entremont, Edward	62 Pleasant St.
*D'Entremont, Emile J.	610A Main St.
*D'Entremont, Henry O.	24 Myopia Rd.
*D'Entremont, John	10 Keene St.
D'Entremont, Richard E.	4 Garfield Ave.
*D'Entremont, Robert L.	29 Calthea St.
*d'Entremont, William E.	20 Marble St.
DePalma, Gary	10 Brackett Ave.
DePalma, Mario D.	10 Brackett Ave.
dePasquale, Andrew	100 Leisure Lane

*Registered Voter

Name	Street
*DePierro, Alfred	9 Evergreen Rd.
DePierro, Alfred L.	9 Evergreen Rd.
DePierro, Vincent J.	25 DeWitt Rd.
*Der, Henry G.	19 Greenview Rd.
*Dermady, Leo F.	29 Perkins St.
*Dermody, Francis J.	5 Crescent Ave.
*DeRocher, James L.	3 Standish Rd.
*DeRoeck, Frank R.	14 Evergreen Rd.
DeRoeck, Kenneth F.	14 Evergreen Rd.
DeRoeck, Richard S.	14 Evergreen Rd.
DeRoeck, Robert L.	14 Evergreen Rd.
*Deroo, George F.	64 Main St.
*Dery, Kenneth A.	31 Hillside Ave.
Dery, Kenneth A.	31 Hillside Ave.
*DeSano, Anthony F.	60 Pine St.
*DeSano, Robert	15½ Pond St.
Desiderio, Rocco	10 Fatima Rd.
*DeSieghardt, William C.	7 Plaza Ave.
*DeSimone, Angelo	205 Franklin St.
DeSimone, Leonard	205 Franklin St.
*DeSisto, Joseph A.	4 Sunrise Ave.
*Desmond, John G.	55 Washington St.
*Desmond, Thomas C.	44 Norval Ave.
DeTeso, Alan E.	149 Central St.
*DeTeso, Anthony E.	149 Central St.
DeTeso, Neil A.	149 Central St.
*Deutsch, Carl	5 Woodland Rd.
Dever, Roy E.	588 Main St.
*Devereaux, Francis J.	28 Keene St.
*Devereaux, John L.	11 Philips Rd.
*Devereaux, Robert F.	12 Joan Ave.
*DeVincenzo, Joseph	155 Elm St.
*Devine, John T. Jr.	174 Hancock St.
*Devine, William A.	4 W. Hancock St.
DeVita, Gerard J.	22 Seward Rd.
*DeVita, Nicholas L. Sr.	4 Evans Rd.
*DeVita, William P.	22 Seward Rd.
DeVito, Frank R.	49 Stevens St.
*Devlin, Edward C.	7 Stonehill Dr.
*Devlin, Eugene J.	42 Spring St.
Devlin, James T.	14 San Jose Ter.
*Devlin, John M.	5 Hill St.
Devlin, Pete	5 Woodland Rd.
*Devlin, Thomas P.	34 Pleasant St.
*Devlin, Thomas Peter Jr.	34 Pleasant St.
*Dewar, Arthur A.	99 North St.
*DeWitt, George L.	83 Pond St.
*Deyak, Richard R.	10 Philips Rd.
Deyak, Richard R. Jr.,	10 Philips Rd.
*Deyo, James E.	76 Franklin St.
*DeYoung, Bernard J.	1 Stonehill Dr.
*DeYoung, John A.	5 Stonehill Dr.
Dias, Alfred	122 Franklin St.
DiBello, Edward G.	8 Standish Rd.
*DiBello, Edward S.	8 Standish Rd.
DiBello, Michael F.	8 Standish Rd.
*DiBlasi, Frank T.	28 Drury Lane
DiCarlo, Joseph J.	6 Mayflower Dr.
DiCarlo, Joseph J. Jr.	6 Mayflower Dr.
DiCarlo, Joseph M.	172 William St.
DiCarlo, Mathew A.	15 Kays Rd.
DiCarlo, Michael J.	6 Mayflower Dr.
*DiCarlo, Peter J.	22 Arnold Rd.
DiCarlo, Peter J. Jr.	22 Arnold Rd.
DiCarlo, Robert J.	6 Mayflower Dr.
*DiCiaccio, Salvatore J.	8 Randolph Rd.
DiCicco, Lawrence P.	48 Pleasant St.
DiCredico, Bernard	15 Kimball Dr.
DiCredico, Bernard Jr.	15 Kimball Dr.
*DiDonato, Louis	2 DeWitt Rd.
*DiDonato, Vincent R.	6 Waterhouse Rd.
*Diekman, Harold E.	115 MacArthur Rd.
*Dietrich, Charles W.	18 Alden Ave.
Dietrich, Robert W.	3 Pine Ridge Rd.
*DiFonzo, Charles A.	4 Avalon Rd.
*DiFronzo, Ralph L.	4 Country Club Rd.
*DiFuria, Anthony	6 Avon St.
DiGangi, Dennis M.	5 Felsmere Ave.
*DiGangi, Joseph	81 Forest St.
*DiGangi, Mario J.	5 Felsmere Ave.
DiGangi, Paul	81 Forest St.
*DiGangi, Vincent S.	16 Summer St.
DiGiovanna, Gennaro	22 Atwood Ave.
DiGiovanni, Jerome A.	17 Gould St.
*DiGregorio, Gerald A.	83 Robin Hood Rd.
DiGuilio, Edward	14 South St.
*Dike, John H.	22 High St.
Dike, John H. Jr.	34 Waverly St.
Dilks, David	93 Summer St.
Dill, Jay F.	2 Peabody Rd.
Dill, William H.	2 Peabody Rd.
*Dillon, Charles M.	200 Leisure Lane
*Dillon, John T.	37 Newcomb Rd.
*Dillon, Robert E.	33 Washington St.
Dillon, Robert E. Jr.	33 Washington St.
*DiLuzio, Anthony	14 Flint Ave.
*DiLuzio, Rudolph G.	8 Rhuland Rd.
*DiMarco, Dominic	43 Maple St.
DiMarco, Gino	15 Pond St.
DiMare, David S.	390 William St.
*DiMare, Joseph	29 Lawndale Rd.
*DiMare, Joseph J.	398 William St.
DiMare, Richard C.	29 Lawndale Rd.
*DiMare, Salvatore J.	390 William St.
*DiMartino, Pasquale	75 Pleasant St.
*DiMartino, Paul N.	76 Franklin St.
*DiMartino, Ralph Jr.	66 Main St.
*DiMarzo, Anthony R.	12 Valley Rd.
*DiMarzo, Vincent M.	11 Greenview Rd.
*DiMeo, Frank P.	16 Brookbridge Rd.
*DiMeo, Peter F.	8 Brookbridge Rd.
*Dimino, Richard	100-4 Main St.
*Dimmick, Howard T.	22 Penny Lane
*DiNanno, Joseph A.	7 Hampton Rd.
DiNapoli, Arthur G.	42 Fairview Rd.
*Dinardi, Anthony J.	76 Hancock St.
*Dingle, John P.	45 Franklin St.
*DiNanno, Edward	29 Lotus Ave.
*Dinsmore, Robert I.	114 Forest St.
*Dion, Philippe E.	200 Park Ter. Dr.
*Dion, Roland J.	2 Middlesex Rd.
*DiPaolo, Domenic	61 Summer St.
DiPiero, Robert C.	14 Fieldstone Dr.
DiPierro, Vincent A.	25 DeWitt Rd.
*DiPietro, Vito	18 Sunrise Ave.
DiPlacido, Pasquale	10 Parkway Rd.
*DiPlacido, Peter	10 Parkway Rd.
DiPlacido, Peter	10 Parkway Rd.
*DiPrisco, Angelo A.	19 Sunrise Ave.
D'Irio, Antonio	177 Franklin St.
*Dirkman, Robert J.	20 Cedar Ave.
*DiRocco, James V.	3 Weld Rd.
*DiSalvo, Francis J.	23 Alden Ave.
*DiSalvo, Richard J.	23 Alden Ave.
DiSalvo, Ronald J.	23 Alden Ave.
DiSalvo, William J.	23 Alden Ave.
*DiSessa, Marciano A.	72 Hancock St.
DiStasio, Mario	139 North St.
DiThomas, Louis J.	286 William St.
DiTommaso, Joseph	2 Fieldstone Dr.
DiTommaso, Lewis J.	2 Fieldstone Dr.
*DiTullio, Antonio J.	12 Morgan Ave.
DiTullio, Stephen A.	12 Morgan Ave.
DiVenuti, Alfred	14 Stonewood Ave.
*Dixon, Joseph A.	71 Washington St.
Dlugove, David R.	16 Arnold Rd.
Dlugove, William	16 Arnold Rd.
*Doane, John W.	155 Spring St.
*Dobie, Arthur H.	38 Albion Ave.
Dobie, Brian J.	3 Morrison Ave.
Dobie, Francis P.	3 Morrison Ave.
*Dobie, Frank E.	3 Morrison Ave.
*Dockery, William R.	58 Wright St.
Dodge, William F.	68 Main St.
*Doherty, Charles A.	193 North St.
*Doherty, Daniel J.	10 Gigante Dr.
Doherty, Daniel J. Jr.	7 So. Marble St.
Doherty, Gunvor	3 Stonehill Dr.
*Doherty, Hugh E. Jr.	182 William St.
*Doherty, John J.	52 Summer St.
*Doherty, John J.	56 Pond St.
*Doherty, Joseph F.	5 W. Ferdinand St.
*Doherty, Leo P.	6 Washington Ave.
Doherty, Lyndon	19 Wagner Rd.
*Doherty, Patrick J.	108 Spring St.
Doherty, Philip G.	45 North St.
*Doherty, William A.	5 Gerry Ct.
*Doherty, William C.	52 Summer St.
*Doherty, William J.	26 Waverly St.
Doherty, William P.	3 Stonehill Dr.
*Doherty, William P.	286 William St.
Doherty, William P. Jr.	7 Pleasant St.
*Dolan, Bernard J.	7 Janice Lane
Dolan, Edward C.	181 Franklin St.
*Dolan, Francis W.	181 Franklin St.
Dolan, James P.	55 Penny Lane
*Dolan, John J.	55 Penny Lane
*Dolan, Timothy J.	6 Walnut St.
Dolan, Thomas K.	55 Penny Lane
*Dolan, William F.	6 Walnut St.
Dolber, Robert C.	70 Central St.
*Dole, Robert F.	50 Lindenwood Rd.
Donaghey, Patrick J.	3 Wolcott Rd.
Donahoe, Patrick W.	37 Fairview Rd.
*Donaghy, Norman K.	5 Avalon Rd.
*Donahoe, Charles F.	17 Peabody Rd.

*Registered Voter

Name	Street
*Donahoe, Robert J.	9 Coolidge St.
Donahoe, Stephen C.	17 Peabody Rd.
*Donahoe, William P.	37 Fairview Rd.
Donahue, David A.	220 William St.
*Donahue, Francis T.	6 Vinton Ct.
*Donahue, Gerald J.	48 Pine St.
*Donahue, Joseph E.	220 William St.
Donahue, Joseph E. Jr.	220 William St.
Donahue, Robert J.	10 Isabella St.
*Donahue, William E.	12 Broadway
*Donahue, William H.	9 Parker Chase Rd.
*Donald, Earle H.	7 Stevens St.
Donnelly, Alexander J.	52 Main St.
Donnelly, Stephen P.	48 Washington St.
*Donnelly, Walter E.	3 Mt. Vernon St.
Donnelly, Wayne P.	48 Washington St.
*Donnelly, William F.	48 Washington St.
*Donnelly, William G.	8 Raymond Rd.
*Donovan, Brian W.	15 Bear Hill Rd.
Donovan, George F.	55 Spring St.
Donovan, Gregory V.	14 Coolidge St.
*Donovan, James E.	55 Spring St.
Donovan, James E.	55 Spring St.
*Donovan, John H.	46 Ravine Rd.
Donovan, John J.	15 Bear Hill Rd.
*Donovan, John Kevin	15 Bear Hill Rd.
Donovan, Joseph H.	53 Washington St.
Donovan, Lawrence R.	15 Bear Hill Rd.
*Donovan, Patrick W.	1 Highland Ave.
*Donovan, Philip E	15 Bear Hill Rd.
*Donovan, Robert W.	1 Highland Ave.
*Donovan, Ronald J.	38 Broadway
*Donovan, William A.	15 Pomeworth St.
Donovan, William A. Jr.	15 Pomeworth St.
*Donovan, William E.	17 Lawndale Rd.
*Dooling, George S.	52 High St.
Dooling, Leo M.	52 High St.
*D'Onofrio, Thomas A.	12 Manison St.
*Doran, James E.	5 Lawndale Rd.
*Doran, Robert P.	10 Merrow Lane
*Doran, Walter E.	5 Lawndale Rd.
*Dore, John J.	179 Franklin St.
*Dore, John J. Jr.	179 Franklin St.
Dore, Mark J.	179 Franklin St.
Dorothy, William L.	60 Franklin St.
*Dotolo, Joseph R.	11 Ellen Rd.
*Doucet, Leonard C.	66 Pond St.
*Doucette, Alfred	12 Pine St.
*Doucette, Charles Donald	29 Warren St.
Doucette, Francis	17 Graystone Rd.
*Doucette, James Leonard	212 Park St.
*Doucette, Leo	11 Pine St.
*Doucette, Ronald J.	45 Lincoln St.
Doucette, Walter J.	100 Leisure Lane
*Doucette, William R.	54 Pine St.
*Dougherty, George J.	27 Girard Rd.
Dougherty, George J. III	27 Girard Rd.
Dougherty, Michael	27 Girard Rd.
*Doughty, Earle S.	5 Woodland Rd.
*Douglass, Robert W.	531 Main St.
*Douglass, William H.	79 MacArthur Rd.
*Dourian, John D.	45 High St.
*Douril, William	45 Gould St.
*Dovidio, Frank	220 Central St.
Dow, Frank W.	80 William St.
Dowling, James E.	3 Sycamore Rd.
*Downes, David W.	2 Girard Rd.
*Downes, Frank W. Jr.	3 Pine St.
*Downes, George P.	23 Gould St.
*Downes, Harold W.	24 Hersam St.
*Downes, Norman W.	2 Girard Rd.
Downey, William D.	25 Oak St.
*Downing, Frank M.	20 Oak St.
Downing, Paul	20 Oak St.
Downing, Robert C.	7 Stonehill Dr.
*Downing, Ronald F.	20 Oak St.
*Downes, John W.	7 Victoria Lane
*Doyle, Edward C.	5 Wescott Rd.
*Doyle, John F.	8 Whipple Ave.
Doyle, John F.	12 Benton St.
*Doyle, John J.	7 Stonehill Dr.
*Doyle, Leo M.	105 Green St.
Doyle, Leonard C	28 Montvale Ave.
*Doyle, Robert J.	567 Main St.
*Doyle, Robert L.	24 Seward Rd.
*Doyle, Ronald J.	6 Myrtle St.
*Doyle, William J.	33 Alden Ave.
Drago, Domenic C.	11 Margaret Rd.
*Dresser, Paul S.	2 Stone Ave.
Dresser, Paul S. Jr.	2 Stone Ave.
*Drexler, Domen R.	199 Collincote St.
Drexler, Philip W.	199 Collincote St.
*Drinkwater, Leonard J.	10 Walsh Ave.

Name	Street
*Driscoll, Francis X.	19 Parkway Rd.
Driscoll, George M.	16 Avon St.
*Driscoll, John E.	28 Maple St.
*Driscoll, John E.	28 Maple St.
Driscoll, John H. Jr.	16 Avon St.
*Driscoll, J. Peter	222 Central St.
Driscoll, Robert F.	16 Avon St.
Driscoll, Thomas D.	12 Rustic Rd.
*Driscoll, Thomas H.	12 Rustic Rd.
*Driscoll, William C.	82 Pine St.
*Driscoll, William J.	19 Parkway Rd.
*Driscoll, William J.	19 Parkway Rd.
Drobnic, Jose	74 Pleasant St.
*Droker, Max	12 Campbell Rd.
*Drown, Alfred L.	28 Gorham Ave.
Drummey, Lawrence M.	41 Newcomb Rd.
Duane, James R.	6 Gould St.
Dube, George E.	23 Washington St.
Dube, Raymond L.	23 Washington St.
*Ducey, Henry L.	135A Summer St.
*Ducharme, Charles E.	3 Pleasant St.
*Dudek, J. Joseph	62 Gorham Ave.
Dudek, Stephen L.	62 Gorham Ave.
*Duff, Albert J.	50 Montvale Ave.
*Duff, Albert J. Jr.	14 Gerry St.
Duff, Charles D.	20 Waverly St.
*Duff, James T.	240 Hancock St.
*Duff, John M.	2 Ferdinand St.
*Duff, John M. III	4 Colonial Ct.
Duff, Peter J.	20 Waverly St.
*Duffy, Arthur G. Jr.	124 Park St.
*Duffy, Henry J.	150 North St.
*Duffy, Paul J.	150 North St.
Duffy, Timothy P.	5 Stonehill Dr.
*Dufour, Raymond R.	6 Vera Lane
*Dugan, John F.	15 Danby Rd.
*Duggan, John B.	10 Bonad Rd.
Dukeshire, Douglas H.	9 Middle St.
*Dukeshire, Harold B.	9 Middle St.
*Dunbar, Raymond E.	32 Montvale Ave.
*Dunbar, Wallace C.	57 Wright St.
Dunbar, Wallace C. Jr.	57 Wright St.
*Duncan, Robert A.	9 Seward Rd.
*Dunn, Arthur E.	523 Main St.
*Dunn, Charles G.	523 Main St.
*Dunn, Edward F. Jr.	153 Central St.
*Dunn, Francis J.	3 Ledge St.
Dunn, Francis J. Jr.	123 Park St.
*Dunn, Herbert J.	9 West St.
*Duonolo, Anthony R.	5 Grant St.
*Duonolo, Clement A.	5 Grant St.
*Duplouy, Gerard	6 South St.
DuPont, James	538 Main St.
Durgan, Francis	4 Waverly St.
*Durgin, John C. Jr.	3 Rose Lane
*Durso, Alfred A.	6 Randolph Rd.
Durso, Stephen A.	6 Randolph Rd.
*DuSablon, Henry P.	41 Pleasant St.
*DuShane, George P.	116 Pleasant St.
Dwan, Terrance E.	132 Main St.
*Dwyer, Alvin H.	8 Stevens St.
Dwyer, John J. Jr.	39 Summer St.
*Dyer, Thomas G.	142 Hancock St.
*Dykstra, Klaus	106 Main St.
*Dyson, Charles A. Jr.	52 Pleasant St.
*Eade, Paul A.	66 Main St.
*Eade, Paul A. Jr.	66 Main St.
Eagan, Peter E.	30 Marble St.
*Eagleston, Joseph	18 Forest St.
*Eagleston, Ronald B.	20 Forest St.
Earle, Paul M.	11 Peabody Rd.
*Earle, Samuel W. Jr.	7 Calthea St.
Earley, Thomas	202 Central St.
Easler, Norman W.	588 Main St.
*Eastman, Merle C. Sr.	51 Montvale Ave.
Eastman, Peter M.	79 Pleasant St.
*Eastwood, William F.	64 Main St.
*Eaton, Charles C.	43 Hancock St.
Eaton, Charles C. Jr.	43 Hancock St.
*Eccles, Frank	7 Flint Ave.
Eckert, Robert D.	2 Charles St.
Eddy, Alan J.	500 Main St.
Eddy, Gregory S.	14 Colonial Ct.
*Edelstein, Robert M.	29 Hillside Ave.
*Edgell, John L.	2 Pomeworth St.
*Edgerly, Clement C.	30 Drury Lane
*Edgerly, Louis C.	6 Essex St.
*Edmands, Frank W.	200 Park Ter. Dr.
*Edwards, Clebern S.	30 South St.
Edwards, Harold	30 South St.
Edwards, Robert M.	68 Main St.
*Edwards, Roger S.	45 Upland Rd.
*Eells, Carl E.	14 Isabella St.

*Registered Voter

Name	Street
*Egan, David F.	25 Bellevue Rd.
*Egan, John J.	15 Greenway Cir.
*Egan, John J.	15 Greenway Cir.
Ehlers, Harry H.	64 Main St.
*Eicher, Charles N.	29 Upland Rd.
*Eicher, James T.	29 Upland Rd.
*Eicher, James W.	29 Upland Rd.
Eicher, John W.	29 Upland Rd.
Eicher, Thomas J.	29 Upland Rd.
*Ekholm, Lloyd E.	8 So. Marble St.
Eldredge, Howard S.	26 Lee St.
*Eldridge, Stephen W.	2 Oak St.
*Eldridge, Willard A.	2 Oak St.
*Elerin, Karl P.	88 Collincote St.
*Ellegood, Glen H.	64 Central St.
Elliott, David	91 Montvale Ave.
Elliott, Donald R.	3 Longbow Rd.
*Elliott, Elwood B.	39 Westwood Rd.
Elliott, John C.	1 Stonehill Dr.
Elliott, John H.	1 Stonehill Dr.
*Elliott, Richard F.	3 Longbow Rd.
*Elliott, Thomas F.	39 Cottage St.
*Ellis, David F.	1 Congress St.
Ellis, Joseph A.	52 Main St.
*Ellis, Joseph P.	20 Shumway Cir.
*Ellis, Michael J.	20 Shumway Cir.
*Ellis, Robert M.	29½ Pine St.
*Ells, James C.	60 Stevens St.
Ells, James S.	60 Stevens St.
*Ellsworth, Thomas G.	12 Felspa Rd.
*Elmasian, George	14 Erickson St.
*Elwell, Harrison P.	7 Stonehill Dr.
*Emerson, Eliott G.	63 Perkins St.
*Emerson, Ralph	27 Cottage St.
*Emerson, Thomas E.	11 Chestnut St.
*Emery, George H.	200 Leisure Lane
*Emery, George M. Jr.	11 Spring St.
*Emery, Harold L.	38 Forest St.
Emery, John C.	91 North St.
*Emery, Richard L.	11 Congress St.
Emery, Richard M.	64 Main St.
*Enfugian, Harry	120 North St.
*Enfanto, Frank N.	16 Crosby St.
*Enfugian, John	1 Peabody Rd.
Engelke, John L.	45 North St.
*England, Charles W.	6 Dianne Rd.
*English, William A.	4 Congress St.
*Epolito, Samuel J.	25 Wright St.
*Epstein, Max	7 Stonehill Dr.
*Eramo, Edward G.	6 Gerry Ct.
*Eramo, Ernest Jr.	5 Kimball Dr.
*Eramo, Glenn J.	6 Gerry Ct.
*Eramo, Joseph	12 Benton St.
*Eramo, William	69 High St.
*Erickson, Edwin E.W.	84 Pond St.
Erickson, Peter P.	27 North St.
Erlich, Paul	100-1 Main St.
*Errico, Frank F.	54 Perkins St.
Erwin, Joseph F.	73 Spring St.
Erwin, Paul	442 Main St.
Erwin, William F.	300 Park Ter. Dr.
Esposito, Joseph	14 Brookbridge Rd.
*Estes, Robert T.	136 Elm St.
Evangelista, Michael	84 Franklin St.
*Evans, Albert D.	244 North St.
*Evans, Richard L.	242 North St.
*Everitt, James R.	39 Bonad Rd.
Ewart, Richard F.	109 Marble St.
*Ewing, Donald	7 Cedarway
*Ewing, Paul C.	63 William St.
*Ewing, Robert G.	3 Philips Rd.
*Ezekian, Charles	198 Collincote St.
*Ezekian, Ronald C.	198 Collincote St.
*Ezekiel, Frederick F.	73 Pleasant St.
*Fabbri, Louis	110 Pond St.
*Fabiano, Donald A.	241 William St.
*Fabiano, Ralph A.	23 Everett St.
Fabrizio, Thomas	34 Cottage St.
*Fahrenholz, Fred E.	51 Perkins St.
Faini, Lloyd W.	37 Montvale Ave.
Fales, Ernest H.	22 Victoria Lane
*Fallavollita, Albert	88 Franklin St.
Fallica, Arthur F.	34 Curve Rd.
*Fallica, Frank S.	34 Curve Rd.
*Fallon, Edward F.	15 Emerald Ct.
Fallon, Edward F. Jr.	15 Emerald Ct.
*Fallon, Joweph W.	592 Main St.
*Fallon, William J.	17 Maple St.
Falzone, Louis J.	12 Longbow Rd.
*Fama, Maurice J.	7 Country Club Rd.
*Famolare, Rocco	62 Forest St.
Fantasia, Armando L.	48 Brookbridge Rd.
*Faraci, Charles	87 Forest St.
*Faraci, Rocco L.	71 Forest St.
*Faragi, Charles Jr.	4 Valley Rd.
*Farfarelli, Santino	3 Cardinal St.
*Farmer, Reid T.	3 Avalon Rd.
*Farmer, Warren A.	32 Tremont St.
*Farnham, Bertram A.	4 Gracewood Rd.
*Farquharson, Donald A.	14 Myrtle St.
*Farquharson, Duncan C.	14 Myrtle St.
*Farquharson, John W.	14 Myrtle St.
Farr, Ronald E.	19 Curve Rd.
*Farrell, Edward J.	5 Lincoln St.
*Farrell, James E.	100 Leisure Lane
Farrell, James M.	9 Marie Ave.
*Farrell, John A.	10 Elizabeth Rd.
*Farrell, John W.	29 Summerhill St.
*Farrell, Neal J.	3 Mayflower Dr.
*Farrell, Richard J.	9 Marie Ave.
*Fasciani, Tancredi	32 Bear Hill Rd.
Fasoli, Domenic R.	20 Chestnut St.
*Faulkner, David W.	6 Kays Rd.
Fava, George E.	4 Oak Ridge Rd.
*Fava, Mitchell P.	4 Oak Ridge Rd.
Fava, Mitchell P. Jr.	4 Oak Ridge Rd.
Fawcett, Ronald W.	79 Washington St.
Fawcett, Walter F.	1162 Franklin St.
Fayle, Edward	59 Elm St.
*Fayle, William H. Jr.	33 Tremont St.
Fazio, Angelo	7 Greenview Rd.
*Fazio, Richard J.	6 Pleasant St.
Fearon, Robert W.	77 Franklin St.
Fedele, Edward A.	16 Victoria Lane
*Fedele, Paul X.	7 Christine Ave.
Fedele, Thomas	7 Christine Ave.
Fee, Robert L.	503 Main St.
*Feeley, Edwin M.	71 Elm St.
*Feeley, Peter J.	17 Fairview Rd.
Feeley, Thomas B.	71 Robin Hood Rd.
*Feeley, Thomas S.	71 Robin Hood Rd.
Feeney, Thomas J.	16 Myopia Rd.
Feindel, Joseph	300 Park Ter. Dr.
*Feldman, Frank A.	3 Stonehill Dr.
Fellows, Karl	45 Lincoln St.
*Fenton, F. Elmer	54 Washington Ave.
*Feraci, Frank	6 Northgate Rd.
*Ferguson, Andrew C.	56 Hancock St.
Ferguson, Milton A.	5 Woodland Rd.
Ferguson, Ralph W.	88A Elm St.
*Fero, Claude L.	54 Collincote St.
Ferrari, Louis	537 Main St.
Ferrari, Stephen J.	127 Franklin St.
Ferrazi, Paul E.	68 Main St.
*Ferreira, Americo	77 Summer St.
*Ferreira, Donald E.	30 Chestnut St.
Ferrelli, Francis J.	91 Montvale Ave.
*Ferretti, Joseph R.	16 Margaret Rd.
*Ferro, Angelo F.	111 Franklin St.
*Festa, Louis M.	6 Perkins St.
Ficarra, Joseph A.	18 Stevens St.
Fields, Edward H.	16 Ferdinand St.
Fields, James	16 Ferdinand St.
Fields, James F.	49 Calthea St.
*Fields, John R.	9 Cedar Ave.
*Fields, Richard J.	9 Cedar Ave.
Fields, Robert A.	9 Cedar Ave.
Fields, Robert A. Jr.	28 Cottage St.
*Fields, William C.	16 Ferdinand St.
*Fields, William G.	22 Prospect St.
*Figucia, Samuel J.	1A Gerry St.
Filamond, Frank T.	20 Brookbridge Rd.
Filigni, Agostino S.	4 Barbara Rd.
*Fillipone, Giddeo	2 Hill Ct.
*Finch, Richard H.	12 Moulton Ave.
*Fineberg, Gerald	9 Philips Rd.
*Finigian, Martin	3 Stone Ave.
*Fink, Earl Richard	17 Hersam St.
Finke, John	12 Colonial Ct.
Finley, Alan	39 Spring St.
Finn, Donald M.	66 Main St.
Finn, William M.	66 Main St.
Finnegan, Albert E.	51 Warren St.
*Finnegan, Arthur T.	51 Warren St.
Finnegan, Arthur T. Jr.	51 Warren St.
Finnegan, Daniel M.	51 Warren St.
*Finnegan, Charles L.	16 Emerald Ct.
*Finnegan, Francis L. Jr.	18 West St.
*Finnegan, Francis L.	9 Pinewood Rd.
*Finnegan, Fred J.	89 Fellsview Rd.
*Finnegan, Harold	438 Main St.
*Finnegan, John E.	14 Broadway
Finnegan, Paul F.	89 Fellsview Rd.
*Finnegan, Thomas C.	438 Main St.
*Finnemore, Earle A.	35 Bow St. Ct.
*Fionda, Americo A.	6 Irving St.

*Registered Voter

Name	Street
*Fionda, Antonio	4 Irving St.
*Fionda, Francisco	5 Pershing Pl.
*Fionda, John	8 Irving St.
*Fionda, Louis	47 Summer St.
Fiore, David J.	146 Franklin St.
*Fiore, Ralph C.	26 Gould St.
*Fiore, William A.	146 Franklin St.
*Fiore, William A. Jr.	146 Franklin St.
*Fiorenza, Albert G.	8 Morgan Ave.
Fiorenza, Albert G. Jr.	8 Morgan Ave.
Fish, Merlin L.	106 Pond St.
*Fishburne, James F.	20 Sherwood Rd.
Fisher, L. Richard	52 Main St.
*Fisher, Paul H.	9 Rustic Rd.
Fisher, Peter M.	9 Rustic Rd.
*Fiske, Willard W.	555 Main St.
*Fitzgerald, Charles E.	21 Winthrop St.
*Fitzgerald, Edward	45 Spring St.
*Fitzgerald, John J.	11 Gracewood Rd.
Fitzgerald, Joseph P.	202 Central St.
*Fitzgerald, Paul M.	1 Washington Ave.
*Fitzgerald, Richard	20 Flint Ave.
*Fitzgerald, Robert P.	11 Pleasant St.
Fitzpatrick, Albert J.	17 Crosby St.
*Fitzpatrick, Francis J.	5 Hanford Rd.
*Fitzpatrick, James F.	225 Central St.
*Fitzpatrick, James W.	109½ Franklin St.
Fitzpatrick, John V.	111 Pond St.
*Fitzpatrick, Leo A.	111 Pond St.
*Fitzpatrick, Leo A. Jr.	111 Pond St.
Fitzpatrick, Leo F.	100 Leisure Lane
Fitzpatrick, Paul F.	5 Hanford Rd.
Fitzpatrick, Richard D.	28 Evergreen Rd.
*Fitzpatrick, William V.	28 Evergreen Rd.
*Fitzsimmons, James F.	200 Leisure Lane
*Fix, David J.	18 Gerry St.
*Fix, Herbert P.	84 Spring St.
*Flagg, Harvey S.	7 Summerhill St.
*Flaherty, Thomas	15 Rowe Hill Rd.
Flaherty, William	7 Sunset Rd.
*Flahive, Charles B.	2 Gilmore St.
*Flahive, Charles W.	75 Spring St.
*Flammia, Joseph A.	4 Evergreen Rd.
Flammia, Joseph Anthony	4 Evergreen Rd.
Flanagan, Daniel J.	12 Lexington St.
*Flanagan, George S.	12 Lexington St.
Flanagan, Peter A.	12 Lexington St.
*Flanagan, Ronald J.	4 Dianne Rd.
Flanagan, Thomas J.	12 Lexington St.
Flanders, David P.	100 Park Ter. Dr.
*Flanders, Dennis R.	52 Pine St.
Flanders, Donald	100 Park Ter. Dr.
*Flanders, William E.	52 Pine St.
Flanigan, Michael J.	27 Bear Hill Rd.
*Flannery, Thomas F.	89 Oak St.
*Flannery, Thomas O.	89 Oak St.
*Fleet, Kenneth F.	18 Whipple Ave.
*Fleigher, Charles W.	Eastview Ter.
*Fleming, David F.	38 Pond St.
*Fletcher, Charles A.	125 Franklin St.
*Fletcher, David Carroll	37 Warren St.
*Fletcher, Peter F.	37 Warren St.
*Fletcher, Wilfred L.	37 Warren St.
Flewelling, Blodie M.	200 Leisure Lane
*Flint, Paul D.	18 Washington Ave.
*Flor, Dennis L.	46 Bow St.
*Florino, Richard J.	8 Nixon Lane
*Flynn, Alfred G.	22 Campbell Rd.
*Flynn, Donald E.	21 Oak St.
*Flynn, Fenton G.	13 Beacon St.
*Flynn, Frederick J.	61 High St.
Flynn, George H.	14 Bow St.
*Flynn, James F.	16 Evans Rd.
*Flynn, John F.	22 Green St.
Flynn, John F. Jr.	22 Green St.
*Flynn, John P.	34 Forest St.
Flynn, John P. Jr.	34 Forest St.
*Flynn, Joseph B.	13 Albion Ave.
*Flynn, Joseph Bernard	22 Grant St.
Flynn, Joseph P.	1 Calthea St.
*Flynn, Joseph W. Jr.	15 Isabella St.
*Flynn, Kenneth H.	13 Beacon St.
*Flynn, Paul E.	17 Penny Lane
*Flynn, Richard A.	5 Greenway Cir.
*Flynn, Robert F.	7 W. Hancock St.
Flynn, William P.	10 Erickson St.
Fogarty, Vincent G.	4 Rowe St.
*Folan, John H.	12 Cottage St.
*Foley, David J.	53 Forest St.
Foley, David M.	53 Governor Rd.
*Foley, George E.	53 Governor Rd.
Foley, John J.	100-3 Main St.
*Foley, John J.	196 Park St.
*Foley, Richard D.	5 Standish Rd.
*Foley, Robert E.	100-4 Main St.
*Foley, Robert F.	11 Pond St.
*Folsom, Richard P.	5 Elaine Rd.
*Fontana, Edward V.	20 Cherry Ave.
*Fontana, Salvatore R.	22 Rodgers Rd.
Foote, Irwin D.	18 Elizabeth Rd.
Foote, Stanley D.	18 Elizabeth Rd.
*Forbes, Bruce B.	19 Spring Lane
Forbes, Bruce B. Jr.	19 Spring Lane
Forbes, Fredrick	45 North St.
Forbes, Roger K.	19 Spring Lane
Forbes, Seaward	10 Cliff St.
*Ford, Francis J.	26 Drury Lane
Ford, Francis J. Jr.	26 Drury Lane
*Ford, Horace C.	9 Highland Ave.
*Ford, Kenneth L.	6 Rhuland Rd.
Foresto, John A.	27 Albion Ave.
*Foresto, Odino	27 Albion Ave.
*Forgitano, Ronald E.	27 Tremont St.
Forman, Benjamin	66 Main St.
*Forni, Joseph	11 Vernon Ave.
*Forrest, Edwin J.	15 Congress St.
*Forrest, James J.	429 William St.
*Forrest, James L.	429 William St.
Forrest, Kevin	429 William St.
*Forrest, Ralph R.	14 Avon St.
*Forrest, Richard W.	47 Washington St.
*Forrest, Robert A.	68 High St.
*Forristall, Charles L. Jr.	10 Hillside Ave.
Forsey, Daniel Jr.	87 Central St.
*Forth, John M.	32 Albion Ave.
Forti, Louis A.	200 Leisure Lane
*Fortini, Adolfo	90 Washington St.
Fortini, Alfred	85 Elm St.
*Fortini, Anthony M.	78 Elm St.
*Fortini, Edwin D.	85 Elm St.
Fortini, Edwin J.	85 Elm St.
*Fortini, John V.	85 Elm St.
*Fortini, Robert A.	78 Elm St.
*Forward, Aldrich S.	177 Franklin St.
Forward, John A.	177 Franklin St.
*Fossey, Gilbert L.	108 Hancock St.
*Foster, Thomas W.	5 Newcomb Rd.
*Foster, Thomas Warren Jr.	5 Newcomb Rd.
*Fotino, Arthur G.	72 Pleasant St.
*Fotino, Arthur G. Jr.	72 Pleasant St.
*Fougere, James Bernard	16 Hersam St.
*Fougere, James J.	16 Hersam St.
*Fougere, Joseph L.	16 Hersam St.
*Fournier, Eugene G.	2 Cedarway
Fournier, Joseph	7 Warren St.
*Fowlie, Roy W.	3 Veterans Lane
Fox, Ernest J.	109 Collincote St.
*Fox, Richard F.	481 Main St.
*Fraas, Arthur E.	19 Cedar Ave.
*Fradet, Francis E.	82 Spring St.
*Frampton, Charles W.	79 High St.
Frank, Paul J.	179 Franklin St.
Franks, Barry M.	1161 Franklin St.
*Fransen, Steve L.	19 Lincoln St.
*Fraser, Arthur Gilman	3 Raymond Rd.
Fraser, Arthur L.	3 Raymond St.
*Fraser, Joseph H.	12 Mt. Vernon St.
*Fravel, Lester D. Jr.	9 Oak St.
*Frawley, Norman H.	22 Washington St.
*Frazier, Henry J.	5 Hill St.
*Frazier, Stephen L.	23 Fairview Rd.
*Frazzica, Joseph F.	43 Country Club Rd.
Freaney, John P.	244 Green St.
Freeland, Richard D.	4 Nixon Lane
Freeland, Stephen P.	70A Spring St.
*Freeman, Miles W.	1 Atwood Ave.
*Freeman, Zussman	311 Green St.
French, Allan M.	112 Franklin St.
French, John	23 Summer St.
*French, John	112 Franklin St.
*French, Mark Jr.	2 Barrett Ave.
*French, Norman R.	47 Collincote St.
*French, William H.	18 Wright St.
*Frenzo, Fred A.	13 Grandview Ave.
*Friedman, Arnold M.	202 Central St.
*Frey, John G.	21 Hillside Ave.
*Friedman, Jack	5 Woodland Rd.
*Friery, Elmer O.	6 Gilmore St.
*Frink, John J.	4 Cherry Ave.
*Frink, Russell J.	4 Cherry Ave.
Frizzie, Galen T.	14 Colonial Ct.
*Frongillo, S. William	14 Cherry Ave.
*Frost, Ernest C.	14 Avon St.
*Frost, Floyd M.	10 Hancock St.
Frost, Jerrold W.	41 Gould St.
Frotten, Harold J.	6 So. Marble St.

*Registered Voter

Name	Street
Frotten, Robert	47 Franklin St.
*Fucci, Charles J.	25 East St.
Fuligni, Agostino S.	4 Barbara Rd.
*Fuller, Arthur G.	8 Felspa Rd.
*Fuller, Arthur G. Jr.	8 Felspa Rd.
Fuller, Leonard R.	8 Felspa Rd.
*Fullerton, John J.	75 Oak St.
*Fullerton, Walter J.	75 Oak St.
*Fung, Wing Yin	3 Orchard Pl.
*Furilla, Lewis L.	27 East St.
*Furio, Joseph F.	8 Congress St.
*Fuschetti, Ronald	35 Middlesex Rd.
*Gabaree, Warren F. Sr.	33 Lawndale Rd.
*Gabaree, Warren F. Jr.	33 Lawndale Rd.
*Gadarian, Nicholas N.	1 Peabody Rd.
*Gaeta, Ralph J.	24 Arnold Rd.
*Gaffey, Patrick H.	25 Bow St. Ct.
*Gaffney, Henry D.	14½ Pleasant St.
*Gaffney, Joseph J.	5 Calthea St.
*Gaffny, James J.	14½ Pleasant St.
*Gale, Merton S.	99 Forest St.
Galeota, John A.	10 Rafferty Rd.
*Galgay, Richard T.	202 Central St.
Galipeau, David P.	104 Summer St.
*Gallagher, Arthur M.	89 Washington St.
Gallagher, Frank J. Jr.	89 Washington St.
*Gallagher, John H.	89 Washington St.
*Gallagher, John P.	71 Calthea St.
*Gallagher, Thomas J.	26 Hillside Ave.
*Gallagher, William J.	237 Green St.
*Gallagher, William J. Jr.	26 Pond St.
*Gallella, Anthony M.	20 Middle St.
Gallella, Charles A.	20 Middle St.
*Gallella, James V.	10 Parker Chase Rd.
Gallella, Joseph	41 Gould St.
*Gallipeau, Eugene P.	104 Summer St.
*Gallo, Matthew	119 Collincote St.
*Galonka, Z. Paul	83 Elm St.
Gambardella, Louis	4 Ellen Rd.
Gambardella, Louis Jr.	4 Ellen Rd.
*Gammon, George A.	5 Myopia Rd.
*Gammon, George A. Jr.	6 Minot St.
Gandolfi, Vincent J.	27 Lawndale Rd.
*Gange, Anthony	8 Graystone Rd.
Gange, Anthony C.	8 Graystone Rd.
*Gange, Paul	8 Graystone Rd.
Gange, Stephen	8 Graystone Rd.
Garabedian, David A.	505 Main St.
*Garbarino, Dante V.	88 Oak St.
Gardner, Charles F.	1170 Franklin St.
Gardner, Robert B.	24 Bow St. Ct.
*Gardner, Russell B.	1170 Franklin St.
*Gardner, William H.	24 Bow St. Ct.
Gargano, Antonio	5 Middle St.
*Gargano, John	48 Lee St.
*Garland, Robert R.	583 Main St.
*Garrett, Francis E.	100 Leisure Lane
*Garrity, Lenox P.	1165 Franklin St.
Gartland, Peter Paul	2 Myrtle St.
*Gartland, Vincent W.	2 Myrtle St.
*Gascay, Stephen	5 Woodland Rd.
Gasgoigne, James	204 Main St.
*Gates, Charles H.	22 Maple St.
Gates, Charles L.	22 Maple St.
*Gatti, Herbert W.	5 Danby Rd.
*Gaudioso, Leonard P.	19 Grant St.
*Gaudreau, George R.	4 Essex St.
Gaudreau, Paul J.	4 Essex St.
*Geary, Edward F. Jr.	25 Avalon Rd.
*Gay, Edward F. Jr.	4A Vinton Ct.
*Gay, Nelson W.	9 Girard Rd.
*Gayton, William I.	93 Washington St.
*Gear, Ralph F.	30 Maple St.
*Geary, Edward F.	25 Avalon Rd.
*Geary, Edward F. Jr.	25 Avalon Rd.
Geary, John W.	9 Emerald Ct.
Geary, Walter J.	88 Hancock St.
*Geary, William J.	9 Emerald Ct.
*Gebhard, Leonard J.	2 Whipple Ave.
*Gebow, Arthur H.	96 Hancock St.
Gechman, Marvin C.	42 Lee St.
*Gedney, Edwin K.	114 North St.
*Geggis, John A.	21 Common St.
*Geist, Donald L.	9 Pond St.
*Geldart, William A.	600 Main St.
*Gelfand, Leonard	34 Maple St.
Genest, Robert R.	15 Pinewood Rd.
Gentile, Amirco	5 Christine Ave.
*Gentile, Anthony G.	12 Upland Rd.
Gentile, Joseph	15 Parker Chase Rd.
*Georgette, Louis C.	40 Tremont St.
Georgette, Robert	40 Tremont St.
Georgette, Roger	40 Tremont St.

Name	Street
Gerace, Gary L.	12 Kimball Dr.
*Gerace, Hector L.	12 Kimball Dr.
Geragosian, David	4 Lincoln St.
Geragosian, Edward M.	83 Pleasant St.
*Geragosian, George E.	4 Lincoln St.
Geragosian, Hagop Egin	83 Pleasant St.
*Geragosian, Manoog	83 Pleasant St.
Geragosian, Michael G.	83 Pleasant St.
*Gerard, Arthur J. Jr.	35 High St.
Gerardi, Michael	39 Pine St.
*Gerardi, Michelangelo	13 Spring St.
*Geremonte, Frank M.	30 Broadway
*Geremonte, Salvatore	210 Hancock St.
*Germano, Domenic L.	9 Spruce St.
Gerrior, Francis L.	36 Marble St.
Gerrior, Frank	36 Marble St.
Gerrior, Malcolm	36 Marble St.
Gerson, Orrin D.	32 Perkins St.
*Gessert, John W.	33 Lee St.
*Gettes, Charles N.	5 Stonehill Dr.
*Ghareeb, George E.	91 MacArthur Rd.
*Giacobbe, Paul	17 Fairlane Rd.
Giambusso, Robert J.	18 Walsh Ave.
Gianelli, Arthur J.	506 Fellsway East
*Gianelly, Eugene	20 Bow St. Ct.
*Gianferri, Anthony J.	426 William St.
Giannasoli, Andrew R.	28 Felsmere Ave.
Giannato, Ralph J.	300 Park Ter. Dr.
*Giannelli, Paul M.	3 Drury Lane
*Giannette, Ralph	114 Pond St.
*Giannoccari, Alfred A.	24 Albion Ave.
Giaquinto, Anthony	52 Main St.
*Gibbons, George F.	6 Albion Ave.
*Gibbons, James R.	53 Pleasant St.
*Gibbs, Donald L.	29 Chestnut St.
*Gigante, Anthony S.	12 Gigante Dr.
*Gigante, John F.	26 Dean St.
*Gigante, Mariano	42 Maple St.
*Giglio, John F. Jr.	20 Drury Lane
*Gilbert, Paul V.	7 Chestnut St.
Gildart, Lawrence	9 Crescent Ave.
Gile, Kevin F.	66 Hancock St.
Gile, Robert C.	5 Middle St.
*Gile, William A.	113 Summer St.
Gill, Maxwell K	1 Oriental Ct.
*Gill, Peter W.	47 Lincoln St.
*Gillespie, Elliot I.	70 Spring St.
*Gillespie, Francis J.	165 Green St.
*Gillespie, John E. Jr.	61 Lincoln St.
*Gillespie, William H.	10 Moulton Ave.
Gilligan, Christopher	52 Oak St.
*Gilligan, John H. Jr.	15 Chestnut St.
*Gilligan, John J.	1 Eustis St.
Gilligan, John M.	1 Eustis St.
Gilligan, Mark S.	15 Chestnut St.
*Gilligan, Peter C.	52 Oak St.
*Gillis, Lloyd P.	15 Margaret Rd.
*Gillis, Neil K.	79 Pond St.
*Gillis, Woodrow M.	3 Moulton Ave.
*Gilman, Louis	100 Park Ter. Dr.
*Gilmartin, Thomas J.	95 Spring St.
Gilreath, Bernard S.	4 Colonial Ct.
*Gilroy, Fenwick	21 Duncklee Ave.
*Gilson, Frank L.	74 Elm St.
*Gilson, Kenneth H.	2 Theresa Rd.
*Gioiosa, Hugo A.	18 Hanford Rd.
*Giordani, Gennaro	8 Girard Rd.
Giordani, Robert E.	8 Girard Rd.
*Ginivan, Harold G.	47 Governor Rd.
*Girard, James L.	230 Hancock St.
*Giroward, Raymond	7 Elizabeth Rd.
*Gisone, Joseph A.	5 Marshall Rd.
Gisone, Joseph A. Jr.	5 Marshall Rd.
Giuggio, Leonard J.	173 Franklin St.
Glaser, Louis H.	300 Park Ter. Dr.
Gloor, Irving E.	9 Richardson Lane
*Glover, Charles E.	93 MacArthur Rd.
Glover, Charles E. Jr.	93 MacArthur Rd.
Glover, John D.	11 Washington St.
*Glynn, William G.	30 Norval Ave.
*Goddard, William E. Jr.	27 Washington Ave.
*Godett, Irvin J.	164 Spring St.
*Godshalk, Ralph L.	39 West St.
*Goetz, Louis C.	1 Marshall Rd.
*Goetz, Richard W.	1 Marshall Rd.
*Goetz, Ronald C.	1 Marshall Rd.
*Goldberg, Paul	2 Nixon Lane
*Goldberg, Sheldon D.	40 Isabella St.
Goldberg, Stephen A.	66 Main St.
*Goldman, Bernard	7 Stonehill Dr.
Goldman, William	20 Evergreen Rd.
*Goldstein, Arnold	28 Cedarway
Goldstein, Harvey	100-1 Main St.

*Registered Voter

Name	Street
*Goldthwait, Carl E.	45 North St.
*Golini, Louis D.	80 Robin Hood Rd.
Gomes, John	39 Chestnut St.
Gomes, Joshua	39 Chestnut St.
Goode, Daniel F.	55 Butler Ave.
*Goode, Gerald F.	55 Butler Ave.
*Goodman, Max	39 Walsh Ave.
Goodwin, John C.	23 Myrtle St.
*Goodwin, Keith W.	16 Bow St. Ct.
Goodwin, Thomas E.	16 Bow St. Ct.
*Goralski, Chester A.	5 Drury Lane
Goralski, Chester A. Jr.	5 Drury Lane
*Gordon, Leonard C.	4 Lexington St.
*Gordon, Robert I.	6 Gerald Rd.
Gordon, Thurlow	490 William St.
*Gorell, Alfred E.	66 Main St.
*Gorman, George J.	202 Central St.
Gorman, John A.	7 Stonehill Dr.
*Gorman, William F.	202 Central St.
*Gormley, Philip H.	47 Montvale Ave.
*Gorse, William E.	8 Kenneth Ter.
*Goshtigian, Diran	93 North St.
Goshtigian, Diran J.	93 North St.
Gostan, John M.	27 Forest St.
Gostanian, Margos	27 Forest St.
*Gott, Arthur W.	31 Cottage St.
*Goudey, Blair L.	41 Summer St.
*Goudey, Robert E.	31 Maple St.
*Gould, Charles E.	4 Bonad Rd.
*Gould, Earle T.	235 Green St.
*Gould, Francis A.	27 Lincoln St.
*Gould, Samuel H.	4a Winthrop St.
Gould, Thomas E.	235 Green St.
*Gouliamas,Nicholas C.	135 Marble St.
Goumas, Charles	7 Linden St.
Govatsos, Andrew A.	74A Pleasant St.
Govatsos, Charles G.	1 Gerry St.
*Govatsos, Gabriel	1 Gerry St.
*Govatsos, James	74A Pleasant St.
Gove, David A.	121 Pond St.
*Gove, Malcolm T.	121 Pond St.
*Grace, John P.	15 Elizabeth Rd.
*Grady, John P.	21 Cottage St.
*Grady, John W.	21 Cottage St.
Grady, Thomas P.	8 Common St.
*Graffam, Myron C.	3 Gerald Rd.
Grafton, David R.	60 Collincote St.
*Grafton, George E.	60 Collincote St.
Grafton, George E. Jr.	60 Collincote St.
*Grafton, George J.	100 Leisure Lane
Graham, Albert W.	29A Lincoln St.
Graham, Arthur W.	15 Sherwood Rd.
Graham, James E.	29A Lincoln St.
*Graham, John J.	23 Cedar Ave.
Graham, Richard E.	24 Cherry Ave.
Graham, Richard H. Jr.	66A Pleasant St.
*Graham, Robert T.	24 Cherry Ave.
*Graham, William E.	15 Sunrise Ave.
*Graham, William L.	26 Evergreen Rd.
*Gramstorff, Herman C.	16 Sheridan Rd.
*Gramstorff, Richard H.	54 High St.
*Grandfield, Ralph E.	15 Steele St.
Grandfield, Richard P.	15 Steele St.
*Granese, Andrew M.	22 Fairlane Rd.
*Granfield, William P.	382 William St.
*Grant, Benjamin W.	100 Leisure Lane
Grant, Clifford L.	25 Lincoln St.
*Grant, Jerrold S.	9 Alden Ave.
*Grant, Louis	3 Stonehill Dr.
*Grant, Richard W.	3 Cricklewood Dr.
Grasso, David	27 Oak St.
*Grasso, George J.	27 Oak St.
*Graves, James R.	116 Spring St.
*Graves, Robert M.	116 Spring St.
*Graves, Walter E.	6 Magnolia Ter.
*Gravlin, Herbert L.	39 Chestnut St.
*Gray, Harold E.	4 Gerry Ct.
*Gray, John T.	114 Franklin St.
*Grecco, Anthony	79 Robin Hood Rd.
*Grecco, Stephen A.	15 Montvale Ave.
*Greelish, Joseph P.	292 W. Wyoming Ave.
Greelish, Michael J.	292 W. Wyoming Ave.
Green, Bill	300 Park Ter. Dr.
*Green, Bruce M.	27 North St.
Green, Fred K.	19 San Jose Ter.
Green, Kurt N.	10 Girard Rd.
Green, Michael E.	5 Cardinal Rd.
Green, Roderick S.	64 Main St.
*Green, Vernon E.	10 Girard Rd.
*Green, Warren I.	16 Newcomb Rd.
*Green, William A.	5 Cardinal Rd.
*Green, William A.	5 Cardinal Rd.
*Greene, Guy M.	101 High St.
*Greene, Leonard C.	31 Pleasant St.
Greene, Nathaniel G.	5 Woodland Rd.
*Greene, Thomas C.	4 Berkley St.
*Greene, William G.	33 Summerhill St.
Greenleaf, Charles H.	30 Butler Ave.
*Greenlaw, Raymond H. Jr.	1159 Franklin St.
*Greenleaf, Charles H.	30 Butler Ave.
*Greenleaf, Oscar K.	7 Bow St. Ct.
*Greenleaf, Russell N.	12 Elm St.
*Greenquist, George W.	35 Albion Ave.
*Greenwood, Fred L.	7 Stonehill Dr.
*Greenwood, Wayne M.	26 Penny Lane
*Greer, Robert	22 Wilson Rd.
Gregg, Paul A.	157 Marble St.
*Gregg, Robert H.	57 Norval Ave.
Gregoire, Raymond A.	97 High St.
Gregorio, James S.	32 Penny Lane
*Gregory, Anthony	19 Drummond Rd.
*Gregory, James A.	30 Gould St.
*Gregoski, David A.	117 Franklin St.
*Gregoski, Theodore	117 Franklin St.
*Grieve, Everett M.	16 Bear Hill Rd.
Grieve, Richard M.	16 Bear Hill Rd.
*Grieve, Robert H.	16 Bear Hill Rd.
*Griffin, John H.	87 Pond St.
*Griffin, Leslie H.	69 Oak St.
*Griffin, Robert B.	5 Woodland Rd.
Griffith, Douglas G.	6 Elaine Rd.
Griffith, Wayne C.	6 Elaine Rd.
Griglio, Barry	91 Montvale Ave.
Grimaldi, Robert A.	47 Stevens St.
*Grimley, Arthur C.	100 Park Ter. Dr.
*Grinovich, John J.	22 Graystone Rd.
Grof, William E.	300 Park Ter. Dr.
*Groh, Edward E.	105 MacArthur Rd.
Groh, Richard E.	105 MacArthur Rd.
*Grometstein, Alan A.	198 Franklin St.
Grometstein, Alan Scott	198 Franklin St.
*Groppa, Gaten A.	80 Franklin St.
*Grose, Ansel B.	8 Mt. Vernon St.
*Grose, Ansel B. Jr.	333 Green St.
*Gross, Richard H.	6 Richardson Rd.
*Grubb, Milo W.	9 Kenwood Ave.
*Grundberg, Edwin N.	12 Girard Rd.
*Guarciariello, Anthony R.	136 Main St.
Guarino, Joseph F.	109 Franklin St.
*Guarino, Philip F.	109 Franklin St.
Guarneri, Mario R.	90 North St.
Gudzevich, Dennis W.	364 Main St.
Gudzewich, Lawrence M.	115 Franklin St.
Gudzewich, Richard H.	115 Franklin St.
*Guevin, Antoine E.	61 Penny Lane
*Guida, Carmine A.	26 Lawndale Rd.
*Guida, Carmine D.	30 Hillside Ave.
Guida, Charles	24 Avalon Rd.
*Guida, George V.	30 Hillside Ave.
*Guida, Joseph	24 Avalon Rd.
*Guida, Robert A.	91 North Ave.
*Guiggio, Patrick A.	173 Franklin St.
*Guild, David S.	33 Ravine Rd.
Guilfoyle, Joseph M.	3 Christine Ave.
Guinan, Joseph M.	100 North Ave.
Guinan, Richard K.	100 North Ave.
*Guletsky, Nicholas	12 San Jose Ter.
Guletsky, Nicholas III	12 San Jose Ter.
*Gullette, William F. Jr.	16 DeWitt Rd.
Gummow, Clive B.	9 Tremont St.
*Gummow, William H.	9 Tremont St.
*Gunning, James C.	20 Danby Rd.
*Gura, Lawrence	86 Park St.
Gurren, Thomas J.	3 Orchard Pl.
*Gussman, George	41 Oak St.
Gussman, Neil G.	41 Oak St.
*Guastaferro, Carl C.	41 Cottage St.
Gustavson, Harry E.	8 Alden Ave.
*Gustafson, Stanley C.	20 Rodgers Rd.
Gutentag, Alan D.	66 Main St.
*Gutentag, Jerome	66 Main St.
Guyer, James	12 Evans Rd.
*Guyer, Nathan E. Jr.	12 Evans Rd.
Guzouskis, James A.	120 Park St.
Gylfe, Walter R.	62 Green St.
*Hacking, Charles E.	15 Fairview Rd.
Hadley, David H.	200 Park Ter. Dr.
Haggerty, Robert F. Jr.	96 Spring St.
Haggerty, Robert	35 Warren St.
Halch, Paul	76 Fellsview Rd.
*Halchak, Dale B.	12 Essex St.
*Halchak, John R.	12 Essex St.
*Hale, Eugene H.	84 Summer St.
*Hale, Everett L.	24 Dunckiee Ave.
Hale, Frederick E.	48 High St.
Hale, Randall A.	48 High St.

Name	Street
*Hale, Thomas	117 Summer St.
Hale, William J.	107 Marble St.
Haley, George J.	200 Park Ter. Dr.
*Haley, John J. Jr.	8 Cardinal Rd.
Haley, Paul	68 Main St.
*Haley, William R.	19 Greenway Cir.
*Hall, Edwin M.	24 Cedarway
Hall, Harper M.	3 Stonehill Dr.
Hall, John L.	6 Gigante Dr.
*Hall, Marcy H.	30 Perkins St.
Hall, Norman H.	8 Lindenwood Rd.
Hall, Percy H.	128A Main St.
Hall, Richard	6 Gigante Dr.
*Hall, Robert A.	Hall Rd.
*Hall, Robert L.	27 Bow St. Ct.
Hall, Winthrop L.	107 Marble St.
*Hallen, Arthur R.	5 Sheridan Rd.
*Halley, Walter G.	16 Peabody Rd.
*Halligan, John J.	4 Joan Ave.
Hallstrom, Robert L.	49 Newcomb Rd.
*Halpin, Arthur J.	14 Greenway Cir.
*Halpin, Bernard M.	147 Franklin St.
*Halpin, Edward J.	17 Evans Rd.
*Halpin, James J.	147 Franklin St.
Halpin, Richard A.	14 Greenway Cir.
*Halpin, Thomas M.	25 Endicott Rd.
*Halpin, William F.	7 Dale Ct.
Halstead, Warren E.	30½ Pomeworth St.
*Halverson, Wyman G.	7 Unicorn Ave.
Halvorsen, Richard	62 Washington St.
*Hamel, Edward C. Jr.	29 Summer St.
Hamilton, Eddie Carver	16 Drummond Rd.
*Hamilton, Harry A.	9 Wagner Rd.
*Hamilton, Jeremiah Q.	16 Drummond Rd.
Hamilton, John	3 Warren St.
*Hamilton, John F. Jr.	200 Main St.
*Hamilton, Walter F.	57 William St.
*Hamilton, William E.	119 Park St.
*Hamm, George T.	2 Eastview Ter.
Hamm, James J.	2 Eastview Ter.
Hamm, Richard G.	5 Elwood Ave.
Hamner, John	300 Park Ter. Dr.
*Hampton, Ernest R.	200 Leisure Lane
*Hancox, Fred W.	35 Bow St.
*Haney, Charles A.	10 Charles St.
*Haney, Charles A. Jr.	10 Charles St.
*Haney, John F.	10 Charles St.
*Hanks, Charles F.	3 Pearl St.
Hanley, Leonard T.	64 Main St.
*Hanley, Michael L.	64 Main St.
*Hanley, Robert	64 Main St.
Hanlon, John R.	18 Avon St.
*Hanlon, William P.	17 Drummond Rd.
*Hanna, Herbert J.	7 Stonehill Dr.
*Hannaford, Bertram E.	69 Governor Rd.
*Hannaford, Joseph W.	22 Chestnut St.
Hannaford, Kevin R.	22 Chestnut St.
*Hannigan, Thomas J.	245 Central St.
*Hannon, Frederick F.	23 Flint Ave.
*Hanright, Hubert H. Jr.	57 Summer St.
*Hanscom, Orrin S.	102 William St.
*Hansen, Henry W. Jr.	6 Colonial Ct.
Hansis, Jeffrey L.	43 Lindenwood Rd.
*Hansis, Louis	43 Lindenwood Rd.
*Hanson, Carl H.	107 William St.
Hanson, Carmen M.	5 Woodland Rd.
*Hanson, Donald W.	198 Hancock St.
Hanson, Michael A.	2 Nixon Lane
*Hanson, N. Ivan	75 Pond St.
Hanson, Richard B.	5 Woodland Rd.
Hanson, Richard P.	18A Common St.
*Hanson, Walter W.	11 Norval Ave.
*Haradon, Richard M.	29 Cedar Ave.
*Hardacre, John A.	9 Bear Hill Rd.
*Hardacker, Arnold B.	12 Steele St.
*Hardacker, Larry A.	12 Steele St.
*Hardacker, Wayne V.	8 Benton St.
*Harding, John T.	180 Central St.
*Harding, Sherman F.	66 Governor Rd.
*Hardy, Ernest A.	13 Flint Ave.
*Hardy, George W.	34 Tremont St.
*Harkins, Francis J.	14½ Pleasant St.
Harmon, Paul M.	5 Myrtle St.
*Harmon, Quentin M.	5 Myrtle St.
Harmon, Vaughan	45 North St.
Harney, Edward F.	100 Leisure Lane
Harney, Robert	6 Gigante Dr.
*Harnois, Francis E.	7 Brookbridge Rd.
*Harold, John J.	21 Greenway Cir.
Harrington, John	9 Sheridan Rd.
Harrington, John D.	45 North St.
*Harrington, Robert F.	23 Campbell Rd.
*Harrington, Robert L.	15 Flint Ave.
*Harrington, Thomas A.	6 Steele St.
*Harrington, Walter P.	23 Campbell Rd.
*Harrington, William D.	17 Elaine Rd.
Harris, Alan R.	8 Philips Rd.
Harris, Mark E.	8 Philips Rd.
*Harris, Richard E.	8 Philips Rd.
*Harris, William J.	27 North St.
Harrison, John	5 Woodland Rd.
*Harrison, John J.	94 William St.
*Harrison, William G.	35 Stevens St.
*Harrold, David M.	8 South St.
*Hart, Cyril S.	1 Stonehill Dr.
Hart, Frederick C.	1 Stonehill Dr.
*Hart, John E.	5 Vinton Ct.
Hartford, William	3 Warren St.
Hartley, Russell E.	100 Main St.
Hartman, Lawrence E.	68 Main St.
*Hartnett, Paul J.	14 Perkins St.
*Hartung, Arthur A.	36 Duncklee Ave.
*Hartzler, Glen M.	3 Stonehill Dr.
*Harvey, Albert O.	46 Chestnut St.
Harvey, Freeman P.	200 Leisure Lane
*Harvey, John E.	438 William St.
Harvey, William E.	3 Gerry St.
*Haseltine, Stephen Jr.	27 Harrison St.
Haskins, George L.	10 Evergreen Rd.
Haslam, James D.	177 Central St.
*Haslam, James G.	177 Central St.
Haslam, Stephen A.	177 Central St.
*Hassard, George J.	74 Pleasant St.
Hasselbrack, Kenneth T.	204 Main St.
*Hastings, Richard C.F.	63 Elm St.
Hastings, Richard P.	63 Elm St.
*Hatch, Harold R.	64 Main St.
*Hatch, Willard D.	5 Beacon St.
Hatcher, Theodore R.	45 Maple St.
Haude, Eric G.	44 Marble St.
Haugh, James H.	273 Main St.
*Haugh, John F.	99 North Ave.
*Haugh, John F. Jr.	99 North Ave.
Haugh, Robert C.	273 Main St.
*Haugh, Thomas J.	273 Main St.
*Haugh, Thomas R.	273 Main St.
*Haugh, William J.	62 Washington Ave.
*Hawes, Irving L.	24 Fairview Rd.
*Hayes, Alvie W. Jr.	100 Leisure Lane
*Hayes, Charles E.	41 Pleasant St.
Hayes, Durland G.	73 Calthea St.
*Hayes, Edward L.	19 Emerald Ct.
*Hayes, Jon T.	1 So. Marble St.
*Hayes, Peter A.	2 Edwards Rd.
Hayes, Robert	59 Elm St.
Hayes, Thomas	215 Franklin St.
*Hayes, Thomas C. Jr.	215 Franklin St.
*Hayes, Thomas J.	177 Franklin St.
*Hayhurst, Robert O.	1 Stonehill Dr.
*Hayman, Donald J.	40 Bonad Rd.
Hayman, John D.	40 Bonad Rd.
*Hayward, Clyde F.	11 Marble St.
*Hayward, Clyde L.	11 Marble St.
*Hayward, Raymond E.	9 High St.
*Haywood, Edward W.	37 Ravine Rd.
*Haywood, Walter L. Jr.	73 Oak St.
*Hazam, William J.	5 Stonehill Dr.
*Hazel, George M.	36 Lawndale Rd.
*Healy, Cornelius F.	40 Forest St.
*Healy, Dennis J.	573 Main St.
Healy, Donald T.	40 Forest St.
Healy, Kevin M.	40 Forest St.
Healy, Paul F.	40 Forest St.
*Healy, Richard M.	32 Wright St.
*Heath, Leslie L.	33 Pond St.
*Heath, Warren R.	29 Bear Hill Rd.
*Hebard, James C. Jr.	1 Erickson St.
Hebard, James C. III	1 Erickson St.
*Hebb, Elwood L.	45 North St.
Hebert, Lee A.	200 Franklin St.
*Hedden, Howard O.	41 Warren St.
*Hedger, Harold	5 Woodland Rd.
*Hedman, Sverker N.F.	35 Broadway
*Hegarty, F. David	28 Washington St.
*Hegarty, Richard E.	4 Washington Ave.
*Heid, Karl J.	5 Woodland Rd.
*Hein, Donald H.	41 Warren St.
*Hein, Leonard C.	47 Butler Ave.
*Heinlein, Robert N.	8 Keene St.
Heinlein, Robert N., Jr.	8 Keene St.
Heitman, August	4 Nixon Lane
Helfer, Frank	34 South St.
*Hellings, James P.	41 Ravine Rd.
*Hemenway, Robert G.	21 Beacon St.
*Hemeon, William T.	58A Oak St.
Henderson, Ralph	71 Hancock St.

*Registered Voter

Complete Heating Service

AUTOMATIC DELIVERY HEATING OIL

WATER HEATERS – LEASED OR SOLD

665-4047

AIR CONDITIONING
STEWART-WARNER
Winkler
HEATING EQUIPMENT

Safe • Comfortable

OIL HEAT

GENERAL ELECTRIC

Heating & Air Conditioning

BENSON-GOSS FUELS, Inc.

20 TREMONT STREET, MELROSE

W. G. LEAVITT & SON INSURANCE AGENCY INC.

Complete Financial Service

ALL TYPES OF INSURANCE

LIFE • HOSPITALIZATION • FIRE • AUTO • BOAT

MUTUAL FUNDS AVAILABLE

228 Main Street, corner of Elm

438-1826

DON LEAVITT
Res: 438-1285

HERB JONES
Res: 438-2560

Wakefield Rug Shop

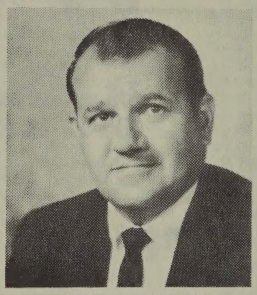

Tony DiTullio

Custom Carpeting

KARASTAN ● BIGELOW ● GULISTAN
BARWICK ● OZITE ● LEES ● ALDON
LAURELCREST ● PRISCILLA TURNER
WUNDWEVE ● Sales and Service

Interior Decorating Service
Expert Wall to Wall Installation
Hooked and Braided Rugs
Complete Line of National Brands

73 ALBION STREET
WAKEFIELD

246-0755

Credit Cards Honored: HFC - Unicard - Master Charge - BankAmericard

---

Funeral Service

Established 1843

Formerly Charles W. Messer & Son

A Funeral Home with every comfort for complete satisfaction and with services that are within the circumstances of any family.

John Bryant's Sons

4 Common Street, Stoneham : Dial 438-0135

Need a unique Centerpiece?

Come in or call us about one of our lovely table arrangements . . . attractively displayed to suit your taste and budget. Free delivery on purchases of $5 or more.

Parker Florist

335 Main St., Wakefield **245-0745**

Name	Street
Henderson, Thomas R. Jr.	60 Franklin St.
*Hennessey, Michael	157 Franklin St.
*Hennessey, Paul F.	200 Park Ter. Dr.
*Hennessy, Lawrence J.	250 Green St.
Hennigan, Keith	18 Fairview Rd.
Henry, Irvin A. Jr.	5 Woodland Rd.
*Henry, Raymond E.	3 Arnold Rd.
Hensiek, James A.	12 Lindenwood Rd.
*Herlihy, John R.	9 Kirmes Rd.
*Herlihy, Leo J.	19 Avalon Rd.
Herman, Daniel A.	200 Central St.
Herman, Jay I.	182 Central St.
*Herook, Henry W.	27 Dunckle Ave.
Herrera, Christian Y.	139 Marble St.
*Herrick, Clifford K. Jr.	41 Washington St.
Herrick, John K.	41 Washington St.
*Hersam, Richard H.	32 Keene St.
*Hersam, Robert A.	32 Keene St.
*Hersam, Robert A.	32 Keene St.
*Hersey, Warren O.	17 Pine St.
*Hess, Frederick J.	12 Raymond Rd.
Hess, James W.	18 Chestnut St.
*Hetu, Paul E. Jr.	6 Pearl St.
Heuman, Douglas M.	12 Newcomb Rd.
*Heuman, Ralph	12 Newcomb Rd.
*Heywood, Paul H.	69 Park Ave.
Hichar, Richard	179 Franklin St.
*Hickey, Andrew F.	35 Maple St.
*Hickey, Frederick V.	18 Bow St. Ct.
*Hickey, John J.	77 Summer St.
*Hickey, John J. Jr.	12 Pearl St.
Hickey, Timothy J.	35 Maple St.
Hickey, William C.	513 Main St.
*Hicks, Charles T.	40 Oak St.
*Hier, Wilson J.	19 Everett St.
*Higgins, John F.	116 Pond St.
*Higgins, Martin J.	300 Park Ter. Dr.
*Higgins, Steven	100 Main St.
*Higgins, Willard R.	57 Central St.
*Highet, Andrew	24 Wilson Rd.
*Hill, Edward J. Jr.	8 Sunrise Ave.
Hill, Edward K.	8 Sunrise Ave.
*Hill, Francis X.	314 William St.
*Hill, Guy S.	136 Summer St.
Hill, Lawrence D.	41 Perkins St.
*Hill, Richard A.	21 Avon St.
*Hill, Richard H.	2 Carmen Ave.
*Hill, Richard	68 Main St.
Hill, Wilfred R.	18 Arnold Rd.
*Hill, William Jr.	17 Bonad Rd.
*Hiller, Daniel R.	7 Buttonwood Rd.
Hillman, Wilfred	106 Elm St.
*Hiltz, Donald L.	7 Gerald Rd.
Hiltz, Donald L. Jr.	7 Gerald Rd.
Hiltz, Loren E.	98 Main St.
*Himmel, Irving L.	100 Park Ter. Dr.
*Himmel, Kenneth A.	100 Park Ter. Dr.
*Hinchey, Charles F.	87 Spring St.
*Hindes, Joseph T.	23 Isabella St.
Hindman, James R.	11 San Jose Ter.
Hinerman, Frank W.	14 Colonial Ct.
*Hinkel, James C.	300 Park Ter. Dr.
Hironka, Henry	34 Lee St.
Hoag, Roland B.	200 Leisure Lane
*Hoar, Francis H.	126 Forest St.
Hoar, Michael F.	126 Forest St.
Hoar, Richard J.	126 Forest St.
*Hobbs, Ralph L.	59 High St.
*Hobbs, Raymond	9 Elmhurst Rd.
Hobbs, Stanley V.	100 Leisure Lane
*Hodgdon, Irven R.	110 Forest St.
*Hodgdon, Ray C.	110 Forest St.
*Hodgman, Albert R.	32 Broadway
*Hodgman, Russell J.	32 Broadway
*Hodin, John V.	27 Waverly St.
*Hodson, John M.	60 Bow St.
*Hodson, Robert	122 Forest St.
*Hodson, Robert	5 Rustic Rd.
*Hodson, Robert Jr.	122 Forest St.
*Hoey, Alan	18 Isabella St.
Hoffman, George D.	1 Elmhurst Rd.
*Hoffman, Irving M.	1 Elmhurst Rd.
Hogan, Daniel W. Jr.	146 Franklin St.
Holbrook, Vincent W.	16 Montvale Ave.
*Holden, Donald S.	193 Franklin St.
*Holden, Russell G.	36 Pond St.
*Holden, W. Leonard	193 Franklin St.
*Holetz, Charles G.	26 Arnold Rd.
Holetz, Charles Jr.	26 Arnold Rd.
*Holland, Albert W.	4 Kenneth Ter.
*Holland, Edward S.	3 Emerald Ct.
Holland, Francis W.	18 Flint Ave.
*Holland, Robert R.	15 Tremont St.

Name	Street
Holleran, John H.	9A Lincoln St.
*Hollingworth, Gordon	87 Oak St.
*Holman, Herbert W.	12 Kirmes Rd.
*Holmes, Joseph E.	2 Myopia Rd.
*Holoway, Lawrence E.	118 Macarthur Rd.
*Holoway, Lawrence E. II	118 MacArthur Rd.
*Holt, Dexter S.	66 Washington St.
*Holt, Dexter S. Jr.	7 Joan Ave.
*Honey, Gordon T.	52 Butler Ave.
Hook, Gary C.	31 Tremont St.
Hook, Kenneth Scott	31 Tremont St.
*Hook, William J.	31 Tremont St.
Hook, William J. Jr.	31 Tremont St.
*Hooper, George E. Jr.	35 Oak St.
Hooper, Raymond D. Jr.	63 Franklin St.
*Hooper, Warren G.	96 Governor Rd.
*Hopkins, Michael J.	200 Leisure Lane
*Hopkins, Paul G.	68 MacArthur Rd.
*Hopkins, Rodney A.	8 Vera Lane
*Hopkins, Stephen A.	40 Broadway
Hopkins, Thomas	16 Chestnut St.
Hopkins, Timothy	182 Central St.
*Horgan, Thomas J.	105 High St.
Horgan, Thomas	105 High St.
*Horne, Merton C.	9 Hanford Rd.
Horne, Michael D.	357 William St.
Horsman, George R.	200 Park Ter. Dr.
*Horton, Roger W.	103 Franklin St.
Ho, Shu-Kuang	100-5 Main St.
Hosier, Andrew D.	168 Collincote St.
Hosier, Stephen W.	168 Collincote St.
*Hosier, William A.	168 Collincote St.
Hoskins, Walter	1161 Franklin St.
*Houghton, Charles F.	217 Park St.
*Houghton, James E.	10 Dean St.
*Houghton, Leon R.	217 Park St.
*Houghton, Norman R.	28 Congress St.
*Houghton, Norman R. Jr.	5 Pine Ridge Rd.
*Houghton, Paul Edward	18 Pearl St.
*Houghton, Robert M.	10 Dean St.
*Houston, Walter L.	7 Highland Ave.
*Hovey, Alfred Harris	50 Park Ave.
*Hovey, Arthur E. Jr.	2 Pond St.
Hovey, Arthur E. III	79 Franklin St.
*Hovey, David H.	50 Park Ave.
*Hovey, Roy A.	50 Park Ave.
*Hovey, Wendell Harris	50 Park Ave.
*Howard, Frank H. Jr.	10 Rose Lane
*Howard, John F. Jr.	10 Colonial Ct.
Howe, Frank H.	67 Spring St.
*Howe, Harry C.	107 Franklin St.
Howe, Philip T.	8 Beacon St.
Howe, Richard O.	3 Oak Ridge Rd.
*Howe, Richard W.	3 Oak Ridge Rd.
*Howes, Hobart C.	36 Tremont St.
Howes, Lloyd	118 Summer St.
Howitt, Albert R.	180 Central St.
Howarth, Richard S.	54½ Pond St.
*Hoyt, Bernard L.	1 Bancroft Pl.
*Hoyt, Carl W.	1 Bancroft Pl.
*Hoyt, Clifton E.	50 Endicott Rd.
Hoyt, Robert L.	55 Franklin St.
*Hoyt, William L.	9 Windsor Rd.
Hrubi, Joseph R.	7 Stonehill Dr.
*Hubbard, John J.	39 Wright St.
*Hubbard, Leo J.	100 Leisure Lane
*Hubbard, Murrie L. Jr.	39 Stevens St.
Hubbard, Murrie L. III	39 Stevens St.
*Hubbard, Richard A.	45 Newcomb Rd.
*Huber, William G.	40 Pond St.
Hudson, Donald J.	476 Main St.
*Hudson, Francis E. Jr.	65 Pleasant St.
*Hudson, Harvey A.	165 Green St.
*Hudson, Robert H.	165 Green St.
Hudson, Robert H. Jr.	165 Green St.
*Heustis, George B.	21 Parker Chase Rd.
Hughes, Donald Jr.	31 Maple St.
*Hughes, George B.	64 Main St.
*Hughes, John J.	19 Hillside Ave.
Hughes, Lawrence M.	19 Hillside Ave.
Hughes, Richard D.	39 Chestnut St.
*Hugo, Charles J. III	108 Collincote St.
Humber, Leonard	32 Pond St.
Hume, John	45 Marble St.
Hunnewell, Lawrence	55 Pilgrim Rd.
*Hunt, Alfred W.	173 Park St.
*Hunt, David J.	6 Pine Ridge Rd.
Hunt, Walter J.	40 Windsor Rd.
Hunter, Donald	76 Fellsview Rd.
Hunter, Glenn L.	74 Spring St.
Hunter, James H.	66 Main St.
*Hunter, John J.	19 Vernon Ave.
Hunter, Loren S.	74 Spring St.

*Registered Voter

Name	Street
*Hunter, Walter I.	13 Summerhill St.
Hunter, William	8 Celestine Ter.
*Hunter, William S.	74 Spring St.
Hunselman, Leonard F.	5 Glendale Rd.
Hurcombe, William H.	49 Pine St.
Hurd, Arthur	5 Woodland Rd.
Hurley, Daniel L.	10 Kenneth Ter.
*Hurley, Gerald F.	127 Central St.
*Hurley, George B.	24 Bellevue Rd.
Hurley, George B. Jr.	24 Bellevue Rd.
*Hurley, Lawrence F.	80 Green St.
Hurley, Lawrence J.	14 Cottage St.
*Hurley, Michael J.	34 Upland Rd.
Hurley, Paul	80 Green St.
*Hurley, Thomas M. Jr.	149 Elm St.
Hurst, John C.	49 Pleasant St.
*Hussar, Francis J.	25 Walsh Ave.
Huston, Thomas L.	180 Central St.
*Hutcheson, Donald L.	51 Hancock St.
*Hutchins, David B.	2 Webster Ct.
*Hutchins, George W.	12 Steele St.
Hutchinson, Walter J.	81 Green St.
*Huygens, Oscar	21 Spring Lane
*Hyde, C. Frank	5 Woodland Rd.
Hyde, Joseph	220 Central St.
Hyder, Frederick J.	36 Oak St.
*Hyder, Frederick J.	36 Oak St.
*Hyer, Harrison	100 Leisure Lane
*Hynes, Andrew F.	17 Garden Rd.
Iannacci, Paul J.	30 Keene St.
Iannacci, Podgoro	30 Keene St.
Iannacci, Podgoro C.	30 Keene St.
Iannaccone, Anthony Jr.	9 Margaret Rd.
Iannaccone, Antonio	9 Margaret Rd.
*Infurna, Philip C.	11 Pine Ridge Rd.
Infurna, Philip J.	11 Pine Ridge Rd.
*Ingalls, Adelbert T.	2 Middle St.
Ingalls, Milo L.	4 Middle St.
Ingalls, Milo II	2 Middle St.
*Ingalls, William W.	14 Sunrise Ave.
Ingram, Spain B.	84 Franklin St.
*Innes, Arthur N. Jr.	54 MacArthur Rd.
*Iovine, Guy	9 Cherry Ave.
Ippolito, Peter F.	4 Theresa Rd.
*Irvin, John F.	38 Albion Ave.
*Isabelle, John K.	71 Spring St.
Isabelle, Robert H.	100-1 Main St.
*Isenberg, Israel	5 Stonehill Dr.
Iseri, Edwin K.	202 Central St.
*Ivers, Charles B.	8 Elmhurst Rd.
*Ivers, Charles B.	8 Elmhurst Rd.
Ivers, Edward C.	8 Elmhurst Rd.
Ivers, James M.	8 Elmhurst Rd.
*Jackman, Halbert E.	27 North St.
*Jackson, Bertice E.	43 Butler Ave.
*Jackson, Bruce F.	16 West St.
Jackson, Frank W.	100 Leisure Lane
*Jackson, George N.	85 Pond St.
Jackson, George N. Jr.	85 Pond St.
*Jackson, Harold E.	29 Stevens St.
*Jackson, Joseph C.	300 Park Ter. Dr.
Jackson, Leonard W.	57 Pine St.
Jackson, Stephen P.	178 Hancock St.
*Jackson, William R.	41 Butler Ave.
*Jacobe, Victor B.	150 Spring St.
*Jacobson, Donald H.	11 Erickson St.
*Jacobson, Gustave A.	23 Seward Rd.
*Jacobson, Oscar	11 Erickson St.
*Jacobson, Roy O.	6 DeWitt Rd.
*Jacoby, Alfred M.	128-B Main St.
Jacoby, Bradford K.	128-B Main St.
*James, Robert A.	6 Colonial Ct.
*Jamieson, Donald G.	59 Pleasant St.
Jamieson, Jerry G.	28 Lee St.
Jamieson, John Dan	59 Pleasant St.
*Jandris, Alois	4 Forest St.
*Janko, Alexander H.	23 Beacon St.
*Janko, Alexander H. Jr.	23 Beacon St.
*Janko, Michael A.	23 Beacon St.
Jasperson, John R.	450 William St.
Jazakawiz, Jeffrey R.	1 Lincoln St.
*Jefferson, Ernest W.	271 William St.
Jencks, Andrew C.	542 Main St.
Jencks, Frederick A.	542 Main St.
*Jenkins, Frank A.	35 Chestnut St.
*Jenkins, Joseph C. Jr.	29 High St.
Jenkins, Kenneth D.	35 Chestnut St.
Jenkins, Ralph Austin	35 Chestnut St.
*Jenkins, Richard T.	166 William St.
Jenkins, Richard T. Jr.	166 William St.
*Jenkins, Robert J.	7 Erickson St.
Jennings, K. Prescott	7 Stonehill Dr.
*Jessop, John F.	5 Carol St.

Name	Street
Jette, Leo G.	135 Green St.
*Jillette, Arthur G.	17 Avon St.
*Jivelekian, Ira A.	17 Girard Rd.
*Johanson, Roy T.	90 Perkins St.
*Johanson, Stanley N.	1 Hanford Rd.
*Johns, Robert Jr.	5 Woodland Rd.
*Johnson, Arthur E.	279 Broadway
*Johnson, Carl V.	31 Oak St.
*Johnson, Chester R.	4 Royal St.
Johnson, Clifford	3 Sunrise Ave.
Johnson, David A.	6 Carol St.
*Johnson, David B.	64 Main St.
Johnson, Delano	182 Central St.
*Johnson, Eric A.	16 Erickson St.
*Johnson, Ernest	85 Felleview Rd.
*Johnson, Harold A.	14 Arnold Rd.
*Johnson, James F. Jr.	576 Main St.
*Johnson, John A.	6 Carol St.
Johnson, John S.	6 Carol St.
*Johnson, Kenneth A.	16 Erickson St.
*Johnson, Lawrence J.	18 Summerhill St.
*Johnson, Leslie R.	55 Central St.
Johnson, Mark V.	31 Oak St.
Johnson, Martin R.	29 Harrison St.
Johnson, Myrl L.	34 Gorham Ave.
*Johnson, Raymond P.	43 Westwood Rd.
*Johnson, Raymond P. Jr.	3 Middle St.
*Johnson, Richard A.	60 Franklin St.
*Johnson, Robert W.	19 Bonad Rd.
Johnson, Robert W. Jr.	19 Bonad Rd.
*Johnson, Rollin E.	72 Franklin St.
Johnson, Ronald F.	73 Franklin St.
*Johnson, Thomas E.	9 Drummond Rd.
*Johnson, Walter W.	29 Lincoln St.
Johnson, William J. Jr.	2 Gould St.
*Johnston, John R.	6 Oak Ridge Rd.
Jones, Alan C.	64 Forest St.
*Jones, Albert C.	64 Forest St.
Jones, Alfred J.	9C Lincoln St.
Jones, Carleton P.	35 Washington Ave.
Jones, Clifford G.	2 Lincoln St.
Jones, Edward	1 Florence Cir.
*Jones, Graham G.	24 Isabella St.
*Jones, Herbert M.	19 Rodgers Rd.
Jones, Kenneth	3 Janice Lane
*Jones, Peter W.	19 Winthrop St.
Jones, Philip S.	19 Rodgers Rd.
*Jones, Robert J.	3 Janice Lane
*Jones, Stanley H.	35 Washington Ave.
*Jones, Stephen D.	20 Rodgers Rd.
*Jones, William H.	39 High St.
*Jones, Willis R.	14 Sheridan Rd.
*Jordan, Frank S.	501 Main St.
*Jordan, John Thomas	28 Perkins St.
Jordan, John T. Jr.	28 Perkins St.
*Jordan, Patrick F.	61 Franklin St.
Jordan, Patrick Jr.	16 Lindenwood Rd.
*Jordan, William F.	57 Hancock St.
*Joslin, Wolcott T.	24 Sunrise Ave.
Jowdy, Andrew G.	52 Washington St.
*Jowdy, George P.	52 Washington St.
Jowdy, Robert E.	52 Washington St.
*Joy, Vernon	42 Upland Rd.
Joyce, Arthur	3 Middle St.
*Joyce, John F.	19 Keene St.
*Joyce, William R.	180 Central St.
*Joyce, William S.	3 Chase Rd.
Judge, Daniel J.	11 Calthea St.
*Judge, Edwin A.	10 Magnolia Ter.
*Judge, John R.	11 Calthea St.
*Juffre, George A.	3 Greenview Rd.
*Junker, Anthony R.	31 Morrison Ave.
*Junker, Richard W.	31 Morrison Ave.
Junker, Ronald A.	31 Morrison Ave.
*Jutras, Albert L.	570 Main St.
*Kacoyanis, Mark S.	3 Buttonwood Rd.
*Kacoyanis, Zenophon	3 Buttonwood Rd.
Kagan, Hyman S.	1 Stonehill Dr.
*Kahn, Steven	68 Main St.
Kalin, William	64 Main St.
*Kalishman, Calvin	5 Margaret Rd.
Kalishman, Stanley R.	5 Margaret Rd.
Kalmansson, Birgir	6 W. Hancock St.
*Keminski, Frank J.	72 Marble St.
Kanchuga, Mark R.	64 Park Ave.
*Kanchuga, Robert P.	64 Park Ave.
Kandoll, Douglas	5 Woodland Rd.
*Kandres, John C.	3 Perkins St.
*Kandres, John M.	3 Perkins St.
*Kane, John J.	200 Leisure Lane
*Kane, John J.	11 Lucy St.
*Kannheiser, Leslie F.	16 Kenneth Ter.
*Kaper, Jerome J.	11 Avalon Rd.

*Registered Voter

ALPHABETICAL LIST OF POLLS

Name	Street
Kaplan, Charles M.	6 Grant St.
Kaplan, Gilbert A.	3 Stonehill Dr.
*Karaffa, Michael J.	17 Walsh Ave.
Karlson, Richard D.	53 Summer St.
*Katz, Benjamin	200 Leisure Lane
Katz, Michael	9 DiNanno Rd.
*Katz, Saul	9 DiNanno Rd.
*Keane, Thomas J. Jr.	158 Green St.
*Keane, Thomas P.	5 Buttonwood Rd.
*Kearney, James F.	25 Pond St.
*Kearney, Robert E.	1 Norval Ave.
Kearns, James H.	23 Myopia Rd.
*Keating, John C.	2 Christine Ave.
Keating, Otis J.	41 Lincoln St.
Keating, Owen V.	3 Moulton Ave.
Keating, Robert D.	2 Christine Ave.
*Kee, Eugene A.	38 Penny Lane
Kee, Eugene	38 Penny Lane
*Keefe, J. Ralph	6 Parker Chase Rd.
*Keefe, Timothy W.	95 Elm St.
*Keefe, William L.	95 Elm St.
*Keegan, Lawrence V.	46 MacArthur Rd.
Keenan, John F.	571 Main St.
*Keenan, Lawrence J.	571 Main St.
*Keenan, Lawrence J. Jr.	571 Main St.
*Kehoe, Francis E.	14 Emerson St.
*Kehoe, Robert W.	5 Hotin Rd.
*Kehoe, Thomas J.	38 South St.
Kehoe, Thomas L.	38 South St.
Keimach, Brad M.	7 Arnold Rd.
*Keimach, Lee E.	7 Arnold Rd.
*Keimach, Melvin	7 Arnold Rd.
*Keith, Donald E.	3 Calthea St.
*Keith, Vernon S.	58 Summerhill St.
*Keleher, Edmund P.	1 Stonehill Dr.
*Keljik, A. Paul	44A High St.
*Kelleher, Leo F.	522 Main St.
*Keller, Charles L.	7 Stonehill Dr.
Kelley, Chester B.	8 Berkley St.
*Kelley, Donald F.	1 Newcomb Rd.
*Kelley, Edward G.	6 Minot St.
Kelley, Frederick T.	14 Theresa Rd.
*Kelley, John F.	70 Forest St.
*Kelley, John H.	71 Oak St.
*Kelley, John J.	6 Joan Ave.
Kelley, John J. Jr.	105 Marble St.
*Kelley, John J.	71 Oak St.
*Kelley, Lester C.	36 Collincote St.
*Kelley, Thomas Edward	15 Winthrop St.
*Kelley, Michael T.	71 Oak St.
*Kelley, William J.	207 Central St.
*Kelliher, Walter F.	7 Broadway
Kellner, Barry M.	5 Cherry Ave.
*Kellner, William B.	5 Cherry Ave.
*Kellner, William F.	5 Cherry Ave.
Kellogg, Chester E.	5 Woodland Rd.
*Kellogg, James H.	27 Isabella St.
*Kellogg, Richard J.	27 Isabella St.
*Kelloway, William M.	23 Summit Rd.
*Kelly, Charles E.	22 Gerry St.
Kelly, Daniel E.	9 Hancock St.
Kelly, Edward F.	68 Wright St.
*Kelly, Francis E.	68 Wright St.
Kelly, Gerald T.	152 Central St.
Kelly, Harold	19 Evergreen Rd.
Kelly, James	36A Maple St.
*Kelly, James J.	7 Evans Rd.
Kelly, James J. Jr.	7 Evans Rd.
Kelly, James J. Jr.	100-3 Main St.
*Kelly, John D.	29 Sunrise Ave.
*Kelly, John J.	29 Sunrise Ave.
*Kelly, John J.	21 Girard Rd.
Kelly, John M.	7 Evans Rd.
Kelly, Joseph M.	3 Carmen Ave.
*Kelly, Joseph M.	57 Park St.
Kelly, Joseph O.	37 Cottage St.
*Kelly, Julian L.	30 Wright St.
Kelly, Louis M.	3 Stonehill Dr.
*Kelly, Martin J. Jr.	86 Hancock St.
Kelly, Peter F.	9 Hancock St.
*Kelly, Richard H.	48 Ravine Rd.
*Kelly, Robert J.	30 Wright St.
*Kelly, Thomas D.	9 Hancock St.
*Kelly, Thomas E.	57 Calthea St.
*Kelly, Thomas E.	24 Tremont St.
*Kendall, Clifford J.	62 Forest St.
*Kendall, George P.	25 Everett St.
*Kendall, Russell I.	6 Hampton Rd.
Kennedy, James E.	1 June Rd.
*Kennedy, Robert J.	35 Bonad Rd.
*Kennedy, Thomas J.	12 Waterhouse Rd.
Kenney, George	95 Franklin St.
*Kenney, Henry S.	15 Cedarway
Kenney, John E.	7C Pearl St.
*Kenson, Earl A.	75 Montvale Ave.
*Kenson, George L.	75 Montvale Ave.
*Kenyon, Ralph F.	76 Elm St.
*Kenyon, Rowland A.	41 Norval Ave.
Keohan, John F.	64 Main St.
Keough, Daniel F.	3 Nina St.
*Kergo, Charles W.	6 Sherman Rd.
*Kerr, David R.	33 Alden Ave.
Kerr, David R. Jr.	33 Alden Ave.
*Kerrigan, Daniel	7 Cedar Ave.
*Kerrigan, Ralph E.	6 Glen Rd.
*Kershner, Dale C.	230 Hancock St.
*Kessler, Carl R.	366 William St.
*Kessler, Lawrence M.	366 Main St.
*Kessler, Samuel	366 William St.
Keus, Arie	3 Oriental Ct.
*Kezarjian, Leon C.	61 Forest St.
*Khorkhorian, John S.	3 Girard Rd.
*Kidd, Wendell R.	4 Nixon Lane
*Kiddy, Stanley J.	1 Columbus Ave.
*Kiley, John R.	65 Collincote St.
Kilgour, Peter Jr.	19 Ellen Rd.
*Killeen, James T.	85 Central St.
Killeen, John F.	28 Beacon St.
*Kilroy, Joseph P.	262 Main St.
Kilroy, Joseph W.	262 Main St.
Kilroy, Kenneth P.	262 Main St.
Kilroy, Kevin P.	262 Main St.
Kilroy, Robert P.	262 Main St.
*Kilty, Robert E.	37 Walsh Ave.
Kim, Andrew K.	64 Main St.
Kim, Sun Choong	69A Franklin St.
*Kimball, A. Allen	3 Stonehill Dr.
*Kimball, Edson L.	19 Elizabeth Rd.
*Kimball, Edson L. Jr.	19 Elizabeth Rd.
*Kimball, Everett H.	45 Bow St.
*Kimball, Everett L.	7 Spruce St.
Kimball, Herbert N.	3 Warren St.
*Kimball, Philip	30 Norval Ave.
*Kimball, Phillip J.	45 Bow St.
*Kimball, Philip V.	30 Norval Ave.
*Kimball, Theodore W.	45 Bow St.
*Kimpton, Robert W.	11 Sherwood Rd.
Kimball, Theodore W.	45 Bow St.
*King, Alan R. Sr.	99 High St.
*King, Arthur D.	4 Seward Rd.
King, Harry E.	5 Columbus Ave.
*King, John J. Jr.	22 Upland Rd.
*King, Lloyd D.	40 Elm St.
*Kingsbury, Ernest E.	559 Main St.
*Kinsley, H. Stanley	45 Green St.
*Kinsman, Harold O.	72 Park Ave.
Kinsman, Richard S.	72 Park Ave.
*Kinsman, William H.	200 Leisure Lane
Kinzie, George W.	10 Longbow Rd.
Kinzie, James A.	10 Longbow Rd.
*Kirby, Alfred F.	15 Gorham Ave.
Kirby, Craig F.	15 Gorham Ave.
Kirby, Craig F.	105 Marble St.
*Kirby, Richard J.	23 Calthea St.
*Kirby, Robert A.	17 Park St.
Kirby, Stephen J.	105 Marble St.
Kircher, Robert L.	2 Cottage St.
*Kirk, George E.	39 Chestnut St.
*Kirk, James F.	6 Drummond Rd.
Kirk, Richard C.	453 Main St.
*Kirk, William A.	40 Lincoln St.
Kittredge, Thomas B.	2 Joan Ave.
Kivijary, Hans	109 Marble St.
Kivley, Dennis J.	36 Elm St.
Kivley, Kevin C.	36 Elm St.
Kivley, Selmer J.	36 Elm St.
*Klainer, Max J.	75 William St.
*Klainer, Paul H.	75 William St.
*Klamans, Victor P.	80 Washington St.
*Klane, Charles H.	5 Hampton Rd.
*Klane, Daniel H.	5 Hampton Rd.
*Klein, Seymour	64 Main St.
*Klucken, Russell B.	56 Broadway
*Knapp, Edward A.	8 Myopia Rd.
Kneeland, Elmon L.	476 Main St.
Kneller, Gerald D.	588 Main St.
*Knight, Chester L.	25 Wright St.
*Knight, John L.	3 Gerry Ct.
Knowlton, Allan P.	100 Park Ter. Dr.
*Knowlton, Hal F.	86 Oak St.
*Knox, Harold W.	6 Lincoln St.
*Knox, J.C. Phillip	27 Calthea St.
*Knutson, Ernest A.	6 Bow St. Ct.
Koch, James F.	45 North St.
*Kolesar, Lawrence P.	167 Hancock St.
Koller, Robert L.	5 Stonehill Dr.

*Registered Voter

Name	Street
*Konaxis, William J.	14 Evans Rd.
*Konopacka, Stanley F.	65 Pleasant St.
*Konopacka, Walter	35 Pleasant St.
Konstas, Nick	93 Summer St.
*Kooshoian, Haig	10 Melba Lane
*Koprek, Fabian S.	58 Middlesex Rd.
*Kostas, Konstantine	66 Central St.
Kostinden, Christie	4 Standish Rd.
Kosuk, Kondrat	22 Graystone Rd.
Kotell, Maxwell D.	200 Park Ter. Dr.
*Kozak, Milton H.	180 Hancock St.
*Kozel, John I.	37 Wright St.
*Kozlowski, Edward W.	3 Drummond Rd.
Kozowyk, Henry M.	19 Pond St.
*Krause, Herbert W.	100 Stonehill Dr.
*Kravetz, Morris	7 Stonehill Dr.
*Kravitsky, Joseph	100 Park Ter. Dr.
*Kreder, Konstantine	12 Celestine Ter.
Kriigel, Donald	5 Woodland Rd.
Kuhn, Robert W.	107 Marble St.
Kullman, Ronald P.	117 Elm St.
Kullman, William A.	117 Elm St.
Kurtz, Francis A.	10 Hersam St.
*Kurtzer, Allen	18 Elaine Rd.
*Kusnerz, Leo	92 Elm St.
*Kustra, John J.	12 Unicorn Ave.
Kustra, Richard	12 Unicorn Ave.
*Kustra, Robert W.	12 Unicorn Ave.
Kuzia, William	4 Rhuland Rd.
*Kwiatkowski, Robert W.	6 Sheffield Rd.
*Kyle, Kellogg W.	120 MacArthur Rd.
Labib, Ahmed	149 Hancock St.
Laboy, Agapito	9 East St.
*LaCarbonara, Emilio F.	26 DeWitt Rd.
*LaCarbonara, Ralph	16 Elizabeth Rd.
LaCarbonara, Ralph	26 DeWitt Rd.
LaCarbonara, Ralph T.	16 Elizabeth Rd.
Lacharite, Ronald	13 Middle St.
*LaConte, Gabriel W.	200 Leisure Lane
*LaCroix, Charles	12 Cedarway
LaCroix, Charles J.	12 Cedarway
*LaCroix, Leo	10 Waverly St.
LaFlamme, Gerald H.	2 Cherry Ave.
*LaFlamme, Gerald R.	2 Cherry Ave.
*LaFontaine, Albert J.	100 Leisure Lane
LaFrance, Vincent J.	60 Franklin St.
*LaFrazia, Joseph A.	9 Harrison St.
LaFrazia, Joseph Jr.	9 Harrison St.
*Lagg, Thomas Edwin	14 Wilson Rd.
*Laing, John G.	41 Bonad Rd.
*Laing, Peter H.	41 Bonad Rd.
*LaJoie, Paul E.	3 Stonehill Dr.
LaJoie, Peter	124 Forest St.
*Lakin, William K.	52 Broadway
Lalicata, Vincent A.	68 Spring St.
*Lalicata, Vincent J.	68 Spring St.
Lally, John P. Jr.	4 Colonial Ct.
*LaMark, Herman V.	61 Katherine Rd.
LaMark, Robert M.	61 Katherine Rd.
LaMark, Thomas D.	61 Katherine Rd.
*LaMattina, James R.	128 North St.
LaMattina, James R.	128 North St.
*Lamb, Robert B.	8 Walnut St.
*Lambert, Joseph T.	2 Lincoln St.
*Lanson, Roger W.	39 Gould St.
*Lancaster, Charles H. Jr.	14 Pond St.
Lancaster, Terrance A.	14 Pond St.
*Land, Herbert	3 Stonehill Dr.
Landers, Francis J. Jr.	46 Elm St.
*Landers, Garrett	46 Elm St.
*Landry, Leo J.	124 Pond St.
Landry, Robert	300 Park Ter. Dr.
*Landry, Robert B.	54 High St.
*Lane, Albert R.	6 Veterans Lane
*Lane, Bernard J.	23 Oak St.
*Lane, Donald F.	8 Merrow Lane
*Lang, D. Scott	37 Lincoln St.
*Lang, Lawrence A. Jr.	37 Lincoln St.
Lang, Lawrence A. III	37 Lincoln St.
Langevin, Francis G.	63 Bow St.
Langille, Charles E.	102 Collincote St.
*Langley, Richard L.	72 Central St.
Langone, Frederick W.	31 Park St.
*Lanigan, Edward J.	15 Upland Rd.
Lanigan, Kenneth W.	15 Upland Rd.
Lanigan, Ronald R.K.	15 Upland Rd.
*Lanigan, Thomas E.	15 Upland Rd.
*Lannon, Thomas J.	437 William St.
*Lannon, Thomas J. Jr.	20 Lindenwood Rd.
*Lanpher, James	21 Butler Ave.
Lanpher, James F.	21 Butler Ave.
*Lantz, Aubrey B.	7 Brook St.
*Lanzetta, Joseph	31 Lotus Ave.

Name	Street
*Lanzillo, Joseph	27 Walsh Ave.
*Lanzillo, Joseph J.	27 Walsh Ave.
*Lape, Ernest M.	153 Orris St.
*Lape, John E.	17 Rustic Rd.
LaPointe, David C.	485 Main St.
*LaPointe, George F.	485 Main St.
*LaPointe, Henry W.	48 Gorham Ave.
LaPointe, John R.	19 Calthea St.
Larabee, William H.	39 Country Club Rd.
*Larange, John M.	145 Elm St.
*Lariano, Michael J.	15 Harrison St.
*Larkin, Everett S.	84 Westwood Rd.
*LaRosa, Anthony	19 Warren St.
Larson, Edward W.	55 Franklin St.
*Larson, George R. Jr.	18 Montvale Ave.
*Larson, Milton R.	125 North St.
Larson, Norman A.	65 Oak St.
*Larson, Ralph W.	78 North St.
LaSalle, Norman F.	20 Manison St.
Laskey, Kenneth L.	58 Maple St.
*LaSpina, Nat J.	26 Seward Rd.
*LaSpina, Paul W.	26 Seward Rd.
*Lasselle, Ralph E.	7 Steele St.
*Lathbury, Wilbur C.	54 Marble St.
Lathbury, William J.	54 Marble St.
Laudadio, Fabio	6 Kenwood Ave.
*Laura, Romeo	11 So. Marble St.
Lauretti, Robert R.	57 Stevens St.
Lauretti, Robert R. Jr.	57 Stevens St.
*Lauricella, Victor J.	16 Vernon Ave.
*Laurie, George G.	8 Prospect St.
Laurie, George R.	3 Morgan Ave.
Lavasseur, Robert C.	68 Pleasant St.
*Law, Robert A.	12 Bonad Rd.
*Lawless, Albert J.	1157 Franklin St.
Lawless, Albert J.	1157 Franklin St.
Lawless, Kevin	1157 Franklin St.
Lawless, Michael J.	9 Evans Rd.
Lawless, Walter J.	9 Evans Rd.
*Lawlor, Robert E.	2 Spring Lane
*Lawrence, Clifford R.	109 Marble St.
*Lawrence, Karl W.	3 Cherry Ave.
*Lawrence, Leo R.	6 Waverly St.
Lawrence, Ritchie	3 Eustis St.
*Lawrence, Richard H.	3 Eustis St.
Lawrence, Theodore A.	3 Eustis St.
*Lawrence, William S.	66 Main St.
*Lawson, Charles E.	41 Windsor Rd.
*Lawson, Donald A.	7 Keene St.
*Lawson, Fred A.	10 West St.
*Laycock, Frederick E.	19 Middle St.
*Layhe, George R.	56 Forest St.
*Lazzari, Lionel J.	5 Mayflower Dr.
*Lazzarino, John J.	68 Main St.
*Leach, Ralph H.	58 Perkins St.
*Leach, Ralph H.	60 Perkins St.
*Leahy, John M.	12 Dean St.
Leahy, Kevin W.	11 Beacon St.
*Leahy, Michael T.	11 Beacon St.
Leahy, Stephen J.	11 Beacon St.
*Leahy, Thomas M.	11 Beacon St.
Leary, Dennis H.	83 Franklin St.
*Leary, Henry D. Jr.	83 Franklin St.
*Leary, John H.	33 Endicott Rd.
*Leavey, James G.	104 Marble St.
*Leavey, James J.	104 Marble St.
*Leavitt, Donald W.	19 Prospect St.
*Leavitt, Walter G.	12 Pond St.
*Lebiecki, Bernard S.	64 Westwood Rd.
LeBlanc, Alphie J.	37 Spring Lane
LeBlanc, David M.	37 Spring Lane
*LeBlanc, Donald	37A Spring Lane
LeBlanc, Ernest J.	37 Spring Lane
*LeBlanc, John	11 Pleasant St.
*LeBlanc, Richard L.	7 Emerson St.
LeBlanc, William Sr.	58 Wright St.
*LeBoucher, John L.	3 Paula Ave.
*LeBrun, Frank W.	16 Washington St.
*LeBrun, Frank W. Jr.	18 Washington St.
*Leccese, Cosmo T.	7 Essex St.
Leccese, Jim M.	7 Essex St.
Leccese, John	31 Pine St.
*Leccese, Thomas J.	31 Pine St.
*Leccese, Thomas R.	31 Pine St.
Leccese, William	31 Pine St.
*LeClair, George A.	118 Central St.
Ledbetter, Anthony	80 Pine St.
*Ledbetter, Jack V.	80 Pine St.
*Ledoux, Charles E. Jr.	75 Perkins St.
*Ledwith, John V. Jr.	17 Summerhill St.
Lee, Donald L.	5 Woodland Rd.
Lee, Donald R.	69 Pine St.
*Lee, George	113 William St.

*Registered Voter

ALPHABETICAL LIST OF POLLS

Name	Street
*Lee, Henry J.	145 Central St.
*Lee, James Y.	113 William St.
*Lee, Richard P.	535 Main St.
*Lee, Richard P. Jr.	533 Main St.
Lee, Robert	113 William St.
Lee, Stephen K.	113 William St.
*Lee, Thomas W.	113 William St.
Leedham, Ira B.	4 Jefts Ter.
LeFave, Enos J.	21 Waverly St.
*LeFave, Stanley A.	6 Pine St.
*LeFave, Thomas	21 Waverly St.
Legge, Westley I.	27 Upland Rd.
*Legor, George P.	6 Evans Rd.
Legrow, John W.	23 Walsh Ave.
*Leiter, Joseph	12 Stonewood Ave.
*Leith, Henry B.	150 Green St.
*Leith, Richard	150 Green St.
*Leland, Vernon S.	11 Evans Rd.
*Lembo, James F.	3 Bow St. Ct.
*Lembo, Salvatore	24 Beacon St.
*Lembo, Santo J.	3 Bow St. Ct.
*Lemieux, Edmund C.	2 Avon St.
Lennerton, John S.	100 Leisure Lane
Lent, Richard M.	5 Janice Lane
*Lent, Richard W.	5 Janice Lane
Lentine, Mario	4 Pearl St.
*Lentine, Mario M.	4 Pearl St.
*Leonard, Donald A.	594 Main St.
*Leonard, George A.	50 Pond St.
*Leonard, James A.	43 Wright St.
Leonard, Robert W.	300 Park Ter. Dr.
Leonard, William	94 Westwood Rd.
*Leonard, William J.	94 Westwood Rd.
*Leone, Peter R.	1160 Franklin St.
*Leone, Stephen P.	21 Vernon Ave.
Leong, Lee	364 Main St.
*Leong, Richard	74 High St.
*LePage, Vincent J.	10 Brookbridge Rd.
Lerario, Carl S.	200 Park Ter. Dr.
*LeSage, Edgar R.	18 Emerson St.
Lethbridge, Gordon	5 Woodland Rd.
Letteriello, Louis	20 Clearview Rd.
*Lev, William	200 Park Ter. Dr.
*Levakis, John	12 Maple St.
Levakis, John Jr.	12 Maple St.
*LeVangie, Charles A.	113 Park St.
*Leveroni, Stephen J.	8 Bonad Rd.
Levin, Morton	40 Lee St.
*Levine, Sidney	14 DiNanno Rd.
*Levinson, Robert D.	5 Stonehill Dr.
*Levingston, Arthur L.	14 Chestnut St.
*Levovsky, Simon Y.	5 Stonehill Dr.
Levis, Vern W.	66 Main St.
Lewin, William	166 Hancock St.
Lewis, Harvey L.	11 Campbell Rd.
Lewis, John A. Jr.	15 Wagner Rd.
*Lewis, Louis S.	7 Stonehill Dr.
Lewis, Peter S.	3 Brackett Ave
Lewis, Richard B. Jr.	8 Elaine Rd.
*Lewis, Richard L.	129 Pond St.
Lewis, Robert J.	129 Pond St.
*Lewis, Walter H.	9 Washington St.
*Lewis, William P.	48 South St.
*Leydon, Daniel T.	16 Dean St.
Licata, Francis D.	13 Maple St.
*Lidstone, Andrew J.	5 Woodland Rd.
Liebke, George D.	200 Leisure Lane
*Liggiero, Edward	327 Green St.
*Lilley, James B.	8 DeWitt Rd.
*Lilley, John F.	2 Felspa Rd.
*Lillis, James C.	20 Bonad Rd.
Lillis, James C. III	20 Bonad Rd.
*Lindquist, Harold C.	34 Marble St.
Lindquist, Ronald B.	15 Vernon Ave.
*Lindstrom, Chester G.	7 Curve Rd.
*Lingblom, Gunar O.	66 Main St.
*Linnane, James J.	9 Melba Lane
*Linnehan, Robert J.	50 Ravine Rd.
Liquore, Frank A.	300 Park Ter. Dr.
*Lirakis, George E. Jr.	58 Marble St.
*Lister, Douglas W.	64 Oak St.
Lister, James B.	200 Leisure Lane
*Lister, Norman J.	342 William St.
*Lister, Robert J.	342 William St.
*Lister, William S.	64 Oak St.
*Lister, William S. Jr.	64 Oak St.
Liston, David A.	21 Walsh Ave.
*Liston, Donald C.	21 Walsh Ave.
Litif, Thomas M.	6 Common St.
*Little, William S.	17 Whipple Ave.
*Livingston, Royal E.	120 Forest St.
*Livingston, Scott P.	120 Forest St.
*Livingstone, Kenneth R.	15 Middlesex Rd.
*Lloyd, George	52 Forham Ave.
*Locke, Carl S.	14 Bonad Rd.
*Locke, Osborne Lorne	122 Main St.
Locke, Ronald C.	14 Bonad Rd.
*LoConte, Carl L.	11 Randolph Rd.
Loconzolo, William D.	57 Middlesex Rd.
Lodi, Gino	8 Gigante Dr.
*Logan, Arthur L.	356 Main St.
Logan, Carleton	16 Bellevue Rd.
*Logan, John R.	9 Sunrise Ave.
Logan, Michael B.	15 Melba Lane
*Logan, Thomas J.	15 Melba Lane
*Lombard, Henry F.	93 Summer St.
*Lombard, Richard L.	244 William St.
Lombard, Richard Jr.	244 William St.
*Lombardi, Charles	46 Cottage St.
*Lombardi, Charles R.	23 Sunrise Ave.
*London, Irving H.	13 Lincoln St.
*Long, Richard T.	14 Pinewood Rd.
Long, Robert	62 Central St.
*Long, Russell T. Jr.	103 Elm St.
*Longinides, Xenophon J.	2 Gerry St.
Longmore, Joseph A. Jr.	20 Whipple Ave.
Longmore, William R.	100 Leisure Lane
*Longo, Benjamin A.	3 Middle St.
Longo, Daniel E.	128 Summer St.
*Longo, David L.	33 Washington Ave.
Longo, Frederick A.	3 Middle St.
Longo, Joseph R.	128 Summer St.
Longo, Paul F.	77 Elm St.
*Longo, Peter F.	77 Elm St.
*Longo, Robert E.	42 Washington St.
Longo, Robert K.	128 Summer St.
*Looney, William K.	3 Celestine Ter.
*Lorance, Frederick M.	18 Rowe Hill Rd.
*Loranger, Maurice T.	3 Stonehill Dr.
*Lord, Everett C.	405 William St.
*Lord, Perley E.	22 Everett St.
*Lord, William	256 William St.
*Lorway, John S.	186 North St.
*Loschi, Victor	48 Country Club Rd.
*Lotti, Romano	120 Franklin St.
*Lougee, Chester A.	48 Elm St.
*Loughlin, John J.	39 Maple St.
*Loughman, Kenneth M.	54 Bow St.
Lounsbury, Dave E.	23 Bonad Rd.
Lounsbury, Don R.	23 Bonad Rd.
*Lounsbury, Guy R.	23 Bonad Rd.
*Lounsbury, Robert S.	23 Bonad Rd.
*Lovering, Everett A.	73 Elm St.
*Lovering, Myron B. Jr.	47 Pleasant St.
*LoVetere, John A.	142 Pond St.
LoVuolo, Anthony J. Jr.	219 Green St.
Low, David E.	29 Parkway Rd.
Low, John Jr.	26 Maple St.
Lowe, Howard P.	200 Park Ter. Dr.
Lowry, William T.	64 Main St.
*Lowthers, James E.	174 William St.
*Lucci, Dominic A.	74 North St.
*Lucci, Ernest A.	30 Lawndale Rd.
Lucey, Walter	128C Main St.
Lucia, Patrick C.	36 Bonad Rd.
Luciano, John P. Jr.	24 Atwood Ave.
Luciano, Joseph M.	200 Central St.
*Luciano, Louis M.	16 Alden Ave.
*Luciano, Parlmer	5 Essex St.
Lucido, James J.	3 Weld Rd.
Luck, Tyrone D.	476 Main St.
*Lucozzi, John B.	3 Gigante Dr.
*Ludwig, Chester Sr.	83 Summer St.
Ludwig, Chester David Jr.	83 Summer St.
Luisi, Charles A.	53 Lincoln St.
*Lund, Gustave E.	181 Central St.
Lund, Harold	122 Franklin St.
*Lund, William F.	46 Wright St.
*Lundgren, Francis N.	42 William St.
*Luongo, Joseph N.	1 Gerald Rd.
Lupo, Jerry	5 Stonehill Dr.
*Lupo, Joseph F.	100 Spring St.
*Lupo, Joseph F. Jr.	100 Spring St.
Lupo, Stephen J.	100 Spring St.
*Lusas, Neil J.	6 Avalon Rd.
*Lusardi, Robert N.	22 Country Club Rd.
*Lusas, Joseph J.	6 Avalon Rd.
*Luscombe, Harry C.	8 Avon St.
*Luther, George P.	129 North St.
*Luther, John A.	131A Summer St.
*Luti, John R.	48 Spring St.
Luti, Paul A.	64 Main St.
*Lynch, Charles E.	5 Rhuland Rd.
Lynch, David	65 Spring St.
*Lynch, Edward M. Jr.	22 Katherine Rd.
*Lynch, Edward M. III	7 Barbara Rd.

*Registered Voter

Name	Street
*Lynch, George B.	11 Barbara Rd.
*Lynch, James J.	109 Fellsview Rd.
*Lynch, John	5 Rhuland Rd.
*Lynch, Thomas H.	94 Elm St.
*Lyon, Harold B.	18 Myopia Rd.
Lyon, Karl H.	6 Stonewood Ave.
*Lyons, Edward F.	6 Atwood Ave.
Lyons, John T.	44 Marble St.
*Lyons, William J.	20 Bow St.
*Macaluso, Salvatore J.	41 Walsh Ave.
*MacAskill, Kenneth A.	22A Waverly St.
*Macaulay, Delmar P.	97 North St.
*Macchia, Italo	6 Myopia Rd.
*MacCuish, Albert B.	15 Highland Ave.
*MacDonald, Alexander J. Jr.	26 Brookbridge Rd.
*MacDonald, Clifford W.	7 Summer St.
*MacDonald, Curtis G.	56 Pine St.
*MacDonald, Daniel Philip	73 Spring St.
MacDonald, Douglas L.	79 Pleasant St.
*MacDonald, George C.	22 Kenneth Ter.
*MacDonald, Hector D.	1171 Franklin St.
MacDonald, James	26 Avalon Rd.
*MacDonald, James T.	26 Avalon Rd.
*MacDonald, John R.	26 Marble St.
MacDonald, John W.	20 San Jose Ter.
*MacDonald, J. Ralph	18 Pond St.
*MacDonald, Lawrence A.	79 Pleasant St.
MacDonald, Neil G.	7 Summer St.
MacDonald, Paul A.	118 Summer St.
MacDonald, Peter K.	9 Hersam St.
MacDonald, Roy D.	19 Melba Lane
*MacDougall, Arthur T.	6 Elizabeth Rd.
*MacDougall, Bruce A.	6 Elizabeth Rd.
MacEachern, Charles J.	5 Perkins St.
MacEachern, John C.	10 Gould St.
MacEachern, William A.	10½ Gould St.
*Macero, Salvatore D.	22 Drury Lane
MacFadden, Derwin	5 Woodland Rd.
MacGregor, Paul M.	52 Main St.
*MacGregor, Wilburt G.	20 Newcomb Rd.
*MacHenry, Albert T.	3 Warren St.
MacHenry, Frank A.	515-A Main St.
*MacInnes, Alexander A.	4 Vera Lane
MacInnes, Charles B.	4 Vera Lane
*MacIntire, Harold R.	58 Lincoln St.
MacIntosh, Robert D.	68 Main St.
*Mack, George G.	26 Katherine Rd.
*MacKaracher, James F.	87 Franklin St.
*MacKay, H. Charles Jr.	15 DeWitt Rd.
Mackay, Joseph	68 Main St.
MacKay, Joseph H.	50 Brookbridge Rd.
*MacKay, Lewis C.	28 Seward Rd.
MacKay, Stephen R.	15 DeWitt Rd.
MacKeen, Rose P.	33 Maple St.
*MacKeil, Archie D.	17 Everett St.
*MacKenzie, Alexander W. Jr.	7 West St.
*MacKenzie, Donald C.	26 William St.
MacKenzie, Duncan S. Sr.	188 Park St.
*MacKenzie, Duncan S.	188 Park St.
*MacKenzie, Kenneth	26 William St.
MacKenzie, Kenneth C.	26 William St.
Mackie, Douglas M.	25 Montvale Ave.
*Mackie, George F.	5 Whipple Ave.
Mackie, George F. III	25 Montvale Ave.
MacKilligan, William J.	54 Pleasant St.
MacLeod, Stephen	130 Forest St.
*Macklin, John F.	30 Tremont St.
*MacLean, A. Robert	5 Pinewood Rd.
*MacLean, John R.	7 Crosby St.
*MacLean, Russell P.	17 Philips Rd.
*MacLennan, Arthur A.	139 Park St.
*MacLeod, Donald C.	8 Wescott Rd.
MacLeod, Donald C.	8 Wescott Rd.
*MacLeod, Everett	7 Brackett Ave.
*MacLeod, George W.	130 Forest St.
MacLeod, Laurence E.	8 Colonial Ct.
*MacMillan, Allan H.	5 Woodland Rd.
*MacMillan, Robert J.	17 Dean St.
*MacMillan, Robert John Jr.	17 Dean St.
*MacNeil, John F.	1 Elizabeth Rd.
*MacNeill, William L.	1159 Franklin St.
*Macomber, Earle H.	5 Woodland Rd.
MacQuestion, David J.	3 Vernon Ave.
Macrina, Anthony J.	1163 Franklin St.
MacRorie, Harold D.	68 Main St.
*MacSweeney, Joseph F.	94 Oak St.
MacSweeney, Joseph F. Jr.	94 Oak St.
*MacTaggart, James	77 Robin Hood Rd.
Madarin, Stephen B.	300 Park Ter. Dr.
Madden, John J.	483 William St.
*Madden, Michael J.	483 William St.
*Mader, Lloyd R.	10 Morgan Ave.
*Maffeo, Anthony	7 Kenwood Ave.
*Maffeo, Daniel	15 Wright St.
Maffeo, Daniel C. Jr.	15 Wright St.
*Maffeo, John J.	589 Main St.
*Maglione, Michael	43 Lotus Ave.
*Maglione, Rocco	12 Hillside Ave.
*Magoon, Stanley E.	588 Main St.
*Maguire, Edward F.	40 Summer St.
*Maguire, Edward J.	33 Upland Rd.
*Maguire, Frank J.	15 Parker Chase Rd.
*Maguire, George W.	11 Alden Ave.
*Maguire, John J.	7 Mt. Vernon St.
Maguire, Michael J.	7 Mt. Vernon St.
Maguire, Philip	113 Green St.
*Maguire, Philip P.	113 Green St.
*Mahan, William T.	75 Washington St.
*Mahar, Everett L.	22 Gould St.
Maher, John B.	15 Lucy St.
*Maher, Joseph P.	33 Wilson Rd.
*Mahoney, Daniel F.	11 Eustis St.
Mahoney, Daniel F. Jr.	11 Eustis St.
Mahoney, Daniel J.	46 Summer St.
*Mahoney, Francis F.	51 Washington St.
Mahoney, Francis F. Jr.	51 Washington St.
*Mahoney, Frederick H.	17 Collincote St.
Mahoney, George A.	4 Rafferty Rd.
*Mahoney, George A.	4 Rafferty Rd.
*Mahoney, George P.	200 Central St.
*Mahoney, Gerald D.	7 Tremont St.
*Mahoney, James F. Jr.	22 Washington Ave.
*Mahoney, Jeremiah F.	46 Summer St.
*Mahoney, John F.	25 Isabella St.
Mahoney, John F. Jr.	25 Isabella St.
*Mahoney, John J.	18 Crosby St.
*Mahoney, Louis E. III	14 Danby Rd.
*Mahoney, Thomas Francis	219 Hancock St.
Maida, Richard M.	66 Collincote St.
*Maida, Vito J.	66 Collincote St.
Maidrand, Richard	70 Pine St.
*Maidrand, Victor	70 Pine St.
*Maillett, Joseph A.	14 Middle St.
*Main, Allan R.	387 William St.
*Main, Allan R.	387 William St.
Main, Richard A.	387 Main St.
Maitland, David B.	200 Leisure Lane
*Malagodi, Richard S.	10 Danby Rd.
Malaguti, Richard P.	14 Central St.
Malcolm, Roger H.	300 Park Ter. Dr.
Maldon, Alfred A.	1 Hampton Rd.
*Malinski, Benjamin B.	4 Elwood Ave.
Malinski, Walter J.	4 Elwood Ave.
*Malloy, Charles C.	100 Leisure Lane
*Maloney, Eugene W.	17 Erickson St.
Maloney, Richard T.	66 Maple St.
*Maloney, William J.	17 Erickson St.
*Malonson, Clarence J.	43 Summerhill St.
Malonson, Robert D.	3 Pleasant St.
Mammino, Raymond	130 North St.
*Malzone, Raymond V.	22 Beacon St.
*Mammino, Salvatore J.	130 North St.
*Mamone, F. Paul	32 Oak St.
Manak, Christopher G.	136 Main St.
*Mancini, Daniel R.	11 Nixon Lane
*Mancini, Michael N.	61 Bow St.
*Mandeville, John R.	3 Berkley St.
Maness, Anthony R.	10 Lee St.
*Mangano, Frank J.	3 Hanford Rd.
*Mangone, Thomas F.	4 Morgan Ave.
*Mann, Raymond W.	100 Leisure Lane
Manning, Karl W.	23 Maple St.
*Manning, Lloyd G.	54 Collincote St.
*Manning, Thomas J.	7 Winthrop St.
*Manning, William L.	40 Perkins St.
*Mansfield, William J.	14 Graystone Rd.
*Mansworth, Walter J.	300 Park Ter. Dr.
*Manter, Ezra T.	200 Leisure Lane
Mantia, Paul J.	8 Colonial Ct.
Manuel, Benjamin E.	75 Pleasant St.
*Manuel, Edward S.	589 Main St.
*Manzi, Alfred F.	20 Campbell Rd.
Manzoli, Leo T.	5 Stonehill Dr.
*Maragioglio, James V.	5 Oak St.
Marasca, Louis Sr.	7 Elaine Rd.
Marasca, Louis J. Jr.	54 Oak St.
*March, Robert E.	306 Green St.
Marchant, Donald A.	71 Green St.
*Marchant, Donald F.	71 Green St.
Marchelletta, Robert G.	18 Congress St.
*Marchetti, Frank F.	200 Park Ter. Dr.
*Marchi, Victor P.	6 Crosby St.
*Marcinkowski, William L.	3 Stonehill Dr.
Marino, Arthur R. Jr.	2 Congress St.
*Marino, David	7 Peabody Rd.
*Marcolongo, Samuel	131 Pond St.
*Marcotte, Ronald A.	46 Isabella St.
*Marek, Anthony	22 Myopia Rd.

*Registered Voter

Name	Street
Marek, Anthony D.	22 Myopia Rd.
Marelli, Louis P.	68 Main St.
*Marengi, Richard P.	15 Calthea St.
*Margarita, Henry R.	4 Drury Lane
*Margulies, Howard	14 Colonial Ct.
*Marino, Anthony A.	7 Peabody Rd.
*Marino, Anthony J.	22 Clearview Rd.
*Marino, Arthur R. Sr.	2 Congress St.
*Marino, Henry H.	39 Lotus Ave.
*Marino, Joseph	22 Clearview Rd.
*Marino, Leo J.	105 Forest St.
Marino, Richard J.	7 Peabody Rd.
Marino, Thomas J.	48 Oak St.
*Marino, W. Philip	4 Albion Ave.
*Markham, Martin J.	35 Lincoln St.
*Marks, Allen C.	15 Whipple Ave.
*Marks, Richard A.	Franklin Place
*Marotta, Alexander R.	12 Elizabeth Rd.
*Marotta, William A.	12 Elizabeth Rd.
*Marquand, Joseph R.	7 Melba Lane
Marquis, Douglas E.	5 Gould St.
*Marquis, Emile P. Jr.	5 Gould St.
Marotta, William A.	12 Elizabeth Rd.
Marquand, Joseph R. Jr.	8 Maple St.
*Marquis, Eugene A.	18 Lindenwood Rd.
*Marquis, Theodore D.	39 Spring Lane
*Marr, Leonard F.	465 Main St.
*Marrocco, Emilio M.	105 Spring St.
*Marrochello, Dominic P.	10 Richardson Rd.
*Marrone, Joseph A.	12 Montvale Ave.
*Marsh, Herman S.	8 Kays Rd.
*Marsh, Michael E.	15 Brackett Ave.
*Marsh, Robert B.	99 Fellsview Rd.
Marsh, Terry L.	26 Park St.
*Marsh, Thomas P.	15 Brackett Ave.
*Marsh, Wilbur A.	26 Park St.
*Marshall, George C.	45 Pleasant St.
*Marshall, Henry F.	1166 Franklin St.
Marshall, John A.	41 Warren St.
*Marshall, John A.	5 Elmhurst Rd.
Marshall, John E.	43 Warren St.
Marshall, Robert M.	105 Marble St.
*Marshall, Robert T.	27 Warren St.
Marshall, Thomas G.	45 Pleasant St.
Marston, David C.	5 Woodland Rd.
*Marston, Reginald E. Jr.	4 Elmhurst Rd.
Marston, Reginald E. III	4 Elmhurst Rd.
*Marston, Robert D.	5 Woodland Rd.
*Martel, Charles S.	68 Main St.
*Martel, Edward T.	100 Leisure Lane
Martin, Casual E.	21 Pleasant St.
*Martin, Earl T. Jr.	24 Erickson St.
*Martin, Frederick R.	18 Oak St.
Martell, George	502 Main St.
*Martin, Harold A.	4 Wescott Rd.
*Martin, Raymond J.	5 Stonehill Dr.
*Martin, Thomas E.	9A Congress St.
*Martin, Walter T.	61 Pleasant St.
*Martinek, Michael E. Jr.	9 Oak Ridge Rd.
*Martinello, Louis	100 Leisure Lane
Martinez, Carmelo	505 Main St.
*Martinez, Robert A.	73 Washington St.
Martinez, Robert A.	73 Washington St.
*Martino, Gennaro J.	10 Buttonwood Rd.
*Marulli, Mario	11 Longbow Rd.
Marulli, Raffaele	11 Longbow Rd.
*Marzino, Albert M.	232 Green St.
Marzino, Frederick J.	232 Green St.
Marzino, Mario A.	232 Green St.
*Mascia, Louis J.	75 North St.
*Maselli, Frank P.	24 Lawndale Rd.
*Maselli, Michael J.	66 Main St.
Maselli, Michael P.	66 Main St.
*Maserian, Levon	57 Newcomb Rd.
*Masi, Joseph C.	24 Alden Ave.
*Masi, Peter	9 Walnut St.
Masiello, Dominic	3 Fieldstone Dr.
Masih, Siraj	5 Woodland Rd.
Mask, James M.	3 Stonehill Dr.
*Maskell, Roger P.	128D Main St.
*Mason, Harry E.	26 Montvale Ave.
*Mason, Carl G.	99 Montvale Ave.
*Mason, C. Wesley	26 Montvale Ave.
*Mason, Donald C.	10 Gracewood Rd.
Mason, Maurice B. II	132 Main St.
Masotta, Joseph J.	427 William St.
*Masotta, Robert S.	35 Summerhill St.
*Masotta, Salvatore J.	35 Summerhill St.
*Massa, Louis	408 William St.
Massa, Joseph V.	23 Bow St. Ct.
*Massa, Raymond	3 Gerald Rd.
Massaro, Anthony	6 DiNanno Rd.
*Mastrocola, Lewis	3 Country Club Rd.
*Mastrocola, Robert	17 Longbow Rd.
Mastrodicasa, Aquilino	9 Fairlane Rd.
*Mastrodicasa, Bruno	9 Fairlane Rd.
*Matarazzo, Alfred C.	3 Elaine Rd.
Matayabas, Macerio	19 Hersam St.
Matayabas, Raymond	19 Hersam St.
*Matchett, James W.	38 Fairview Rd.
Matchett, Phillip	38 Fairview Rd.
*Matchett, Stephen E.	38 Fairview Rd.
*Matheson, Howard K.	18 Cherry Ave.
Mathewson, Herbert D.	7 Philips Rd.
*Mathewson, Ralph E.	54 Governor Rd.
*Mathewson, Robert P.	48 MacArthur Rd.
*Matthews, Alvan R.	4 Unicorn Ave.
*Matthews, James F.	6 Cedarway
*Mattos, Manuel	6B Hersam St.
*Mattucci, Emilio	139 North St.
Mattucci, Eugene	139 North St.
*Maturo, John A.	200 Park Ter. Dr.
*Maulbetsch, John S.	6 Hill St.
*Maxwell, Benjamin J.	23 Maple St.
*Maxwell, George D. Jr.	95 Collincote St.
*May, Robert G.	15 Hillside Ave.
*May, Warren R.	15 Hillside Ave.
*Mayer, John F.	200 Leisure Lane
Mayman, Lee	507 William St.
*Maynard, Edward F.	12½ Wright St.
*Mayo, Edward R.	4 Gerald Rd.
*Mayo, Frank R.	22 Bow St.
Mayo, Nelson J.	30 Windsor Rd.
Mayo, Paul W.	4 Gerald Rd.
Mayo, Thomas E.	4 Gerald Rd.
Mazmanian, Joseph	7 Stonehill Dr.
*Mazza, Charles J.	104 Franklin St.
Mazza, Ralph J. Jr.	405 Main St.
*Mazzola, Joseph C.	15 Greenview Rd.
Mazzola, Philip J.	15 Greenview Rd.
*Mazzotta, Joseph R.	7 Walsh Ave.
*McAteer, James M.	21 Isabella St.
*McBeth, William P.	11 Myopia Rd.
*McCall, Robert C.	82 Summer St.
*McCall, William F. Jr.	11 Middle St.
*McCall, William F. III	8 Summer St.
*McCallum, Richard J.	61 Gorham Ave.
McCann, Kenneth S.	22 Butler Ave.
McCarthy, Charles A.	19 Albion Ave.
McCarthy, Charles A.	200 Leisure Lane
*McCarthy, Charles E.	51 Broadway
*McCarthy, Charles J.	476 Main St.
*McCarthy, Clarence W.	20 Park St.
McCarthy, Curtis C.	14 Lindenwood Rd.
McCarthy, Edward J.	42 Lindenwood Rd.
*McCarthy, Eugene W.	52 Main St.
McCarthy, Frederick	3 June Rd.
*McCarthy, Harold C.	14 Lindenwood Rd.
McCarthy, Herbert	100 Leisure Lane
*McCarthy, James W.	42 Summer St.
*McCarthy, John F.	30 West St.
*McCarthy, John H.	6 Charles St.
McCarthy, John J.	42 Gorham Ave.
*McCarthy, John J.	189 North St.
*McCarthy, Joseph A.	38 Elm St.
*McCarthy, Joseph M.	17 Beacon St.
McCarthy, Kenneth	7 Perkins St.
*McCarthy, Michael J.	189 North St.
*McCarthy, Paul I.	6 Oak St.
*McCarthy, Paul K.	20 Erickson St.
*McCarthy, Paul K. Jr.	20 Erickson St.
McCarthy, Richard L.	20 Erickson St.
McCarthy, Robert H.	11 Greenway Cir.
*McCarthy, Russell J.	42 Gorham Ave.
*McCarthy, William H.	11 Greenway Cir.
*McCarthy, Winthrop A.	3 June Rd.
*McCharles, Murray V.	105 Marble St.
McClay, David F.	70 Pleasant St.
McClay, William A.	70 Pleasant St.
*McClay, William A. Jr.	70 Pleasant St.
*McClearn, Joseph F.	326 William St.
*McCleary, Alfred Russell	21 Dean St.
*McClellan, William F. Jr.	6 Arlene Ave.
McClellan, William F. III	6 Arlene Ave.
*McClorey, Daniel M.	20 Girard Rd.
*McClorey, Daniel P.	20 Girard Rd.
McClorey, John Steven	20 Girard Rd.
McClory, Thomas A.	6 Greenview Rd.
McClory, Thomas A. Jr.	6 Greenview Rd.
*McCluskey, Joseph F.	2 Country Club Rd.
*McCluskey, Richard J.	2 Country Club Rd.
*McCobb, James E. Jr.	122 Summer St.
McCole, Neil B.	150 Pond St.
*McColgan, Philip J. Jr.	32 Collincote St.
*McComas, Francis A.	62 Pleasant St.
McComis, Curtis R.	136 Main St.

*Registered Voter

Name	Street
McConnell, Arthur E.	12 Whipple Ave.
*McConville, Donald V.	27 Seward Rd.
*McCool, Thomas P.	161 Elm St.
McCormack, George A.	100-3 Main St.
*McCormack, James	96 MacArthur Rd.
McGorry, Robert V. Jr.	100 Park Ter. Dr.
McCoubrey, Brian D.	200 Park Ter. Dr.
*McCoubrey, David	200 Park Ter. Dr.
*McCoubrey, Ervin J.	9 Paymond Rd.
McCree, Richard S.	323 Green St.
*McCue, Joseph P.	37 Oak St.
*McCullough, David	85 Oak St.
*McCullough, James P.	85 Oak St.
*McCullough, Joseph P.	85 Oak St.
*McCully, Donald A.	14 Brackett Ave.
*McCurdy, James J.	19 Drury Lane
*McCusker, Hugh J.	195 William St.
McCusker, Kevin J.	195 William St.
*McDermott, Charles W.	4 Keene St.
*McDermott, Francis B.	43 Summer St.
*McDermott, James J. Jr.	10A Pine St.
*McDermott, Russell H.	1 Stonehill Dr.
*McDermott, Thomas E.	6 Summerhill St.
McDonald, Andrew J.	3 Stonehill Dr.
*McDonald, Andrew J.	30 Greene St.
*McDonald, Francis L.	1 Summerhill St.
*McDonald, William T.	80 Converse St.
McDonnell, Edward F.	7 Stonehill Dr.
*McDonnell, John J. Jr.	9 No. Border Rd.
McDonough, Brian L.	200 Central St.
*McDonough, David J.	8 Windsor Rd.
*McDonough, James A. Jr.	8 Windsor Rd.
*McDonough, James F.	10 Celestine Ter.
*McDonough, James P.	476 Main St.
*McDonough, John J.	285 Broadway
*McDonough, Joseph B.	8 Windsor Rd.
*McDonough, Richard K.	8 Windsor Rd.
*McDonough, Robert W.	35 Gould St.
McDonough, William F.	100 Leisure Lane
McDonough, William F. Jr.	58 Gould St.
McDougall, Daniel L.	67 Calthea St.
*McDougall, Preston J.	10 Victoria Lane
McDowell, David	34 Duncklee Ave.
McDowell, Paul	34 Duncklee Ave.
*McDowell, Richard A.	5 Marie Ave.
*McDowell, Warren R.	34 Duncklee Ave.
McGaffigan, John A.	12 DeWitt Rd.
McGaffigan, John J.	12 DeWitt Rd.
*McGah, Richard S.	10 Wilson Rd.
*McGah, Walter J.	14 Fells Rd.
*McGillicuddy, Daniel T.	6 Drury Lane
*McGinn, Charles D.	8 Crescent Ave.
*McGinn, Charles J.	14 Harrison St.
*McGinn, John A.	11 Crosby St.
*McGinn, Leo F.	3 Wildwood Lane
*McGinness, Joseph L.	214 Hancock St.
*McGinness, Kevin E.	214 Hancock St.
*McGlinchey, Daniel D.	23 Evans Rd.
McGloughlin, William G.	8 Washington St.
*McGonagle, Daniel	34 South St.
*McGonagle, John J.	27 Sunrise Ave.
*McGovern, Joseph A.	1 Steele St.
*McGowan, Richard J. Jr.	9 Calthea St.
*McGowen, Edward C.	9 Stevens St.
McGowen, Edward C. Jr.	9 Stevens St.
*McGrath, Daniel A.	52 Main St.
*McGrath, George H.	6 Pleasant St.
McGrath, George H. Jr.	6 Pleasant St.
*McGrath, Frank J.	24 Gould St.
McGrath, James B.	100 Leisure Lane
McGrath, William T.	6 Pleasant St.
McGregor, William F.	5 Woodland Rd.
McGrew, George J.	515 Main St.
*McGuerty, George A.	53 Spring St.
*McGuiggin, John M.	58 Oak St.
*McGuire, Francis P.	158 Orris St.
McGuire, Richard A.	43 Warren St.
*McGurin, Walter E.	48 Penny Lane
*McGurty, Arthur Jerry	3 June Rd.
*McHale, Harold R.	47 Washington St.
McHale, Harold R.	47 Washington St.
*McHale, James L.	12 Tremont St.
*McHale, John G.	35 Pond St.
McHale, Joseph F.	483 William St.
*McHale, William H.	19 Summer St.
*McHardy, Robert Joseph	12 Drummond Rd.
McHatton, Charles J.	22 Lindenwood Rd.
*McHugh, Francis M.	6 Buttonwood Rd.
McHugh, Francis X.	17 Perkins St.
*McHugh, Gerald C.	14 Summerhill St.
*McHugh, Malcolm E.	40 Collincote St.
*McIlwraith, William	7 Brook St.
*McIntosh, William A.	45 Lindenwood Rd.

Name	Street
*McIntosh, William A. Jr.	45 Lindenwood Rd.
McIsaac, Daniel E. Jr.	11 Marie Avenue
McIsaac, Robert J.	11 Marie Ave.
McKenna, John M.	225 Central St.
McKenna, John W.	28 Washington Ave
*McKenna, Joseph H.	6 Pine St.
*McKenna, Thomas R.	150 Main St.
*McKenzie, David A.	14 Albion Ave.
*McKenzie, Francis J.	200 Leisure Lane
*McKenzie, William D.	6 Gerry St.
*McKenzie, William D. Jr.	6 Gerry St.
*McKie, Alan J.	11 Rustic Rd.
*McKie, James B.	11 Rustic Rd.
*McKinley, Francis W.	17 Cedar Ave.
*McKinnon, James	110 Elm St.
*McKinnon, Richard D.	111 Forest St.
McKinnon, Robert S.	111 Forest St.
*McKinnon, Ronald F.	111 Forest St.
*McKirdy, Colin	17 Park St.
McLaughlin, Adrian C.	38 Bonad Rd.
*McLaughlin, Charles P.	2A Cottage St.
McLaughlin, Edward M.	436 Main St.
*McLaughlin, Edward P.	139 Elm St.
McLaughlin, Edward P. Jr.	139 Elm St.
*McLaughlin, Francis J.	47 Perkins St.
*McLaughlin, James E.	0 West Hancock St.
*McLaughlin, Joseph F.	20 Emery Ct.
*McLaughlin, Joseph W.	35 Isabella St.
McLaughlin, Kevin C.	139 Elm St.
McLaughlin, Neil J.	17 Gould St.
McLaughlin, Peter	20 Emery Ct.
*McLaughlin, Raymond V.	19 Sunset Rd.
*McLaughlin, Thomas J.	124 Franklin St.
McLaughlin, Thomas J. Jr.	124 Franklin St.
*McLaughlin, William G.	30 Brookbridge
McLaughlin, William P.	52 Main St.
McLellan, Kenneth	23 Katherine Rd.
*McLeod, Nelson T.	41 Governor Rd.
McMahon, Brian R.	10 Christine Ave.
*McMahon, Frederick A.	10 Christine Ave.
McMahon, John J.	12 Victoria Lane
McMahon, John J.	2 Parkway Rd.
*McManus, Francis X.	3 Spruce St.
McManus, Joseph F.	200 Leisure Lane
*McManus, Robert E.	102 Franklin St.
McMahon, Ronald F.	10 Christine Ave.
*McManus, Thomas M.	5 Forest St.
*McMaster, Girard L.	48 Wright St.
*McMillen, Robert M.	4 Stanton Rd.
McMullen, Gerald	2A Parkway Rd.
*McMurtry, Louis F. Jr.	115 MacArthur Rd.
McNamara, Andrew V.	405 Main St.
*McNaughton, George A.	2 Albion Ave.
McNaughton, Robert D.	2 Albion Ave.
*McNeil, George E.	51 Butler Ave.
*McNevin, Edward F.	17 DeWitt Rd.
*McNulty, Paul E.	119 Franklin St.
*McNulty, William F. Jr.	46 William St.
McNutt, Frederick G.	59 Lincoln St.
*McPhee, Angus P.	140 Collincote St.
McQuaid, Robert P.	83 Central St.
McQuestion, Roger F.	74 Main St.
*McTaggart, James F.	77 Robin Hood Rd.
McTighe, Robert S.	1 Pleasant St. Ter
*McTighe, Robert L.	1 Pleasant St. Ter
*Meade, William S.	24 Oak St.
*Meagher, Thomas F.	20 Common St.
*Means, Lawrence M.	69 Calthea St.
Means, Michael F.	69 Calthea St.
*Means, Paul E.	199 William St.
Meegan, Jeremiah J.	56 Stevens St.
*Meegan, John L.	93 Summer St.
Meegan, Thomas J.	56 Stevens St.
*Meegan, William J.	5 Ellen Rd.
Meehan, Barry E.	73 Montvale Ave.
*Meehan, John F.	14 Grant St.
Meehan, Thomas Joseph	43 Calthea St.
*Meehan, William G.	27 Tremont St.
*Meek, Charles W. Jr.	5 Stonehill Dr.
Meek, Charles W. III	5 Stonehill Dr.
Meek, Donald H.	5 Stonehill Dr.
*Meeks, William E.	57 Pleasant St.
*Meenan, Paul L.	66 Main St.
*Meenan, Robert F.	66 Main St.
Meisner, John	26 Sunrise Ave.
*Meisner, Robert W.	26 Sunrise Ave.
Meisner, William	26 Sunrise Ave.
*Meister, Albert R.	278 Main St.
*Melanson, John H.	6 Hill Ct.
*Melanson, Philip E.	233 Green St.
Melendy, George E. Jr.	4A Walker Rd.
*Melendy, Laurence H.	7 Marie Ave.
Melito, Richard P.	172 Collincote St.

*Registered Voter

John A. D'Orlando
D.M.D.

272 Main Street
Stoneham

438-1003

Evening Appointments Available

INSURANCE BROKERS ASSOCIATION MASSACHUSETTS

FOR EVERY INSURANCE
AND REAL ESTATE SERVICE

Insuror **ELWOOD B. ELLIOTT** Realtor

3 CENTRAL STREET, STONEHAM SQUARE

Office: 438-0261 — Telephone — Residence: 438-1906

ESTABLISHED 1934

NATIONAL ASSOCIATION OF REAL ESTATE BOARDS REALTORS

EFFICIENT, COURTEOUS AND EXPERIENCED
SERVICE AT YOUR CONVENIENCE
EXPERT RESIDENTIAL APPRAISALS AND SALES

REALTORS MULTIPLE LISTING SERVICE

"Ask Your Neighbor"

BARRE GUILD
Monuments

Let our experience guide you in the selection of a family monument.

Monuments

DEAL DIRECT WITH
CLARK or AUBREY QUINLAN

FREE ESTIMATES QUOTED

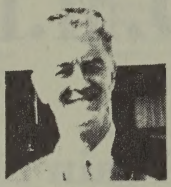
Aubrey Quinlan

ON CEMETERY LETTERING

OPEN 9-5 DAILY
SUNDAYS OR EVENINGS
BY APPOINTMENT

DISPLAY YARD ALWAYS OPEN
PRICE AND BRAND NAME CLEARLY MARKED

QUINLAN MEMORIALS

151 FOUNDRY ST., WAKEFIELD 245-2504

PETTENGILL MOTOR SALES
INCORPORATED

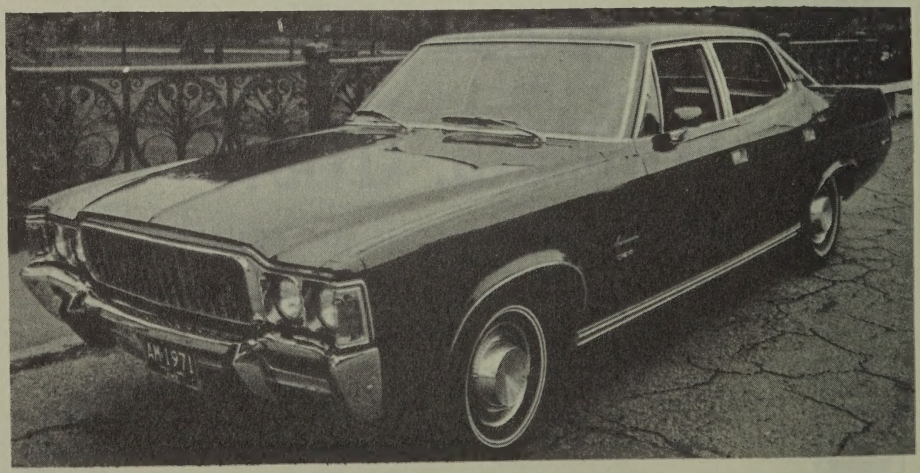

Your American Motors Dealer

14 FRANKLIN STREET Dial 438-0841

Name	Street
*Melkonian, John K.	28 Broadway
*Melkonian, John K. Jr.	8 Steele St.
*Melkonian, Harry	35 Warren St.
Melkonian, Ralph K.	8 Steele St.
*Melkonian, Ralph N.	28 Broadway
*Mello, Robert P.	136 Main St.
*Mello, William T.	19 Hanford Rd.
Melnyk, William	20 Myopia Rd.
Menchi, Joseph A.	10 Lucy St.
*Menchi, Ralph C.	10 Lucy St.
Mercadante, Carmin J.	7 Stonehill Dr.
*Mercer, Richard E.	13 Calthea St.
*Merchant, Edmund	5 Cricklewood Dr.
Merchant, James	12 Avon St.
*Merchant, Robert E.	15 Evans Rd.
Mercurio, Antonio	148 Pond ST.
*Merenda, Joseph A.	54 Middlesex Rd.
Merlino, Anthony J.	14 Brookbridge Rd.
*Meroski, Theodore P.	10 Lincoln St.
Meroski, Theodore P. Jr.	10 Lincoln St.
Merriam, Edward A. III	11 Atwood Ave.
*Merrigan, Patrick	18 Collincote St.
*Merrill, John V. Jr.	4 Bow St. Ct.
*Merrill, Richard P.	33 Oak St.
*Merrithew, Everett B.	15 Marble St.
*Messina, Dominic R.	30 Lotus Ave.
*Messina, Frederick H.	12 George St.
*Messina, Frederick V.H.	5 Cottage St.
*Messina, Nicholas	30 Lotus Ave.
*Messina, Robert A.	9 Summer St.
*Metallo, James V.	18 Walsh Ave.
Metstasis, Peter	527 Main St.
*Meuse, Edward C.	7 Spring Lane
*Meuse, Edward J.	2 Parker Chase Rd.
*Meuse, Ernest W.	102 Hancock St.
Meuse, Lawrence J.	27 Spring St.
Meuse, Richard Alan	81 Calthea St.
*Meuse, Samuel E.	100 Green St.
Meuse, Stephen J.	11 Felspa Rd.
Meuse, Thomas	258 Main St.
Meuse, Thomas J.	27 Spring St.
*Meuse, Thomas R.	81 Calthea St.
*Meuse, William A.	11 Felspa Rd.
*Meuse, William F.	27 Spring St.
Meuse, William F. Jr.	27 Spring St.
*Meuse, William Leo	25 Calthea St.
*Meyer, Gilbert H. Jr.	103 High St.
*Miasserian, Martin D.	1 Theresa Rd.
*Micale, Alphonso A.	18 Stonewood Ave.
*Micale, Dominic J.	14 Country Club Rd.
*Michaelis, H. Paul	3 Stonehill Dr.
Michaud, David L.	4 Beacon St.
*Michaud, Edward L.	4 Beacon St.
Middlebrook, Michael D.	4 Congress St.
*Miele, Benedict A.	6 Cricklewood Dr.
Mietzsch, Klaus D.	9 Waverly St.
Migliacci, Anthony J.	15 Middlesex Rd.
Migliorini, Aldo A.	32 Lawndale Rd.
*Migliorini, Andrea	28 Lawndale Rd.
*Miguel, Edward J.	32 Evergreen Rd.
*Mihalas, Nicholas M.	57 Newcomb Rd.
*Milan, John F. Jr.	10 Gerry St.
Milano, Guiliano,	38A Maple St.
*Milano, Joseph B.	38 Maple St.
*Milano, Liborio B.	38A Maple St.
*Milano, Vincent	38A Maple St.
Miles, Harold	490 William St.
*Miles, Samuel G.	62 Maple St.
*Milio, Michael E.	71 Hancock St.
*Miller, Alfred	100-3 Main St.
Miller, David I.	10 Colonial Ct.
Miller, Donald H.	4 Colonial Ct.
*Miller, George J.	89 Marble St.
Miller, Glen B.	52 Main St.
*Miller, Harry T.	84 Elm St.
*Miller, Harry T. Jr.	84 Elm St.
Miller, Howard, Sr.	4 Colonial Ct.
*Miller, Kenneth A.	3 Harrison St.
Miller, Kenneth E.	3 Harrison St.
*Miller, Robert A.	43 Isabella St.
Miller, William T.	3 Windsor Rd.
Millerick, Henry	10 Congress St.
*Millett, Robert E.	58 Forest St.
Milley, Robert R.	103 Montvale Ave.
*Milliken, Howard W.	7 Wagner Rd.
Mills, Richard E.	510 Fellsway East
Mills, Stephen	510 Fellsway East
Milner, Larry S.	16 Lee St.
*Milnes, Edwin V.	143 Elm St.
Minges, John V.	1 Stonehill Dr.
*Minghella, Alfonso J.	132 Park St.
*Minghella, Alfred C.	60 Franklin St.
*Minghella, Attilio J.	149 Spring St.
*Minghella, Ernest F.	5 Peters Dr.
*Minghella, Frank A.	7 Crescent Ave.
Minghella, Frank T.	4 Pond St.
*Minghella, Francisco	4 Pond St.
*Minghella, Patrick J.	3 Garfield Ave.
*Minghella, Richard P.	11 Highland Ave.
*Minghella, Rudolph A.	17 Sunset Rd.
Minichiello, Vincent J.	6 Morgan Ave.
*Minnehan, James J.	200 Leisure Lane
*Miquelle, Claude H.	64 Newcomb Rd.
Miquelle, Dana B.	64 Newcomb Rd.
*Miranda, Arthur A.	1 Campbell Rd.
*Misail, Gustas S.	21 Newcomb Rd.
*Mitchell, Albert A.	88 North St.
*Mitchell, David S.	4 Hillside Ave.
Mitchell, Erle	5 Woodland Rd.
*Mitchell, Eugene	26 Emery Ct.
*Mitchell, Forbes R.	3 Hillside Rd.
*Mitchell, Fred J.	34 Chestnut St.
*Mitchell, Harold W.	16 Alden Ave.
*Mitchell, James F.	12 Stevens St.
Mitchell, James J.	12 Stevens St.
*Mitchell, John J.	200 Leisure Lane
Mitchell, Norman L.	5 Stonehill Dr.
*Mitchell, Ralph G.	28 Emery Ct.
Mitchell, Reginald	26 Emery Ct.
Mitchell, Robert A.	24 Gould St.
*Mitchell, Samuel	15 Grant St.
*Mitchell, Stanley G.	46 Washington St.
*Mitchell, Stanley G. Jr.	46 Washington St.
Mitchell, Stephen P.	88 North St.
*Mitchell, William J. Jr.	22 Bonad Rd.
Mitchell, William J. III	22 Bonad Rd.
*Moar, James M.	13 Minot St.
*Mobilia, William W.	19 Lawndale Rd.
*Mochi, Robert R.	52 Forest St.
Moda, Anthony	127 Franklin St.
*Molinari, Benjamin J.	9 Emery Ct.
Monaco, Carmen	35 Katherine Rd.
*Monaco, Michael	19 Lincoln St.
Monaco, Nicholas D.	10 Arlene Ave.
Monagle, Bernard M. Jr.	25 Washington St.
Monagle, Brian B.	25 Washington St.
Monagle, Michael A.	25 Washington St.
Mondello, Edward X.	44 Oak St.
*Mondello, Paul A.	39 Oak St.
Mongeau, Edward A.	100 Park Ter. Dr.
Monkieioicz, Romuald F.	10 Congress St.
Montagne, Karl R.	5 Woodland Rd.
*Montague, Carroll F.	6 Lynn Fells Pkwy.
*Monteforte, Carmin A.	42 Windsor Rd.
*Monteforte, Joseph P.	7 Randolph Rd.
Moody, Benjamin A.	100 Park Ter. Dr.
*Moody, Donald Cone	14 Elizabeth Rd.
Mooney, Joseph W.	7 Stonehill Dr.
Mooradian, Aram C.	37 Tremont St.
Moore, Bruce E.	5 Woodland Rd.
*Moore, Charles J.	4 Gerry St.
*Moore, Edward P.	54 Endicott Rd.
*Moore, Gilbert L.	10 Alden Ave.
*Moore, Harold C.	57 High St.
*Moore, Herbert W. Jr.	24 Perkins St.
*Moore, Joseph R.	5 Parker Chase Rd.
*Moore, Lawrence E.	15 Ledge St.
*Moore, Michael J.	27 High St.
*Moore, Philip P.	251 William St.
*Moore, Terrance O.	5 Woodland Rd.
*Moore, William C.	45 Stevens St.
Moore, William N.	24 Perkins St.
*Moores, Frank R.	20 Walsh Ave.
Moores, John A.	20 Walsh Ave.
Moorside, John G.	68 Main St.
*Moran, John	120 Collincote St.
*Moran, John F.	9 Elizabeth Rd.
Moran, John F. Jr.	9 Elizabeth Rd.
Moran, John T.	73A Spring St.
Moran, Robert J.	274-B Main St.
*Moran, Robert T.	68 Main St.
Moran, William B.	105 Marble St.
*Morash, Leslie B.	24 Alden Ave.
*Moreira, Donald G.	79 Calthea St.
*Moreira, Edmund J.	19 Endicott Rd.
*Moreira, Robert E.	75 Elm St.
Morelli, Paul	151 Elm St.
Morello, Douglas B.	12 Congress St.
Morello, Richard	2 Walker Rd.
Morgan, Joseph T.	11 Oak St.
*Morin, Edward H.	75 Summer St.
Morin, Frederick J. Sr.	11 Brookbridge Rd.
*Morley, William F.	13 Drummond Rd.
*Morreo, Anthony	150 Pond St.
*Morrill, Arthur E.	7 Richardson Rd.
*Morrill, Arthur G.	21 Harrison St.

*Registered Voter

Name	Street
Morrill, Peter A.	21 Harrison St.
Morris, Donald F.	9 Bonad Rd.
*Morris, Frank L. Sr.	47 Pond St.
*Morris, Humphrey A.	23 Flint Ave.
Morris, John G.	9 Pomeworth St.
*Morris, John H.	11 Winthrop St.
*Morris, John P.	11 Summerhill St.
*Morris, Paul R.	9 Bonad Rd.
Morris, Robert A.	29 Montvale Ave.
Morris, Robert A.	9 Bonad Rd.
*Morrison, Arthur P.	61 Collincote St.
*Morrison, Donald J.	8 Highland Ave.
*Morrison, James A.	87 Franklin St.
*Morrison, Walter H.	60 High St.
*Morrow, Clark	95 Oak St.
Morse, Anthony C.	73 Franklin St.
*Mortensen, Clarence H.	34 South St.
Mortensen, Thomas G.	6 West Ferdinand St.
Moscaritolo, Rico A.	20 Hanford Rd.
*Morton, David F.	6 Mt. Vernon St.
Moscaritolo, Rico J.	20 Hanford Rd.
*Mosley, Frederick F.	215 Park St.
*Mosley, James F.	215 Park St.
*Mossali, John	138 Elm St.
*Mottola, John	6 Country Club Rd.
*Moulic, Eugene S.	5 Stonehill Dr.
*Moulton, George	8 Gracewood Rd.
*Moulton, Ralph I.	16 Elaine Rd.
*Movsesian, Paul	44 Broadway
*Mozek, George	23 Girard Rd.
*Mroz, Edmund A. J.	17 Harrison St.
Mroz, Edmund	17 Harrison St.
Mucci, John D.	103 Forest St.
*Mucci, Rudolph A.	103 Forest St.
Mudge, John E.	1 West St.
Mueller, Richard	5 Gracewood Rd.
*Mueller, Victor A.	5 Gracewood Rd.
*Muir, Roger H.	18 Brookbridge Rd.
Muise, Francis G.	7 Sherman Rd.
Muise, John A.	103 Hancock St.
Muise, Lawrence A.	80 Hancock St.
Muise, Mark	102 Green St.
*Muise, Reggie J.	67 Summer St.
Mujumder, Vilas S.	6 Colonial Ct.
*Mulford, Herbert K.	14 Minot St.
*Mullen, Frederick S.	31 Washington St.
Mullen, Frederick S. Jr.	31 Washington St.
Mullett, George W.	7 Lincoln St.
Mullett, Michael L.	7 Lincoln St.
*Mulligan, Donald J.	9 Danby Rd.
Mullings, Berris	5 Woodland Rd.
*Mullins, Thomas P.	10 Lawndale Rd.
*Munafo, Santi	608 Main St.
*Mundo, Charles W.	101 Park St.
*Munro, Neil A.	12 Vernon Ave.
Munro, Neil A. Jr.	12 Vernon Ave.
Munro, Paul M.	100-5 Main St.
Munro, Richard F.	12 Vernon Ave.
Munroe, Arthur	12 Benton St.
*Munroe, Clifford W. III	18 Gerry St.
Munson, Bruce R.	34 Cottage St.
Muolo, Francis L.	33 Cottage St.
Murgia, Michael R.	51 Main St.
*Murgia, Raymond J.	51 Main St.
Murgia, Robert K.	51 Main St.
*Murphy, C. Fred	50 Broadway
*Murphy, Charles E.	89 Central St.
Murphy, Dennis J.	16 Drury Lane
*Murphy, Edward C.	102 Spring St.
*Murphy, Edward F.	63 Oak St.
*Murphy, Edwin F.	79 Franklin St.
*Murphy, Francis T.	33 High St.
*Murphy, George E.	182 Central St.
*Murphy, James A.	8 Colonial Ct.
Murphy, James D.	52 Ravine Rd.
*Murphy, James F.	110 Spring St.
Murphy, James J.	52 Ravine Rd.
*Murphy, James J.	14 Drury Lane
*Murphy, James O.	17 Brookbridge Rd.
*Murphy, Jeremiah J.	44 Endicott Rd.
*Murphy, John J.	34 Green St.
Murphy, John L.	91 Summer St.
*Murphy, John Kevin	91 Summer St.
*Murphy, Paul G.	7 Sunrise Ave.
Murphy, Paul G. Jr.	7 Sunrise Ave.
*Murphy, Paul G.	73 Robin Hood Rd.
*Murphy, Paul J.	75 Robin Hood Rd.
*Murphy, Richard B.	24 Newcomb Rd.
*Murphy, Robert	24 West Street
Murphy, Robert A.	3 Stanton Rd.
Murphy, Robert C.	52 Ravine Rd.
Murphy, Robert J.	5 Summer St.
Murphy, Robert J. Sr.	47 Washington St.

Name	Street
*Murphy, Robert L.	6 Kirmes Rd.
*Murphy, Thomas J. Jr.	62 Oak St.
*Murphy, Thomas L.	64 Lincoln St.
*Murphy, Timothy C.	12 Avalon Rd.
*Murphy, Vincent J.	63 Forest St.
Murphy, Walter J. Jr.	64 Main St.
Murphy, William	221 Central St.
*Murphy, William P. Jr.	12 Avalon Rd.
Murray, David F.	22-A Montvale Ave.
*Murray, Edward M.	22-B Montvale Ave.
*Murray, F. Taft	13 Avalon Rd.
*Murray, James J. Jr.	31 Washington Ave.
*Murray, John J.	11 Morgan Ave.
Murray, John J. Jr.	11 Morgan Ave.
*Murray, Joseph B.	6 Sunrise Ave.
*Murray, Lawrence F.	1 Stonehill Dr.
Murray, Martin B.	22-A Montvale Ave.
*Murray, Martin F.	22-A Montvale Ave.
*Murray, William J.	58 Washington St.
*Murrin, Daniel T.	114 Summer St.
*Murrin, Edward	6 Wescott Rd.
* Murrin, Edward J.	4 Wright St.
*Murrin, Robert E.	30 Congress St.
*Muse, Clarence R.	103 Marble St.
Muse, Edward J.	4 Longbow Rd.
*Muse, Joseph F. Jr.	476 Main St.
*Muse, Robert F.	46 Pond St.
*Muse, William A.	8 Charles St.
*Muse, William A.	33 Lake Ave.
*Musick, James W.	3 Theresa Rd.
Musto, John J.	12 Fairlane Rd.
Musto, Michael S.	7 Ellen Rd.
*Musto, Sebastian A.	7 Ellen Rd.
*Mustone, Joseph	68½ Pleasant St.
*Mustone, Michael J.	63 Calthea St.
Mustone, Michael J. Jr.	63 Calthea St.
Mustone, Thomas J.	63 Calthea St.
Myers, Dennis P.	282 Main St.
*Myers, Francis L.	100 Leisure Lane
Myers, Phillip W.	18 Common St.
*Myserian, John M.	53 North Ave.
*Myskowski, Leo J.	28 Myopia Rd.
*Nadeau, Edgar W.	11 Wagner Rd.
*Nader, Joseph P.	9 Crosby St.
Nagle, Edward D.	23 Harrison St.
*Nagle, J. Francis	23 Waverly St.
*Nagle, Robert T.	23 Waverly St.
Nalkranian, Tatul	56 Pine St.
Naples, John S.	22 Victoria Lane
*Napoli, Charles	23 Graystone Rd.
Nardella, Daniel	8 Evergreen Rd.
*Nardella, Salvatore C.	8 W. Ferdinand St.
*Nasella, Henry J.	256 Green St.
Nasson, Harold	4 Rose Lane
*Natale, Mario	39 Tremont St.
*Nathanson, Lester W.	100 Leisure Lane
Navarro, Jose M.	76 Pleasant St.
Navarro, Raymond J.	18 Albion Ave.
*Nazarian, Edward	55 Main St.
*Nazarian, Francis R.	4 High St.
*Nazarian, Jerry	10 Ellen Rd.
Nazarian, Gerard	10 Ellen Rd.
*Nazzaro, Anthony J.	10 Hillside Rd.
Nedjar, Chakib	300 Park Ter. Dr.
Neergaard, Edward	5 Rockville Pk.
*Neiss, John L.	157 Elm St.
*Nelles, Philip A. Jr.	21 Sunset Rd.
*Nelson, Harold W.	65 Green St.
*Nelson, Irving I.	66 Main St.
Nelson, James	300 Park Ter. Dr.
Nelson, John	100 Park Ter. Dr.
*Nelson, John C.	3 Steele St.
*Nelson, Melvin L.	6 Spring Lane
*Nelson, Otto E.	50 High St.
*Nelson, Richard K.	5 Kays Rd.
Nener, John R.	136 Main St.
*Nestor, Thomas P.	66 Main St.
*Nestor, Walter M.	100 Leisure Lane
Newall, Ralph S.	12 Melba Lane
*Newcomb, Davis W.	69 Pleasant St.
*Newcomb, Frank D. Jr.	10 Elmhurst Rd.
Newcomb, Kevin J.	25 Cottage St.
Newcomb, Peter J.	25 Cottage St.
Newcomb, Stephen K.	25 Cottage St.
*Newcomb, Warren E.	154 Central St.
*Newell, Barry F.	58 Wright St.
Newell, Frederick J. Jr.	3 Stonehill Dr.
*Newhall, Lawrence E.	5 Stonehill Dr.
Newhouse, Lewis W. Jr.	12 Gould St.
Newman, Harold L.	45 North St.
*Newman, Merle	7 Wilson Rd.
*Newton, Frank H.	23 Bear Hill Rd.
Newton, Milton G.	5 Woodland Rd.

*Registered Voter

Name	Street
Ney, Rudolph F.	5 Stonehill Dr.
Neylon, Joseph D.	6 Graystone Rd.
*Nicholas, John	35 Parkway Rd.
*Nicholl, Leon S.	18 Sheridan Rd.
*Nichols, Donald S.	43 Pleasant St.
Nichols, Stephen G.	1 Stonehill Dr.
*Nicholson, Donald J.	15 Brookbridge Rd.
*Nickerson, Harold N.	75 Montvale Ave.
*Nickerson, Herbert H.	9 Christine Ave.
Nickerson, James N.	62 Wright St.
Nickerson, John E.	15 Whipple Ave.
Nickerson, Kevin	62 Wright St.
*Nickerson, Melvin W.	2 Pomeworth St.
*Nickerson, Paul H.	7 Prospect St.
*Nickerson, Peter N.	75 Montvale Ave.
*Nickulas, Paul E.A.	48 Elm St.
*Nicolazzo, John M.	17 Myopia Rd.
*Nicolazzo, Kevin P.	17 Myopia Rd.
Nicoletti, Richard A.	2 Brookbridge Rd.
Nicoli, Bruno J.	77 Hancock St.
*Niestepski, Louis P.	8 Glen Rd.
Niestepski, Michael P.	8 Glen Rd.
Nigro, Albert R.	7 Mayflower Dr.
*Nigro, Vincent J.	9 Erickson St.
*Nigro, Vincent J.	21 Walsh Ave.
*Niles, F. Michael	8 Fells Rd.
Niles, James H.	8 Fells Rd.
*Niles, Ralph W.	5 Stonehill Dr.
Nims, David W.	72 Robin Hood Rd.
*Nims, Herbert W.	72 Robin Hood Rd.
Nims, Steven P.	72 Robin Hood Rd.
Noiles, Gordon	10 Maple St.
Nolan, James J.	8A Isabella St.
*Nollett, David C.	42 Endicott Rd.
Nollett, David J.	42 Endicott Rd.
*Nollett, Donald P.	42 Endicott Rd.
*Noonan, David F. Jr.	552 Main St.
*Noone, Michael J.	2 June Rd.
*Noorigian, Barry E.	125 Pond St.
*Noorigian, Edward	125 Pond St.
*Norden, Paul J.	9A Lincoln St.
*Norman, Allan	8 Brackett Ave.
*Norton, Frederick A. Jr.	41 Washington Ave.
*Norton, Norman A.	11 Steele St.
Norton, Robert D.	41 Washington Ave.
Nowell, Robert W.	98 Main St.
*Nowell, William	98 Main St.
*Noyes, Frank R.	22 Collincote St.
Nutile, Alfred C.	4 Montvale Ave.
Nutter, Norman E.	45 North St.
*Nyhan, Frederic L.	100 Leisure Lane
*O'Brien, Daniel F.	33 Morrison Ave.
O'Brien, Daniel J.	80 Park St.
*O'Brien, Daniel F. Jr.	33 Morrison Ave.
*O'Brien, Edmund C.	7 Danby Rd.
*O'Brien, Edmund C. Jr.	7 Danby Rd.
*O'Brien, Ernest F.	9 Cedarway
*O'Brien, Eugene	28 Wright St.
O'Brien, Francis X.	173 Hancock St.
O'Brien, Franklin J.	60 Franklin St.
*O'Brien, George L.	5 Steven St.
*O'Brien, George R.	10 Felspa Rd.
*O'Brien, Harold T.	13 Hersam St.
*O'Brien, Harry C.	5 Stonehill Dr.
*O'Brien, John J. Jr.	4 Lawndale Rd.
*O'Brien, John M.	27 Evergreen Rd.
*O'Brien, Joseph H.	89 Summer St.
O'Brien, Michael J.	89 Summer St.
*O'Brien, Raymond C.	5 Steven St.
*O'Brien, Robert N.	18 Kenneth Ter.
O'Callaghan, Terrance	55 Gould St.
*Ochs, Jack H.	17 Margaret Rd.
O'Connell, Daniel P.	5 Stonehill Dr.
*O'Connell, Edward J.	4 Merrow Lane
*O'Connell, John P.	17 Myrtle St.
*O'Connell, Timothy M.	12 Myrtle St.
*O'Connor, James T.	21 Cottage St.
O'Connor, John F.	34 Norval Ave.
O'Connor, John R.	101 Spring St.
O'Connor, Joseph J.	66 Pleasant St.
*O'Connor, Robert W.	34 Norval Ave.
O'Connor, Thomas D.	52 Main St.
*O'Connor, Thomas E.	20 Hersam St.
Odess, Bruce	100 Park Ter. Dr.
*Odess, Robert H.	100 Park Ter. Dr.
*O'Doherty, John E.	25 Broadway
*O'Donnell, Charles J.	22 Butler Ave.
*O'Donnell, David J.	4 Grant St.
*O'Donnell, Edward W.	5 Waterhouse Rd.
O'Donnell, Henry	5 Evans Rd.
O'Donnell, Joseph	5 Evans Rd.
*O'Donnell, Louis R.	4 Elaine Rd.
O'Donnell, Mark	5 Waterhouse Rd.
O'Donnell, Richard E.	5 Waterhouse Rd.
*O'Grady, Francis P.	1 Spruce St.
*O'Grady, James A. Jr.	15 Warren St.
*O'Grady, Thomas A.	202 Park St.
*O'Halloran, Edward D.	1 Victoria Lane
*O'Kane, Richard J.	54 Bow St.
*O'Keefe, George A.	9 Albion Ave.
*O'Keefe, John R.	11 Tremont St.
O'Keefe, Robert J.	23 Hillside Ave.
*O'Keefe, Robert P.	8 Cedar Ave.
*O'Leary, James A.	95 High St.
O'Leary, John	12 Benton St.
*O'Leary, Joseph H.	95 High St.
*O'Leary, Paul	9 Elaine Rd.
*Oliver, Ferdinand J.	16 Manison St.
*Oliver, Manuel F.	8 Gerry St.
*O'Loughlin, Frank J.	48 Gould St.
*O'Loughlin, Lawrence	9 Peabody Rd.
*O'Loughlin, Robert	48 Gould St.
*Olsen, Edward J.	51 Bow St.
Olsen, Eric L.	588 Main St.
*Olsen, Gilbert W.	51 Bow St.
*Olson, Carl A.	31 Bow St. Ct.
*Olson, Herbert O.	8 West St.
*Olson, John O.	8 Rafferty Rd.
*Olson, Lawrence H.	31 Cedar Ave.
*Olson, Walter C.	34 Governor Rd.
O'Melia, Anthony	206 Park St.
*O'Melia, Harold F.	14 Central St.
*O'Melia, John J.	30 Summer St.
*O'Melia, Joseph J.	138 Marble St.
*O'Melia, Joseph J. Jr.	100 Marble St.
*O'Melia, Robert D.	10 Everett St.
O'Melia, Thomas	10 Pleasant St.
*O'Melia, William E.	10 Pleasant St.
O'Melia, William E. II	8 Pleasant St.
*Ondrechen, Theodore C.	14 Margaret Rd.
O'Neil, Cyril T.	157 Collincote St.
*O'Neil, Francis B.	29 Tremont St.
*O'Neil, Kim R.	477 Main St.
*O'Neil, Robert A.	62 Park St.
O'Neil, Robert A. Jr.	62 Park St.
*O'Neil, Robert F.	477 Main St.
*O'Neill, Daniel J.	11 Avon St.
*O'Neill, George H.	74 Summer St.
O'Neill, George P.	74 Summer St.
*O'Neill, James W. Jr.	63 Pine St.
*O'Neill, John J.	11 Avon St.
*O'Neill, Laurence J. Jr.	3 Garden Rd.
O'Neill, Richard J.	2 Charles St.
*O'Neill, Walter J.	9 Pearl St.
O'Neill, Robert D.	3 Garden Rd.
*Oram, Jack E.	19 Middlesex Rd.
*Orban, Chester F.	67 North St.
*Orban, Chester J.	67 North St.
Orban, Daniel	67 North St.
*Ordway, Reed P.	4 Cardinal Rd.
Orlandi, Averaldo M.	12-A Norval Ave.
Orlandi, William A.	12 Norval Ave.
O'Roak, James N.	588 Main St.
O'Rourke, John J.	6 Rustic Rd.
*Orphanides, Socrates G.	16 Lawndale Rd.
Orphanos, Peter J.	84 Oak St.
*Orsillo, Francis	3 Barrett Ave.
*Orsillo, Vincent L.	11 Elaine Rd.
Orsini, Felice	89 Franklin St.
Osborne, Clifford E.	20 Penny Lane
*Osborne, Earle C.	20 Penny Lane
*Osborne, John J.	5 Woodland Rd.
Ostrander, William C.	52 Main St.
*O'Sullivan, Donald R.	77 Central St.
O'Sullivan, Edward J.	77 Central St.
*O'Sullivan, Edward J.	77 Central St.
O'Sullivan, Paul F.	58 Main St.
O'Toole, John E.	19 Park St.
O'Toole, Kevin E.	16 Flint Ave.
*O'Toole, Lawrence E.	385 William St.
O'Toole, Michael F.	16 Flint Ave.
O'Toole, Owen R.	201 Franklin St.
*O'Toole, Richard L.	14 Drury Lane
*O'Toole, William H. Jr.	16 Flint Ave.
*O'Toole, William H.	16 Flint Ave.
Ottariano, Joseph H.	40 Gould St.
*Ottariano, Nicholas J.	40 Gould St.
*Ottavi, Dominic J.	5 Merrow Lane
*Ottavi, Guido A.	5 Merrow Lane
*Ottavi, Thomas G.	5 Merrow Lane
*Owsley, Donald S.	5 Woodland Rd.
Oxentenko, Michael J.F.	588 Main St.
*Pacious, Donald V.	48 Hancock St.
*Packwood, Lawrence R.	24 Drury Lane
*Packard, Albert B. Sr.	274A Main St.
*Pacy, Robert C.	67 Central St.

*Registered Voter

Name	Street
*Padur, Joseph P.	6 Theresa Rd.
*Pagano, Vincent	3 Marie Ave.
*Pagliarulo, Henry J.	171 Franklin St.
*Pagliuca, Angelo J.	4 Carlida Rd.
Pagliuca, Charles	4 Carlida Rd.
*Pagliuca, Patrick A.	32 Sunrise Ave.
Pagliuca, Patrick A. Jr.	32 Sunrise Ave.
Pahigian, Zareh	15 Vernon Ave.
*Paicos, Peter C.	9 Greenview Rd.
Paicoupoulis, Costas	11 Marble St.
*Paladino, Gaetano	3 Peters Dr.
Palmero, Anthony	34 South St.
*Palermo, Joseph W.	12 Cedar Ave.
*Palermo, Paul J.	8 Elizabeth Rd.
Palermo, Paul J. Jr.	8 Elizabeth Rd.
Palermo, Robert S.	12 Cedar Ave.
*Palermo, Salvatore J.	5 Myrtle St.
*Palladino, William	116 MacArthur Rd.
Pallotta, James	73 Westwood Rd.
*Palmer, Albert C.	117 High St.
Palmer, Charles W.	7 Stonehill Dr.
Palmer, Jeffrey L.	7 Benton St.
Palmer, Walter S.	5 Stonehill Dr.
Palmes, Ross	13 Harrison St.
*Palumbo, Gerald A.	46 Lindenwood Rd.
*Palumbo, John W.	45 Lindenwood Rd.
Palumbo, Joseph	100 Park Ter. Dr.
*Palumbo, Richard V.	56 Lindenwood Rd.
Palumbo, Thomas	11 Evergreen Rd.
*Palumbo, Vincent J.	11 Evergreen Rd.
*Panetta, Thomas F.	22 Crosby St.
*Pannacione, Richard J.	82 Pine St.
*Panosian, Stephen	116 Summer St.
*Pantana, Philip A.	63 Westwood Rd.
*Paolella, Alfred J.	81 Franklin St.
*Paonessa, Joseph J.	120 Summer St.
*Pappalardo, Anthony M.	11 Drummond Rd.
Pappalardo, Anthony W. Jr.	11 Drummond Rd.
*Pappas, Arthur A.	14 Atwood Ave.
Papulis, George P.	16 Lawndale Rd.
*Papulis, Peter	16 Campbell Rd.
*Paquette, Leo E.	14 Colonial Ct.
*Paradiso, Albert W.	235 Hancock St.
Paradiso, Albert W. Jr.	235 Hancock St.
*Paradiso, Anthony R.	93 Oak St.
*Paraskevas, Anastasios	7 Greenway Cir.
*Pardo, Joseph L.	175 Franklin St.
Parillo, Guido	300 Park Ter. Dr.
*Parker, Allan E. III	182 Central St.
Parker, Allan R.	48 Collincote St.
*Parker, Charles M.	70 High St.
*Parker, David, Jr.	12 Evergreen Rd.
Parker, James S.	206 Hancock St.
Parker, Robert L.	48 Collincote St.
*Parker, Russell F.	32 High St.
Parks, Alan B.	239 Green St.
*Parks, David T.	5 Nina St.
*Parks, Frank E.	76 Summer St.
*Parks, Hugh M.	239 Green St.
Parks, Hugh M. Jr.	239 Green St.
Parks, Jeffrey D.	239 Green St.
*Parks, Wesley W.	23 Albion Ave.
*Parlee, William B.	6 Lawndale Rd.
Parlin, Horace A.	4 West St.
*Parrott, Charles W.	109 Marble St.
*Parry, Michael F.	164 North St.
*Parsons, George W.	12 Washington St.
*Parsons, George W.	17 Fells Rd.
*Parsons, George W. Jr.	95 Green St.
Paskowsky, Richard	85 Robin Hood Rd.
*Pasquariello, Bennie	11 Oak Ridge Rd.
*Pasquariello, Nicholas M.	11 Oak Ridge Rd.
Pastorello, Paul C.	50 Marble St.
Pate, Zack Taylor	71 Park Ave.
Patel, Lallubhai O.	7 Dean St.
*Patterson, Charles F.	47 Endicott Rd.
*Patterson, Francis R.	304 Green St.
Patterson, James	4 Woodland Rd.
*Patti, George G.	467 Main St.
*Patti, George G. Jr.	467 Main St.
*Patti, Santo	16 Cherry Ave.
*Patton, George C. Jr.	67 Governor Rd.
Paul, Fritz E.	16 Ferdinand St.
*Paul, James F.	26 Albion Ave.
*Paulsen, Gordon K.	17 Spring Lane
Pauly, Douglas J.	7 Harrison St.
*Pauly, James M.	7 Harrison St.
*Pavia, Frank V.	1 Gigante Dr.
*Payne, Charles S.	26 Gould St.
*Payne, Frederick	123 Collincote St.
*Payne, William F.	45 Franklin St.
*Peabody, Lester C.	58 Newcomb Rd.
Peabody, Theodore	22 Summit Rd.
*Peakes, Hartley M.	4 Myrtle St.
*Pearce, Wilson C.	79 Hancock St.
Pearson, George E.	4 Colonial Ct.
*Peasem Leander F. III	35 Forest St.
*Pease, Robert L.	14 Fairlane Rd.
Pease, Robert L. Jr.	14 Fairlane Rd.
*Peaslee, Harold T.	279 William St.
*Peck, Arthur W.	55 Pleasant St.
Pecora, Thomas J.	23 Park St.
*Pellegrino, Anthony	2 Vera Lane
*Peltz, Farrel	34 Oak St.
*Pendergast, Frank J.	17 Calthea St.
Penketh, John J.	590 Main St.
*Penkethman, Wilfred	44 Summer St.
Fenney, Raymond	88 Elm St.
Penny, Walter J. Jr.	7 W. Ferdinand St.
*Peoples, Charles Frederick	455 Main St.
*Peoples, Robert A.	2 Hancock St.
*Peoples, Walter H.	2 Hancock St.
*Perault, Richard L.	18 Fells Rd.
*Percival, Roy W.	46 Broadway
*Percoco, Louis R.	33 Chestnut St.
*Perez, Carlos M.	96 North St.
*Perillo, Ralph F.	59 Park Ave.
Perkins, Donald	220 Central St.
Perkins, Fred E.	24 Chestnut St.
*Perkins, Herman A.	2 Warren St.
*Perkins, Lee R.	57 William St.
*Perkins, Philip A.	3 Stonehill Dr.
Perkins, William H.	200 North St.
Perkins, William R.	200 North St.
*Perks, Frank C.	10 Seward Rd.
*Perlis, Edward L.	7 Stonehill Dr.
*Perrin, Donald L.	42 Hancock St.
Perrone, Francis A.	6 Cardinal Rd.
*Perrone, Frank	6 Cardinal Rd.
*Perry, Bernard D.	12 Crosby St.
*Perry, Elmer J.	97 MacArthur Rd.
*Perry, Francis A.	14 Peabody Rd.
Perry, Frank A.	8 Oak Ridge Rd.
*Perry, Frank A.	8 Oak Ridge Rd.
Perry, Frederick J.	5 Norval Ave.
Perry, Richard L.	8 Oak Ridge Rd.
*Perry, Robert C.	35 Gould St.
Perry, Robert R.	8 Oak Ridge Rd.
Perry, Rodger W.	97 MacArthur Rd.
*Perry, Stanley E.	37 West St.
Persoiset, Kenneth	128 Summer St.
*Pesaturo, Richard T.	427 William St.
*Pesaturo, Salvatore	42 Forest St.
*Pescione, Armand L.	197 North St.
Pescione, Armand L. Jr.	197 North St.
*Peters, Percy C.	66 Main St.
*Peters, Russell A.	30 Marble St.
*Peterson, DeVon H.	95 MacArthur Rd.
*Peterson, Leonard T.	13 Brackett Ave.
Peterson, Ronald Devon	95 MacArthur Rd.
Petranic, Theodore D.	66 Main St.
*Petricone, Ralph A.	20 Country Club Rd.
Petrillo, Fred	38 Lotus Ave.
Petrillo, Frederick A.	38 Lotus Ave.
*Petruzzi, Anthony Jr.	47 Windsor Rd.
*Pettengill, Gordon S.	13 Pomeworth St.
*Pettinati, Carmine U.	15 Norval Ave.
*Petto, Albert	113 Central St.
*Petto, Angelo	10 Orchard St.
*Petto, Ralph	17 So. Marble St.
*Petto, Victor P.	17 So. Marble St.
Petty, Alan R.	3 Stonehill Dr.
*Pfeiffer, Joseph H. Jr.	140 Pond St.
*Phelan, Jeremiah L.	8 Grant St.
*Phelps, George E.	106 Westwood Rd.
*Phelps, William P.	278 Green St.
*Pherson, Albert L.	100 Leisure Lane
Phillips, Barry R.	20 Chestnut St.
Phillips, William H.	67 Montvale Ave.
*Phoenix, Franklin A.	77 High St.
*Piaseczynski, Richard	17 Melba Lane
*Piaseczynski, Stanley	7 Longbow Rd.
*Piazza, Agostino	18 Lawndale Rd.
*Picano, Anthony	19 Atwood Ave.
Picano, Agnostino	23 Wright St.
*Picano, Attilio A.	5 Poplar St.
*Picano, Luigi	17 Bow St.
Picardi, David J.	300 Park Ter. Dr.
*Pickett, Charles G.	3 Marshall Rd.
Pickett, John J.	5 So. Hillside St.
*Picot, Charles A.	11 Wilson Rd.
Pierce, James E.	300 Park Ter. Dr.
*Pierce, Raymond J.	6 Rowe St.
Pierce, William F. Jr.	480 Main St.
Pierimarchi, Victor A.	71 Pleasant St.
*Pignato, Vincent J.	9 myopia Rd.

*Registered Voter

Name	Street
Pignone, David P.	8 Waverly St.
*Pignone, Edward J. Jr.	44 Country Club Rd.
Pignone, Frank P. Jr.	2 Gigante Dr.
Pignone, Richard J.	40 Country Club Rd.
*Pike, Donald A.	6 Buttonwood Rd.
*Pike, Warren M.	21 Evans Rd.
*Pillin, Richard P.	17 Alden Ave.
*Pillin, Romeo M.	17 Alden Ave.
*Pinard, Donald	11 Standish Rd.
*Pinato, Edward J.	14 Bow St. Ct.
*Pinciaro, Eusibio	5 Greenview Rd.
Pinciaro, Fred J.	26 Bear Hill Rd.
*Pinciaro, Fred W.	26 Bear Hill Rd.
Pinciaro, Joseph W.	26 Bear Hill Rd.
*Pinelli, Michael V.	22 Lawndale Rd.
Pineo, Clayton E.	15 Lee Street
*Piper, Charles L.	52 Central St.
*Piraino, Anthony J. Jr.	4 Fatima Rd.
*Pisaturo, Raffaele J.	5 Brook St.
Pitcher, David C.	24 Maple St.
Pitcher, Edmund R.	24 Maple St.
Pitcher, Ralph	24 Maple St.
Pitocchelli, Frank A.	277 William St.
*Pizzano, Charles L.	60 Charles St.
*Pizzano, Joseph M.	11 Fells Rd.
Pizzio, John J.	14 Colonial Ct.
*Pizzotti, Richard	510 Fellsway, East
*Plati, James V.	229 William St.
*Plumer, Harry E.	19 Gould St.
*Plummer, Francis R.	58 Broadway
*Poirier, Leo J. Jr.	544 Main St.
*Poley, Charles A.	66 Main St.
*Polcari, Joseph E.	16 Atwood Ave.
*Polese, Henry M.	5 Stonehill Dr.
Poliste, Kristjan	149 Hancock St.
*Polk, Chester L.	24 Brookbridge Rd.
Polk, Kenneth L.	24 Brookbridge Rd.
Pollino , Joseph V.	6 Lucy Street
*Pollino, Vincent A.	6 Lucy St.
Pollock, Reginald F.	19½ Pleasant St.
Polumbo, Joseph	100 Park Ter. Dr.
Pomeroy, Deane	15 Harrison St.
*Pomeroy, Lloyd A.	33 Windsor Rd.
Pontone, Joseph	8 Summer St.
*Poole, Richard H.	98 Collincote St.
Poor, Kevin A.	1 Chestnut St.
*Poor, Raymond A.	1 Chestnut St.
Poor, William A.	3 Chestnut St.
Porcaro, David	100 Park Ter. Dr.
*Port, Francis W.	27 Washington St.
*Port, Francis W. Jr.	27 Washington St.
Porter, Harold L.	1 Perkins St.
*Porter, Henry J. Jr.	3 Pinewood Rd.
*Porter, Howard C. Jr.	65-A High St.
*Porter, John James	29 Everett St.
*Porter, William J.	81 Washington St.
Porter, William J. Jr.	81 Washington St.
Post, John E.	3 Hillside Rd.
*Pothier, Alfred D.	106 Summer St.
*Pothier, Peter D.	101 Franklin St.
*Poti, Eugene E.	9 Longbow Rd.
*Poto, Nicholas Wilson	539 Main St.
Poto, Nicholas W. Jr.	539 Main St.
*Potter, Earl F.	9 DeWitt Rd.
Potts, Robert L.	20 Lee St.
Powell, Gary R.	22 Lindenwood Rd.
*Power, Morris X.	200 Leisure Lane
Powers, Carl E.	26 Maple St.
*Powers, Richard J.	27 Everett St.
Powers, Robert	15 Dean St.
*Powers, Robert A.	19 West St.
*Powers, Robert A. Jr.	1 Rustic Rd.
*Powers, Robert A.	5 Veterans Lane
Powers, Sheldon D.	114 Collincote St.
*Powers, Thomas D.	25 Albion Ave.
*Pratt, Orison S.	2 Columbus Ave.
*Pratt, Ralph	40 Summer St.
*Pratt, Richard S.	2 Columbus Ave.
*Pray, Donald A.	5 Stanton Rd.
Pray, Donald P.	5 Stanton Rd.
*Preman, Allen	597 Main St.
*Prentice, Ronald W.	85 Collincote St.
Preotle, John J. Jr.	7 Lee St.
Preston, Herbert	27 Wilson Rd.
*Prevett, Peter D.	26 Lynn Fells Pkwy
*Previdi, William A.	71 Elm St.
*Price, Adelbert B.	30 Isabella St.
Price, Mark E.	11 Lee St.
Price, Robert J.	55 Main St.
Priestley, Robert R.	68 Pleasant St.
Primo, John J.	26 Felsmere Ave.
Prince, Dale Ross	3 Eastview Terr.
*Prior, Albert Paul	3 Congress St.
Pritchard, John W.	123 Pond St.
*Prive, Andrew L.	19 Pleasant St.
*Prive, Andrew L. Jr.	5 Prospect St.
*Proia, Anthony J.	35 Park St.
*Prokopowich, Lucien R.	18 Hersam St.
*Proodian, Edward H.	18 Danby Rd.
*Proodian, Edward H. Jr.	9 Rhuland Rd.
Proodian, Glenn R.	9 Rhuland Rd.
*Proodian, Leon J.	18 Danby Rd.
Proux, Joseph R. I	8 Moulton Ave.
*Provost, Joseph G.	15 Washington Ave.
*Prowse, Walter J.	21 Keene St.
*Puglia, Albert J.	29 Seward Rd.
Puglia, Bert F.	15 Washington St.
*Puglia, Thomas J.	15 Washington St.
*Puglia, Umberto	15 Washington St.
*Puglisi, Charles	10 Pine St.
*Puglisi, Vincent P.	5 Bonad Rd.
*Pulaski, Roger P.	12 Elaine Rd.
*Pulaski, Stanley R.	12 Elaine Rd.
*Puleo, John A.	2 Church St.
*Pullo, David X.	45 Wright St.
*Pullo, Francis A.	192 Park St.
*Pumfrey, Lawrence H. Jr.	20 West St.
Purington, Greg	95 Montvale Ave.
*Purington, Leon V.	100 Leisure Lane
Pyatt, Lawrence J.	356 Main St.
*Quail, Myles T.	100 Leisure Lane
Quarato, John	202 Central St.
*Quartarone, Guy S.	14 Cedarway
Quartarone, Guy S. Jr.	14 Cedarway
Quattrocchi, Stephen A.	8 Lawndale Rd.
*Quigley, John G.	80 Pond St.
Quigley, Jon M.	2 Newcomb Rd.
Quigley, Mark W.	2 Newcomb Rd.
Quigley, William P.	2 Newcomb Rd.
*Quinlan, Charles T.	60 Pond St.
Quinn, Dana	189 Franklin St.
Quinlan, William J.	507 Main St.
*Quinn, Lawrence J.	73 Governor Rd.
*Quittmeyer, Wilbur Roy	5 Woodland Rd.
Rabinovitz, Gerald	10 Stonewood Ave.
*Radigan, Robert E.	47 Pomeworth St.
Radigan, Robert G.	47 Pomeworth St.
*Radosta, Angelo J.	222 Central St.
*Rafferty, Frank E.	20 Wright St.
*Rafferty, James F.	28 Gould St.
*Rafferty, James F. Jr.	28 Gould St.
Rafferty, Kevin	28 Gould St.
*Rafferty, Paul F.	20 Wright St.
*Raffi, Paul R.	52 North St.
*Raftell, William C.	2 Magnolia Ter.
*Ragucci, Gabriel	3 Crosby St.
*Rahn, Ernest W.	29 Brackett Ave.
*Raiche, Rene P.	36 Forest St.
Ralston, Robert A.	20 Victoria Lane
Ramey, Samuel	85 Pine St.
*Rampton, Ralph J.	31 Lee St.
Randall, Mark D.	66 Maple St.
*Randall, Robert	16 Waverly St.
Randazzo, Charles J.	140 Elm St.
*Randazzo, Frank S.	140 Elm St.
*Randazzo, Sylvester Anthony	109 North St.
*Rando, Robert V.	16 Country Club Rd.
Rane, Subhash	169 William St.
Randlett, Robert	14 Charles St.
Rania, Daniel	11 Highland Ave.
*Ranlett, James T.	107 Spring St.
*Ranson, David Penahll	41 Maple St.
*Raupach, Karl P.	123 Forest St.
*Ray, George W. Jr.	6 Stone Ave.
Ray, George W. Sr.	6 Stone Ave.
*Ray, Harold G.	1 Royal St.
*Ray, Stephen B.	1 Royal St.
*Raymond, Clifford P.	5 Cedar Ave.
Raymond, Lawrence G.	100-3 Main St.
*Rayner, Daniel L.	111 Spring St.
*Razoyk, Abraham J.	9 Walsh Ave.
*Razzaboni, James R.	6 Janice Lane
*Reagan, Andrew J. Jr.	10 Greenway Cir.
*Reale, John B.	24 Bonad Rd.
*Reale, John W.	24 Bonad Rd.
Reardon, David W.	109 Marble St.
*Reardon, Roland F.	12 Walsh Ave.
*Recko, William R.	34 Evergreen Rd.
*Redding, Walter C.	133-A Summer St.
Redigan, Fred C.	100 Leisure Lane
Reed, Edward	68 Spring St.
*Reed, Norman L.	3 Stonehill Dr.
*Reed, Parker E. Jr.	74 Elm St.
*Reed, Paul J.	1 Stonehill Dr.
Reed, Warren A.	53 Green St.
*Reed, Warren L.	53 Green St.

*Registered Voter

Name	Street
*Rees, Alexander	8 Pine Ridge Rd.
*Rees, James C.	118 Green St.
*Regan, Edward	21 Cedar Ave.
*Regan, James E.	131 Spring St.
*Regan, Thomas J.	39 Summer St.
*Reid, Robert L.	39 Lindenwood Rd.
*Reid, William J. Jr.	50 MacArthur Rd.
*Reidy, Arthur J.	4 Crescent Ave.
*Reilly, Charles A.	9 Harrison St.
Reilly, John	9 Lee St.
*Reine, Alexander	112 MacArthur Rd.
*Reinold, John T.	29 Evergreen Rd.
Reinold, William D.	Rockville Pk.
*Reinold, William Edward	Rockville Pk.
*Reis, Anthony P. Jr.	3 Rhuland Rd.
Reis, John H.	5 Woodland Rd.
Rello, Matthew R.	31 Chestnut St.
*Rello, Richard S.	31 Chestnut St.
*Rendell, Kenneth	5 Stonehill Dr.
*Renwick, Douglas	105 Marble St.
Reppucci, George R.	200 Central St.
*Restani, Ronald A.	181 Green St.
*Rettig, John H.	1 Joan Ave.
*Rettig, W. Edward	1 Joan Ave.
*Reynolds, Arthur G.	3 Parker Chase Rd.
*Reynolds, Gordon Winthrop	81 Converse St.
*Reynolds, William E.	15 Albion Ave.
Reynolds, William E Jr.	15 Albion Ave.
*Rheaume, Henry G.	49 Perkins St.
*Riccardelli, George C.	107 Pond St.
*Riccardelli, Joseph N.	152 Pond St.
*Riccio, Joseph C.	107 Marble St.
Rice, David F.	5 Woodland Rd.
Rice, M. James	3 Columbus Ave.
Rice, Philip L.	100 Main St.
*Rich, Frederick W.	14 Walsh Ave.
*Rich, George M.	20 Dunckleе Ave.
*Richard, Emanuel J.	72 Forest St.
*Richard, Joseph P.	99 Park St.
*Richard, Paul A.	72 Forest St.
Richard, Wayne K.	99 Park St.
*Richards, Charles	15 Girard Rd.
Richards, Charles II	15 Girard Rd.
*Richards, George A.	100 Leisure Lane
*Richardson, Carl D.	95 Fellsview Rd.
*Richardson, Charles A.	18 Park St.
*Richardson, Clark A.	3 Barrett Ave.
*Richardson, David B.	34 Lynn Fells Pkwy
Richardson, Harold S. Jr.	3 Stonehill Dr.
Richardson, Mala M.	52 Main St.
*Richardson, Ralph E. Jr.	5 Barrett Ave.
*Richardson, Ralph E.	5 Barrett Ave.
Richdale, James C.	45 North St.
*Richmond, C. Clarke	68 Park Ave.
Richmond, Julian	64 Main St.
*Richmond, Lysander	24 Keene St.
Richmond, Lysander	24 Keene St.
Richmond, Peter A.	64 Main St.
Richmond, Phillip J.	64 Main St.
Richmond, Richard H.	24 Keene St.
Rickard, Robert A.	66-B Pleasant St.
*Ricupero, Edward R.	23 Wilson Rd.
*Rielly, Albert F.	5 Sherwood Rd.
Rielly, Edward V.	236 Hancock St.
*Riley, Bernard T.	455 Main St.
*Riley, Ernest E.	3 Warren St.
Riley, John W.	3 Jefts Ter.
Riley, Richard F.	3 Stonehill Dr.
Riley, Richard F. Jr.	3 Stonehill Dr.
Riley, Robert	10 Isabella St.
Riley, William J.	9 Spring St.
*Rinaldi, Raymond F.	2 Drury Lane
*Ringland, George R.	24 Drury Lane
*Riska, Gary G.	4 Sheffield Rd.
Riska, Paul S.	4 Sheffield Rd.
Ritchie, John H.	95 North St.
*Rittershaus, Charles F.	19 Girard Rd.
Rivera, Bernard	17 Sherwood Rd.
*Rivera, Daniel R.	19 Sherwood Rd.
Rivera, Edward R.	17 Sherwood Rd.
*Rivera, Francisco P.	57 Forest St.
Rivera, Joaquin	17 Sherwood Rd.
*Rivers, Harry J.	8 Spring Lane
*Rivers, Leo	43 Penny Lane
*Rivers, Robert L.	11 Rose Lane
*Rizzeri, Peter D.	8 Greenview Rd.
*Rizzo, Charles	11 Waterhouse Rd.
Rizzo, George Jr.	131 Collincote St.
*Roach, Bernard P.	105 Franklin St.
*Roach, David F.	2 W. Hancock St.
*Roach, Francis M.	22 Summer St.
*Roach, George Albert	6 Walsh Ave.
*Roach, Gerald	2 W. Hancock St.
*Roach, Henry F.	22 Summer St.
*Roach, Henry F. Jr.	22 Summer St.
*Roach, James D.	6 Walsh Ave.
Roach, James M.	2 W. Hancock St.
*Roach, John E. Jr.	2 W. Hancock St.
*Roach, John Edward	2 W. Hancock St.
Roach, Paul K.	18 Bow St.
Robbins, Albert J.	47 Summer St.
Robbins, Edward H.	8 Winthrop St.
*Robbins, Frank	3 Greenview Rd.
*Roberto, George A.	76 Converse St.
*Roberts, Arthur Jr.	23 Walsh Ave.
*Roberts, Carl H.	74 Green St.
*Roberts, David F.	173 Hancock St.
*Roberts, Francis A.	16 Washington Ave.
*Roberts, Harold S.	74 Main St.
Roberts, John	13 Harrison St.
*Roberts, Milton E.	38 Gould St.
*Roberts, Raymond R.	63 William St.
*Roberts, Richard E.	38 Gould St.
*Roberts, Wellington J.	129-A Franklin St.
*Robertson, Norman H.	51 Gould St.
Robillard, Gene A.	2 Lexington St.
*Robilotto, Frank A.	16 Avalon Rd.
*Robinson, Allen M.	5 Woodland Rd.
*Robinson, Arthur S.	53 Newcomb Rd.
*Robinson, Carlton L.	32 Hillside Ave.
Robinson, Glen E.	131 Summer St.
Robinson, John A.	87 Pine St.
*Robinson, John H.	8 Isabella St.
Robinson, John P.	19 Spring St.
Robinson, Kenneth A.	179 Franklin St.
*Robinson, Norval D. Jr.	56 Bow St.
*Robinson, Waldo C.	74 MacArthur Rd.
Roby, David J.	5 Woodland Rd.
*Rocca, Dominic Jr.	17 Dunckleе Ave.
Roche, Arthur J.	68 Main St.
Roche, John F.	9 Pomeworth St.
Rocher, Alain	140 Summer St.
*Roderick, James O.	10 Kenwood Ave.
*Roderick, James O. Jr.	10 Kenwood Ave.
*Roderick, Thomas A.	6 Winthrop St.
*Rodrigues, Alfred	1153 Franklin St.
*Roessler, Herman C.	129 Elm St.
*Rojak, Frederick A.	40 West St.
*Rolfe, John L.	189 William St.
Rolfe, William J.	189 William St.
*Rolli, John M.	35 Pine St.
*Rolli, John M. Jr.	35 Pine St.
*Rolli, Michael J.	3 Crescent Ave.
*Rollston, John James	11 Stevens St.
*Roman, John J. Sr.	24 Lynn Fells Parkway
*Roman, John J. Jr.	24 Lynn Fells Parkway
Roman, John J. III	24 Lynn Fells Parkway
*Romanelli, Carmen	21 Sunrise Ave.
Romanelli, Ronald T.	21 Sunrise Ave.
*Romano, Alphonse	23 Rodgers Rd.
Romano, Edward C.	150 Main St.
Romano, James A.	182 Central St.
*Romano, Lawrence J.	28 Rodgers Rd.
Romboli, Richard	6 Evergreen Rd.
*Romboli, Rudolph	6 Evergreen Rd.
Roos, Andres E.	76 Fellsview Rd.
Root, Charles W.	1 George St.
*Rosa, Edward A.	14 DeWitt Rd.
*Rosati, William J.	36 Park St.
*Rose, Anthony L.	28 Chestnut St.
Rose, Gerald R.	10 Dewitt Rd.
*Rose, Harold D.	3 Elmhurst Rd.
*Rose, Howard E.	10 DeWitt Rd.
*Rose, Norman J.	24 High St.
*Rose, Reginald G. Jr.	8 Newcomb Rd.
Rose, Richard D.	19 Seward Rd.
Rose, Ronald E.	1 Windsor Rd.
*Rosenberger, Abraham	200 Leisure Lane
*Rosenthal, Bernard	40 South St.
*Rosenthal, Joseph H.	7 Stonehill Dr.
*Ross, George A.	98 High St.
*Ross, Leonard	16 Walsh Ave.
*Rossell, Alphonse J.	1 Cedarway
Rosselli, N. John	14 Kenneth Ter.
Rossetta, Angela	18 Summit Rd.
Rossetta, Anthony	18 Summit Rd.
Rossetti, Anthony M.	28 Marble St.
*Rossetti, Ralph L.	17 Kays Rd.
*Rossi, George P.	29 Bonad Rd.
*Rossi, Raymond J.	14 Greenview Rd.
*Rostrum, Carl F.	46 Montvale Ave.
*Rostrum, Harry G.	21 Lincoln St.
*Rothman, Henry	103 Collincote St.
Rothman, Steven	103 Collincote St.
*Rotondi, Arthur J.	17 Lindenwood Rd.
*Rotondi, Charles S.	6 Franklin Pl.

*Registered Voter

Name	Street
*Rotondi, Eugene B. Jr.	6 Spring St.
*Rotondi, Laurence J.	17 Lindenwood Rd.
*Rotondi, Richard P.	6 Bonad Rd.
*Rotondi, Rudolph J.	140½ Franklin St.
*Rotondi, Stephen E.	17 Lindenwood Rd.
*Rotondo, Anthony	48 Summer St.
*Rotondo, Antonio	48 Summerhill St.
*Rotondo, Frank	48 Summer St.
*Rotondo, Frank Jr.	48 Summer St.
Rotondo, John	65 Pine St.
*Rotondo, John E.	48 Summer St.
*Rouillard, David	5 Emery Ct.
*Rouillard, James A.	5 Emery Ct.
*Rounds, Albert P.	7 High St.
Rowe, Ransom IV	222 Central St.
*Rowean, David P.	1 Drummond Rd.
*Rowean, James F.	1 Drummond Rd.
Rowean, James F. Jr.	1 Drummond Rd.
Roy, Donald R.	7 Hanford Rd.
*Roy, Raymond E.	7 Hanford Rd.
*Roy, Robert L.	37 Albion Ave.
Rubin, Allen L.	5 Stonehill Dr.
Rubin, Allan L.	27 Felsmere Ave.
*Rubin, Edward	5 Stonehill Dr.
*Rubin, Henry	2 Pine St.
Rubner, John B.	109 Summer St.
*Rubner, John B. Jr.	109 Summer St.
Rubner, Michael F.	109 Summer St.
Rudenstein, Albert D.	12 Congress St.
*Rudman, Albert A.	11 Elmhurst Rd.
Rudman, Richard H.	11 Elmhurst Rd.
Rugg, Welford	5 Plaza Ave.
*Ruggiero, Paul J.	8 Sunset Rd.
*Ruggles, Arthur W.	57 Franklin St.
*Ruggles, Harold V.	57 Franklin St.
*Ruggles, Richard C.	18 Drury Lane
Ruiz, Eladino Velez	14 Katherine Rd.
*Ruiz, Walter	14 Katherine Rd.
Ruma, Charles D.	2 Campbell Rd.
Rummel, David A.	27 Middlesex Rd.
Rummel, Robert E.	27 Middlesex Rd.
*Rummel, Robinson	27 Middlesex Rd.
*Rump, John Francis	20 Kenneth Ter.
Rumson, Paul M.	15 Gould St.
*Rush, Harry G.	4 Parker Chase Rd.
*Rush, James E.	133 Summer St.
*Rushing, Jan O.	5 Woodland Rd.
*Rushworth, James	15 Bonad Rd.
Russell, Clarence Jr.	4 Waverly St.
Russell, David W.	32 Maple St.
*Russell, Douglas Smith	32 Maple St.
*Russell, Frank W. Jr.	50 Butler Ave.
Russell, George G.	36 Evergreen Rd.
*Russell, John I.	11 Pearl St.
*Russell, Patrick G.	100 Park Ter. Dr.
Russell, Stephen H.	50 Butler Ave.
*Russell, Thomas J.	20 Governor Rd.
Russell, Thomas J. Jr.	20 Governor Rd.
Russo, Dennis P.	97 Elm St.
*Russo, John	5 Campbell Rd.
Russo, Lawrence J.	5 Campbell Rd.
*Russo, Richard C.	7 Fatima Rd.
*Russo, Silvio	7 Girard Rd.
Rust, Marshall D.	150 Main St.
*Rutkowski, Joseph R.	4 Spring Lane
*Ryan, Charles E. Jr.	15 Sheridan Rd.
*Ryan, Daniel W. Jr.	10 Crosby St.
*Ryan, Francis A.	109 Elm St.
*Ryan, George E.	12 Seward Rd.
Ryan, George E. Jr.	12 Seward Rd.
*Ryan, John B.	446 Main St.
*Ryan, John C.	109 Elm St.
*Ryan, Lawrence T.	25 Erickson St.
*Ryan, Paul F.	10 Bear Hill Rd.
*Ryan, Paul R.	10 Bear Hill Rd.
Ryan, Stephen P.	10 Bear Hill Rd.
Ryan, Stephen P.	73 Franklin St.
Ryan, William M.	1 Stonehill Dr.
Ryback, Stanley N.	3 Stonehill Dr.
*Ryder, Harold G.	170 Collincote St.
*Ryder, Joseph P.	23 Middlesex Rd.
*Ryder, Manchester R.	9 Poplar St.
*Saarela, Charles W.	78 Franklin St.
Sabella, Vincent	21 Lawndale Rd.
Sacco, Arnold	14 Drummond Rd.
*Sacco, Arnold A.	14 Drummond Rd.
Sacco, Lawndale Rd.	38 Lawndale Rd.
*Sacco, Arthur J.	38 Lawndale Rd.
Sacco, George	3 DiNanno Rd.
*Sacco, Thomas A.	6 Newcomb Rd.
*Saccoccio, Joseph A.	49 Pomeworth St.
Sackett, Richard E. Sr.	54 Norval Ave.
*Sadeghpour, Ali	94 Franklin St.

Name	Street
*Saipe, Lester	54 Park Ave.
*Saitta, Anthony L.	48 Cottage St.
*Saitta, Peter A.	48 Cottage St.
*Saitz, Robert L.	34 High St.
Salamone, Louis	25 Alden Ave.
*Salera, Amelio G.	18 Greenview Rd.
*Salera, Giovanni	32 Congress St.
*Salera, John L.	3 Dale Ct.
*Salera, Michael A.	33 Broadway
*Salera, Pasquale	7 Hillside Rd.
*Salera, Thomas	5 Carmen Ave.
*Salerno, Alphonse A.	10 Glen Rd.
Salerno, Joseph S.	4 Glen Rd.
Salerno, Paul A.	10 Glen Rd.
*Salonen, William H.	15 Broadway
*Salterio, John F.	16 Danby Rd.
*Saltman, Edward H.	52 South St.
*Saltmarsh, Roger W.	26 Windsor Rd.
*Saltzman, John J.	6 West St.
*Saltzman, John J. Jr.	6 West St.
*Saltzman, Paul A.	6 West St.
*Salvage, Charles T.	31 Calthea St.
*Salvage, Harold S.	48 Montvale Ave.
*Salvage, John F.	48 Montvale Ave.
*Salvage, Kevin G.	48 Montvale Ave.
Salvage, Roger A.	48 Montvale Ave.
Salvati, Daniel R.	67 Pine St.
*Salvo, Charles J.	10 Rhuland Rd.
*Salvo, Charles J. Jr.	10 Rhuland Rd.
*Salvo, Thomas A.	20 Sunrise Ave.
*Samalis, Thomas A.	38 Tremont St.
*Samourkashian, Henry J.	30 Wright St.
*Sample, Earl A.	14 Albion Ave.
*Sample, John G.	60 Newcomb Rd.
*Sampson, Henry T.	8 Highland Ave.
Sampson, Henry T. Jr.	12 Highland Ave.
Sampson, Richard	9 Hersam St.
Sampson, Robert M.	8 Highland Ave.
*Sampson, William M.	5 Walsh Ave.
Samson, David D.	63 Bow St.
*Samways, Charles W.	12 Brackett Ave.
*San Angelo, Nicholas	12 Grant St.
*Sanborn, Charles F.	33 Keene St.
Sanchez, Arthur Riviera	360 Main St.
*Sanders, Henry A.	100 Leisure Lane
Sanderson, David B.	33 Bear Hill Rd.
*Sanderson, Walter H. Jr.	33 Bear Hill Rd.
*Sandgren, Alvan C.	8 Longbow Rd.
*Sandler, Arthur L.	14 Kirmes Rd.
*Sanford, John L. Jr.	200 Leisure Lane
*Sannella, John A. Jr.	74 Pine St.
Sansone, Richard J.	124 Park St.
Sansone, Robert V.	507 Main St.
Santaniello, Frank	8 Colonial Ct.
Sartorelli, Alfred A. Jr.	5 Stonehill Dr.
*Santoro, Anthony H.	10 Vernon Ave.
*Santoro, Robert J.	103 MacArthur Rd.
*Santoro, Robert J. Jr.	101 MacArthur Rd.
*Santosuosso, Daniel J.	7 Atwood Ave.
*Santosuosso, John J.	95 Westwood Rd.
*Santosuosso, Samuel	4 San Jose Ter.
*Sapienza, Anthony S.	3 West St.
*Sargent, Adrian T.	44A High St.
*Sargent, Bruce William	163-A North St.
Sarkis, Ernest G.	59 Main St.
Sarno, John	3 Stonehill Dr.
*Sasso, Joseph A.	30 Bear Hill Rd.
Sasso, Joseph A. Jr.	30 Bear Hill Rd.
Sasso, Richard S.	21 Wright St.
*Sateriale, Antonio T.	17 Chestnut St.
*Saulnier, George J.	21 Norval Ave.
*Saulnier, Joseph N.	16 Parker Chase Rd.
*Saunders, Leonard E.	94 Spring St.
*Saurman, George W.	212 North St.
*Saurman, Richard	212 North St.
Saurman, William S.	212 North St.
*Savage, Albert H.	50 Washington St.
*Savard, George N.	57 Wright St.
*Savard, George N. Jr.	57 Wright St.
Savarino, George	1 George St.
Savarino, Vincent	1 Unicorn Ave.
Savelo, John E.	75 Calthea St.
*Savelo, Joseph J.	358 William St.
*Savelo, Paul M.	358 William St.
*Savelo, Peter P.	75 Calthea St.
Savelo, Ronald D.	75 Calthea St.
*Sawin, Arthur H.	152 Collincote St.
Sawyer, George A.	205 Hancock St.
*Saxby, Orvis H.	47 Lindenwood Rd.
Sbraccia, Philip G.	100-1 Main St.
*Scalisi, Ignatius F.	30 Collincote St.
*Scalley, John H. Jr.	7 Morgan Ave.
*Scalley, Kevin	7 Morgan Ave.

*Registered Voter

Name	Street
*Scammon, Lawrence W.	172 Green St.
Scappace, Joseph S.	200 Leisure Lane
*Scarpa, Albert M.	49 Butler Ave.
*Scarpa, Alfred L.	3 Randolph Rd.
*Scarpa, Arthur G.	12 Crosby St.
*Scarpa, Dominic V.	3 W. Ferdinand St.
*Scarpa, Louis S.	98 MacArthur Rd.
Scarpa, Robert L.	98 MacArthur Rd.
Scarpa, William J.	98 MacArthur Rd.
Scarpitto, Michael	70 Park Ave.
*Scarpitto, Michael	70 Park Ave.
Schaefer, Andre	68 Main St.
*Schellhorn, Edward H.	6 Longbow Rd.
Schepis, Paul Jr.	6 Barbara Rd.
Scherer, Ernst F.	1 Stonehill Dr.
Schiavone, Domenick	14 Lawndale Rd.
*Schiazza, Robert P.	25 Lawndale Rd.
*Schiraldi, Caesar J.	9 Stone Ave.
Schlosberg, Harold J.	68 Main St.
*Schmidt, Glenn W.	2 Birch St.
Schmidt, Leo A.	104 Elm St.
*Schmidt, Patrick V.	1 Winthrop St.
Schmidt, Paul S.	2 Birch St.
Schnackenberg, Lee J.	305 Broadway
*Schnare, Gilbert G.	160 North St.
*Schneider, Edward W.	5 Garden Rd.
*Schneider, Fred A.	3 Stonehill Dr.
Schneider, Irwin H.	12 Lee St.
Schoefl, Erwin O.	52 Main St.
*Schonfield, John M.	80 Pleasant St.
Schultz, Bryan G.	11 High St.
*Schultz, Charles A.	147 Park St.
Schultz, Donald	117 Franklin St.
*Schultz, Edward J.	130 Marble St.
*Schultz, E. Russell	11 High St.
*Schultz, George C.	3 Cedar Ave.
Schultz, John C.	11 High St.
*Schultz, William	3 Cedar Ave.
Schwartz, Michael	27 North St.
*Schweiger, Royal N.	41 Lawndale Rd.
*Schweiger, Sidney C.	41 Lawndale Rd.
*Scioli, Charles E. Jr.	175 Franklin St.
Scola, Edward C.	38 Walsh Ave.
Scott, Alfred	75 Franklin St.
*Scott, Alvin W.	8 Ellen Rd.
*Scott, C. Walter	52 Westwood Rd.
*Scott, Edward L.	30 Montvale Ave.
*Scott, John K.	2 Washington Ave.
*Scott, John P.	2 Florence Cir.
*Scott, Henry C.	30 Montvale Ave.
Scott, Ralph Y.	100 Park Ter. Dr.
Scott, Robert E. Jr.	4 Margaret Rd.
Scott, Robert R.	509 Main St.
Scozzaro, Carl Joseph	15 Longbow Rd.
Scoynem Richard S.	46 Pond St.
Screnci, Peter C.	43 Walsh Ave.
Screnci, Peter P.	43 Walsh Ave.
*Scribner, Robert V.	10 Drury Lane
Scrocca, Kenneth	25 Seward Rd.
*Scrocca, Richard W.	25 Seward Rd.
*Scrocca, Victor E.	25 Seward Rd.
Sculley, John N.	57 Main St.
*Sculley, Joseph Francis	57 Main St.
*Scully, Paul J.	57 Main St.
Sculley, Richard A.	57 Main St.
*Scullin, John J.	104 Hancock St.
*Scullin, John J.	104 Hancock St.
Scullin, Stephen P.	104 Hancock St.
*Scullione, John	146 North St.
*Seaberg, Robert J.	9 Standish Rd.
Seabury, Frank	16 Highland Ave.
*Seabury, Howard W.	16 Highland Ave.
*Seabury, William H.	16 Highland Ave.
*Seaver, George Francis	6 Ferdinand St.
*Seaver, George F. Jr.	6 Ferdinand St.
*Seaver, Mark J.	6 Congress St.
Seaver, Richard P.	6 Ferdinand St.
*Seaver, Robert Edward	6 Ferdinand St.
*Seaward, Alfred V.	9 Avalon Rd.
*Secondini, Antonio	48 Lee St.
*Secondini, Dominico	52 Pond St.
*Secondino, Carlo	9 Oriental Ct.
Secondini, Robert	52 Pond St.
Seddon, Frederick A.	100-2 Main St.
See, Gary F.	150 Main St.
*Seibert, Arthur H.	67 Perkins St.
*Seibold, Robert J.	6 Seward Rd.
Seibold, Robert J. Jr.	6 Seward Rd.
*Sekerchak, Joseph F.	3 Wescott Rd.
*Selander, Herbert A.	21 Hanford Rd.
*Sellars, Harold F.	30 Rodgers Rd.
*Senibaldi, Lawrence E.	21 Wright St.
Seraceno, Joseph G.	10 Atwood Ave.
Sereda, John	25 Governor Rd.
*Sereda, John	25 Governor Rd.
Sergi, John A.	8 Kirmes Rd.
Serino, Anthony Jr.	1 Webster Ct.
Serrano, Vincent	45 Country Club Rd.
*Serrentino, Constantino	3 Melba Lane
*Servello, Joseph Jr.	17 Evergreen Rd.
*Servis, David S.	56 Penny Lane
*Sesen, Samuel P.	64 Main St.
*Sestokas, Charles V.	530 Main St.
*Severance, Clyde H.	1 Tremont St.
*Seward, William A.	13 Parker Chase Rd.
Shaffer, Michael	19 Spring St.
*Shakalis, Edward G.	21 Bonad Rd.
Shakalis, Richard R.	21 Bonad Rd.
Shakalis, William E.	21 Bonad Rd.
*Shannon, Christopher	7 Wolcott Rd.
*Shannon, Paul H.	17 Avalon Rd.
Shanteler, John	147 Elm St.
Shapleigh, Neal	73 Washington St.
*Sharp. Norman R.	15 East St.
*Shattuck, Richard C.	131 North St.
*Shaughnessy, Francis L.	7 Hillside Ave.
*Shaughnessy, James A.	5 Stonehill Dr.
*Shaughnessy, John E.	27 West St.
*Shaughnessy, John E. III	27 West St.
*Shaw, Walter E.	2 Waterhouse Rd.
Shea, Robert E.	200 Leisure Lane
*Sheedy, George M.	5 West St.
Sheedy, Kevin P.	5 West St.
*Sheedy, Thomas A.	5 West St.
*Sheehan, Donald M.	23 West St.
Sheehan, John Joseph	73 Perkins St.
Sheehan, John J. Jr.	73 Perkins St.
Sheehan, Thomas P.	73 Perkins St.
*Sheets, David	1 Weld Rd.
*Sheets, Paul J.	6 Standish Rd.
*Sheets, Redmond G.	1 Weld Rd.
Sheldon, Brian D.	3 Windsor Rd.
*Shepard, Frederick B.	12 Theresa Rd.
*Shepherd, Raymond F.	14A Emerson St.
*Sheppard, James	558 Main St.
Sheppard, Lawrence W.	3 Lincoln St.
*Sheppard, Ronald F.	515 Main St.
Sheridan, Charles B.	547 Main St.
*Sheridan, Charles B. Jr.	547 Main St.
Sheridan, Edward M.	66 Hancock St.
*Shiner, Stanley A.	7 Bear Hill Rd.
*Shnidman, David A.	27 North St.
*Sholl, Anthony A.	120 Franklin St.
*Shook, Claude B.	5 Woodland Rd.
*Short, William	23 Pleasant St.
Shrimpton, Donald D.	34 Perkins St.
*Shuman, Harold	26 Walsh Ave.
Shukri, Daniel	71 Marble St.
Shukri, William	71 Marble St.
*Shuttleworth, James A.	7 Dianne Rd.
Silk, William A.	35 Butler Ave.
Silk, William E.	130 Summer St.
*Silva, Albert J.	98 Franklin St.
Silva, Anthony	14 Myopia Rd.
*Silva, Francis P.	98 Franklin St.
Silva, Lawrence P.	12 Wright St.
*Silver, Warren J.	8 Lucy St.
Silverman, Albert Y.	220 Central St.
*Silverman, Norman S.	6 Philips Rd.
Silvestro, John	8 Kimball Dr.
Simkins, David K.	13B Hersam St.
*Simmons, Charles L.	170 Central St.
*Simmons, Nathaniel J.	200 Park Ter. Dr.
*Simmons, William A.	170 Central St.
*Simonetti, Frank	33 Perkins St.
Simonson, Albert J.	200 Leisure Lane
Simpson, David C.	9 Margaret Rd.
*Simpson, Donald V.	19 Washington Ave.
*Simpson, Edgar H.	10 Margaret Rd.
Simpson, Robert A.	480-A Main St.
*Simpson, Robert H.	29 Bow St.
*Simpson, Robert W.	10 Margaret Rd.
Sinagoga, Amando	7 Middle St.
Sinclair, Robert C.	24 Warren St.
*Singer, Max	7 Stonehill Dr.
*Sinrich, Morris S.	3 Stonehill Dr.
Sipe, Carl L.	66 Main St.
Sirignano, Angelo	8 Arnold Rd.
Sisitsky, Charles J.	180 Central St.
*Sisson, William B.	36 Parkway Rd.
Skelton, James A.	282 Main St.
*Skerry, Walter J.	46 Windsor Rd.
*Skistimas, John J.	17 Forest St.
Skladany, William	100-2 Main St.
Skrabut, Eugene M.	537 Main St.
*Skulski, John W.	312 Green St.

*Registered Voter

HEWITT OIL Co.

42 BROADWAY WAKEFIELD

Mobil Heating Oils

COMPLETE HEATING SERVICE – AUTOMATIC DELIVERY

FREE PARTS & SERVICE*

24 Hours a day

245-3999

*Reg. $40.00 PLAN FREE WITH YOUR BUDGET CONTRACT

JERRY LANE CHRYSLER-PLYMOUTH, Inc.

CHRYSLER Plymouth

41 Franklin Street Telephone 438-0994 & 438-9733

STONEHAM, MASS. 02180

CHRYSLER Plymouth

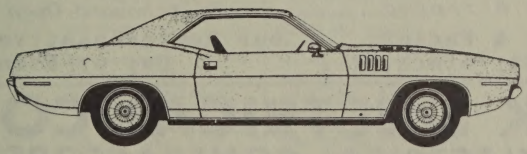

Authorized Chrysler Corp.

SERVICE

Specialists for Automatic Transmission and Power Steering

HAROLD E. JACKSON

CARPENTER

REMODELLING ——→ REPAIRS
ROOFING ——→ FLOORING
and CABINET WORK

29 STEVENS STREET, STONEHAM
438-2741

ALBERT E. FINNEGAN & SON
HOME FOR FUNERALS

ESTABLISHED 1912

AIR CONDITIONED

322 MAIN ST.
Stoneham

438-0405
438-1224

Let a Specialist of 50 Years of 'Know-How' guide you in

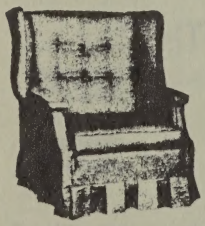

• • CUSTOMIZED REUPHOLSTERING • •
• • SLIPCOVERS • •

HOMESTEAD SHOPS INC.

729-8060 729-8061 438-2110

Terms Arranged
Office & Factory
20 River St, Winchester

Switchboard Open 9am-9pm
Our Representative Will Call
Day or Evening

QUIRK ELECTRICAL CO., Inc.

ELECTRICAL CONTRACTORS

COMPLETE HOME
& COMMERCIAL
WIRING
SERVICE

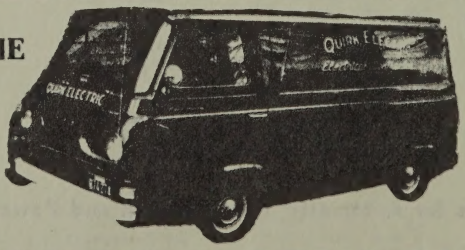

RESIDENTIAL
& COMMERCIAL
FIRE ALARM
SYSTEMS

24 Vernon St.,
Wakefield

FLAMELESS ELECTRIC HEAT

245-2985

ALPHABETICAL LIST OF POLLS

Name	Street
*Skulski, William J.	312 Green St.
*Slack, Frederick F.	495 William St.
Slack, Frederick F. Jr.	495 William St.
Slater, Lawrence F.	18 South St.
*Slater, Marshall C.	100-2 Main St.
*Slattery, Francis B.	33 Hancock St.
Slavin, Edward	45 North St.
*Slocum, Ronald W.	8 Kenwood Ave.
Slocum, Roy L.	612 Main St.
*Sloss, Alfred E.	29 Butler Ave.
Sloss, Alfred K.	29 Butler Ave.
*Sloss, Stephen S.	29 Butler Ave.
*Smail, Ernest A.	15 Minot St.
Smail, Peter J.	15 Minot St.
Smail, Steven	15 Minot St.
*Small, David F.	11 Fuller St.
*Small, James B.	8 Joan Ave.
*Small, Walter R.	5 Woodland Rd.
*Small, William J.	107 MacArthur Rd.
*Smallcomb, John V.	47 High St.
*Smart, Earl L.	5 W. Hancock St.
*Smart, Harold R.	1 Stonehill Dr.
Smart, Paul	5 W. Hancock St.
*Smeedy, Frederick W.	61 Pleasant St.
*Smethurst, William	11 Kays Rd.
*Smith, A. Donald	12 Sunrise Ave.
*Smith, Albert E.L.	5 June Rd.
*Smith, Alfred Q.	158 Franklin St.
*Smith, Andrew R.	243 North St.
*Smith, Austin W.	56 Pleasant St.
*Smith, Carl N.	59 Katherine Rd.
*Smith, Carl M.	24 Rowe Hill Rd.
Smith, Charles L.	8 Rowe St.
Smith, Curtiss	15 Wilson Rd.
Smith, Daniel A.	123 Franklin St.
*Smith, David	13 Broadway
*Smith, Donald C.	14 Avon St.
*Smith, Donald E.	58 Hancock St.
*Smith, Donald G.	4 Marie Ave.
*Smith, Edward W.	43 West St.
*Smith, Edwin G.	4 Edwards Rd.
*Smith, Francis L.	21 Philips Rd.
*Smith, Franklin E.	9 Minot St.
*Smith, Franklyn M.	8 Washington Ave.
Smith, Frederick W.	1 George St.
*Smith, Garth H.	12 Clearview Rd.
*Smith, George C.	41 Summer St.
Smith, George F.	9 Pomeworth St.
*Smith, George F.	39 Windsor Rd.
Smith, Glenn Eric	505 Main St.
*Smith, Herbert L.	16 Grant St.
Smith, Herbert G.	3 Winthrop St.
*Smith, Herbert R.	482 Main St.
Smith, Howard J.	100 Leisure Lane
Smith, James E.	18 Lincoln St.
*Smith, John E.	216 Hancock St.
*Smith, John T.	91 Washington St.
*Smith, John W.	90 William St.
*Smith, Joseph P.	21 Alden Ave.
Smith, Kenneth	49-A Pleasant St.
*Smith, Kenneth A.	10 Lexington St.
*Smith, Kenneth J.	11 West St.
Smith, Kenneth R. Jr.	6 Winthrop St.
*Smith, Kenneth R. Sr.	6 Winthrop St.
Smith, Lawrence P.	186 North St.
*Smith, Lloyd LaVerne	138 Summer St.
*Smith, Lorenzo A.	23 DeWitt Rd.
*Smith, Manford E.	186 North St.
Smith, Matthew M.	138 Summer St.
Smith, Maurice M.	24 San Jose Ter.
Smith, Paul D.	21 Alden Ave.
*Smith, Paul F.	11 Myrtle St.
*Smith, Ralph T.	43 West St.
Smith, Ralph T. Jr.	43 West St.
*Smith, Raymond A.	25 Penny Lane
*Smith, Rex M.	16 Whipple Ave.
Smith, Rex M. Jr.	16 Whipple Ave.
*Smith, Richard E.	135 Marble St.
*Smith, Robert C.	13 Broadway
*Smith, Robert E.	11 Rowe Hill Rd.
*Smith, Robert S.	6 Kimball Dr.
*Smith, Ronald R.	482 Main St.
*Smith, Stephen F.	43 West St.
Smith, Steven P.	431 William St.
Smith, Stephen W.	135 Marble St.
*Smith, Walter M.	42 West St.
*Smith, William A.	123 Franklin St.
Smith, William F.	7 Minot St.
Smith, William J.	11 Eustis St.
Smith, William J.	431 William St.
Smith, William J. Jr.	431 William St.
*Smith, William J. Jr.	43 Bow St.
*Smith, William M.	9 Everett St.
*Smith, William N.	8 Seward Rd.
*Smith, Wyvern A.	1 Cedar Ave.
*Snyder, Robert M.	11 Gorham Ave.
Solazzo, Francis J.	108 Summer St.
*Solazzo, Frank J.	108 Summer St.
Solazzo, Michael A.	108 Summer St.
*Soley, Francis A.	82 Central St.
*Soley, Francis E.	82 Central St.
*Soley, Robert D.	82 Central St.
Soley, Robert D.	82 Central St.
*Solomita, Michael V.	3 Valley Rd.
*Sommers, Harold F.	8 Wilson Rd.
*Sonia, Joseph H.	22 Wilson Rd.
Soper, John	200 Park Ter. Dr.
Sorensen, Holger J. Sr.	209 Hancock St.
*Sorensen, Holger J.	209 Hancock St.
*Sorensen, Raymond L.	31 Bear Hill Rd.
Sorice, Anthony J.	4 Campbell Rd.
*Sorrentino, Henry	7 Kimball Dr.
*Soule, Harold L.	81 Summer St.
Souther, Geoffrey C.	10 Sheridan Rd.
*Souther, Samuel C.	10 Sheridan Rd.
Southerland, James J.	6 Unicorn Ave.
*Souza, John	200 Leisure Lane
*Sowle, George F.	11 Drury Lane
*Sowyrda, George C.	27 Brookbridge Rd.
Spadafora, Gennarino	23 Arnold Rd.
*Spadafora, Joseph	102 Pond St.
*Spadafora, Roland J.	104 Pond St.
*Spadafora, Roland J.	17 Coolidge St.
Spatola, John S.	9 Sherwood Rd.
*Sparks, Arnold V.	7 Campbell Rd.
*Sparks, Nelson B.	31 Summer St.
*Spatola, Alfred J.	9 Sherwood Rd.
*Speakman, James N.	8 George St.
Spear, Frederick C.	200 Leisure Lane
*Spears, Richard D.	77 Collincote St.
*Speck, Herbert H.	7 Sherwood Rd.
Spector, Morris	100 Park Ter. Dr.
*Spellman, Edward G.	15 Evergreen Rd.
*Spellman, Joseph E.	10-A Alden Ave.
Spellman, Paul T.	11 Kirmes Rd.
*Spellman, Paul T.	11 Kirmes Rd.
*Spellman, Thomas J.	10 Alden Ave.
*Spelman, James M.	33 Warren St.
Spencer, Allen Willis Jr.	450 William St.
*Spencer, Frederick M.	4 Chase Rd.
*Spencer, Robert W.	5 Kirmes Rd.
Spencer, Ronald	5 Woodland Rd.
*Sperazzo, Joseph J.	11 Gorham Ave.
*Sperlinga, Frank	21 Rodgers Rd.
*Spero, John	12 Bear Hill Rd.
Spero, Lester J.	12 Bear Hill Rd.
*Spezzafero, Joseph G.	5 Longbow Rd.
*Spies, Frederick W.	14 Victoria Lane
*Spies, Robert J.	2 Forest St.
*Spindler, Robert	8 Avalon Rd.
*Spinetti, Romeo A.	136 Pond St.
*Spinetti, Salvatore J.	154 Pond St.
Spinosa, Raymond A.	1 Winthrop St.
*Spooner, Edwin G.	53 Montvale Ave.
*Spooner, Herbert G.	50 Lee St.
*Sprott, George F.	63 High St.
Spurio, David L.	539 Main St.
Squires, Bruce A.	3 Warren St.
*Squires, Carl R.	6 Albion Ave.
*Squires, Harry N. Jr.	5 Stonehill Dr.
*Srebnick, Max	18 Graystone Rd.
*Staffier, Edward J.	12 DiNanno Rd.
Staffieri, Albert A.	2 Celestine Ter.
Stahl, Ernest G.	10 Chestnut St.
*Stalker, Robert E.	5 Benton St.
*St. Amand, Andrew E.	23 Keene St.
*St. Amand, George	6A Middle St.
*Stamas, Louis N.	249 Central St.
Stamas, Louis Jr.	249 Central St.
Stamas, Stephen L.	249 Central St.
*Standish, James L.	2 Richardson Rd.
*Stanieich, Leonard P.	10 Elaine Rd.
Stanley, Charles R.	9 Pomeworth St.
Stanley, Richard J.	66 Main St.
Staples, Brian D.	100-1 Main St.
*Stariknok, John	1 Charles St.
*Starr, Walter N.	18 Everett St.
*Stearns, Willard F.	1 Stonehill Dr.
*Stebbins, Eldon M.	64 Main St.
Steeves, Edward B.	16 Wilson Rd.
*Steeves, George A.	43 Forest St.
Steeves, Jonathan	16 Wilson Rd.
Steeves, Lawrence D.	43 Forest St.
*Steeves, Stanley B.	7 Plaza Ave.
Stefaney, Cosmo T.	182 Central St.
*Stefani, Joseph	45 Bonad Rd.

*Registered Voter

Name	Street
*Stegall, Joseph T.	100 Franklin St.
*Stegall, Joseph T. Jr.	100 Franklin St.
Stein, David	64 Main St.
*Stelin, Robert A.	3 Dean St.
Steph, Edward H.	23 Park St.
*Stephen, Carl	46 Bellevue Rd.
Stephenson, Arthur H.	332 Green St.
*Sterner, Paul D.	9 Kimball Drive
Stetson, Fred W.	31 Duncklee Ave.
*Stetson, Ralph T. Jr.	31 Duncklee Ave.
*Stetson, Ralph T. III	31 Duncklee Ave.
*Stetson, Stephen O.	31 Duncklee Ave.
Steven, Dennis	5 Woodland Rd.
Stevens, Lawrence	211 Central St.
*Stevenson, Raymond	122 North St.
Stevenson, Richard	222 Central St.
Stevenson, Richard R.	197 Park St.
*Stewart, Edward G.	4 Nixon Lane
*Stewart, Murray C.	5½ Benton St.
*St. George, Brendan Emmett	31 Perkins St.
St. George, Kevin	31 Perkins St.
*Stickney, Henry W.	144 Elm St.
Stiefel, Richard	5 Harrison St.
*Stigliani, Michael A.	18 Middle St.
*Stiles, Russell L. Jr.	4 Winter St.
*Stimpson, Herbert A.	143 Marble St.
*Stinson, Glenn R.	205 Hancock St.
*Stinson, Joseph	205 Hancock St.
*Stinson, Robert	65 Elm St.
St. Jean, Richard	41 Lincoln St.
*Stockbridge, Robert G.	183 Park St.
Stockbridge, Robert J.	183 Park St.
Stoddard, John G.	45 Lee St.
*Stoddard, Ralph S.	524 Main St.
Stoddard, Robert	45 Lee St.
*Stodder, Williston F.	11 Bonad Rd.
*Stokes, Daniel F.	19 Erickson St.
*Stokes, Marshall V. III	22 Bow St. Ct.
Stokes, Russell	22 Bow St. Ct.
*Stokinger, Charles W.	7 Rustic Rd.
Stokinger, Paul G.	7 Rustic Rd.
*Stone, Allan D.	16 Hillside Ave.
*Stone, David A.	6 Linden St.
*Stone, David J.	7 Linden St.
*Stone, David M.	100 Park Ter. Dr.
*Stone, John A.	Ivy Rd.
Stone, Joseph P.	8 Richardson Rd.
*Stone, Melvin L.	12 Lawndale Rd.
*Stone, Robert C.	3 Gilmore St.
Stoney, William Jr.	90 Franklin St.
*Stoney, William L.	90 Franklin St.
*Storey, Paul K.	7 Parker Chase Rd.
Stotz, Robert	5 Woodland Rd.
Stoumbelis, Arthur	6 Benton St.
*Stoumbelis, Gregory	6 Benton St.
*Stoumbelis, Harry	10 Grant St.
*Stowell, John M.	68 High St.
*St. Pierre, George E.	4 Veterans Lane
Strachan, Douglas	7 Middle St.
*Strail, John D.	34 Warren St.
Strazzula, Vincent	64 Washington St.
Strickland, Ralph N.	50 Wright St.
*Strogilis, Charles W.	30 Victoria Lane
*Strogilis, William	30 Victoria Lane
*Stuart, Harold E.W.	68 Main St.
*Stuart, William F.	7 Pleasant St.
*Stuart, Richard D.	118 Pond St.
Sturdivant, Bruce A.	5 Woodland Rd.
Sturgis, Craig	238 North St.
*Sturgis, Deane M.	238 North St.
*Sturgis, Jeffrey D.	238 North St.
*Sturgis, John I.	35 Walsh Ave.
Sturgis, Mark R.	238 North St.
Sturks, David J.	6 Alden Ave.
Sturks, Otis S.	6 Alden Ave.
*Sturtevant, George R.	37 Cottage St.
*Stuto, Angelo J.	566 Main St.
*Subzda, Joseph E.	14 Clearview Rd.
*Sudano, Domenic R.	6 Plaza Ave.
*Sudano, William B.	577 Main St.
Sudine, Joseph F.	16 Whipple Ave.
*Suffredini, John P.	18 Campbell Rd.
*Suffredini, Paul M.	18 Campbell Rd.
*Sugarman, Henry	66 Main St.
*Sullivan, Edward D.	7 Sheridan Rd.
*Sullivan, Edward H.	91 Spring St.
*Sullivan, Edward R.	91 Spring St.
Sullivan, Francis H.	40 Walsh Ave.
Sullivan, Frank	3 Warren St.
Sullivan, George L. II	109 Park St.
*Sullivan, Gerald F.	30 Hancock St.
*Sullivan, Gerald J.	20 Avalon Rd.
Sullivan, Gerald J. Jr.	20 Avalon Rd.
*Sullivan, James A.	36 Fairview Rd.
*Sullivan, James E.	14 Middlesex Rd.
Sullivan, James E. Jr.	14 Middlesex Rd.
*Sullivan, John H.	152 Franklin St.
*Sullivan, John P.	53 Gould St.
*Sullivan, John Q.	61 Park Ave.
Sullivan, Paul R.	53 Gould St.
Sullivan, Richard F.	152 Franklin St.
*Sullivan, Richard J.	203 Park St.
Sullivan, Timothy J.	61 Park Ave.
*Sullivan, William E.	297 Broadway
*Sullivan, William N.	32 Spring Lane
*Sullo, Alphonse F.	13 Keene St.
*Sullo, Robert L.	13 Keene St.
*Summons, Thomas H.	15 Elmhurst Rd.
*Sumner, David C.	9 Chestnut St.
Sumner, John	15 Middle St.
*Sumner, John Edward	9 Chestnut St.
Surabian, Edward C.	11 Walsh Ave.
*Surdam, Paul D.	56 Summerhill St.
*Surette, Curtis J.	4 Prospect St.
*Surette, David J.	20 Washington Ave.
*Surette, Dennis S.	175 Central St.
*Surette, Douglas F.	15 Prospect St.
*Surette, Harvey D.	175 Central St.
*Surette, John E.	65 Franklin St.
*Surette, John R.	4 Sherwood Rd.
Surette, Mark C.	4 Prospect St.
*Surette, Paul B.	7 Norval Ave.
*Surette, Paul F.	44 Gould St.
Surette, Peter B.	11 Prospect St.
*Surette, Philip L.	59 Gould St.
*Surette, Ralph H.	41 Calthea St.
Surette, Robert D.	4 Prospect St.
*Surette, Terry D.	4 Sherwood Rd.
Surette, William J.	74 Prospect St.
*Surette, William R.	64 Pine St.
*Surrette, Henry A.	15 Prospect St.
*Surrette, John E.	11 Prospect St.
Sutermeister, Henry E. Jr.	35 Warren St.
Sutermeister, Michael	9-B Lincoln St.
*Sutherland, Andrew R.	3 Highland Ave.
*Sutherland, James J.	6 Unicorn Ave.
*Sutton, Peter G.	104 Main St.
Sutton, Robert C.	478 Main St.
*Suzman, Frederick C.	68 Main St.
*Sveistys, Casmar J.	87 Central St.
*Swain, George O.	29 Bow St. Ct.
Swan, David L.	20 Perkins St.
*Swanson, Gustave R.	200 Leisure Lane
*Swed, Leo T.	25 Cedar Ave.
Swed, Leo T. Jr.	25 Cedar Ave.
*Sweeney, Daniel R.	7 Hancock St.
Sweeney, Daniel R. Jr.	7 Hancock St.
*Sweeney, Edward F.	131 High St.
*Sweeney, Hugh F.	16 Albion Ave.
Sweeney, Paul F.	7 Hancock St.
*Sweeney, Richard L.	13 Sheridan Rd.
Sweeney, Thomas H.	15 Spring St.
*Sweet, Arthur D.	42 Pond St.
*Sweet, Charles H.	8 Elm St.
*Sweet, Collin L.	15 Fairview Rd.
*Sweet, Frederick E.	7 Gerry Ct.
*Sweet, Herbert A.	42 Hancock St.
*Sweetser, Roger	15 Green St.
Sweezey, Robert	100 Park Ter. Dr.
*Swendeman, George A.	84-A Spring St.
*Swenson, Harold	3 Lawndale Rd.
*Swett, Francis P.	20 Lindenwood Rd.
Swett, Michael F.	20 Lindenwood Rd.
*Swiadon, Benjamin M.	45 North St.
*Syak, Tedd J.	2 Broadway
*Sylva, Joseph G.	38 Albion Ave.
Sylvester, John R.	22½ Chestnut St.
*Symes, Albert R.	146 Elm St.
Symes, Arthur W.	10 Adam Rd.
Symes, Daniel B.	10 Adam Rd.
*Symmes, Alden H.	300 Park Ter. Dr.
*Symmes, Edwin C.	200 Leisure Lane
Szabo, John W.	4 Whipple Ave.
Szabo, Paul F.	4 Whipple Ave.
*Szabo, Stephen J.	4 Whipple Ave.
*Szabo, Stephen J. Jr.	6 Royal St.
Szabunka, Stanley	22 Endicott Rd.
Szabunka, Stanley Jr.	4 Mixon Lane
*Szloch, Michael	28 Windsor Rd.
*Szonyi, David M.	9 San Jose Ter.
*Szonyi, Geza	9 San Jose Ter.
*Taff, Edward C.	573 Main St.
*Tagliamonte, Robert A.	131 Marble St.
*Tague, John B.	82 Elm St.
*Tague, John B. Jr.	4 Atwood Ave.
*Tague, Paul B.	35 Washington St.

*Registered Voter

Name	Street
*Tague, Stephen R.	15½ Pine St.
Tak, Won Kyun	14 Colonial Ct.
*Talbot, Joseph H.	44 Spring St.
*Talkov, Leonard	7 Stonehill Dr.
*Talmanson, Benjamin	15 Sunset Rd.
Talmanson, Stephen H.	15 Sunset Rd.
*Tamburrini, Crescenzo	54 Summerhill St.
*Tamburrini, Guerino	43 Washington Ave.
*Tammaro, John	18 Evergreen Rd.
Tanguay, Oscar R.	92 Marble St.
*Tanona, Robert V.	4 Nixon Lane
Tarantino, Florio A.	22 Danby Rd.
*Tarquinio, George C.	97 Oak St.
Tarquinio, George Jr.	97 Oak St.
*Tarr, Victor H.	14 Avalon Rd.
*Tasker, Basil A. Sr.	2 Warren St.
*Tatian, Berge	204 North St.
*Tavernese, Vincent D.	70 Westwood Rd.
*Taylor, Everett E.	28 Oak St.
Taylor, Greg G.	7 Myrtle St.
*Taylor, Maurice H.	52 Gould St.
*Taylor, Millard D.	21 Curve Rd.
*Taylor, Miner P.	7 Myrtle St.
Taylor, Paul B.	7 Myrtle St.
*Taylor, Richard L.	20 Pond St.
Taylor, Robert E.	22 Albion Ave.
*Taylor, Robert J.	20 Pond St.
Taylor, Russell M.	25 Lee St.
Taylor, William A.	8 Lee St.
*Teal, Walter B.	9 Lexington St.
*Tello, Victor J.	68 Main St.
Temple, Gary	5 Woodland Rd.
Teneriello, Bernard J.	65 Park Ave.
Teneriello, Gus L.	200 Leisure Lane
*Teneriello, Guy A.	9 Celestine Ter.
*Ternullo, Philip	26 Rodgers Rd.
*Terrasi, Joseph P.	36 West St.
*Terravecchia, David C.	164 Green St.
*Teschek, Donald H.	5 Carmen Ave.
*Tesler, Edward I.	114 MacArthur Rd.
*Tesler, Ronald H.	114 MacArthur Rd.
Teunissen, John E.	22 Emerson St.
*Thayer, Donald F. Jr.	28 Newcomb Rd.
*Thayer, James C.	62 Pine St.
*Theobald, Herbert A. Jr.	5 Rockville Pk.
Theobald, William R.	2 Glendale Rd.
Theriault, David A.	9 Atwood Ave.
*Theriault, John D.	76 Perkins St.
*Theroux, Arthur F.	22 Brookbridge Rd.
*Theroux, Edward J.	159 Central St.
*Thieme, Chester J.	20 Hersam St.
Thistle, John L.	82 Green St.
*Thomas, Milton E. Jr.	4 Fuller St.
*Thomas, Theodore E.	9 Ellen Rd.
*Thomas, William H., Jr.	66 Main St.
*Thompson, Charles E.	16 Valley Rd.
*Thompson, Edgar B.	31 High St.
*Thompson, Edgar C.	85 Park St.
*Thompson, Edwin A.	15 Windsor Rd.
*Thompson, Gilbert K.	3 Atwood Ave.
*Thompson, Harry A.	61 Stevens St.
Thompson, James D.	5 Woodland Rd.
*Thompson, James W.	15 Hersam St.
*Thompson, John H.	60 Park Ave.
Thompson, Warren S.	20 Albion Ave.
*Thompson, William R.	4 Woodland Rd.
Thompson, William R. Jr.	4 Woodland Rd.
*Thorley, Alan D.	67 Oak St.
*Thorley, David L.	67 Oak St.
Thorley, Herbert F.	7 Stonehill Dr.
*Thorne, Richard L.	18 Collincote St.
*Thorp, James W.	70 Washington St.
*Thorp, Walter E.	42 Bonad Rd.
*Thorp, William E.	42 Bonad Rd.
Thrope, Kenneth	117 Pond St.
*Thorpe, Kenneth J.	117 Pond St.
*Thulin, Louis A.	100 Leisure Lane
*Tibbetts, Edward	27 Katherine Rd.
*Tibbetts, Eugene R.	476 Main St.
*Tiernan, Robert J.	224 North St.
*Tierney, George A.	18 Middlesex Rd.
*Tierney, M. Leo	1 Middlesex Rd.
Tighe, Michael J.	19 Isabella St.
*Tighe, William F.	19 Isabella St.
Timmerman, Gerard W.	4 Christine Ave.
*Timmerman, John N.	4 Christine Ave.
Timmerman, Paul	4 Christine Ave.
*Timmins, James J.	200 Leisure Lane
*Timperley, Francis G.	12 Magnolia Ter.
Timperley, Kenneth W.	12 Magnolia Ter.
Timura, David	5 Woodland Rd.
*Tincker, Richard J.	92 William St.
Tinker, Robert H.	300 Park Ter. Dr.
Titcomb, Joseph W.	1 Capen St.
*Titus, Joseph	61 Spring St.
Tobin, Gerard W.	52 Main St.
Tobin, William J. Sr.	52 Main St.
*Toce, Charles E.	4 Ferdinand St.
*Toce, John R.	4 Ferdinand St.
Toce, Stephen A.	4 Ferdinand St.
Todd, George R.	7 Stonehill Dr.
*Todd, Warren S.	38 Warren St.
Todd, William W.	38 Warren St.
*Todesco, Americo J.	20 Stevens St.
Todesco, Robert J.	20 Stevens St.
Todisco, Gary S.	15 Arnold Rd.
Todisco, Mario J.	15 Arnold Rd.
Todisco, Mark A.	15 Arnold Rd.
*Todisco, Philip J.	3 Evans Rd.
*Todisco, Stephen J.	3 Evans Rd.
*Tole, John R.	5 Brookbridge Rd.
*Tolman, Melvin F.	16 Wright St.
Tomer, Philip E.	5 Woodland Rd.
*Tonon, Robert	1 Stonehill Dr.
*Tontodonato, Edward	17 Campbell Rd.
*Toomey, George L. Jr.	21 Summerhill St.
*Toomy, James S.	24 Hanford Rd.
Topping, Edward J.	31 Pond St.
Torlai, Leone	7 Nixon Lane
*Torp, Harold M.	45 Warren St.
Torres, James E.	200 Leisure Lane
Torres, Miguel A.	68½ Pleasant St.
*Torri, Robert B.	6 Garfield Ave.
*Tortorici, Frank J.	18 Evans Rd.
*Touet, Josef	24 Girard Rd.
Tourian, Kourhan	116 Park St.
*Tourian, Vahe-Hatch	4 Benton St.
*Tourian, Yervant	116 Park St.
*Tower, Harry R.	6 June Rd.
*Towse, Daniel C.	7 Congress St.
Tracy, Herbert W.	6 Gould St.
Tracy, Laurence V.	6 Gould St.
Tracy, William	6 Gould St.
Trainor, Dennis E.	182 William St.
Trainor, Edward P.	182 William St.
*Tramontozzi, Antonio	12 Summer St.
Trant, Robert P.	7 Gould St.
*Travers, Gilbert J.	14 Central St.
*Travers, Joseph L.	9 Marshall Rd.
Travers, William J.	24 Middlesex Rd.
*Travis, Robert Jr.	6 Brookbridge Rd.
*Treacy, Andrew J.	36 Perkins St.
*Treacy, James M.	11 W. Hancock St.
*Treacy, Thomas E.	444 Main St.
*Tremblay, Francis J.	7 Poplar St.
Tremblay, Francis W.	7 Poplar St.
*Tremblay, Joseph A.	11 Katherine Rd.
Tremblay, Robert	7 Poplar St.
*Trenholm, David L.	79 William St.
*Trenholm, George R.	72 Elm St.
*Trigilio, Salvatore F.	6 Marie Ave.
*Tringali, Angelo J.	17 Gorham Ave.
*Tringali, Salvatore J.	12 Coolidge St.
*Trites, Frank E.	47 Lincoln St.
*Trites, Richard L.	26 Marble St.
Trivett, James K.	43 Fairview Rd.
*Trodella, Arthur M.	67 High St.
*Trodella, Pellegrino	610 Main St.
*Troiano, Joseph A.	54 Pond St.
Troili, Ejlert C.	200 Leisure Lane
Troisi, Thomas C.	15 Butler Ave.
Trombetta, Millard J. Jr.	6 Everett St.
*Trotta, Aniello A.	11 Harrison St.
*Trotta, Joseph N.	24 Congress St.
*Troup, James B.	8 Crosby St.
Troup, James W.	8 Crosby St.
*Trovato, Leo E. Sr.	10 Theresa Rd.
Trovato, Leo E. Jr.	10 Theresa Rd.
Trovato, Stephen F.	10 Theresa Rd.
*Trozzi, Alfred J.	86 Park St.
*Trudell, John E.	44 South St.
True, Donald W.	7 Stonehill Dr.
*True, Howard R.	7 Stonehill Dr.
*Truesdale, William B.	18 Prospect St.
*Tryon, Robert W.	142 Elm St.
*Tucci, George W. Jr.	29 Country Club Rd.
*Tucker, Arthur C.	35 Windsor Rd.
*Tucker, Harold B.	2 Parker Chase Rd.
*Tuell, Ivan H.	25 Hanford Rd.
*Tufts, Andrew V.	105 Pond St.
Tufts, James J.	29 Congress St.
*Tufts, Robert L.	20 Lincoln St.
*Tully, Gregory E.	30 Wilson Rd.
*Tuminelli, Frank P.	57 Oak St.
*Tuney, Andrew J.	174 William St.
Tuohey, Paul	219 Green St.

*Registered Voter

Name	Street
*Turco, Patsy	7 Margaret Rd.
Turco, Paul N.	7 Margaret Rd.
*Turco, Philip J.	7 Margaret Rd.
*Turino, Gaetano A.	29 Wilson Rd.
Turino, Rudolfo	29 Wilson Rd.
*Turner, Charles E.	20 Bellevue Rd.
Turner, Clayton C.	196 North St.
Turner, Ernest	51 Elm St.
Turner, Frank P.	60 Norval Ave.
Turner, Frederick	100 Leisure Lane
Turner, George	8 Parker Chase Rd.
Turner, John E.	481 Main St.
Turner, John P.	5 Tremont St.
Turner, Michael	5 Tremont St.
*Turner, Paul L.	5 Tremont St.
Turner, Robert	6 Crescent Ave.
*Turpinat, Alfred R.	30 Bonad Rd.
*Tuttle, Charles H.	55 Pilgrim Rd.
Tweed, David G.	202 Central St.
*Twohig, William L.	43 Lincoln St.
Tyler, Wilfred M.	68 Lincoln St.
Uccello, Concetto	97 Oak St.
Uccello, Joseph	8 Essex St.
*Uhrig, Charles E.	64 Main St.
Uke, Jeffrey R.	100-3 Main St.
Ulrich, Charles	3 Hill Ct.
Umbach, Melvin	100 Park Ter. Dr.
*Uva, Michael P.	1 Pershing Pl.
*Uva, Pasquale	309 Green St.
*Vacca, Anthony	57 Butler Ave.
*Vacca, Louis	5 Bow St. Ct.
*Vacca, Patrick P.	44 Pond St.
*Vaccaro, Francis E.	115 Collincote St.
*Vaccaro, Joseph A.	5 Gerald Rd.
Vacon, Alexis	11 Gould St.
*Vacon, Bernard C.	63 Park Ave.
*Vacon, Louis L.	33 Everett St.
*Vacon, Victor V.	1 Standish Rd.
*Vadala, Vincent	59 Central St.
Vahey, James M.	1 Stonehill Dr.
*Vale, John S.	2 Rose Lane
*Valente, Amelio J.	12 Hillside Rd.
*Valente, Anthony	12 Hillside Rd.
Valente, Frank T.	8 Hillside Rd.
*Valente, Frank T.	8 Hillside Rd.
*Valente, Leo	30 Pond St.
Valente, Paul	10 Joan Ave.
*Valente, Salvatore M.	15 Joan Ave.
*Valenti, Samuel A.	37 Bellevue Rd.
Valiante, Robert J.	7 Oriental Ct.
Vallance, David P.	6 Rafferty Rd.
*Vallance, Peter J.	6 Rafferty Rd.
*Vallance, William H.	6 Rafferty Rd.
*Vallarelli, Nicholas A.	141 Franklin St.
Valone, Robert	104 Pond St.
VanArsdale, Charles	5 Woodland Rd.
*Vanderpoel, John A.	66 Main St.
*VanLoon, William J.	6 Stanton Rd.
*VanLoon, William L.	5 Barbara Rd.
*VanTichelt, John J.	8 Cottage St.
*VanTichelt, Robert L.	8 Cottage St.
*Vardaro, William R.	6 Colonial Ct.
*Varney, Philip A.	2 Avalon Rd.
Varney, Phillip A. Jr.	31 Harrison St.
*Vartabedian, David J.	37 Dunckle Ave.
Vasconcellos, Anthony	8 Hersam St.
*Vasilopoulos, Alexander C.	55 Gorham Ave.
Vatcher, Robert L.	104 Governor Rd.
Vatcher, Stephen J.	104 Governor Rd.
*Vatcher, Warren W.	104 Governor Rd.
*Vaughan, Brenton W. Jr.	40 Lindenwood Rd.
Vaughan, Earl H.	284 Main St.
*Vaughan, Earle Harry	11 Emerson St.
*Vaughan, Eric C.	40 Lindenwood Rd.
Vaughan, Joseph	11 Emerson St.
Vaughey, Hugh	15 Lincoln St.
*Vautier, Maurice R.	9 Atwood Ave.
*Vayo, Paul D.	10 Pine St.
*Vayo, William M.	11 Spring St.
*Vecchione, Joseph J. Jr.	11 Warren St.
*Vecchio, Nicholas J.	7 Rhuland Rd.
Vecchio, Vincent A.	133 Central St.
*Veitch, William Jr.	47 Summerhill St.
*Velardocchia, Cosmo J.	4 Waterhouse Rd.
*Velardocchia, William J.	4 Waterhouse Rd.
*Velten, Clifford A.	5 Lexington St.
Veninotte, Roger	34 South St.
*Vennochi, Julius J.	29 Newcomb Rd.
Vennocchi, Thomas M.	29 Newcomb Rd.
*Veno, Edgar W.	7A Pearl St.
Ventre, John	52 Main St.
*Venuti, Emanuel A.	3 Stonehill Dr.
*Venza, Peter J.	137-A Elm St.

Name	Street
Verhault, Robert J.	34 Fairview Rd.
Verys, Benjamin J.	200 Leisure Lane
Veskovic, Milos	88A Hancock St.
*Vicari, Michael J.	11 Arnold Rd.
*Viera, Anthony	53 Perkins St.
*Viera, Daniel J.	18 Bonad Rd.
*Viera, Manuel	38 Cottage St.
Viglione, Charles E.	32 Seward Rd.
Viglione, Edward M.	32 Seward Rd.
*Viglione, Walter	32 Seward Rd.
Vilasi, Joseph E.	8 Common St.
*Vilasi, Sebastian M.	55 Lincoln St.
Villa, William E.	34 Goudl St.
*Villella, Robert P.	43 Hancock St.
*Vincent, Gregory M.	27 North St.
*Viola, Joseph E.	17 Sunrise Ave.
Violante, Richard	17 Warren St.
*Virusso, Joseph	45 Pomeworth St.
*Visconti, James W.	31 Lawndale Rd.
*Visocchi, Michael P.	56 Gould St.
Vita, Frank	12 Danby Rd.
*Vitale, Ignazio	30 Albion Ave.
*Vito, Edward A. Jr.	108 MacArthur Rd.
Vittiglio, Guido	24 Country Club Rd.
*Vogler, Kenneth L.	28 Endicott Rd.
*Vogt, Paul A.	1 Seward Rd.
*Voight, William J.	139 North St.
*Volk, William Francis	185 William St.
*Volk, William J.	185 William St.
Vona, Salvatore A.	8 Cherry Ave.
*VonDreathen, Alfred M.	10 Bow St.
*VonKlock, Robert	14 Christine Ave.
*Vrattos, Louis P.	7 Berkley St.
*Waddle, Howard C. Jr.	43 Windsor Rd.
*Wager, Dennis L.	24 Rodgers Rd.
*Wagg, Harry R.	53 Broadway
*Wagner, Alexander J.	34 Lawndale Rd.
*Wagner, Elmer A.	22 Avalon Rd.
Wagner, Fred A.	74 Park St.
*Wainer, Michael	6 Cherry Ave.
Wainer, Michael V.	6 Cherry Ave.
Waisnor, William T.	100 Leisure Lane
*Waite, Joseph E. Jr.	40 Chestnut St.
*Waite, Richard A.	11 Brackett Ave.
*Waite, Stanton B.	503 Main St.
*Waitte, Frank B.	23 Oak St.
*Walczak, Frank A.	12 Rose Lane
Walden, Albert E.	3 Stonehill Dr.
*Walden, John F.	59 Washington Ave.
*Waldman, Neal M.	7 Stonehill Dr.
*Wales, Joseph W.	165 Elm St.
*Walker, Arthur A.	26 Maple St.
Walker, David A.	9 Broadway
Walker, George P.	9 Broadway
*Walker, Harry E.	79 Pine St.
*Walker, Kenneth R.	91 Montvale Ave.
*Walker, Lester T.	54 Broadway
Walker, Paul	30 Oak St.
*Walker, Richard	28 Pomeworth St.
Walker, Robert E.	9 Country Club Rd.
*Walker, Warren J.	31 Alden Ave.
*Walkowiak, Chester	542 Main St.
Walkowiak, Donald R.	588 Main St.
Wall, David J.	19 Wilson Rd.
*Wall, Donald J.	8 Charles St.
*Wall, Edward J.	19 Wilson Rd.
*Wall, Edward L.	5 Woodland Rd.
Wall, Edward W.	19 Wilson Rd.
Wall, Eric T.	5 Woodland Rd.
Wall, Kevin M.	5 Woodland Rd.
*Wall, Philip J.	2 Elaine Rd.
Wall, Terrance K.	5 Woodland Rd.
*Wallace, Clarke	25 Bow St.
Wallace, David W.	6 Beacon St.
*Wallace, Irwin E.	6 Danby Rd.
*Wallace, John W.	6 Beacon St.
Wallace, Ralph E.	26 Broadway
*Wallace, Richard W.	17 Elmhurst Rd.
*Wallace, William L.	88 Summer St.
Wallburg, William O.	3 Stonehill Dr.
Wallis, Charles T.	22 Hanford Rd.
*Wallstrom, George E.	200 Park Ter. Dr.
*Walser, Sheldon M.	12 Gracewood Rd.
Walsh, Arthur J. Jr.	34 Katherine Rd.
Walsh, Francis J.	10 Gilmore St.
Walsh, J.A.	100-3 Main St.
*Walsh, John H.	2 Pine Ridge Rd.
Walsh, John V.	2 Pine Ridge Rd.
*Walsh, Joseph M.	114 Spring St.
*Walsh, Martin J.	407 William St.
*Walsh, Paul J.	2 Chase Rd.
*Walsh, Robert J.	74 Marble St.
*Walsh, Russell S.	25 Tremont St.

*Registered Voter

Name	Street
*Walsh, Thomas C.	20 Fairview Rd.
Walsh, Thomas F.	2 Pine Ridge Rd.
Walsh, Thomas F.	100 Leisure Lane
*Walsh, Thomas J.	19 Windsor Rd.
*Walsh, William J.	31 Curve Rd.
*Walters, Isaac J.	5 Stonehill Dr.
*Walton, Alfred C.	44 Parkway Rd.
*Walton, Bryce B.	204 Franklin St.
Walton, Robert A.	1 Stonehill Dr.
Walton, Ronald S.	3 Moulton Ave.
Wannamaker, LeRoy H.	11 Cedar Ave.
*Ward, Daniel P.	7 Waterhouse Rd.
*Ward, Elwood F.	20 Newcomb Rd.
*Ward, George F. Jr.	20 Winthrop St.
*Ward, Henry J.	78 Robin Hood Rd.
*Ward, James P.	99 Franklin St.
*Ward, Joseph R.	49 Penny Lane
*Ward, Peter T.	45 North St.
*Ward, Russell D.	45 North St.
Wardrobe, Richard R.	204 Main St.
Warman, Blair H.	5 Woodland Rd.
*Warner, Edwin S. II	8 Valley Rd.
*Warner, William E.	21 Crosby St.
Warnes, John	319 Green St.
Warr, James	7 Stonehill Dr.
*Warren, Charles W.	64 Main St.
*Warren, James M.	20 Wilson Rd.
*Warren, Joseph W.	16 Greenway Cir.
Warren, Joseph W.	16 Greenway Cir.
*Warren, Leon R.	29 Washington Ave.
Warren, Peter	6 Winter St.
*Warren, Ralph W.	12 Hanford Rd.
Warren, Richard	29 Washington Ave.
*Warren, Ronald W.	36 Walsh Ave.
*Warren, William L.	45 Marble St.
Washburn, George	93 Summer St.
*Washburn, Herbert N.	38 Endicott Rd.
*Wasson, Richard W.	17 Wagner Rd.
*Watson, Glenn R.	11 Nixon Lane
Watson, Jan L.	150 Main St.
*Watson, Larry B.	9 Stevens St.
Watson, Thomas	5 Woodland Rd.
*Watts, Richard L.	35 Hancock St.
*Watts, Robert R.	35 Hancock St.
Wax, Robert P.	4 Colonial Ct.
*Webber, Carl D.	7 Vera Lane
*Webber, Ralph F.	29 Windsor Rd.
Webber, Robert S.	6 Richardson Rd.
*Webber, Walter W.	5 Elm St.
Webber, William K.	166 Hancock St.
Weber, Richard W.	12 Colonial Ct.
*Weeks, Albion D.	5 Garfield Ave.
Wagner, Stanley	140 Park St.
*Weinberg, Myer	64 Main St.
*Weinstein, Mark A.	17 Lee St.
*Weisman, Norman	13 Elaine Rd.
*Weiss, Manuel	162 Franklin St.
*Weiss, Phillip	170 Franklin St.
*Weiss, Saul	170 Franklin St.
*Weisse, Albert E.	8 Colonial Ct.
Weisse, Kenneth F.	91 Franklin St.
Weisse, Paul	91 Franklin St.
*Weisse, William F.	91 Franklin St.
Welch, Robert C.	77 Calthea St.
*Weldon, George H.	7 Stonehill Dr.
Welling, Craig C.	1159 Franklin St.
*Wellman, Robert W.	8A West St.
*Wells, Darold D.	263 William St.
*Wells, Ernest E.	280 Green St.
*Wells, Francis J.	20 Waverly St.
*Wells, John L. Jr.	223 Central St.
*Wells, Robert Earl	280 Green St.
*Wengen, George E.	56 Washington St.
*Wentzell, Linwood N.	5 Wagner Rd.
*Wertheimer, Jack	16 Coolidge St.
*Wesolowski, Anthony	2 Spruce St.
*Wesolowski, Chester	2 Spruce St.
Wesolowski, Thomas	2 Spruce St.
*West, Earle W.	9 Greenway Cir.
*West, George E.	438 Main St.
*West, Kenneth L.	13 Congress St.
West, Mark R.	9 Greenway Cir.
West, Peter W.	9 Greenway Cir.
Westberg, Eric L.	52 Main St.
Westfall, Kenneth J.	141 Central St.
*Westgate, Clifton A.	227 William St.
*Wetzler, Henry J.	9 Dean St.
Wharf, Neal A.	9 Jefts Ter.
*Whately, Frederick J.	96 Pond St.
*Wheaton, Donald W.	184 William St.
Wheaton, James	43 Franklin St.
*Wheeler, Donald H.	6 Winthrop St.
Wheeler, George E.	100 Leisure Lane
*Wheeler, James L.	16 Seward Rd.
*Whelan, Daniel C.	19 Harrison St.
*Whitcher, Charles W.	10 Myopia Rd.
*Whitcher, George M.	8 Royal St.
Whitcomb, Frank A. Jr.	391 William St.
*White, Forrest L.	29 Keene St.
*White, George H. Jr.	4 Tremont St.
*White, James F.	3 Felspa Rd.
*White, James R.	3 Felspa Rd.
White, J. Irving	5 Dean St.
White, Jack O.	110 Summer St.
White, John J. Jr.	52 Lindenwood Rd.
*White, John K.	11 Sheridan Rd.
*White, Paul F.	22 Gorham Ave.
*White, Roland M.	79 Pleasant St.
*White, Spencer A. Sr.	25 Butler Ave.
*White, Westley G.	100 Fellsview Rd.
*Whitehouse, Chester E.	5 Winthrop St.
Whitehouse, Edward Francis	14B Emerson St.
*Whitehouse, Leslie Bert	33 Upland Rd.
*Whitford, Allen C.	17 Bear Hill Rd.
Whiting, Francis E.	25 Congress St.
Whiting, William R.	25 Congress St.
*Whitley, Mark R.	9 Beacon St.
*Whitley, Roberdell S.	9 Beacon St.
*Whitney, Henry F.	492 Fellsway East
*Whitney, Robert L.	588 Main St.
*Whittaker, Richard L.	7 Cherry Ave.
*Whittaker, Thomas W.	88 Spring St.
*Whittemore, Joel T.	1 East St.
*Whittemore, Lee B.	130 Spring St.
*Whitten, Francis Jr.	25 Myopia Rd.
Whitworth, John	31 Harrison St.
*Wholey, James N.	202 Central St.
*Wieczorek, Vincent F.	61 Calthea St.
*Wigandt, Edward F.	24 Congress St.
Wiley, Stuart V.	5 Elizabeth Rd.
Wilhelm, John	5 Woodland Rd.
*Wilk, Walter D.	19 Bear Hill Rd.
Wilkas, Joseph R.	37 Spring St.
*Wilkes, Edward S.	6 Keene St.
Wilkes, Edward	6 Keene St.
*Wilkes, Joseph W. Jr.	81 Oak St.
*Wilkins, Howard R.	5 Woodland Rd.
*Wilkins, Raymond L.	4 Gilmore St.
*Willett, Edward R.	56 Park Ave.
*Willett, Ralph T. Jr.	3 Pleasant St. Ter.
*Willey, Kenneth	269 Green St.
Williams, Alan W.	25 Maple St.
*Williams, Albert E.	560 Main St.
Williams, Brian L.	33 Cedarway
Williams, Bruce L.	33 Cedarway
*Williams, Douglas E.	21 Broadway
*Williams, James	17 Emerson St.
*Williams, James C.	66 Main St.
Williams, James M.	100-1 Main St.
*Williams, John	100-1 Main St.
Williams, Lawrence	24 Evergreen Rd.
Williams, Lawrence	5 Woodland Rd.
*Williams, Ralph A.	21 Broadway
*Williams, Robert L.	33 Cedarway
*Williams, Sidney W.	Woodland Rd.
*Willis, Bruce A.	18 Lee St.
*Willoughby, Leon L.	19 Danby Rd.
*Willoughby, Rodney L.	19 Danby Rd.
Willows, Chester S. Jr.	9 Congress St.
Wills, Richard A. Jr.	150 Main St.
Wilson, Anthony S.	32 Waverly St.
Wilson, Charles E.	107 Marble St.
Wilson, Donald M.	43 Main St.
*Wilson, H. Ray	100 Park Ter. Dr.
*Wilson, James M.	203 North St.
Wilson, James M.	29 Pine St.
*Wilson, James Jr.	38 Norval Ave.
*Wilson, John E.	28 Isabella St.
Wilson, Joseph R.	154 North St.
Wilson, Lindsey A.	114 Franklin St.
Wilson, Mac F.	34 Lee St.
Wilson, Norman L.	107 Marble St.
*Wilson, Norman R.	5 Spring St.
Wilson, Robert B.	109 Marble St.
*Wilson, Robert H.	8 Country Club Rd.
*Wilson, Robert P.	8 Country Club Rd.
*Wilson, Stanley J.	32 Waverly St.
Wilson, Steven	203 North St.
Wilson, Thomas M.	8 Country Club Rd.
Wilkes, Joseph W.	81 Oak St.
*Winer, Jacob	100 Park Ter. Dr.
Winn, Richard A.	28 Winthrop St.
Winson, David S.	72 Wright St.
*Winson, Ernest N.	66 Wright St.
Winson, Eugene A.	66 Wright St.
Winter, Thomas A.	13 Spring St.

*Registered Voter

Name	Street
Winton, Clarence	12 Gerry St.
*Winton, Clarence T. Jr.	12 Gerry St.
*Winton, Robert	228 Main St.
*Wiren, Karlo W.	8 Harrison St.
Wiren, Paul M.	8 Harrison St.
*Wiseman, Ronald L.	16 Congress St.
Wisniewski, Fredrick	4 Meadow Rd.
Wissekerke, Eduard	182 Park St.
*Withrow, Gordon C.	8 Lexington St.
Withrow, Kevin G.	8 Lexington St.
Wohrle, Hans	80 Perkins St.
*Wolfe, Evan L.	18 Alden Ave.
Wolfe, Lawrence J.	18 Alden Ave.
Wollenhaupt, William A.	45 North St.
Wolny, Roy H.	270 Main St.
*Wolonsavich, Walter A.	69 William St.
*Wolski, Charles A.	64 Main St.
Wood, Arthur R.	5 Plaza Ave.
*Wood, Charles T.	62 Newcomb Rd.
*Wood, Ernest L.	15 Fairlane Rd.
*Wood, Eugene J.	131 Park St.
*Wood, James	8 Veterans Lane
*Wood, James A. Jr.	30 Newcomb Rd.
Wood, Larry Anson	29 Warren St.
*Wood, Ronald L.	16 Lincoln St.
*Wood, Stephen J.	34 West St.
*Wood, William	43 High St.
Woodall, Samuel	98 Main St.
Woodland, Arthur H.	153 Elm St.
Woodland, Charles J.	153 Elm St.
*Woodland, Frederick S.	72 Franklin St.
*Woodlock, Edward G.	91 Oak St.
*Woods, Francis J.	65 Park St.
Woods, Frank J. Jr.	1 Brackett Ave.
Woods, George H.	5 Gerry St.
*Woods, Paul	15 Hanford Rd.
*Woods, Raymond B.	164 Collincote St.
*Woods, Raymond B. Jr.	14 Central St.
*Woodside, Ernest L.	100 Park Ter. Dr.
*Woodward, S. Alfred	23 Warren St.
*Wooster, Leslie R.	35 Fairview Rd.
Worley, Alton J.	100 Leisure Lane
Wormhood, David A.	5 Woodland Rd.
*Woronicki, Alexander	128 Pond St.
Worontsoff, Serge	64 Main St.
Worontsoff, Walter	64 Main St.
*Worsham, James B.	200 Central St.
Worthan, Marion	5 Stonehill Dr.
*Worthen, Gordon A.	8 Dianne Rd.
*Wortman, Gordon	30 Pomeworth St.
Wortman, Kenneth M.	200 Park Ter. Dr.
*Wortman, Michael	220 Central St.
*Wright, Arthur I.	5 Eustis St.
Wright, G. Douglas	64 Main St.
*Wright, James B.	69 Washington St.
*Wright, James S.	5 Eustis St.
*Wright, Richard E.	8 Pearl St.
*Wright, William Russell	13 Charles St.
*Wyman, Reginald C.	66 Main St.
*Wynne, Kevin J.	26 Collincote St.
*Yahoodik, Peter	521 Main St.
Yalto, Michael	3 Warren St.
Yancey, Carl S.	81 Hancock St.
*Yancey, Robert H.	81 Hancock St.
*Yancey, Robert N.	81 Hancock St.
*Yanofsky, Samuel	1 Stonehill Dr.
*Yardumian, Robert G.	42 High St.
*Yavanian, Kachadoor	5 North Border Rd.
Yensuang, Prakob	100 Park Ter. Dr.
*Yeremian, Jacob K.	7 Stonehill Dr.
Yeshilian, Albert H.	9 Nixon Lane
*Yett, Robert J.	7 Stonehill Dr.
*Yianacopolus, Louis	46 Maple St.
*York, Ernest A.	25 Maple St.
York, Herbert B.	5 San Jose Ter.
*York, Leighton H.	5 San Jose Ter.
*York, Robert W.	30 Seward Rd.
*York, William A.	7 Chase Rd.
*Yorks, William R.	4 Peabody Rd.
Youlden, Bruce	91 Montvale Ave.
*Young, Bruce W. Jr.	22 Pond St.
Young, Chian-Yuan	14 Colonial Ct.
Young, Earl C.	422 William St.
Young, Gerry A.	7 Beacon St.
*Young, Harold A.	8 Chase Rd.
*Young, Herbert W.	66 High St.
Young, H. Ronald	66 High St.
Young, John	88A Spring St.
*Young, Joseph A.	8 Janice Lane
*Young, Laurence S.	8 Janice Lane
*Young, Leonard E.	6 Emerald Ct.
*Young, Martin C.	7 Beacon St.
Young, Richard A.	8 Chase Rd.
*Young, Russell M.	7 Beacon St.
*Younggren, Joseph G.	1 Stonehill Dr.
Yurgaitis, Anthony	52 Main St.
*Zaboly, John S.	19 Walsh Ave.
*Zaccardi, John M.	77 Washington St.
*Zaccardo, Anthony M.	24 Montvale Ave.
Zaccaro, Anthony	23 Spring St.
*Zaccone, Dominic J.	1 Wagner Rd.
Zacconi, Guy	1 Wagner Rd.
*Zackular, Paul J.	44 Isabella St.
*Zafiris, Charles	9 Carmen Ave.
*Zaharris, Charles	26 Bow St. Ct.
*Zaitchik, Joseph A.	30 High St.
*Zaitchik, Mark B.	30 High St.
*Zaitchik, Michael	30 High St.
*Zaltman, Gerald	463 William St.
*Zaltman, Simon	463 William St.
Zammuto, Frank	17 Lincoln St.
Zampell, Ronald J.	111 Collincote St.
*Zampell, Vincent L.	111 Collincote St.
*Zani, John J.	18 Rodgers Rd.
*Zani, Julio L.	30 Waverly St.
Zanni, George S.	26 Maple St.
*Zappa, Oswald L.	7 Forest St.
Zdanowicz, Daniel P.	68 Maple St.
*Zdanowicz, Stanley A.	27 Cedar Ave.
*Zdanowski, Victor P.	21 Albion Ave.
Zeelau, Steven	5 Woodland Rd.
*Zeytoonian, James	27 North St.
*Zink, Frederic C.	3 Unicorn Ave.
Zizza, Ralph	7 Dean St.
*Zizza, Rocco L.	6 Fatima Rd.
Zorbas, Harry T.	220 North St.
Zarchan, Paul	100-5 Main St.
Zevitas, John T.	45 North St.
Zuccala, John	29 Lotus Ave.
*Zuk, Stanley R.	19 Brackett Ave.
*Zuk, Stanley W.	1 Greenway Cir.
Zurek, John S.	11 Walnut St.
*Zurek, Stanley B.	11 Walnut St.
Zwagerman, Richard	7 Stonehill Dr.

FEMALE

Name	Street
*Abalan, Manera	263 William St.
*Abbott, Betty M.	16 Brackett Ave.
*Abbott, Beverly A.	38 Lindenwood Rd.
Abbott, Erika	455 Main St.
*Abbott, Helen E.	16 Brackett Ave.
*Abbott, Janice E.	11 Melba Lane
*Abbott, Lois M.	20 Montvale Ave.
*Abbott, Marion T.	21-A High St.
*Abbott, Mary E.	21 Parker Chase Rd.
Abbott, Rose M.	1 Philips Rd.
*Abbott, Susannah	93 Marble St.
Abell, Gwendolyn A.	45 North St.
Abenante, Carol Ann	15 Pearl St.
Abraham, Georgia A.	200 Park Ter. Dr.
Abramo, Anna C.	200 Leisure Lane
*Abramo, Ruth I.	17 East St.
Accardi, Agnes	2 Longbow Rd.
*Acker, Mildred L.	8 Drury Lane
*Acorn, Minnie B.	13 Vernon Ave.
Adamczyk, Maria N.	182 Central St.
Adamo, Concetta	94 North St.
Adamo, Connie	94 North St.
*Adams, Barbara A.	81 Green St.
*Adams, Carol	4 Wildwood Lane
*Adams, Carol A.	45 Perkins St.
Adams, Carolyn Elaine	4 Colonial Ct.
*Adams, Corrine	45 Perkins St.
*Adams, Elizabeth F.	42 Lincoln St.
*Adams, Florence P.	39 Warren St.
Adams, Lona H.	200 Leisure Lane
*Adams, Patricia J.	2 Mayflower Dr.
*Adams, Ruth A.	1 Edwards Rd.
Adams, Susan	45 Perkins St.
*Adamson, Joyce R.	9 Fatima Rd.
*Adelizzi, Henrietta M.	20 DeWitt Rd.
*Adelizzi, Theresa J.	20 DeWitt Rd.
*Adzigian, Bess D.	278 William St.
*Aghassi, Barbera	25 Evergreen Rd.
*Agustoni, Elinor	12 Christine Ave.
*Aharonian, Virginia	4 Stonewood Ave.
*Ahern, Carole A.	76 Hancock St.
*Ahern, Mary E.	21 Myrtle St.
*Akell, Frances A.	40 Fairview Rd.
*Akerstrom, Frances	86 Central St.
*Alabiso, Elizabeth B.	4 Janice Lane
*Albaro, Maureen A.	28 Bow St. Ct.
*Albrecht, Serena J.	5 Woodland Rd.
Alcione, Barbara A.	239 Hancock St.
*Alden, Lillian R.	21 Gould St.

*Registered Voter

Name	Street
Alden, Patricia A.	16 Bow St. Ct.
Aldenderfer, Darlene	5 Woodland Rd.
Aldrich, Nancy	5 Woodland Rd.
*Alemi, Elizabeth G.	17 Drury Lane
Alessandrini, Patricia A.	99 William St.
*Alessi, Ethel L.	6 Winter St.
*Alessandrini, Clementine B.	3 Hampton Rd.
*Alessandrini, Priscilla	99 William St.
*Alessi, Rose A.	604 Main St.
*Alexander, Beth L.	144 Spring St.
*Alger, Marie E.	1 Veterans Lane
*Algiere, Irene C.	76 Forest St.
*Allein, Mae	7 Ledge St.
*Allan, Judith M.	30 Washington Ave.
*Allen, Ada	100 Leisure Lane
*Allen, Anna Lucy	8 Walsh Ave.
*Allen, Harriett M.	401 Main St.
Allen, Janice	4 Everett St.
Allen, Jeanne M.	19 Lee St.
Allen, Judith A.	9 Flint Ave.
*Allen, Julia F.	25 Hillside Ave.
Allen, Kathleen	17 Waterhouse Rd.
*Allen, Leona M.	100 Leisure Lane
Allen, Marcia E.	4 Everett St.
*Allen, Margaret M.	4 Everett St.
Allen, Marion F.	45 North St.
*Allen, Mildred J.	9 Flint Ave.
*Allin, Edna L.	131 Central St.
*Allison, Melba S.	17 Hersam St.
Almquist, Deborah A.	3 Victoria Lane
Almquist, Holly D.	3 Victoria Lane
*Almquist, Marion P.	3 Victoria Lane
Alloway, Barbara J.	59 Stevens St.
*Alongi, Grace D.	21 Sherwood Rd.
Alterio, Evelyn	11 Park St.
Alves, Donna J.	17 Richardson Rd.
*Alves, Ellen M.	17 Richardson Rd.
Alves, Kathryn A.	5 Elwood Ave.
*Alves, Lillian	5 Elwood Ave.
*Alves, Nancy	21 East St.
*Alves, Natalie M.	17 Richardson Rd.
*Alward, Margaret J.	16 Parker Chase Rd.
*Amaradtides, Evangelia	81 Pine St.
*Amari, Leona M.	24 Endicott Rd.
*Ambrose, Catherine M.	115 Forest St.
*Ambrose, Margaret M.	115 Forest St.
Ambrosey, Rose	446 Main St.
Ames, Denise	86 Central St.
*Ames, Marilyn M.	86 Central St.
*Ames, Ruth A.	200 Park Ter. Dr.
Amirault, Anna M.	5 DiNanno Rd.
Amirault, Clara M.	5 DiNanno Rd.
Amirault, Linda	37 Spring St.
*Amirto, Doris E.	50 Elm St.
*Amo, Marion A.	53 Pine St.
*Amoroso, Jane M.	120 Green St.
*Anastasi, Victoria	100 Leisure Lane
*Andelman, Gertrude	1 Stonehill Dr.
Andelman, Judith	1 Stonehill Dr.
*Anderson, Anna	3 Kays Rd.
*Anderson, Anna E.	307 Green St.
*Anderson, Anna M.	20 Perkins St.
*Anderson, Audrey M.	10 Essex St.
*Anderson, Celeste M.	146 Green St.
*Anderson, Corinne	66 Main St.
*Anderson, Dorothy O.	36 Warren St.
*Anderson, Elizabeth F.	43 Gould St.
Anderson, Ellen E.	10 Peabody Rd.
Anderson, Emily M.	9 Oak Ridge Rd.
*Anderson, Frances M.	10 Peabody Rd.
Anderson, Hazel W.	12 Colonial Ct.
*Anderson, Irene L.	48 Chestnut St.
Anderson, Kathleen	43 Gould St.
*Anderson, Kathleen E.	14 Bear Hill Rd.
*Anderson, Kathryn B.	64 Main St.
Anderson, Mary J.	3 Kays Rd.
Anderson, May E.	30 Cedar Ave.
*Anderson, Mildred E.	4 Highland Ave.
Anderson, Olga	16 Waterhouse Rd.
Anderson, Ruth M.	200 Leisure Lane
*Anderson, Thyra E.	8 Longbow Rd.
Anderson, Trudence B.	24 Gerry St.
*Anderton, Celia E.	1164 Franklin St.
Andler, Karen L.	34 Maple St.
Andreadis, Calliope	67 Bow St.
Andreason, Jeanne L.	22 Pomeworth St.
Andrews, Cheryl M.	10 Country Club Rd.
*Andrews, Joan	10 Country Club Rd.
Andrews, Linda	39 Chestnut St.
*Andrews, Marie	39 Chestnut St.
*Andrews, Melva H.	5 Melba Lane
*Andrick, Gladys M.	11 Sunrise Ave.
Andriesse, Judith	105 Marble St.

Name	Street
Andronico, Concetta G.	154 North St.
Angell, Cynthia	351 William St.
*Angelosanto, Amalia	6 Pearl St.
*Angelosanto, Antonia	101½ Franklin St.
Angelosanto, Joan M.	202 Franklin St.
*Angelosanto, Marie L.	22 Summerhill St.
*Angelosanto, Mary E.	3 Walsh Avenue
Angelosanto, Mary J.	3 Pershing Place
*Angelosanto, Ruth M.	202 Franklin St.
*Angi, Estelle J.	45 Pomeworth St.
Annetti, Phyllis	40 Lawndale Rd.
*Annis, Adelaide P.	66 Main St.
Ansen, Arlene	5 Stonewood Ave.
*Anthony, Beverly B.	5 Dianne Rd.
*Antinoro, Irene	7 Cricklewood Dr.
*Antonelli, Antoinette	1 Sunrise Ave.
*Antonucci, Antoinette	1 So. Marble St.
*Antonucci, Queenie M.	16 DiNanno Rd.
*Antonuccio, Jeanette L.	7 Arlene Ave.
*Antonuccio, Rose G.	3 Danby Rd.
*Antonuzzi, Ann C.	21 DeWitt Rd.
*Antonuzzi, Maria P.	21 DeWitt Rd.
*Anzaldi, Angela	602 Main St.
*Apalakis, Elizabeth B.	16 Gerry St.
*Apalakis, Marcia J.	1 Bow St.
*Apalakis, Marjorie H.	12 Wilson Rd.
*Apalakis, Mary F.	1 Bow St.
*Appleyard, Mary A.	8 Upland Rd.
Aprahamian, Araxie	5 Woodland Rd.
Arabia, Mary E.	511 Main St.
*Archibald, Louella	8 Colonial Ct.
*Ardagna, Theresa R.	4 Drummond Rd.
Arena, Carol A.	5 Randolph Rd.
*Arena, Dolores U.	1176 Franklin St.
*Arena, Grace A.	11 Maple St.
*Arena, Mary	21 Danby Rd.
*Arena, Mary F.	603 Main St.
Arena, Teresa M.	601 Main St.
*Arena, Ursula A.	603 Main St.
*Argenio, Dorothy M.	5 Carlida Rd.
*Argiro, Antoinette C.	37 Lee St.
Arillio, Lory A.	260 Main St.
*Armato, Mary C.	78 Westwood Rd.
Armato, Patricia	78 Westwood Rd.
*Armstrong, Marilyn F.	401 Main St.
*Armstrong, Muriel L.	5 Stonehill Dr.
Arnold, Carol	14 Pond St.
*Arnold, Dorothy M.	13 Washington Ave.
*Arnold, Frances L.	29 Wright St.
*Arnold, Margaret	130 Main St.
*Aronson, Helen	27 DeWitt Rd.
Aronson, Ida W.	1 Stonehill Dr.
Arsenault, Agnes	1 Woodland Rd.
*Arsenault, Carlene J.	4 Pine St.
*Arseneault, Winifred T.	22 Sunrise Ave.
*Aruda, A. Maureen	18 Emerald Ct.
Aruda, Nancy K.	18 Emerald Ct.
*Asci, Angelina	33 Pine St.
*Asci, Josephine M.	33 Pine St.
*Asci, Marjorie K.	56 High St.
*Asgeirsson, Jo Anne	18 George St.
*Asgeirsson, Kathryn	18 George St.
Ash, Susan A.	98 Main St.
*Ashby, Sadie B.	19 Parker Chase Rd.
Ashworth, Elsie	18 Myrtle St.
*Askenezy, Sylvia H.	27 North St.
*Askinazi, Sylvia R.	222 Central St.
Aspaas, Margaret M.	182 Central St.
Aste, Clara	9 Margaret Rd.
*Astuccio, Maria	6 Forest St.
*Astuccio, Rose A.	6 Forest St.
*Atchison, Frances M.	57 Spring St.
Athanas, Lorraine	28 Wilson Rd.
*Athanas, Olga P.	28 Wilson Rd.
*Augusta, Julia C.	68 Main St.
Auriemma, Mary Rose	6 Margaret Rd.
*Austin, Carmella M.	11 Danby Rd.
*Austin, Edith E.	34 Spring St.
Avadanian, Bette	22 Bear Hill Rd.
*Avadanian, Eva	22 Bear Hill Rd.
*Avedikian, Doris	9 Waterhouse Rd.
Avedikian, Suzanne	9 Waterhouse Rd.
*Avedis, Isabel	158 Main St.
*Avellino, Carmella K.	126 Franklin St.
Avola, Arlene C.	22 Evergreen Rd.
*Ayer, Hazel M.	100 Park Ter. Dr.
*Ayer, Marion L.	100 Park Ter. Dr.
Aylward, Elizabeth M.	12 Pine St.
*Babbitt, Anna	3 Elizabeth Rd.
*Babin, Barbara E.	76 William St.
*Babine, Ann T.	90 Oak St.
*Babson, Gladys I.	279 William St.
*Bacall, Mary S.	49 Forest St.

*Registered Voter

Name	Street
*Bacigalupo, Alice N.	200 Leisure Lane
*Bacon, Barbara L.	8 Mayflower Dr.
*Bacon, Christine H.	31 Cedarway
*Bacon, Lillian M.	23 Pond St.
*Bacon, Linda C.	31 Cedarway
*Bagdy, Margaret S.	45 Gorham Ave.
*Bagge, Elizabeth	7 Pleasant St.
*Bagge, Louise T.	27 Cottage St.
Bagge, Yvonne M.	27 Cottage St.
Bailey, Bertha	34 South St.
Bailey, Gunhild E.	8 Fatima Rd.
Bailey, Mary Ann	8 Fatima Rd.
Bailey, Sylvia T.	32 Franklin St.
*Bain, Concetta E.	12 Highland Ave.
*Bain, Jane M.	17 Cherry Ave.
Bainbridge, Margaret	11 DeWitt Rd.
*Bainbridge, Mary C.	63 Washington Ave.
*Baird, Gail R.	270 Main St.
Baker, Evelyn H.	105 Marble St.
*Baker, Gertrude M.	7 Stonehill Dr.
*Baker, Isabel	200 Park Ter. Dr.
*Baker, Marian L.	17 Newcomb Rd.
*Baker, Maude L.	17 Newcomb Rd.
*Baker, Millicent L.	11 Newcomb Rd.
*Balboni, Benedetta	325 William St.
*Balboni, Marie E.	16 Middle St.
*Balcom, Betty Jo.	4 Marshall Rd.
Baldassarre, Marcia A.	7 Alden Ave.
*Baldassarre, Rose M.	7 Alden Ave.
Baldwin, Denise	100-3 Main St.
*Baldwin, Frances M.	14 Steele St.
*Baldwin, Laura M.	35 Spring St.
*Baldwin, Margaret L.	71 Franklin St.
*Baldwin, Moya A.	14 Steele St.
*Balestrier, Avis S.	25 Summer St.
Balestrier, Patricia M.	39 Calthea St.
Balestrier, Shirley B.	25 Summer St.
*Ballantyne, Dolores M.V.	182 Central St.
Ballard, Barbara J.	500 Main St.
*Balog, May D.	15 Alden Ave.
*Bamberg, Ada B.	60 Pleasant St.
Bamberg, Alice	60 Pleasant St.
*Bamberg, Rita E.	22 Rowe Hill Rd.
*Bambery, Mary M.	12 Erickson St.
Bamberg, Vivian	1 Brackett Ave.
Bancroft, Helen	490 William St.
Banks, Bernadette M.	21 Cherry Ave.
Bannon, Kathleen N.	296 Green St.
*Barbera, Janice F.	3 Evergreen Rd.
*Barbo, Catherine M.	20 Lawndale Rd.
*Barbo, Jane M.	4 Alden Ave.
Barbo, Judy	4 Alden Ave.
*Barbo, Louise M.	4 Alden Ave.
Barbo, Lucia	8 Kays Rd.
*Barbo, Mary Rita	2 Merrow Lane
*Barbo, Susan M.	9 Mayflower Dr.
Barbo, Susan M.	9 Mayflower Dr.
*Barbuto, Angelina R.	28 Bear Hill Rd.
Barbuto, Barbara	3 Middle St.
*Barbuto, Carol A.	28 Bear Hill Rd.
Barbuto, Diane M.	28 Bear Hill Rd.
*Barbuto, Dorothea J.	10 Nixon Lane
*Barchard, Kathryn T.	8 Lindenwood Rd.
Barend, Winifred	24 Dunckle Ave.
*Baril, Patricia M.	9 Unicorn Ave.
Baril, Patricia R.	3 Stevens St.
Barker, Dorothy M.	100 Leisure Lane
*Barker, Emily A.	4 Church St.
*Barker, Mildred W.	17 Greenway Cir.
*Barley, Gloria S.	9 Mt. Vernon St.
Barlis, Lea	4 Lee St.
*Barnard, Helen G.	1 Stonehill Dr.
Barnes, Berenice A.	5 Woodland Rd.
*Barnes, Carla H.	266 Main St.
*Barnes, Elizabeth A.	220 Central St.
Barnes, Elizabeth P.	12 Maple St.
*Barnes, Helen W.	11 Middle St.
*Barnes, Isabella J.	18 Lincoln St.
*Barnes, Mary L.	75 High St.
*Barney, Edith	27 Wright St.
*Barnholtz, Frances	64 Main St.
*Barnum, Nancy A.	200 Leisure Lane
*Barr, Helena G.	100 Leisure Lane
*Barrasso, Dorothy M.	5 Rowe St.
Barrera, Linda B.	100 Main St.
*Barrett, Barbara	227 Hancock St.
*Barrett, Madeline Frances	22 Tremont St.
Barrett, Michelle A.	33 Washington Ave.
Barrett, Sara I.	227 Hancock St.
*Barringer, Marilyn M.	10 Randolph Rd.
Barrow, Elva L.	100 Leisure Lane
*Barrows, Rosalie E.	57 Gould St.
*Barry, Agnes-Mary	19 Myopia Rd.
Barry, Barbara-Jo	19 Myopia Rd.
*Barry, Eileen A.	34 Lindenwood Rd.
Barry, Evelyn B.	21 Wilson Rd.
*Barry, Madelyn	174 Park St.
Barry, Madline	300 Park Ter. Dr.
*Barry, Margaret M.	37 High St.
*Barry, Marguerite	11 Benton St.
Barry, Mary C.	5 Vera Lane
Barry, Mary E.	189 William St.
*Barry, Mary M.	10 Parker Chase Rd.
*Barry, Patricia A.	19 Myopia Rd.
*Barry, Sheila R.	99 MacArthur Rd.
Barsanti, Daisy A.	200 Leisure Lane
*Barstow, Jean M.	99 Collincote
Barter, Carol	172 William St.
Barter, Estelle J.	100 Leisure Lane
*Barter, Margaret	258 Main St.
*Barter, Marjorie L.	2 Margaret Rd.
*Bartkus, Mary E.	18 Erickson St.
Bartkus, Susan N.	18 Erickson St.
Bartlett, Judith A.	72 Pine St.
Bartlett, Mary B.	64 Main St.
*Bartlett, Virginia	64 Main St.
Bartoli, Annie	38A Maple St.
*Bartolotti, Ada	44 High St.
Bartolucci, Jean C.	4 Stone Ave.
*Bartolucci, Lillian	4 Stone Ave.
Barton, Bonise E.	7 No. Border Rd.
*Barton, Elaine M.	7 No. Border Rd.
*Barton, June M.	27 Perkins St.
*Barton, Ovsanna	5 No. Border Rd.
*Basha, Virtle L.	7 Oak St.
*Basile, Elaine J.	11 Victoria Lane
*Basile, Esther A.	6 Ellen Rd.
*Basile, Marietta M.	11 Victoria Lane
Basile, Su Ann	6 Ellen Rd.
*Basile, Terese J.	6 Ellen Rd.
*Basilio, Vera R.	17 Albion Ave.
*Basken, Virginia M.	115 North St.
*Batchelder, Beverly A.	7 Fells Rd.
*Batchelder, Edith M.	38 Wright St.
Bates, Bonnie Jean	5 Woodland Rd.
Bates, Kathleen Ann	68 Collincote St.
*Bates, Kathleeen A.	68 Collincote St.
*Bates, Laura M.	16 Keene St.
Bates, Muriel A.	100 Leisure Lane
Battaglia, Elena	84 MacArthur Rd.
*Battaglia, Yolanda D.	84 MacArthur Rd.
Bauer, Pearl M.	25 Cottage St.
*Bauer, Veronica A.	25 Cottage St.
*Baumann, Elizabeth	12 Margaret Rd.
*Baxter, Geraldine D.	16 Pond St.
Baxter, Isabel M.	3 Stonehill Dr.
Bayers, Jarlene	10 Summerhill St.
*Baylies, Evangeline H.	12 Harrison St.
*Baylies, Helen C.	12 Harrison St.
Bayson, Linda B.	5 Woodland Rd.
*Bazinet, Gloria	9 Felspa Rd.
*Beagen, Anna M.	34 Bear Hill Rd.
*Beale, Lucy M.	Woodland Rd.
Beamer, Carol F.	100 Park Ter. Dr.
*Bean, Mary M.	42 Chestnut St.
*Bean, Ruth C.	36 High St.
*Beane, Carolyn A.	37 Maple St.
*Beane, Gertrude M.	27 Keene St.
*Beardsley, Linda V.	12 Colonial Ct.
*Bears, Annabelle	2 Parker Chase Rd.
*Bears, Janet H.	3 Everett St.
Bearse, Claudia J.	26 Penny Lane
Beaton, Patricia J.	16 Cedar Ave.
*Beaton, Phyllis M.	16 Cedar Ave.
*Beattie, Lottie	8 Stanton Rd.
*Beattie, Muriel E.	5 Pine St.
Beaucher, Kathleen M.	100-A Spring St.
Beaucher, Shirley M.	12 Fairview Rd.
*Beck, Margaret G.	200 Leisure Lane
Becker, JoAnne	52 Maine St.
*Beckwith, Barbara A.	27 Pine St.
*Beckwith, Dorothy M.	27 Pine St.
Beckwith, Kathryn S.	30 Pomeworth St.
Bedley, Patricia F.	10 Congress St.
Beebe, Deborah	21 Hersam St.
Beebe, Emily A.	21 Hersam St.
*Beebe, Mary P.	1 Stonehill Dr.
*Beecy, Ebber L.	8 Waterhouse Rd.
Beekman, Genevieve	14 Lindenwood Rd.
Beers, Bonnie	25 Winthrop St.
*Beeson, Rose M.	165 Green St.
*Begley, Eva M.	4 Kays Rd.
*Behenna, Lillian M.	15 Sherwood Rd.
Belair, Felicia	17 Sherwood Rd.
Belcher, Barbara E.	11 Hanford Rd.
Belcher, Dorothy A.	11 Hanford Rd.

*Registered Voter

S. BERRY & SON
26 Chestnut St., Wakefield

FURNITURE
MOVING & GENERAL
TRUCKING

HOUSEHOLD-OFFICE-COMMERCIAL

245-0964

CAPE COD FENCE CO.

* Direct from our mill to you
* No money down. Up to 36 mo. to pay

FREE ESTIMATES

For the best in quality & service at lowest possible price

201 MAIN ST. **Stoneham** **438-9240**

REAL ESTATE

Countryside Realty

See:
The O'Briens & Associates

34 MONTVALE AV, STONEHAM **438-1766, 1767**

MARY BLOUT COMPLETE MORTGAGE SERVICE ANN TODISCO
WILLIAM LYONS GRACE HEBERLING

BLOUT REAL ESTATE

INSURANCE BY
GEORGE RICCARDELLI

11 HERSAM ST., Stoneham

438-0276, 438-0038

LIGHT—HEAT—POWER
INSTALLATION—REPAIRS
INDUSTRIAL RESIDENTIAL

GROSE ELECTRIC SERVICE, INC.

438-1773 8 Mt. Vernon Street

DOUCETTE ALUMINUM PRODUCTS

STORM WINDOWS & DOORS
JALOUSIE WINDOWS & DOORS
ALUMINUM SIDING
PAINTED ALUMINUM GUTTERS

CHARLES "DON" DOUCETTE..Notary

29 WARREN ST. 438-2987

LEO'S BARBER SHOP

Specializing In All Types Of

Men And Boy's Haircuts

420 Main Street

Maurice Fama, prop.

FAIRLAWN KENNELS INC.

"If You Want The Best"

★ BOARDING • DOGS & CATS
★ GROOMING
★ STUD SERVICE
★ PUPPIES

Individual Indoor & Outdoor Runs
Radiant Heat - Air Conditioned
Bathing, Clipping, Plucking All Breeds
Poodle & Terrier Specialists
Toy Poodles • All Colors
• West Highland White Terriers
Poodles - Toy & Miniature
Dog & Cat Supplies & Accessories

15 MAIN ST., WAKEFIELD, MASS.
Jct. Rts. 129 & 128 (Exit 34)

Phone 245-1237

Name	Street
Belcher, Kathleen F.	45 North St.
*Belcher, Mary A.	11 Hanford Rd.
*Bell, Dorothy	7 Grant St.
*Bell, Eleanor B.	461 Fellsway East
*Bell, Ruth C.	32 Lincoln St.
*Bella, Eleanor	10 Marie Ave.
*Bellamy, Doris M.	25 Newcomb Rd.
*Belmont, Jean M.	13 Wright St.
Belmonte, Bette L.	61 Pine St.
Belmonte, Bonita L.	61 Pine St.
Belmonte, Cathy	61 Pine St.
Belmonte, Lillian K.	61 Pine St.
Belmonte, Rosemary A.	21 Seward Rd.
Beltz, Cecile J.	588 Main St.
Belyea, Alice	18 Marble St.
*Bemis, Ethel M.	4 Winter St.
Benedetto, Diane	7 Marshall Rd.
*Benedetto, Natalie	7 Marshall Rd.
Benedict, Alice R.	21 Collincote St.
*Benedict, Edna M.	100 Leisure Lane
*Benedict, Patricia G.	60 Broadway
*Benedict, Ruth B.	21 Collincote St.
*Benker, Teresa M.	103 Park St.
Bennett, Ellen A.	31 Montvale Ave.
*Bennett, Jane C.	31 Montvale Ave.
Bennett, Mary Anne	26 Beacon St.
*Bennett, Mildred R.	17 Flint Ave.
*Bennett, Phyllis A.	31 Montvale Ave.
Bennett, Rose Mary	26 Beacon St.
*Bennett, Rose P.	26 Beacon St.
*Benoit, Barbara J.	12 Washington Ave.
*Benoit, Evelyn A.	100 Leisure Lane
*Benson, Agnes I.	220 Park St.
Benson, Ethel	4 Walker Rd.
*Benson, Olive P.	8 Pine Ridge Rd.
*Bent, Florence	62 Summer St.
*Bentley, Barbara	51 Whipple Ave.
Bentley, Pamela J.	51 Whipple Ave.
*Beraudo, Gladys L.	5 Stonehill Dr.
Berecz, Victoria G.	5 Webster St.
*Berger, Jean L.	15 Keene St.
Berges, Ruth M.	27 Lee St.
Bergman, Alette M.	1 Stonehill Dr.
*Bergonzi, Katherine	563 Main St.
Bergonzi, Maryann	563 Main St.
*Bergstrom, Kathleen A.	31 Albion Ave.
Berkley, Donna	5 Woodland Rd.
Bernabei, Eleanor	10 Drummond Rd.
Bernat, Corinne P.	13 Avon St.
*Bernat, Elizabeth	15 Charles St.
*Bernat, Susan C.	5 Avon St.
Bernier, Mary L.	25½ Wright St.
*Berninger, Mary A.	15 High St.
*Bernor, Inez A.	100 Leisure Lane
*Berrett, Kathryn G.	11 Pleasant St.
Berrett, Patricia L.	11 Pleasant St.
*Berry, Beatrice	72 Washington Ave.
*Berry, Charlotte E.	63 Lincoln St.
*Berry, Constance I.	77 Pleasant St.
*Berry, Dorcas M.	12 Charles St.
*Berry, Karen N.	12 Arnold Rd.
*Berry, Marie L.	17 Waverly St.
Berry, Tracy A.	13 Spring St.
*Berry, Virginia E.	45 Fairview Rd.
*Berryman, Andrea C.	37 Washington St.
Bersacola, Paula M.	21 Wagner Rd.
Bersani, Donna	29 Pond St.
*Bersani, Esther Ann	29 Pond St.
*Bertolami, Camille A.	3 Kimball Dr.
Bertolino, Estelle M.	25 Alden Ave.
*Bertolino, Rose Marie	17 Danby Rd.
*Bertwell, Elizabeth S.	18 Bonad Rd.
*Berube, Mary F.	211 Park St.
Bessels, Jeanette M.	445 William St.
Betances, Lorna M.	5 Woodland Rd.
*Bethune, A. Thelma	4 Hampton Rd.
Bettencourt, Maria	72 Franklin St.
Bettis, Anna	27 Bow St.
*Betts, Thelma P.	174 North St.
*Bevers, Eleanor M.	7 Drummond Rd.
Bevilacqua, Ann	64 Main St.
Bevilacqua, Donna M.	10 Valley Rd.
*Bevilacqua, Geraldine	17 Prospect St.
*Bevilacqua, M. Rita	10 Valley Rd.
Bezanson, Mildred E.	1 Stonehill Dr.
*Biagioni, Jean Marie	5 Erickson St.
*Bianchi, Evelyn M.	3 Kirmes Rd.
Biasella, Anna	22 Atwood Ave.
Bickford, Donna A.	14 Charles St.
Bickford, Josephine G.	33 Bow St. Ct.
*Bickford, Marion C.	1 Pine St.
*Bickley, Eleanor L.	27 North St.
*Nicknell, Julia E.	12 Richardson Rd.

Name	Street
*Bicknell, Vera Jean	15 Erickson St.
*Bickum, Ann M.	1 Sheridan Rd.
*Biergiel, Anne M.	9 Warren St.
Biergiel, Nancy	9 Warren St.
Biergiel, Susan	9 Warren St.
*Biggio, Bette D.	18 Atwood Ave.
*Biggio, Helen F.	42 Pond St.
*Biggio, Marcella	18 Atwood Ave.
*Bigney, Alexia O.	41 Spring St.
Bigney, Carole J.	41 Spring St.
*Billcliff, Lorraine H.	10 Hersam St.
Binda, Diane J.	9 Essex St.
Binda, Diane T.	2 Northgate Rd.
*Binda, Florence L.	2 Northgate Rd.
*Binda, Mary R.	16 Campbell Rd.
*Binder, Beatrice G.	7 Stonehill Dr.
Binder, Evelyne J.	3 Stonehill Dr.
Bingham, Eva	4 Myopia Rd.
Bing-You, Jennie D.	2 Fatima Rd.
Binion, Gayle A.	9 Benton St.
Bird, Carol Ann	58 Westwood Rd.
*Bird, Janice C.	68 Duncklee Ave.
*Bird, Mary B.	58 Westwood Rd.
Bird, Sandra	2 Hillside Rd.
*Bishai, Elizabeth	434 William St.
Bishai, Laurice	8 Campbell Rd.
Bishop, Alice J.	8 Lincoln St.
*Bishop, Emily A.	4 Victoria Lane
Bishop, Fonda	136 Main St.
*Bishop, Helen E.	35 Ravine Rd.
*Bishop, Sandra L.	8½ Elm St.
Bixby, Dorothy V.	13½ Warren St.
Bizdikian, Yepima	138 Hancock St.
Bizgerian, Sultan	71 Marble St.
Black, Nancy B.	45 North St.
*Blackwell, Alice M.	65 Butler Ave.
Blackwell, Barbara J.	65 Butler Ave.
Blackwood, Theresa A.	200 Leisure Lane
Blair, Dianne H.	7 Stonehill Dr.
Blair, Pauline E.	5 Woodland Rd.
*Blaisdell, Edna G.	73 Montvale Ave.
Blaisdell, Mary Lou	46 Pine St.
*Blanchard, Eleanor D.	48 Broadway
*Blanchard, Eleanor E.	48 Broadway
Blaquszewski, Sophia	22 Endicott Rd.
*Blauvelt, Barbara A.	148 Spring St.
*Blauvelt, Evelyn J.	31 Maple St.
*Bless, Barbara M.	295 W. Wyoming Ave.
*Blier, Rosemary	26 Warren St.
*Blinn, Arlene T.	1169 Franklin St.
*Bloomfield, Rose	182 Central St.
*Blount, Evelyn D.	9 Brookbridge Rd.
*Blout, Alexandra	96 Oak St.
*Blout, Mary	11 Hersam St.
Blue, Joanne C.	73 Montvale Ave.
*Bluestein, Susan M.	8 Rose Lane
Blumsack, Gail	180 Central St.
*Bobigan, Dorothy M.	27 Evans Rd.
Boccelli, Caroline	60 Central St.
Boccelli, Denise F.	24 Chestnut St.
Boccelli, Elizabeth R.	24 Chestnut St.
*Boccelli, Linda L.	24 Chestnut St.
Boccelli, Maria D.	24 Chestnut St.
*Boccelli, Rita M.	24 Chestnut St.
*Bocchino, Louise	8 Arlene Ave.
*Bocchino, Olga J.	8 Arlene Ave.
*Bockus, Margaret	5 Stonehill Dr.
*Boehm, Edith	10 Perkins St.
Boehm, Susan L.	10 Perkins St.
*Boghigian, Mary	12 Cowdry St.
*Bohannon, Joyce E.	64 Penny Lane
Bohling, Katherine A.	17 Ledge St.
*Bohling, Marie A.	17 Ledge St.
*Bolan, Jeanette S.	7 Stonehill Dr.
*Bolgen, Marianne B.	97 Forest St.
Bolton, Inez M.	5 Woodland Rd.
Bolton, Mildred	64 Pond St.
*Bomba, Lucy P.	3 Margaret Rd.
Bonaiuto, Julia	12 Hersam St.
Bonaiuto, Mary A.	12 Hersam St.
*Bonanno, Concetta C.	42 Lawndale Rd.
*Bonaventure, Maria M.	28 Lawndale Rd.
Bond, Donna J.	2 Barrett Ave.
*Bond, Dorothy Jean	2 Barrett Ave.
Bond, Eileen A.	328 Green St.
*Bond, Jean H.	7 Stonehill Dr.
*Bondi, Julia G.	95 Franklin St.
Bonfanti, Deborah	215 Hancock St.
*Bonfanti, Dolly E.	215 Hancock St.
Bongiovanni, Angela	87 Summer St.
Bongiovanni, Madalena	87 Summer St.
Bongiovanni, Maria	87 Summer St.
*Boni, Eleanor	42 Penny Lane

*Registered Voter

Name	Street
Bono, Annette L.	26 Country Club Rd.
Bono, Jean E.	100 Park Ter. Dr.
*Bono, Jennie C.	51 Pine St.
*Bono, Marguerite C.	149 Hancock St.
Bono, Mary	100 Park Ter. Dr.
*Bonyman, Kathryn J.	1 Lincoln St.
*Bookbinder, Claudette I.	185 Franklin St.
*Boone, Alice D.	23 Erickson St.
*Boone, Jeanette L.	107 Marble St.
Boone, Shirley M.	107 Marble St.
Borawski, Connie Ann	56 Pine St.
*Bordonaro, Anna	12 Buttonwood Rd.
*Bordonaro, Lucy	50 South St.
Borenstein, Evelyn C.	9 Gerald Rd.
*Borenstein, Virginia M.	9 Gerald Rd.
*Boretti, Patricia J.	37 Curve Rd.
Borgal, Dorothy	6 Jefts Ter.
*Borges, Eleanor F.	9 Oak St.
*Borgsteede, Berendina Maria	41 Upland Rd.
Boris, Grace J.	127 Pond St.
*Bornstein, Margaret M.	7 George St.
*Bornstein, Melissa	9 Sunset Rd.
Borrelli, Carol M.	150 Main St.
*Borrelli, Janet A.	9C Lincoln St.
Borrelli, Leslie B.	9C Lincoln St.
Bosack, Ella M.	2 Nixon Lane
*Bosman, Edna	100 Park Ter. Dr.
Bostock, Cynthia E.	114 North St.
Boston, Myrtle M.	11 Windsor Rd.
*Bosy, Nellie	6 Kenneth Ter.
Bosworth, Elizabeth W.	1 Stonehill Dr.
Bottcher, Susana	3 Sheffield Rd.
*Botticelli, Connie	3 Erickson St.
*Botto, Jane M.	19 Margaret Rd.
Bottone, Rebecca S.	69 Washington St.
*Boucher, Hazel E.	67 Elm St.
*Boudreau, Edna F.	20 Sherwood Rd.
Boudreau, Elizabeth M.	37 Spring Lane
*Boudreau, Marjorie E.	107 Marble St.
*Boudreau, Verna J.	11 Albion Ave.
Boudrot, Ellen A.	208 North St.
*Boulay, Barbara	82 North St.
*Bourgeau, Margaret R.	17 Parker Chase Rd.
*Bourke, Helen M.	11 Elizabeth Rd.
Bourke, Jeannine M.	11 Elizabeth Rd.
*Bourney, Caroline A.	8 Marie Ave.
Bourque, Carol A.	23 Hanford Rd.
*Bourque, Elizabeth A.	33 Warren St.
*Bourque, Helen T.	23 Hanford Rd.
Bourque, Theresa D.	23 Hanford Rd.
*Boushell, Cecelia L.	26 Myopia Rd.
Bousquet, Agnes A.	45 North St.
*Bousquet, Catherine A.	5 Sycamore Rd.
Boutchia, Margaret E.	45 Park St.
Bouzan, Barbara J.	1 Washington Ct.
*Bova, Florence M.	10 Standish Rd.
*Bova, Rita F.	19 Evans Rd.
*Bove, Grace	20 Arnold Rd.
Bove, Joyce M.	20 Arnold Rd.
*Bowdidge, Judith A.	3 Keene St.
*Bowditch, Elizabeth C.	200 Park Ter. Dr.
*Bowen, Agnes E.	8 Richardson Rd.
Bowen, Beverly M.	106 Elm St.
Bowen, Carolyn B.	70 Dunckle Ave.
Bowen, Cynthia	5 Woodland Rd.
*Bowen, Dorothy L.	106 Elm St.
Bowles, Lena G.	41 Cottage St.
*Bowman, Jeanette G.	294 William St.
*Bowser, Bessie E.	33 Cedar Ave.
*Bowser, Grace P.	179 Hancock St.
Boyd, Dorothy F.	1 Stonehill Dr.
*Boyd, Elizabeth G.	100 Leisure Lane
*Boyd, Esther H.	2 Elmhurst Rd.
*Boyd, Josephine M.	200 Park Ter. Dr.
Boyd, Laureen	5 Woodland Rd.
*Boyd, Marjorie F.	44 Lincoln St.
*Boyd, Patricia Ann	100 Main St.
Boyer, Sheryl	5 Woodland Rd.
*Boyle, Clara M.	8 Rodgers Rd.
*Boyle, Eleanor M.	28 Pond St.
*Boyle, Mary T.	39 Washington Ave.
Boyle, Patricia E.	5 Sunrise Ave.
*Boyle, Virginia D.	5 Sunrise Ave.
Boyson, Brenda	5 Woodland Rd.
*Boyson, Eleanor	4 Sherman Rd.
Boyson, Emily B.	200 Leisure Lane
Boyson, Linda	5 Woodland Rd.
*Bracciotti, Mary A.	19 High St.
*Bracciotti, Mary L.	36 Broadway
Brace, Sonna J.	218 Hancock St.
Bradbard, Esther M.	100 Leisure Lane
*Bradbury, Violet M.	19 Emerson St.
Bradford, Carol A.	10 Unicorn Ave.
*Bradford, Ethel L.	10 Unicorn Ave.
*Bradford, Frances A.	6 Greenway Cir.
Bradford, Janet F.	6 Greenway Cir.
Bradford, Judith A.	6 Greenway Cir.
*Bradley, Carmella I.	222 Green St.
*Bradley, Marie C.	12 Waverly St.
Bradley, Mary Ellen	5 Woodland Rd.
*Brady, Ruth L.	3 Myrtle St.
Braid, Catherine I.	4 Gould St.
Brailey, Mabel J.	100 Leisure Lane
*Brammer, Edith V.	30 Ledge St.
Brandano, Florence M.	20 Gerald Rd.
Brandon, Louise C.	55A Franklin St.
*Brandano, Lucille F.	20 Gerald Rd.
*Brandt, Mary R.	12 Myopia Rd.
*Brandt, Mary S.	12 Myopia Rd.
*Brann, Ruth E.	100 Leisure Lane
*Branneman, Elizabeth C.	3 Stonehill Dr.
*Brassil, Dorothy H.	49 Bow St.
Brassil, Katrina D.	49 Bow St.
Bratzler, Lori M.	107 Marble St.
Braun, Drucilla	8 Chestnut St.
*Brautigam, Elsie L.	9 Tremont St.
*Brautigam, Ivy G.	9 Tremont St.
*Brautigam, Sally T.	9 Tremont St.
*Braverman, Roberta	3 Brookbridge Rd.
*Brawn, Edna M.	23 High St.
Bray, Catherine A.	70 Dunckle Ave.
Bray, Deidra	60 Franklin St.
*Bray, Ruth M.	70 Dunckle Ave.
Brazel, Edna F.	20 Prospect St.
*Breagy, Margaret M.	556 Main St.
*Breck, Lois S.	7 Windsor Rd.
*Breck, Mae E.	14 Elaine Rd.
Breda, Josephine L.	426 William St.
*Breen, Florence M.	22 Oak St.
Breen, Gloria	8 Hersam St.
Breen, Masako	5½ Emerald Ct.
*Breen, Viola M.	28 Walsh Ave.
Breitbord, Lisa	12 Windsor Rd.
*Breitbord, Mildred	12 Windsor Rd.
Breitbord, Terry	12 Windsor Rd.
*Brennan, Alice M.	300 Park Ter. Dr.
Brennan, Carolinda	18 San Jose Ter.
Brennan, Constance M.	18 San Jose Ter.
*Brennan, Edith N.	15 Cherry Ave.
*Brennan, Mary E.	16 Bonad Rd.
*Brenner, Joan E.	16 Ellen Rd.
*Brennick, Helen C.	71 Collincote St.
*Brescia, Emily N.	12 Drury Lane
*Bresnahan, Hazel L.	7 West St.
*Bresnahan, Mary E.	21 Arnold Rd.
Brett, Jeannette	34 South St.
*Brewer, Anna M.	37 Warren St.
*Brewer, Genevieve	12 Wright St.
Brewer, Joline F.	588 Main St.
Brewer, Sandra	5 Carmen Ave.
*Brewster, Janet B.	14 Lexington St.
*Brewster, Joan V.	5 Woodland Rd.
*Brezinski, Helen J.	26 Congress St.
*Brian, Gloria A.	120 Pond St.
*Bridge, Edna M.	14 Waterhouse Rd.
*Bridges, Kathleen M.	4 Washington Ct.
*Bridges, Marguerite F.	4 Washington Ct.
*Bridle, Mary I.	89 Franklin St.
*Brienze, Paula	5 Atwood Ave.
Briffett, Margaret	18 Congress St.
Briggs, Carolyn M	262 Main St.
*Brigham, Maude L.	85 Fellsview Rd.
*Brindle, Jane E.	87 Franklin St.
Brissette, Jean	1174 Franklin St.
*Brissette, Mary E.	1174 Franklin St.
*Broadbent, Anne F.	1 W. Hancock St.
Broadbent, Denise	1 W. Hancock St.
*Brock, Edna L.	15 Lawndale Rd.
*Brock, Gwendolyn Hunter	19 Cherry Ave.
*Brock, Merle E.	15 Lawndale Rd.
*Broderick, Barbara L.	19 Washington St.
Broderick, Lindsey A.	13 DeWitt Rd.
*Broderick, Mary K.	13 DeWitt Rd.
Broderick, Ruth A.	19 Washington St.
*Brodeur, Margaret P.	17 Montvale Ave.
*Brodeur, Virginia J.	4 Everett St.
Broncoto, Antonetta	53 Pond St.
*Brooks, Frances B.	3 Barrett Ave.
Brophy, Barbara Ann	26 Pomeworth St.
*Brophy, Mary A.	26 Pomeworth St.
*Brophy, Rose C.	9 DeWitt Rd.
*Browder, Margaret M.	200 Leisure Lane
*Brown, Ann S.	4 Mayflower Dr.
*Brown, Bertha F.	250 William St.
*Brown, Bette A.	59 Calthea St.
Brown, Deborah A.	4 Mayflower Dr.

*Registered Voter

ALPHABETICAL LIST OF POLLS

Name	Street
*Brown, Diane	195 Franklin St.
*Brown, Dorothy M.	31 Windsor Rd.
Brown, Dorothy M.	264 Main St.
*Brown, Edith E.	22 Highland Ave.
Brown, Florence	66 Spring St.
*Brown, Geneva I.	50 Country Club Rd.
*Brown, Grace L.	7 Parker Chase Rd.
*Brown, Grace M.	269 Main St.
*Brown, Jean L.	32 Wilson Rd.
Brown, Katherine M.	49 Middlesex Rd.
Brown, Lucy	12 Benton St.
*Brown, Marguerite M.	33 Calthea St.
*Brown, Marion L.	1 Lawndale Rd.
*Brown, Marjorie Bingham	4 Myopia Rd.
*Brown, Mary A.	26 Lincoln St.
Brown, Marie T.	107 Marble St.
Brown, Nancy J.	88 Elm St.
*Brown, Nettie E.	11 Kenwood Ave.
Brown, Olive	12 Ellen Rd.
Brown, Orion	12 Ellen Rd.
Brown, Sallyann	66 Spring St.
*Brown, Theresa M.	50 Country Club Rd.
*Browne, Alice F.	7 Celestine Ter.
Browne, Andrea C.	24 Atwood Ave.
*Browne, Patricia A.	7 Celestine Ter.
Brownell, Jean	179 Franklin St.
Bruce, Carol A.	150 Main St.
*Bruce, Ruth M.	15 Rustic Rd.
*Bruce, Thelma M.	53 Pleasant St.
Bruen, Christine	74 Pond St.
*Brumfield, Florence R.	100 Leisure Lane
Bruning, Linda	12 Everett St.
Bruning, Patricia Ann	12 Everett St.
Bruning, Pauline	12 Everett St.
*Bruning, Sarah E.	12 Everett St.
*Brunini, Joan M.	2 Steele St.
Bruno, Concetta	46 Oak St.
*Bruno, Glenys L.	10 Beacon St.
Bruno, Judith A.	25 Myopia Rd.
Bruno, Lillian M.	68 Main St.
*Bruno, Mary	20 Hersam St.
*Bruno, Mary A.	19 Campbell Rd.
*Bruns, Anna C.	177 Park St.
*Brussard, Mary I.	15 Elizabeth Rd.
*Brustas, Adriana	5A Spring Lane
*Bryant, Cecilia A.	15 Summer St.
*Bryant, Genevieve C.	4 Common St.
*Bryant, Mildred L.	71 Montvale Ave.
Bryce, Gail J.	540 Main St.
*Bryce, Rose C.	540 Main St.
Bryson, Clara	12 Benton St.
*Bryson, Minnie G.	23 Spring Lane
*Buccheri, Alfreda B.	48 Bow St.
*Buccheri, Rose V.	19 Arnold Rd.
*Buccheri, Sonja M.	7 Whipple Ave.
*Bucci, Anna M.	9 Campbell Rd.
*Bucci, Rosemarie K.	4 Avon St.
Buchanan, Ethel M.	132 Main St.
Buck, Clarice H.	16 Washington St.
*Buck, Ethel M.	18 Hersam St.
*Buckle, Helen	207 Main St.
*Buckley, Dorothy F.	77 Franklin St.
*Buckley, Gertrude M.	559 Main St.
*Buckley, Janet E.	7 Gerry St.
*Buckley, Mary B.	66 Main St.
*Buckley, M. Jane	24 High St.
*Buckley, Patricia M.	569 Main St.
Buckley, Ruth M.	3 Gerry St.
*Buckley, Ruth P.	66 MacArthur Rd.
*Buckwold, Lennice B.	222 Central St.
Buda, Miriam	15 Crosby St.
*Bugbee, Genevieve E.	32 Franklin St.
*Buitkus, Charlena M.	40 MacArthur Rd.
Bukowski, Anita E.	68 Main St.
Bulkley, Doris L.	46 Lindenwood Rd.
*Bullen, Marion E.	114 Westwood Rd.
*Bullerwell, Ann	24 Tremont St.
Bullock, Joyce B.	9 Moulton Ave.
*Bulpett, Iris H.	66 Main St.
*Bulpett, Margaret H.	44 Washington St.
Bumstead, Marilyn	12 Sunset Rd.
Buono, Martha H.	16 Maple St.
*Buonomo, Joan T.	15 Pomeworth St.
Buonomo, Nancy T.	39 Country Club Rd.
*Burchell, Hermine	101 Pond St.
*Burden, Elizabeth A.	33 Wright St.
*Burdick, Eloise V.	12 Philips Rd.
*Burg, Bertha W.	35 Fairview Rd.
Burge, Alice G.	105 Marble St.
Burgess, Daisy	64 Pond St.
*Burke, Alice G.	52 Cottage St.
*Burke, Alwilda M.	19 Emerald Ct.
*Burke, Annette I.	4 June Rd.
Burke, Catherine M.	22 Gerry St.
*Burke, Dorothy M.	10 Sunrise Ave.
*Burke, Elsie C.	4 Kenwood Ave.
*Burke, Gertrude C.	200 Leisure Lane
*Burke, Jean F.	15 Country Club Rd.
*Burke, Judith A.	52 Cottage St.
Burke, Judith M.	5 Arnold Rd.
*Burke, Linda L.	2 Nixon Lane
*Burke, Margaret L.	5 Arnold Rd.
*Burke, Marie F.	3 Carol St.
*Burke, Marjorie M.	10 Cherry Ave.
*Burke, Maryalice	52 Cottage St.
*Burke, Nora T.	221 William St.
Burke, Patricia A.	5 Arnold Rd.
*Burke, Rose M.	15 Collincote St.
Burke, Sharon A.	15 Country Club Rd.
*Burke, Verda Egan	25 Bellevue Rd.
*Burke, Winifred	17 Elizabeth Rd.
*Burlone, Clotilda	100 Leisure Lane
*Burnham, Annette L.	3 Stonehill Dr.
*Burnham, Elaine A.	67 Westwood Rd.
Burnham, Lynne	67 Westwood Rd.
*Burns, Angelina M.	11 Highland Ave.
*Burns, Anna G.	57 Westwood Rd.
*Burns, Barbara	11 Whipple Ave.
Burns, Carole	15 Beacon St.
Burns, Dorothy K.	26 Washington Ave.
Burns, Eileen P.	51 Gorham Ave.
*Burns, Eleanor	26 Washington Ave.
Burns, Florence S.	100 Leisure Lane
Burns, Irene K.	109 Marble St.
Burns, Joanne R.	26 Washington Ave.
*Burns, Katherin	5 Parker Chase Rd.
*Burns, Pauline V.	15 Beacon St.
*Burns, Rita E.	7 Benton St.
Burns, Ruth C.	109 Marble St.
*Burr, Lorraine F.	65 Calthea St.
Burrell, Jeannette D.	31 Chestnut St.
*Burrows, Evelyn M.	21 East St.
*Burrows, Sharon M.	21 East St.
Burt, Ethel E.	9 Myopia Rd.
Bush, Dianne A.	5 Peabody Rd.
*Bush, Helen B.	78 Summer St.
Bush, Janet E.	5 Peabody Rd.
Bush, Shirley E.	5 Peabody Rd.
Busted, Dorothy A.	5 DeWitt Rd.
Butare, Mary	100 Elm St.
Butare, Mary A.	100 Elm St.
Butendieck, Edelweiss	580 Main St.
Butendieck, Marta	580 Main St.
*Butera, Lucy S.	190 William St.
*Butler, Doris M.	18 Manison St.
*Butler, Elizabeth M.	27 Windsor Rd.
*Butler, Florence	112 Summer St.
Butler, Laurene	112 Summer St.
Butler, Maureen	59 Franklin St.
*Butler, Maureen K.	232 Hancock St.
Butler, Sally D.	89 Westwood Rd.
Butler, Sharon	112 Summer St.
*Butler, Veronica G.	7 Kays Rd.
Butt, Joan M.	197 Franklin St.
*Butt, Marjorie M.	197 Franklin St.
Butt, Ruth A.	197 Franklin St.
*Butters, Carol K.	106 Franklin St.
*Butters, Evelyn	106 Franklin St.
*Butters, Jean A.	106 Franklin St.
*Butters, Margaret A.	106 Franklin St.
*Buxton, Sylvia	5 Parker Chase Rd.
*Byam, Ellen B.	418 William St.
Bye, Eleanor G.	2 Nixon Lane
Byrne, Donna K.	197 Collincote St.
*Byrne, June F.	85 Central St.
*Byrne, Marion E.	197 Collincote St.
*Byrne, Mary R.	4 Cedar Ave.
Byrne, Sandra J.	197 Collincote St.
Byrnes, Patricia G.	16 San Jose Ter.
*Byron, Elayn G.	55 Spring St.
*Cabral, Dorothy P.	27 Winthrop St.
Cadiero, Margaret	30 Lee St.
Cadigan, Evelyn M.	200 Leisure Lane
Cady, Anita	5 Woodland Rd.
*Cafasso, Audrey H.	232 Hancock St.
*Caggiano, Mary Jo	6 Rose Lane
Cagnina, Filomena	100-5 Main St.
Cagnina, Rosemary	100-5 Main St.
*Cahill, Josephine F.	20 Norval Ave.
Cail, Carol Ann	3 Wagner Rd.
Cail, Elizabeth M.	11 Minot St.
Cail, Sally Ann	3 Wagner Rd.
Cail, Theresa	3 Wagner Rd.
*Cail, Theresa F.	3 Wagner Rd.
*Cain, Doris H.	44 Montvale Ave.
*Cain, Irene B.	10 Stevens St.

*Registered Voter

Name	Street
Cain, Joan K.	4-A Walker Rd.
*Cain, Lucy M.	20 Manison St.
Cain, Theresa F.	44 Montvale Ave.
Caine, Katherine	14 Lee St.
Cairns, Cheryl L.	393 Main St.
*Calabrese, Lucille	160 Franklin St.
*Calabro, Anna	89 Marble St.
Calareso, Jacqualyn B.	19 Congress St.
*Calcavecchia, Maria Grazia	11 Unicorn Ave.
Calder, Carol L.	120-a Summer St.
*Calhoun, Judith A.	32 Washington Ave.
*Cali, Josephine L.	3 Essex St.
*Caliri, Elsie E.	113 Forest St.
Caliri, Gale Ann	113 Forest St.
*Caliri, Josephine M.	25 Oak St.
*Callahan, Elaine D.	15 Richardson Rd.
*Callahan, Eleanor M.	85 Robin Hood Rd.
*Callahan, Jeanne M.	15 Richardson Rd.
*Callahan, Lenise C.	128-B Main St.
*Callahan, Marion J.	15 Seward Rd.
*Callahan, Mary	301 William St.
*Callahan, Mary T.	301 William St.
*Callahan, Sadie B.	3 Vinton Ct.
*Callahan, Teresa M.	274-A Main St.
Callan, Barbara K.	17 San Jose Ter.
*Callan, Eliza J.	8 Albion Ave.
*Callbeck, Joan F.	20 Crosby St.
*Callicott, Lorraine	10 Montvale Ave.
*Callicott, Phyllis E.	10 Montvale Ave.
*Calton, Dorothy	52 Bow St.
Camara, Ruth	31 Fairview Rd.
Camarda, Ann Marie	11 Kimball Dr.
*Camarda, Anna M.	11 Kimball Dr.
*Cameron, Attacara	24 Governor Rd.
*Cameron, Connie	80 MacArthur Rd.
Cameron, Dorothy M.	5 Woodland Rd.
Cameron, Esther M.	15 Myrtle St.
*Cameron, Margaret F.	68 Main St.
*Cameron, Patricia M.	83 William St.
*Cameron, Sara E.	24 Governor Rd.
*Cammarata, Ada T.	5 Theresa Rd.
Campagna, Eleanor V.	1 Stonehill Dr.
Campanella, Dorothy	85 Montvale Ave.
Campbell, Andrea	10 Harrison St.
*Campbell, Catherine E.	137 Elm St.
*Campbell, Christina M.	5 Fuller St.
*Campbell, Dorothy M.	100 Leisure Lane
Campbell, Eleanor M.	6 George St.
*Campbell, Elizabeth	61 Newcomb Rd.
*Campbell, Emma J.	10 Harrison St.
*Campbell, Irene K.	81 Elm St.
*Campbell, Jeanne B.	59 Butler Ave.
Campbell, Jessie	8 Wilson Rd.
*Campbell, Josephine D.	3 Hillside Ave.
Campbell, Linda A.	169 Franklin St.
Campbell, Linda M.	3 Winthrop St.
Campbell, Lindsey Ann	1 Hotin Rd.
*Campbell, Lorraine A.	169 Franklin St.
Campbell, Marian V.	448 Main St.
*Campbell, Nancy	68 Main St.
Campbell, Rena M.	45 North St.
*Campbell, Theresa M.	1 Hotin Rd.
*Camuso, Anne M.	31 Seward Rd.
*Canavan, Dorothy J.	21 Everett St.
*Canavan, Florence	1A Columbus Ave.
*Canavan, Mary G.	34 Pond St.
Candage, Abbie	34 South St.
*Canfield, Dorothy M.	8 Vernon Ave.
*Caniglia, Esther	6 Campbell Rd.
*Cann, Ruth H.	6 Summer St.
Cannariato, Linda	64 Main St.
*Cannariato, Sara	64 Main St.
*Canney, Helene A.	243 Green St.
*Canney, Helen M.	57 Bow St.
*Cannon, Margaret E.	31 Sunrise Ave.
Cannuli, Annabelle	68 Pond St.
Cannuli, Catherine E.	16 Gerry St.
Cannuli, Irene C.	74 Pond St.
*Cantara, Josephine	65 Spring St.
*Cantone, Camille Ann	85 MacArthur Rd.
*Cantone, Elizabeth P.	85 MacArthur Rd.
Capaldo, Janet A.	14 Myopia Rd.
Capithorne, Margaret L.	109 Marble St.
Capone, Andrea E.	30 Cedarway
Capprini, Lorraine G.	2 Hillside Rd.
Capraro, Claire	7 DiNanno Rd.
*Caprio, Josephine A.	10 Kirmes Rd.
*Capua, Bruna D.	28 Albion Ave.
*Capua, Nancy	3 Columbus Ave.
Capuano, Julia	46 Country Club Rd.
*Carapezza, Sarah	28 Felsmere Ave.
Caras, Beatrice	52 Main St.
Carbone, Agatha V.	46 Upland Rd.
Carbone, Annette	46 Upland Rd.
*Carbone, Mary R.	73 High St.
*Carbonneau, Anna G.	12 Parker Chase Rd.
*Carbonneau, Flora L.	3 Warren St.
Carchide, Jacqueline M.	60 Franklin St.
*Card, Kathryn J.	85 Converse St.
Cardinale, Gail A.	61 Middlesex Rd.
*Cardinale, Lucille	61 Middlesex Rd.
Cardinale, Ruth M.	61 Middlesex Rd.
*Cardoso, Lydia M.	8 Evans Rd.
*Carey, Patricia A.	10 Avalon Rd.
*Cargill, Doris M.	4 Sunset Rd.
*Cargill, Jane	25 Wilson Rd.
Carino, Gemma A.	7 Carol St.
Caristi, Joanne M.	53 Butler Ave.
Carlino, Carol	4 Fuller St.
*Carlino, Janet M.	7 Fuller St.
*Carlson, Betty M.	34 Broadway
Carlson, Deborah	34 Broadway
*Carlson, Marie A.	4 Arlene Ave.
*Carlson, Norma J.	3 DeWitt Rd.
Carlyn, Betty A.	5 Woodland Rd.
*Carmichael, Carole J.	13 Highland Ave.
*Carney, Dolores M.	90 Governor Rd.
*Carney, Madelyn E.	67 Park Ave.
*Carney, Ruby W.	177 Franklin St.
*Carobene, Antonia	6 Gracewood Rd.
Carpenito, Constance F.	14 Valley Rd.
Carpenter, Edurna S.	221 Green St.
*Carpenter, Elizabeth	31 Keene St.
*Carpenito, Elizabeth A.	2 Veterans Lane
Carpenito, Karen	9 Morgan Ave.
*Carpenito, Rose E.	11 Valley Rd.
*Carpenito, Theresa A.	9 Morgan Ave.
*Carpenter, Genevieve A.	31 Keene St.
*Carpinella, Veronica K.	100 Leisure Lane
Carr, Barbara A.	17 Congress St.
Carr, Gail	5 Woodland Rd.
*Carr, Guinivere P.	7 Bonad Rd.
Carr, Joyce E.	12 Colonial Ct.
Carr, Margaret M.	5 Philips Rd.
Carr, Wanda	5 Woodland Rd.
Carrabino, Jacqueline J.	44 Walsh Ave.
*Carriglio, Frances	3 Vera Lane
*Carroll, Annette L.	7 Cowdry St.
Carroll, Annette M.	284 Main St.
*Carroll, Anne Marie	6 Dean St.
*Carroll, Betty W.	89 Spring St.
*Carroll, Catherine M.	4 Arlene Ave.
*Carroll, Claire L.	118 Marble St.
*Carroll, Dolores S.	207 Franklin St.
*Carroll, Dora A.	1 Ferdinand St.
Carroll, Florence M.	7 Stonehill Dr.
*Carroll, Geraldine M.	10 Summer St.
Carroll, Joan	4 So. Marble St.
*Carroll, Joan	76 Washington St.
Carroll, Kathleen	28 Brookbridge Rd.
*Carroll, Margaret A.	76 Washington St.
Carroll, Margaret K.	76 Washington St.
Carroll, Maureen A.	5 Arlene Ave.
Carroll, Maureen M.	63-A High St.
*Carroll, Mary M.	17 Parker Chase Rd.
*Carroll, Marion V.	15 Waterhouse Rd.
*Carroll, Mary C.	76 Washington St.
*Carroll, M. Jeannette	63-A High St.
*Carroll, Ruth E.	28 Brookbridge Rd.
*Carroll, Ruth M.	28 Brookbridge Rd.
*Carroll, Viola E.	3 Washington Ave.
Carruthers, Jean M.	84 Forest St.
*Carruthers, Martha J.	84 Forest St.
*Carsley, Josephine V.	58 Pond St.
Carsley, Margaret L.	58 Pond St.
Carson, Anna M.	100-4 Main St.
*Carter, Earla L.	100 Leisure Lane
*Carter, Hazel M.	14 Lincoln St.
*Carter, Lucinda P.	7 Parker Chase Rd.
Cartwood, Martha R.	51 Perkins St.
Carucci, Sheila K.	7 Everett St.
Caruso, Antoinette	15 Wright St.
*Caruso, Louise D.	8 Danby Rd.
Caruso, Paula J.	100-2 Main St.
*Carveth, Marybert B.	24 Lee St.
*Casabian, Mary S.	49 North Ave.
*Casagrandi, Marie C.	61 Butler Ave.
Casagrandi, Michele K.	61 Butler Ave.
*Casagrandi, Roberta M.	61 Butler Ave.
*Cascio, Anna L.	52 Lee St.
*Casey, Anita T.	15 Oak St.
*Casey, Caroline	15 Oak St.
*Casey, Catherine A.	50 Gould St.
*Casey, Eileen E.	15 Oak St.
Casey, Elizabeth A.	61 Washington St.
Casey, Jeanne L.	50 Gould St.

*Registered Voter

Name	Street
Casey, Jeannine M.	50 Gould St.
Casey, Mary T.	61 Washington St.
Casey, Shirley A.	220 Hancock St.
*Casey, Vesta C.	19 Myrtle St.
*Cashell, Annabelle	8 Lincoln St.
Casoli, Grace	10 Fairlane Rd.
*Cassara, Angelina R.	5 Alden Ave.
Cassara, Anne A.	5 Alden Ave.
*Cassidy, Frances I.	3 Dianne Rd.
Cassidy, Mildred R.	241 Main St.
*Castiglione, Eleanor M.	200 Franklin St.
Castiglione, Karen	200 Franklin St.
*Castignetti, Celia A.	11 Raymond Rd.
Castrucci, Joan V.	16 Middlesex Rd.
*Caswell, Gladys M.	2 Royal St.
*Caswell, Patricia A.	4 Cricklewood Dr.
*Catalano, Elaine M.	6 Celestine Ter.
*Cataldo, Alice	28 Summit Rd.
Cataldo, Ernestine M.	82 Green St.
Cataldo, Margaret M.	5 Royal St.
Cataldo, Marilyn	66 Hancock St.
Catanzaro, Lillian M.	12 Melba Lane
*Cate, Linda S.	9 Brookbridge Rd.
*Catino, Janet D.	157 Spring St.
*Caton, Mary Ellen	19 Oak St.
*Caton, Ruth G.	19 Oak St.
Causno, Lillian B.	6 Montvale Ave.
Cavanaugh, Christine	276 Main St.
*Cavanaugh, Elizabeth F.	32 Parkway Rd.
Cavanaugh, Jane E.	8 Common St.
*Cavanaugh, Margaret M.	32 Parkway Rd.
*Cavanaugh, Shirley A.	9 Merrow Lane
*Cefalo, Clotilda	66 Oak St.
Celani, Emanuela	23 Girard Rd.
*Celeste, Jean J.	11 Celestine Ter.
Celeste, Marie J.	11 Celestine Ter.
*Celin, Irene E.	32 Perkins St.
Censullo, Paula A.	93 Elm St.
*Censullo, Rose C.	93 Elm St.
*Centore, Maria	6 Pershing Pl.
*Centracchio, Lillian E.	86 MacArthur Rd.
Cerasuolo, Mary R.	7 Rose Lane
*Cerasuolo, Philomena R.	7 Rose Lane
Cerretani, Cathy A.	311 William St.
*Cerretani, Cecelia M.	8 Oak St.
Cerretani, Gail	8 Oak St.
*Cerretani, Irene C.	311 William St.
Cerrone, Janice A.	98 North St.
*Cerrone, Jean F.	98 North St.
Cerrone, Judith E.	98 North St.
*Cerrone, Louise	98 North St.
Cerullo, Etta	36 Keene St.
*Cestaro, Ann M.	512 Fellsway East
Chaconas, Bella	220 North St.
*Chadwick, Elizabeth A.	43 Washington St.
*Chadwick, Julia E.	43 Washington St.
Chadwick, Mary A.	43 Washington St.
*Chamberlain, Ruth M.	114 Central St.
*Chambers, Jean P.	19 Broadway
*Chambers, Leona H.	15 Parker Chase Rd.
*Chambers, Muriel H.	1 So. Marble St.
Chambers, Rita Mae	17 So. Hillside St.
Champa, Christine	182 Central St.
*Champa, Josephine V.	82 Pine St.
*Champa, Mary G.	146 Spring St.
Champa, Susan	146 Spring St.
Champagne, Mildred E.	5 Woodland Rd.
*Champlin, Sally L.	218 Green St.
*Chapin, A. Bernardine	24 Waverly St.
Champion, Patricia A.	5 Woodland Rd.
*Chapman, Gertrude Sally	15 Summerhill St.
Chapman, Justina M.	41 Chestnut St.
*Chaput, Evelyn W.	6 Hillside Ave.
*Chaput, Ruth F.	9 Eustis St.
*Charles, Dorothy J.	66 Hancock St.
*Chase, Annie C.	39 Lincoln St.
*Chase, Eleanor D.	32 Gould St.
*Chase, Josephine M.	16 Sunrise Ave.
*Chase, Kathleen M.	42 Cottage St.
*Chase, Martha	220 Central St.
Chase, Polly S.	45 North St.
*Chase, Ruth	100 Park Ter. Dr.
*Chatterton, Williena Carolyn	26 Cottage St.
Chen, Fumiko	4 Glen Rd.
Chesley, Dorothy	9 Veterans Lane
*Chew, Eleanor M.	64 Main St.
*Cheyne, Caryl C.	123 High St.
*Cheyne, Shirley B.	123 High St.
Childs, Betty D.	117 Franklin St.
Chinappi, Frances	74 Robin Hood Rd.
Chipman, Debra	5 Woodland Rd.
*Chipman, Louise	15 Parkway Rd.
Chiulli, Janet R.	16 Girard Rd.
*Chiulli, Rita M.	16 Girard Rd.
Chiulli, Sharon A.	16 Girard Rd.
*Chiulli, Theresa	4 Danby Rd.
Chopelas, Vivian	45 North St.
*Chovan, Veronica A.	46 Washington Ave.
*Christensen, Elizabeth	37 Penny Lane
*Christensen, Mauretta V.	588 Main St.
Christensen, Valerie R.	7 Oriental Ct.
Christian, Catherine	3 San Jose Ter.
Christie, Alice	71 Pine St.
Christie, Bonnie L.	50 Wright St.
Christie, Dorothy F.	12 Albion Ave.
*Christie, Geraldine R.	50 Wright St.
*Christie, Inez R.	15 West St.
*Christie, Marie T.	2 Elwood Ave.
Christo, Thomaidha	9 Fieldstone Dr.
*Christofi, Sarah R.	29 Albion Ave.
Christofi, Susan S.	7 Wolcott Rd.
*Christoforo, Helen F.	20 Evans Rd.
*Christopher, Diane E.	65 Governor Rd.
*Chuisa, Louise M.	5 Oriental Ct.
Chula, Karolee G.	9 Colonial Ct.
Chute, Donna E.	10 Waterhouse Rd.
*Chute, Margaret E.	10 Waterhouse Rd.
*Chute, Patricia E.	10 Waterhouse Rd.
*Chylack, Sara L.	43 Ravine Rd.
*Chynoweth, Bessie B.	25 West St.
Cialone, Barbara	105 Marble St.
*Ciampa, Anna	7 Celestine Ter.
*Ciampa, Dorothy A.	1 Oak St.
Ciampa, Josephine	11 Fatima Rd.
*Ciampa, M. Diane	17 Butler Ave.
Ciampi, Judith	171 Park St.
*Ciampi, Madeline J.	171 Park St.
*Cianci, Kathleen	15 Fatima Rd.
*Cianci, Margaret M.	48 Country Club Rd.
*Cianciulli, N. Annetta	32 Fairview Rd.
Ciarfella, Edith C.	115 Franklin St.
Ciarlone, Anna J.	18 Seward Rd.
Ciarlone, Victoria K.	10 Kimball Dr.
*Cicatelli, Florence M.	21 Campbell Rd.
*Ciccarello, Barbara A.	1 DiNanno Rd.
Cicciarella, Nancy Ann	117 Elm St.
*Cicciarella, Nancy V.	119 Elm St.
*Cilley, Winona L.	14 Collincote St.
*Cimina, Anna M.	38 Butler Ave.
Cimina, Carol A.	38 Butler Ave.
Cimmino, Linda M.	11 Parkway Rd.
*Cincotta, Marilyn I.	97 Elm St.
Cioffi, Rita A.	131 Summer St.
*Cionti, Celeste E.	33 Albion Ave.
Ciro, Christine A.	23 Lawndale Rd.
*Ciro, Lena	23 Lawndale Rd.
Ciroli, Karen	15 Graystone Rd.
Ciroli, Virginia C.	15 Graystone Rd.
*Cisewski, Angelika J.	82 Hancock St.
*Citroni, Rosemarie	226 Green St.
*Ciulla, Eleanor	29 Oak St.
*Ciulla, Joan	46 Oak St.
Ciulla, Joanne A.	29 Oak St.
*Clapp, Phyllis J.	23 Highland Ave.
*Clapper, Hazel M.	35 Calthea St.
Clark, Barbara J.	12 Green St.
*Clark, Charlotte A.	10 Bow St. Ct.
*Clark, Dora M.	12 Colonial Ct.
*Clark, Edith C.	12 Green St.
*Clark, Ella M.	177 Franklin St.
Clark, E velyn M.	52 Main St.
*Clark, Jean A.	12 Green St.
*Clark, Katherine A.	35 Tremont St.
*Clark, Lenore I.	177 Franklin St.
*Clark, Lois H.	20 South St.
*Clark, Lyda D.	66 Main St.
*Clark, Mary V.	11 East St.
*Clarke, Alberta B.	15 High St.
*Clarke, Eleanor A.	15 High St.
*Clarke, Mary P.	19 Curve Rd.
*Cleaves, Louise G.	230 Hancock St.
*Clemens, Allison B.	6 Parker Chase Rd.
*Clement, Evelyn G.	68 Main St.
Clement, Joan	2 Montvale Ave.
Clemmey, Constance	45 North St.
Cleveland, Deborah	55 Central St.
Cleveland, Linda D.	49 Franklin St.
*Cleveland, Rose M.	92 Westwood Rd.
*Clifford, Elizabeth M.	8 Parker Chase Rd.
*Clifford, Jeanne L.	178 Park St.
*Clifford, Nancy R.	9 Tremont St.
*Clifford, Rose L.	1 Parker Chase Rd.
Clifton, Patricia A.	11 Gracewood Rd.
*Clivio, Anna M.	45 North St.
*Clooney, Edith M.	35 Summer St.
*Clough, Judith A.	14 Shumway Cir.

*Registered Voter

Name	Street
*Cloutier, Louise P.	2 Arnold Rd.
*Clow, Doris P.	86 Spring St.
*Clow, Frances L.	86 Spring St.
Clowers, Dorothy A.	68 Main St.
Coakley, Annie A.	1 Newcomb Rd.
Coakley, Jean C.	103 Elm St.
*Cobbett, Frances	51 Collincote St.
Cobbett, Ruth A.	51 Collincote St.
*Cochrane, Ida Viola	21 Highland Ave.
*Cocksedge, Kathleen E.	6 Linden St.
*Codin, Georgia A.	48 Bellevue Rd.
Cody, Anita E.	5 Woodland Rd.
Cody, Lorraine	2 Cedar Ave.
*Cody, Tena A.	2 Cedar Ave.
*Coe, Elizabeth A.	5 Woodland Rd.
Coffen, Janice B.	96 Pond St.
*Coffin, Iva J.	11 Keene St.
*Coffin, Tillie B.	19 Pond St.
*Cogan, Anne E.	2 Prospect St.
*Cogan, Arline E.	48 Washington Ave.
*Cogan, Catherine M.	114 Marble St.
Cogan, Donna M.	2 Prospect St.
*Cogan, Dorothy Jane	32 Cedar Ave.
*Cogan, Eva F.	12 Benton St.
*Cogan, M. Bernardine	10 Flint Ave.
Cogan, Margaret A.	79 Spring St.
*Cogan, Patricia E.	79 Spring St.
Cogan, Priscilla A.	25 Keene St.
*Cogan, Ruth T.	158 Main St.
*Cogan, Sarah C.	14 Parker Chase Rd.
*Coggins, Eleanor B.	14 Phillips Rd.
Coggins, Lois B.	14 Philips Rd.
*Cohan, Donna M.	12 Brookbridge Rd.
Colantuoni, Carol F.	9 Randolph Rd.
*Colantuoni, Frances A.	9 Randolph Rd.
*Colberg, Della B.	31 Broadway
*Colburn, Evelyn C.	26 Wilson Rd.
*Colburn, Joan F.	5 Lee St.
Colburn, Patricia A.	5 Lee St.
Colby, Joanna E.	128 Hancock St.
*Colby, Mildred R.	5 Congress St.
Cole, Ellen M.	518 Main St.
*Cole, Janet E.	55 Elm St.
*Cole, Kathryn A.	518 Main St.
*Cole, Janice M.	10 Avon St.
*Cole, Mildred A.	518 Main St.
*Cole, Nora M.	55 Elm St.
*Coleman, Beatrice E.	17 Windsor Rd.
Coleman, Gail	8 Spring St.
Coleman, Nancy	107 Marble St.
Coles, Joan M.	19 Beacon St.
*Coles, Virginia G.	1 Garden Rd.
*Coletta, Pasqualina	84 Franklin St.
*Colias, Eleanor R.	69 Forest St.
*Collins, Beatrice E.	18 Bellevue Rd.
*Collins, Celia G.	20 Parker Chase Rd.
*Collins, Clara B.	16 Parkway Rd.
*Collins, Dorothy E.	89 Collincote St.
Collins, Helen W.	83 Oak St.
*Collins, Louise M.	87 MacArthur Rd.
Collins, Rose E.	6 Summer St.
*Collinson, Ruth T.	200 Park Ter. Dr.
*Colucci, Ida S.	26 Hanford Rd.
*Columbus, Margaret	1 Brookbridge Rd.
*Colwell, Norma E.	168 Green St.
*Comeau, Mary R.	44 MacArthur Rd.
*Comeau, Theresa E.	4 Joan Ave.
*Comer, Mary Justine	10½ Stevens St.
*Comfort, Maureen F.	6 Lexington St.
Comier, Alice A.	152 Central St.
*Commito, Agnes M.	22 Walsh Ave.
*Compton, Joan C.	80 Franklin St.
*Comstock, Elizabeth M.	60 Park St.
Comunale, Helen P.	64 Main St.
*Conant, Roxa D.	28 Waverly St.
*Concannon, Roseann T.	39 Ravine Rd.
Conda, Evelyn	180 Central St.
*Conley, Alice M.	187 Park St.
Conley, Ann L.	7 Stonehill Dr.
Conley, Charlotte	51 Summerhill St.
Conley, Jane	187 Park St.
*Conley, Jeanette M.	41 Summerhill St.
*Conley, Mary J.	45 Summerhill St.
*Conley, Nellie G.	8 Parker Chase Rd.
*Conley, Shirley	51 Summerhill St.
*Conlin, Helen E.	81 Robin Hood Rd.
Conn, Antoinette M.	51A North Ave.
Connell, Claire	27 Summer St.
*Connell, Dorothy F.	8 Spring St.
*Connell, Eva M.	320 Green St.
*Connell, Helen	44 Pleasant St.
*Connell, Mary D.	44 Pleasant St.
*Connelly, Evelyn L.	10 Cottage St.
*Connerty, Marie	6 Cabot Rd.
Connolly, Catherine A.	21 High St.
Connolly, Gaetane M.	200 Leisure Lane
Connolly, Joanne M.	36 Westwood Rd.
*Connolly, Kathleen E.	17 Winthrop St.
Connolly, Margaret E.	21 High St.
*Connolly, Margaret M.	2 Stanton Rd.
*Connolly, Mary E.	36 Westwood Rd.
Connolly, Theresa M.	36 Westwood Rd.
*Connor, Anne L.	20 Emerson St.
*Connor, Grace L.	11 Poplar St.
*Connors, Antoinette	2 Victoria Lane
*Connors, Helen L.	37 Upland Rd.
*Connors, Judy A.	34 Keene St.
*Connors, Katherine A.	2 Victoria Lane
Connors, Kathleen T.	79 Pine St.
Connors, Marie M.	200 Park Ter. Dr.
Connors, Marie T.	382 Main St.
*Connors, Mary E.	34 Keene St.
Connors, Mary Emily	2 Victoria Lane
Connors, Nancy L.	25 Brookbridge Rd.
*Connors, Olga M.	68 Central St.
*Connors, Rita F.	68 Central St.
Connors, Susan M.	25 Brookbridge Rd.
Conover, Theresa	18 Avalon Rd.
*Connors, Virginia A.	25 Brookbridge Rd.
*Conover, Pauline M.	18 Avalon Rd.
*Conserva, Marie A.	98 Pond St.
Contarino, Carolyn C.	100 Park Ter. Dr.
*Contestabile, Clara S.	4 Oak St.
Contestabile, Gail T.	4 Oak St.
*Conti, Joan C.	7 Pine Ridge Rd.
*Conti, Marie A.	4 Pine Ridge Rd.
*Conti, Mary A.	17 Grant St.
Conti, Patricia M.	17 Grant St.
Conway, Shirley	58 Summer St.
*Conza, Patricia M.	38 Washington St.
Coogan, Shirley L.	3 Barbara Rd.
Cooke, Clarice L.	100 Leisure Lane
Cooke, Constance	150 Main St.
*Cook, Phyllis E.	6 Collincote St.
*Cook, Virginia M.	90 Spring St.
*Cook, Edith M.	6 Brackett Ave.
*Coombs, Carol M.	11 Country Club Rd.
*Coombs, Dorothy A.	75 MacArthur Rd.
*Coombs, Helen V.	20 Myrtle St.
*Coombs, Hester L.	20 Myrtle St.
*Cooney, Katherine E.	200 Leisure Lane
*Cooper, Barbara A.	29 Endicott Rd.
Cooper, Carolyn G.	15 San Jose Ter.
Cooper, Maggie F.	38 Pleasant St.
Cooper, Nation	38 Pleasant St.
Coopersmith, Matilda E.	14 Parker Chase Rd.
*Corbett, Amelia M.	5 Celestine Ter.
Corbett, Celene	17 Oak St.
*Corbett, Elizabeth F.	25 Dean St.
*Corbett, Fay E.	9 Arnold Rd.
*Corbett, Mary J.	17 Oak St.
*Corcoran, Barbara J.	457 William St.
Corcoran, Carol A.	457 William St.
*Corcoran, Doris C.	457 William St.
*Corcoran, Mary E.	457 William St.
*Core, Jane B.	66 Main St.
*Core, Linda J.	66 Main St.
Corey, Andrea	200 Park Ter. Dr.
Corey, Helen C.	200 Park Ter. Dr.
Corindia, Mabel G.	100 Leisure Lane
Corkum, Christine	8 Drummond Rd.
*Corkum, Dorothy A.	21 Avalon Rd.
Corkum, Marlene L.	21 Avalon Rd.
*Corkum, Wanda A.	8 Drummond Rd.
*Cormier, Alice E.	53 Oak St.
*Cormier, Gertrude L.	500 Main St.
*Cormier, Marjorie M.	35 Lindenwood Rd.
*Cornett, Emaline	32 Lee St.
Cornett, Mary	60 Franklin St.
Cornwell, Deborah E.	6 Marshall Rd.
*Cornwell, Eleanor B.	6 Marshall Rd.
*Corrao, Carmela M.	5 Pond St.
*Correiro, Annette	25 Felsmere Ave.
Correiro, Valerie A.	5 Felsmere Ave.
Corsano, Aashild	6 Berkley St.
Corsetti, Mary L.	27 Evergreen Rd.
Corsetti, Norma	59 Forest St.
*Corsetti, Thelma A.	59 Forest St.
*Corso, Virginia	21 Cabot Rd.
*Corson, Carrie May	28 Gould St.
Cortina, Sylvia C.	372 William St.
*Corum, Dorothy M.	42 Pomeworth St.
*Corum, Dorothy P.	42 Pomeworth St.
Corvi, Ann C.	100 Park Ter. Dr.
*Cosgrove, Christine A.	5 Richardson Rd.
*Cosgrove, Evelyn F.	48 Gould St.

*Registered Voter

ALPHABETICAL LIST OF POLLS

Name	Street
Cosmopoulos, Maria	193 Park St.
Costa, Sharon	5 Woodland Rd.
Costarelli, Kathleen A.	15 Spring St.
*Costello, Denise	28 Victoria Lane
*Costello, Mildred L.	132 Collincote St.
Costello, Nancy	132 Collincote St.
*Costin, Veronica	3 Pond St.
*Cote, Dorothy M.	3 Capen St.
Cote, Elizabeth M.	455 Main St.
*Cotter, Dorothy B.	103 North St.
*Cotter, Martha D.	136 Main St.
Couden, Elizabeth Ann	5 Woodland Rd.
*Coughlin, Anastacia J.	17 Keene St.
Counsellor, Bessie	79 MacArthur Rd.
Couris, Caliope	22 Gould St.
*Court, Mabel V.	89 North St.
*Court, Winifred R.	16 George St.
*Courtney, Laine V.	3 Stonehill Dr.
*Coutu, Judith A.	15 Standish Rd.
*Coutu, Mary E.	2 Rafferty Rd.
*Couture, Helen F.	32 Cottage St.
*Covell, Kathryn A.	84 Marble St.
*Covelle, Rita G.	21 Erickson St.
*Covino, Janet M.	39 Endicott Rd.
*Covino, Marie L.	24 Walsh Ave.
Covino, Nancy M.	24 Walsh Ave.
*Cowhig, Patricia	10 Colonial Ct.
*Cox, Beatrice R.	59 Perkins St.
Cox, Louise S.	5 Stonehill Dr.
*Coy, Albertina S.	135 Spring St.
Coy, Elaine	4 Brackett Ave.
Coy, Emily	34 South St.
*Cozzo, Mary	82 Pond St.
*Craig, Charlotte A.	7 Cottage St.
*Craigie, Dorothy J.	51 Dunckle Ave.
*Craigie, Esther E.	124 Collincote St.
Craigie, Thelma	124 Collincote St.
*Crandall, Karyl L.	5 Woodland Rd.
*Crandell, Lucie A.	9 Carmen Ave.
*Crandall, Nancy	5 Gilmore St.
*Crandall, Rose	5 Gilmore St.
Crawford, Doris E.	3 Stonehill Dr.
*Cray, Margaret P.	6 Rowe St.
Cray, Noreen X.	6 Rowe St.
Cremen, Emma	61 Washington Ave.
*Cremins, Grace L.	51 Westwood Rd.
*Crilley, Jane R.	3 Hillside Rd.
*Crimmins, M. Estelle	43 Dunckle Ave.
Crisafi, Linda A.	4 Benton St.
Cristiano, Carol A.	1 Wilson Rd.
*Crivello, Gussie M.	19 Wagner Rd.
*Crocetti, Irma	291 William St.
*Crocker, Dorothy	11 Bow St. Ct.
Crocker, Dorothy A.	12 Lucy St.
*Crocker, Dorothy B.	12 Lucy St.
*Crocker, Geraldine A.	5 Birch St.
*Crocker, Marianne A.	66 Main St.
Crockett, Angie	Whip Hill Rd.
Cromwell, Ethel R.	354 Main St.
Cronin, Blanche F.	24-r Montvale Ave.
*Cronin, Claire A.	23 Park St.
*Cronin, Claire T.	67 Forest St.
*Cronin, Deborah J.	9 Parkway Rd.
*Cronin, Dorothy	42 Perkins St.
*Cronin, Fannie Z.	200 Leisure Lane
Cronin, Grace V.	42 Perkins St.
Cronin, Helen F.	42 Perkins St.
*Cronin, Judith I.	74 Collincote St.
Cronin, Marian P.	100 Leisure Lane
*Cronin, Mary A.	68 Elm St.
*Cronin, Mary E.	69 Washington Ave.
*Crooker, Elaine M.	97 Green St.
*Crooker, Kristen H.	13 Pomeworth St.
*Crosby, Ann G.	62 Maple St.
*Crosby, Anne L.	515-A Main St.
*Crosby, Elizabeth V.	138 Hancock St.
*Crosby, Helen K.	1 Gerald Rd.
*Crosby, Josephine E.	57 Lincoln St.
Crosby, Margaret T.	200 Leisure Lane
*Crosby, Mary Jane	34 Washington Ave.
*Crosby, Ruth M.	9 Gould St.
*Crosby, Ruth W.	18 Norval Ave.
*Crosby, Vicki Ann	21 Pond St.
*Crosdale, Theresa C.	25 Evans Rd.
Cross, Deborah	11 Girard Rd.
*Cross, Josephine I.	11 Girard Rd.
Cross, Melissa F.	46 Park Ave.
*Crossman, Ethel M.	200 Park Ter. Dr.
Crowe, Grace L.	109 Marble St.
*Crowell, Doris E.	8 Christine Ave.
*Crowell, Gertrude A.	200 Leisure Lane
Crowell, Karen L.	8 Christine Ave.
Crowley, Mary E.	14 Keene St.
*Crowell, Thelma I.	259 William St.
*Crowley, Janice C.	1 Longbow Rd.
*Crowley, Lelia B.	20 Vernon Ave.
Crowley, Malie	78 Summer St.
*Crowley, Mary H.	14 Keene St.
*Crowley, Maxine E.	37 Norval Ave.
*Crowther, Mary M.	500 Fellsway East.
*Cruckshank, Hulda S.	5 Orchard Pl.
*Crupi, Angelina	39 Lotus Ave.
*Crupi, Louise R.	25 High St.
*Cryan, Elizabeth A.	14 Ledge St.
Cucinotta, Cheryl C.	11 George St.
*Cucinotta, Milly R.	11 George St.
Cugini, Christine	2 Harrison St.
Cuilla, Helen M.	184 North St.
*Cullen, Evelyn M.	51 Lindenwood Rd.
*Cullen, Florence R.	68 Main St.
*Cullen, Gertrude F.	30 Bellevue Rd.
*Cullen, Helen E.	18 Parker Chase Rd.
*Culleton, Anna F.	146 Pond St.
Cullinan, Janet G.	1 Stonehill Dr.
*Cullinane, Margaret H.	98 Elm St.
*Cumming, Hannah	269 Main St.
Cummings, Doris A.	56 Marble St.
*Cummings, Doris J.	15 Philips Rd.
Cummings, Ella	34 South St.
Cummings, Nancy E.	19 Flint Ave.
*Cunha, Carolyn M.	12 Shumway Cir.
*Cunniff, Margaret M.	3 Carlida Rd.
Cunniff, Marjorie A.	3 Carlida Rd.
*Cunningham, Beverly Ann	42 Broadway
Cunningham, Ethel F.	200 Leisure Lane
*Cunningham, Katherine R.	22 Girard Rd.
*Cunningham, Mary F.	50 Perkins St.
Cunningham, Patricia A.	32-A Pond St.
*Curley, Geraldine M.	74 Elm St.
Curley, Patricia L.	9 Pearl St.
*Curran, Candace F.	15 Maple St.
*Curran, Catherine A.	8 Benton St.
*Curran, Margaret M.	4 Paula Ave.
*Curran, Susan G.	53 Wright St.
Currant, Joyce	25 Pond St.
Curren, Lottie	5 Woodland Rd.
Curren, Mary	5 Woodland Rd.
*Currie, Muriel A.	26 Chestnut St.
*Currier, Ada B.	2 Garfield Ave.
*Currier, Marie T.	7 Stonehill Dr.
*Curtin, Jean A.	10 Arnold Rd.
*Curtin, Joan L.	5 Drummond Rd.
*Curtin, Patricia A.	10 Arnold Rd.
Cuscuna, Mildred	4 Oak St.
*Cushman, Emma R.	115 Westwood Rd.
*Cushman, Iris L.	115 Westwood Rd.
*Cushman, Lois F.	7 Pine St.
*Cuthbert, Thelma F.	34 Bonad Rd.
Cutler, Beverly A.	10 Evans Rd.
*Cutler, Eva R.	1 Stonehill Dr.
*Cutler, Lillian	10 Evans Rd.
*Cutler, Marian A.	1 Stonehill Dr.
Cutter, Faye C.	4 Elizabeth Rd.
*Cutts, Bertha	32 Franklin St.
*Cutts, Dorothy S.	588 Main St.
Cutts, Ellen M.	74 Main St.
*Cutts, Madeline E.	88 Main St.
Cutts, Susan J.	88 Main St.
Czerniczewicz, Leokadia	12 Fatima Rd.
Dabransky, Sandra	14 Colonial Ct.
*D'Addario, Phyllis M.	27 North St.
Daggett, Beverly	151 Green St.
*Daggett, Hazel V.	31 Penny Lane
*Daggett, Shirley R.	151 Green St.
*Dagnino, Gertrude B.	300 Park Ter. Dr.
*Daigle, Magdalen K.	17 Rodgers Rd.
Daigle, Ruth M.	17 Rodgers Rd.
Dakessin, Arousay	96 Elm St.
Daley, Lillian	41 High St.
*Dalimonte, Josephine A.	14 Montvale Ave.
*Dalton, Anna M.	7 Charles St.
*Dalton, Edna Mae	7 Charles St.
*Dalton, Kathleen E.	7 Charles St.
*Dalton, Margaret H.	7 Charles St.
*Dalton, Margaret J.	25 Girard Rd.
*Daly, Brenda M.	10-A Unicorn Ave.
*Daly, Eileen	24 Marble St.
Daly, Karen C.	3 Elm St.
Daly, Kathleen H.	107 Marble St.
*Daly, Mary J.	38 Spring St.
*Daly, Oletta A.	41 High St.
Daly, Winifred A.	200 Leisure Lane
*D'Ambrosio, Anna H.	200 Leisure Lane
D'Ambrosio, Jennie	100 Leisure Lane
D'Ambrosio, Linda	46 South St.
D'Ambrosio, Madeline	3 Waterhouse Rd.

*Registered Voter

Name	Street
Damelio, Jean E.	1 Elm St.
*Damery, Leona M.	35 Governor Rd.
*Damon, Alice K.	40 Bellevue Rd.
*Damon, Jennie M.	21 Montvale Ave.
*Damon, Mary Margaret	45 Ravine Rd.
*D'Amore, Leona	11 Richardson Rd.
*Danca, Corinne L.	8 Broadway
Danca, Mary A.	8 Broadway
*Dango, Denise M.	22 Gerry St.
*D'Agelo, Rosalie F.	9 Gigante Dr.
D'Angelo, Susan A.	8 San Jose Ter.
*Dangora, Julia G.	10 Lincoln St.
*Danico, Marilyn J.	4 Carmen Ave.
*Daniel, Margaret F.	32 Forest St.
Danieli, Mary Lillian	23 Summer St.
Daniels, Carol	5 Woodland Rd.
*Daniels, Joan	14 Crosby St.
*Daniels, Margaret A.	2 West St.
Daniels, Margery H.	30 Chestnut St.
*Daniels, Margaret R.	11 Dean St.
*Daniels, Nancy F.	7 Stonehill Dr.
Danis, Betty A.	33 Bow St. Ct.
*Danna, Ann M.	1 Wolcott Rd.
D'Annolfo, Diane	45 Windsor Rd.
D'Annolfo, Janet	216 North St.
*D'Annolfo, Janice L.	45 Windsor Rd.
*D'Annolfo, Marie C.	45 Windsor Rd.
*D'Annolfo, Paula M.	4 Magnolia Ter.
*D'Annolfo, Rose	13 Bow St.
Darby, Agnes M.	56 Middlesex Rd.
*Darcy, Katherine M.	27 Bow St.
*Dare, Grace E.	45 North St.
*Dart, June M.	22 Erickson St.
Darvish, Joanne C.	14 Charles St.
*Dasho, Margaret	8 Gerald Rd.
*D'Avanzo, Marie	9 Buttonwood Rd.
*Davarich, Alice S.	200 Leisure Lane
*Davenport, Grace	21 So. Hillside St.
*Davey, Eva	36 Walsh Ave.
*Davey, Virginia C.	20 Grant St.
*Davidson, Doris V.	14 Duncklee Ave.
*Davidson, Marie F.	76 Robin Hood Rd.
*Davidson, Rita A.	102 MacArthur Rd.
*Davies, Judith E.	37 Isabella St.
Davis, Abbie	8 Tremont St.
*Davis, Angelina	200 Park Ter. Dr.
Davis, Anmarie	129 Elm St.
*Davis, Barbara A.	53 Calthea St.
*Davis, Betty Z.	33 Bow St. Ct.
*Davis, Beverly A.	62 Endicott Rd.
Davis, Carolyn J.	21 Elizabeth Rd.
*DAVIS, Dorothy B.	45 Endicott Rd.
*Davis, Dorothy F.	5 Stonehill Dr.
*Davis, Eleanor R.	200 Leisure Lane
*Davis, Eleanor R.	272 Main St.
*Davis, Gwendolyn J.	10 Lindenwood Rd.
*Davis, Joan	21 Elizabeth Rd.
Davis, Mary A.	25 Washington Ave.
Davis, Mary C.	100 Leisure Lane
*Davis, Mary L.	203 Main St.
*Davis, Mildred F.	203 Main St.
Davis, Sherill	12 Dean St.
*D'Avolio, Angelina	55 Summerhill St.
*D'Avolio, Nancy	107 Forest St.
*D'Avolio, Olympia A.	107 Forest St.
D'Avolio, Patricia	107 Forest St.
D'Avolio, Rose	21 Sunrise Ave.
Davy, Terry L.	69 Pine St.
*Dawkins, Elizabeth S.	200 Leisure Lane
*Dawley, Marion	300 Park Ter. Dr.
*Dawson, Agnes M.	15 Winthrop St.
*Dawson, Jacqueline R.	351 William St.
*Dawson, Julia M.	21 Tremont St.
*Dawson, Marie J.	6 Windsor Rd.
Dawson, Maureen	15 Winthrop St.
*Dawson, Mildred E.	14 Waverly St.
Dawson, Susanne M.	6 Windsor Rd.
*Dawson, Virginia M.	5 Berkley St.
*Day, Agnes F.	14 Rowe Hill Rd.
*Day, Deanna	12 Oak Ridge Rd.
Day, Elizabeth	163 Elm St.
*Day, Josephine P.	15 Garden Rd.
*Day, Judith L.	1170 Franklin St.
Day, Mary Ann	46 Gould St.
*Day, Rose C.	46 Gould St.
Day, Susan	46 Gould St.
*DeAgazio, Beverly J.	82 Oak St.
*Deal, Carolyn A.	46 Governor Rd.
*Dealy, Anne M.	65 Perkins St.
*Dealy, Helen M.	65 Perkins St.
Dean, Sheila L.	30 Hancock St.
*DeAngelis, Frances M.	10 Campbell Rd.
*DeAngelis, Kathleen B.	126 Pond St.
*DeAngelis, Lucille Susan	22 DeWitt Rd.
*DeAngelis, Madeline C.	48 Pleasant St.
*DeAngelis, Philomena F.	22 DeWitt Rd.
*DeAngelis, Tillie	144 Pond St.
*Dearborn, Evelyn B.	38 High St.
*Dearborn, Martha E.	24 Duncklee Ave.
*Dearth, Doris K.	11 Lawndale Rd.
DeBie, Dorothy H.	200 Leisure Lane
DeBruyn, Catherine W.	4 Gould St.
DeBruyn, Janice M.	4 Gould St.
*DeCaro, Alice G.	8 Middlesex Rd.
Dechert, Karen R.	6 Wildwood Lane
*Dechert, Ruth O.	6 Wildwood Lane
*DeChristoforo, Mary N.	30 Evergreen Rd.
DeCicco, Marina J.	532 Main St.
*Deckelman, Clara E.	32 Franklin St.
*Decker, Jean B.	9 Myrtle St.
Decker, Laura J.	9 Myrtle St.
*Decker, Marilyn J.	72 Fellsview Rd.
DeConto, Nancy P.	91 Westwood Rd.
*DeCosta, Veronica C.	14 Shumway Cir.
DeCoute, Elva L.	109 Marble St.
*DeDomenico, Ruth G.	8 Hampton Rd.
*Deeley, Eleanor M.	29 Lee St.
DeFazio, Patricia J.	20 Brackett Ave.
*DeFazio, Ruth	51 North Ave.
*DeFelice, Winifred G.	48 Morrison Ave.
*DeFeo, Janet A.	29 Cedarway
DeFlumeri, Barbara	9 George St.
*DeFlumeri, Ethel M.	7 Standish Rd.
DeFlumeri, Marilyn R.	4 Glen Rd.
DeFronzo, Lena	42 Walsh Ave.
*DeGeorge, Fannie	148 Franklin St.
*DeGrace, E. Jane	8 Wright St.
*DeGruttola, Marion G.	33 Bonad Rd.
DeGruttola, Nancy K.	33 Bonad Rd.
Deignan, Claire L.	5 Valley Rd.
Deininger, Marilyn	5 Woodland Rd.
*Deininger, Ruth M.	5 Woodland Rd.
Delaney, Dorothy M.	5 Washington Ave.
Delaney, Susan M.	5 Washington Ave.
*DelBuono, Albina	119 Pond St.
DelBuono, Emily R.	119 Pond St.
DelCheccolo, Maria R.	8 Colonial Ct.
DeLeo, Letteria	173 Franklin St.
DeLeon, Efrain	5 Woodland Rd.
*Delfino, Carol Ann	1 Forest St.
*Delfino, Irene Ethel	1 Forest St.
DelGrasso, Jacqueline A.	65 Hancock St.
*DelGrasso, Margaret	65 Pine St.
*DelGrosso, Marion L.	65 Hancock St.
*DelGrecco, Assunta	14 Dean St.
*DelGreco, Margherita	31 Pond St.
*DelGreco, Rosa	10 Summer St.
Delin, Margaret V.	55 Calthea St.
Dell'Anno, Gioconda	12 Alden Ave.
*Dell Isola, Hilda	14 Seward Rd.
Dell Isola, Louise J.	200 Leisure Lane
Delmarsh, A.L.	150 Main St.
*DelNinno, Evelyn	103 Governor Rd.
*Delory, Gertrude R.	14 Highland Ave.
*DelRossi, Alice Fitzgibbon	8 Cricklewood Dr.
*DelRossi, Carolyn A.	10 Middle St.
*DelRossi, Linda J.	36 Park St.
*DelRossi, Lucia	7 Felspa Rd.
DelSignore, Gayle	4 Albion Ave.
*DelTergo, Helen M.	71 Governor Rd.
*DelTergo, Patricia A.	102 Elm St.
*DeLuca, Carmella	608A Main St.
*DeLuca, Grace L.	34 Elm St.
*Delvental, Phyllis K.	59 Norval Ave.
DeMaio, Lucy	136 Pond St.
*DeMarchi, Louise	42 Westwood Rd.
DeMarco, Anne	17 Walsh Ave.
DeMarco, Joan F.	17 Arnold Rd.
*DeMarco, Margaret Anne	3 Seward Rd.
DeMartino, Alice	66 Main St.
*DeMartino, Rose	66 Main St.
*DeMasi, Rose C.	6 Carlida Rd.
Dembkoski, Janet A.	7 Emerald Ct.
DeMember, Gail	7 San Jose Ter.
*DeMinico, Helen H.	7 Merrow Lane
Demmons, Jean M.	6 Winter St.
deMoor, Ruth E.	70 Summer St.
Dempsey, Barbara J.	45 Broadway
*Dempsey, Irene B.	45 Broadway
*Dempsey, Mae M.	27 Gerry St.
*Dempsey, Marilyn A.	44 Perkins St.
Demusz, Catherine	105 Forest St.
*Denault, Alesia M.	95 Governor Rd.
*Denehy, Bernadette	10 Washington Ave.
*Denehy, Jane E.	15 Myopia Rd.
Denehy, Janice M.	15 Myopia Rd.

*Registered Voter

Name	Street
Denehy, Mary A.	10 Washington Ave.
*Denham, Mary E.	200 Leisure Lane
*Denietolis, Rita M.	4 Crosby St.
Denison, Laurel K.	12 Governor Rd.
*Dennen, Ethel C.	13 Park St.
*Dennis, Elizabeth M.	383 William St.
*Dennis, Gloria C.	5 Sheffield Rd.
Dent, Judith M.	22 San Jose Ter.
*D'Entremont, Adeline Marie	2A Pine St.
*d'Entremont, Cecile Marguerite	20 Marble St.
*D'Entremont, Edith H.	368 Main St.
*D'Entremont, Elizabeth	29 Calthea St.
*D'Entremont, Frances E.	610-A Main St.
*D'Entremont, Gertrude M.	2 Pine St.
D'Entremont, Janet Rae	62 Pleasant St.
*D'Entremont, Jean	10 Keene St.
*D'Entremont, Jeannette R.	62 Pleasant St.
D'Entremont, Josephine L.	24 Myopia Rd.
D'Entremont, Lillian A.	4 Garfield Ave.
*D'Entremont, Louise E.	68 Marble St.
*DePalma, Eileen F.	10 Brackett Ave.
dePasquale, Rita V.	100 Leisure Lane
*DePierro, Irene T.	25 DeWitt Rd.
*DePierro, Julia	9 Evergreen Rd.
*Der, Grace S.	19 Greenview Rd.
Der Hohannesian, Berneice	83 Central St.
*Dermady, Helen A.	29 Perkins St.
*Dermody, Lois E.	5 Crescent Ave.
*DeRocher, Dorothy A.	3 Standish Rd.
DeRocher, Janine M.	3 Standish Rd.
DeRoeck, Denise A.	14 Evergreen Rd.
*DeRoeck, Victoria	14 Evergreen Rd.
*D'Errico, Esther M.	5 Stonehill Dr.
*Deroo, Madora C.	64 Main St.
*Dery, Catherine M.	31 Hillside Ave.
Dery, Patricia M.	31 Hillside Ave.
DeSano, Doris M.	60 Pine St.
*DeSano, Joan	15½ Pond St.
Desiderio, Maureen L.	10 Fatima Rd.
Desiderio, Rosalie A.	14 Country Club Rd.
*DeSimone, Olympia	205 Franklin St.
*DeSisto, Virginia A.	4 Sunrise Ave.
*Desmond, Ann M.	44 Norval Ave.
*Desmond, Catherine Rose	55 Washington St.
*Desmond, Marion E.	5 Sherman Rd.
*DeTeso, Elizabeth M.	149 Central St.
DeTeso, Jacqueline J.	149 Central St.
*DeTeso, Margaret M.	149 Central St.
*DeTeso, Susan R.	149 Central St.
*Deutsch, Laura B.	5 Woodland Rd.
Deveau, Judith A.	74 Main St.
*Deveney, Shirley	130 Main St.
Dever, Bridgette	20 Emery Ct.
Dever, Kathy R.	588 Main St.
*Devereaux, Helen T.	12 Joan Ave.
Devereaux, Joan L.	12 Joan Ave.
Devereaux, Karen M.	12 Joan Ave.
*Devereaux, Louise F.	28 Keene St.
Devereaux, Margaret A.	11 Philips Rd.
*DeVico, Lillian A.	100 Leisure Lane
*DeVincenzo, Antoinette C.	155 Elm St.
DeVincenzo, Erminia M.	155 Elm St.
*Devine, Barbara	174 Hancock St.
*Devine, Kathleen P.	4 W. Hancock St.
Devino, Mary	200 Leisure Lane
*DeVita, Anna C.	4 Evans Rd.
*DeVita, Rosalie A.	22 Seward Rd.
DeVita, Rosemary H.	22 Seward Rd.
DeVito, Alice M.	49 Stevens St.
DeVito, Candida R.	49 Stevens St.
Devlin, Ann F.	14 San Jose Ter.
*Devlin, Edwina C.	34 Pleasant St.
*Devlin, Estelle	5 Hill St.
*Devlin, Estelle M.	5 Hill St.
Devlin, Frances G.	14 San Jose Ter.
Devlin, Mary E.	34 Pleasant St.
Devlin, Mary E.	14 San Jose Ter.
*Devlin, Mary L.	7 Stonehill Dr.
*Devlin, Patricia J.	5 Hill St.
*Devlin, Pauline F.	42 Spring St.
*Dewar, Angeline O.	99 North St.
*DeWitt, Margaret J.	155 Marble St.
*DeWitt, Theresa M.	83 Pond St.
*Deyak, Shirley A.	10 Philips Rd.
*Deyo, Joann M.	76 Franklin St.
*DeYoung, Elsie F.	1 Stonehill Dr.
*DeYoung, Marjorie E.	5 Stonehill Dr.
Dias, Linda	122 Franklin St.
*DiBello, Florence H.	8 Standish Rd.
*DiBlasi, Therese M.	28 Drury Lane
DiCarlo, Louise	15 Kays Rd.
*DiCarlo, Mary Ann	22 Arnold Rd.
DiCarlo, Maureen	15 Kays Rd.
*DiCarlo, Vita	6 Mayflower Dr.
*Dicey, Eugenie B.	14 Pleasant St.
*DiCiaccio, Rose M.	8 Randolph Rd.
*DiCicco, Mary	48 Pleasant St.
*DiCredico, Helen L.	15 Kimball Dr.
DiDonato, Jane C.	6 Waterhouse Rd.
*DiDonato, Mary	2 DeWitt Rd.
*DiDonato, Rose M.	6 Waterhouse Rd.
Dietrich, Barbara M.	3 Pine Ridge Rd.
*Dietrich, Marilyn M.	18 Alden Ave.
*DiFonzo, Margaret C.	4 Avalon Rd.
*DiFonzo, Doris	4 Country Club Rd.
DiFuria, Judith E.	6 Avon St.
*DiFuria, Marion S.	6 Avon St.
*DiGangi, Eileen	16 Summer St.
*DiGangi, Eleanor	81 Forest St.
DiGangi, Janice	5 Felsmere Ave.
*DiGangi, Lena R.	5 Felsmere Ave.
DiGangi, Maria Lee	5 Felsmere Ave.
*Diggdon, Hilda F.	541 Main St.
DiGiovanni, Angela	22 Atwood Ave.
DiGiovanni, Anna M.	17 Gould St.
DiGiulio, Bernice M.	14 South St.
Dignam, Jane G.	100 Leisure Lane
*DiGregorio, Conchetta M.	83 Robin Hood Rd.
DiGregorio, Geraldine A.	83 Robin Hood Rd.
*DiGuilio, Bernice M.	14 South St.
*Dike, Charlotte B.	22 High St.
*Dike, Ethel F.	46 Pleasant St.
Dike, Frances B.	34 Waverly St.
*Dike, Marjorie	46 Pleasant St.
*Dillman, Katherine F.	8 Christine Ave.
*Dillon, Agnes R.	200 Leisure Lane
Dillon, Diane F.	33 Washington St.
*Dillon, Dorothy C.	33 Washington St.
*Dillon, Lois H.	37 Newcomb Rd.
*DiLuzio, Antonetta E.	14 Flint Ave.
*DiLuzio, Bernadine E.	8 Rhuland Rd.
*DiMaio, Lucy B.	136 Pond St.
*DiMarco, Clara D.	43 Maple St.
DiMarco, Mary	15 Pond St.
DiMarco, Mary T.	43 Maple St.
DiMare, Christine	398 Main St.
DiMare, Denise	398 William St.
*DiMare, Frances L.	390 William St.
*DiMare, Mary A.	398 William St.
*DiMare, Mary A.	29 Lawndale Rd.
DiMartino, Lily	76 Franklin St.
*DiMartino, Margaret	75 Pleasant St.
DiMarzo, Marion T.	12 Valley Rd.
*DiMarzo, Patricia A.	11 Greenview Rd.
DiMarzo, Patricia A.	11 Greenview Rd.
*DiMeglio, Marion G.	39 Wright St.
DiMeo, Gabriella	8 Brookbridge Rd.
*DiMeo, Elizabeth C.	16 Brookbridge Rd.
DiMeo, Mary	4 Avon St.
*Dimino, Maureen C.	100-4 Main St.
*Dimmick, Carole	22 Penny Lane
*DiNanno, Margaret M.	7 Hampton Rd.
DiNapoli, Patricia G.	42 Fairview Rd.
*Dinole, Genevieve M.	45 Franklin St.
Dingwell, Florence K.	8 Common St.
*DiNinno, Rose	29 Lotus Ave.
*Dinsmore, Tina L.	114 Forest St.
*Dion, Margaret A.	2 Middlesex Rd.
*DiPaolo, Carolina A.	61 Summer St.
DiPaolo, Linda	61 Summer St.
DiPiero, Concetta	14 Fieldstone Dr.
DiPierro, Irene T.	25 DeWitt Rd.
*DiPietro, Antoinette	18 Sunrise Ave.
*DiPlacido, Antonette	10 Parkway Rd.
DiPrisco, Denise	19 Sunrise Ave.
DiPrisco, Diana	19 Sunrise Ave.
*DiPrisco, Theresa K.	19 Sunrise Ave.
D'Irio, Rina	177 Franklin St.
*DiSalvo, Rita J.	23 Alden Ave.
DiSalvo, Susan	23 Alden Ave.
*DiSessa, Anna M.	72 Hancock St.
DiThomas, Carol Ann	286 William St.
DiTommaso, Josephine	2 Fieldstone Dr.
DiTommaso, Mary L.	2 Fieldstone Dr.
*DiTullio, Dorothy A.	12 Morgan Ave.
DiVenuti, Edith	14 Stonewood Ave.
DiVenuti, Perrett	14 Stonewood Ave.
Dixon, Cheryl L.	71 Washington St.
Dixon, Linda J.	300 Park Ter. Dr.
*Dixon, Mary U.	71 Washington St.
Dixon, Robin	45 Lincoln St.
*Dlugove, Rose C.	16 Arnold Rd.
Doane, Ann	155 Spring St.
Doane, Donna A.	155 Spring St.
*Dobie, Mary H.	3 Morrison Ave.
Dockery, Maureen	58 Wright St.

*Registered Voter

Name	Street
Dodds, Kathleen	3 Spruce St.
*Doherty, Addie M.	108 Spring St.
*Doherty, Anne M.	5 W. Ferdinand St.
*Doherty, Brenda M.	45 North St.
*Doherty, Edna Mary	56 Pond St.
*Doherty, Edna M.	286 William St.
Doherty, Elaine	5 W. Ferdinand St.
Doherty, Gloria J.	7 So. Marble St.
*Doherty, Jennie N.	10 Gigante Drive
Doherty, Josephine C.	6 Washington Ave.
Doherty, Joyce E.	5 W. Ferdinand St.
Doherty, Kathleen E.	3 Columbus Ave.
*Doherty, Louise M.	26 Waverly St.
*Doherty, M. Josephine	27 Montvale Ave.
*Doherty, Phyllis E.	193 North St.
Doherty, Sheryl L.	7 Pleasant St.
*Dolan, Barbara A.	181 Franklin St.
*Dolan, Geraldine E.	6 Walnut St.
*Dolan, Hariet H.	200 Leisure Lane
*Dolan, Helen H.	7 Janice Lane
*Dolan, Helen P.	55 Penny Lane
Dolan, Janis M.	55 Penny Lane
*Dolan, Katherine F.	100-5 Main St.
Dolan, Kathleen M.	181 Franklin St.
*Dolan, Marie F.	100-5 Main St.
Dolber, Gail F.	70 Central St.
Dolber, Katherine C.	70 Central St.
Dolber, Mabel	200 Central St.
*Dole, Louise A.	50 Lindenwood Rd.
Dolan, Harriet H.	200 Leisure Lane
*Dolan, Margaret A.	6 Walnut St.
Dolicio, Augustine	38 Walsh Ave.
*Donaghey, Eleanor L.	9 Rowe Hill Rd.
*Donaghey, Kathryn M.	12 Keane St.
*Donaghey, Margaret F.	3 Wolcott Rd.
*Donaghey, Marion L.	12 Keene St.
*Donaghey, Bernice M.	5 Avalon Rd.
*Donahoe, Barbara A.	37 Fairview Rd.
*Donahoe, Margaret M.	9 Coolidge St.
Donahoe, Mary Rose	37 Fairview Rd.
*Donahoe, Mary T.	17 Peabody Rd.
*Donahue, Clara L.	12 Broadway
*Donahue, Elizabeth Bernadette	48 Pine St.
*Donahue, Margaret M.	300 Park Ter. Dr.
*Donahue, Rose M.	9 Parker Chase Rd.
*Donahue, Veronica E.	6 Vinton Ct.
*Donahue, Virginia A.	10 Isabella St.
*Donahue, Winifred F.	220 William St.
*Donald, Ethel M.	7 Stevens St.
Donald, Geraldine	85 Central St.
*Donegan, Florence M.	14 Winthrop St.
Donegan, Joanne M.	14 Winthrop St.
Donnelly, Ann M.	52 Main St.
*Donnelly, Kathryn E.	48 Washington St.
*Donnelly, Judith B.	8 Raymond Rd.
*Donnelly, Roberta T.	3 Mt. Vernon St.
*D'Onofrio, Patricia A.	12 Manison St.
Donohue, Margaret M.	300 Park Ter. Dr.
Donovan, Benyse M.	14 Middle St.
Donovan, Dorothy L.	46 Ravine Rd.
*Donovan, Eileen F.	55 Spring St.
*Donovan, Elizabeth	15 Bear Hill Rd.
*Donovan, Irene C.	15 Pomeworth St.
Donovan, Ivy Ann	14 Coolidge St.
Donovan, Jane	114 Summer St.
*Donovan, Judith E.	38 Broadway
*Donovan, Kathleen M.	15 Pomeworth St.
*Donovan, Lorraine A.	17 Lawndale Rd.
*Donovan, Mary Ann	53 Washington St.
*Donovan, Reta	1 Highland Ave.
*Donovan, Rose E.	53 Washington St.
Donovan, Rose I.	15 Pomeworth St.
Dooling, Elizabeth M.	52 High St.
Dooling, Marie	52 High St.
*Dooling, Mary M.	52 High St.
*Doran, Marlene C.	10 Merrow Lane
*Doran, Mary S.	5 Lawndale Rd.
*Dore, Martha M.	179 Franklin St.
Dorothy, Geraldine	60 Franklin St.
*Dorr, Lillian J.	67 Pine St.
*Dotolo, Joanne	11 Ellen Rd.
*Doucet, Lillian C.	66 Pond St.
*Doucette, Agnes E.	11 Pine St.
*Doucette, Elizabeth V.	29 Warren St.
*Doucette, Georgina	102 Green St.
Doucette, Gertrude C.	100 Leisure Lane
Doucette, Joan K.	12 Pine St.
*Doucette, Linda A.	45 Lincoln St.
Doucette, Marie B.	54 Pine St.
*Doucette, Mary F.	212 Park St.
*Doucette, Mary T.	17 Graystone Rd.
*Doucette, Maybelle	9 Parker Chase Rd.
Doucette, Susan	6 Hill Court

Name	Street
*Dougherty, Mary Anne	27 Girard Rd.
*Dougherty, Mary A.	27 Girard Rd.
*Douglass, Alice F.	531 Main St.
*Douglass, Barbara L.	531 Main St.
*Douglass, Margaret E.	531 Main St.
*Douglass, Merle C.	79 MacArthur Rd.
*Dovidio, Jean A.	220 Central St.
*Dow, Bernice A.	80 William St.
*Dow, Grace E.	61 Spring St.
Dowling, Carol A.	5 Lincoln St.
*Dowling, Linda A.	3 Sycamore Rd.
*Dowling, Mary G.	3 Sycamore Rd.
*Downes, Dorothy H.	2 Girard Rd.
Downes, Judith G.	2 Girard Rd.
*Downes, Mary L.	4 Parker Chase Rd.
*Downes, Mary N.	23 Gould St.
*Downes, Nancy	23 Gould St.
*Downey, Clara M.	155 Orris St.
*Downey, Elizabeth M.	155 Orris St.
Downing, Joan M.	20 Oak St.
*Downing, Olympia V.	20 Oak St.
*Downs, Martha	7 Victoria Lane
*Doyle, Anna G.	160 Orris St.
*Doyle, B. Louise	33 Alden Ave.
*Doyle, Carole A.	105 Green St.
*Doyle, Catherine J.	3 Gracewood Rd.
*Doyle, Elizabeth C.	7 Stonehill Dr.
Doyle, Florence G.	28 Montvale Ave.
Doyle, Janet A.	8 Whipple Ave.
*Doyle, Kathryn C.	200 Park Ter. Dr.
*Doyle, Margaret A.	280 Main St.
*Doyle, Maria F.	567 Main St.
*Doyle, Marjorie J.	8 Whipple Ave.
*Doyle, Mary E.	280 Main St.
*Doyle, Mary I.	6 Myrtle St.
*Doyle, Ruth M.	24 Seward Rd.
*Doyle, Shirley A.	5 Wescott Rd.
Drago, Barbara M.	11 Margaret Rd.
*Dresser, Mary	2 Stone Ave.
*Drew, Geraldine E.	61 Park St.
*Drexler, Phyllis A.	199 Collincote St.
*Drinkwater, Jean T.	10 Walsh Ave.
*Driscoll, Cecile A.	19 Parkway Rd.
*Driscoll, Helen G.	12 Rustic Rd.
*Driscoll, Margaret J.	28 Maple St.
*Driscoll, Mary K.	222 Central St.
*Driscoll, M. Dorothy	16 Avon St.
Driscoll, Patricia E.	28 Maple St.
*Driscoll, Virginia M.	9 Pomeworth St.
Drobnic, Donna M.	74 Pleasant St.
*Droker, Anne L.	12 Campbell Rd.
*Drown, Catherine A.	28 Gorham Ave.
*Drozek, Gertrude B.	200 Leisure Lane
*Drummey, Margaret E.	41 Newcomb Rd.
*Duane, Anne E.	6 Gould St.
Duane, Edna C.	72 Pine St.
Dube, Loretta E.	23 Washington St.
*Ducey, Jeanne A.	135-A Summer St.
Ducey, Roberta J.	135-A Summer St.
*Ducey, Vara S.	33 Pond St.
*Ducharme, Alice M.	3 Pleasant St.
*Dudek, Alice F.	62 Gorham Ave.
*Duff, Carolyn	4 Colonial Ct.
*Duff, C. Marie	50 Montvale Ave.
Duff, Constance	10 Congress St.
Duff, Elsie D.	200 Leisure Lane
*Duff, Frances A.	10 Congress St.
*Duff, Margaret M.	50 Montvale Ave.
*Duff, Marjorie A.	66 Lincoln St.
*Duff, Mary J.	2 Ferdinand St.
*Duff, Mary J.	50 Montvale Ave.
*Duff, Sally A.	14 Gerry St.
*Duffy, Anne G.	124 Park St.
*Duffy, Barbara Lee	150 North St.
*Duffy, Dorothy	150 North St.
Duffy, Florence	15 Cottage St.
Duffy, Marguerite V.	5 Stonehill Dr.
Dufour, Rosalie L.	6 Vera Lane
*Dugan, Mary T.	15 Danby Rd.
*Duggan, Catherine M.	10 Bonad Rd.
*Dukeshire, Jessie E.	9 Middle St.
Dunbar, Edna W.	22 Lee St.
*Dunbar, Shirley A.	32 Montvale Ave.
*Duncan, Judith M.	9 Seward Rd.
*Dunlap, Grace B.	8 Stanton Rd.
Dunn, Barbara A.	523 Main St.
*Dunn, Ellen A.	3 Ledge St.
*Dunn, Evelyn M.	17 Tremont St.
*Dunn, Lucille M.	153 Central St.
*Dunn, Margaret M.	17 Tremont St.
*Dunn, Mary E.	17 Tremont St.
*Dunn, Rita T.	9 West St.
*Dunn, Ruth F.	523 Main St.

*Registered Voter

Name	Street
Dunn, Sue Ellen M.	123 Park St.
*Dunnan, Maude M.	74 Washington Ave.
*Duonolo, Jeanne E.	5 Grant St.
*Duonolo, Mary E.	5 Grant St.
Duonolo, Nancy C.	5 Grant St.
*Duplouy, Patricia G.	6 South St.
DuPont, Delia	538 Main St.
Durgan, Shirley	4 Waverly St.
*Durgin, Ann V.	3 Rose Lane
*Durso, Eleanor M.	6 Randolph Rd.
*DuSablon, Ethel L.	41 Pleasant St.
*DuShane, Alice F.	116 Franklin St.
Dushka, Martha	12 Benton St.
Dwan, Kathleen M.	132 Main St.
*Dwyer, Alyce	8 Stevens St.
Dwyer, Gail E.	39 Summer St.
*Dyer, Gladys B.	142 Hancock St.
*Dyer, Leonie F.	12 Benton St.
*Dykstra, Mary A.	106 Main St.
Dyson, Jean E.	52 Pleasant St.
*Dyson, Miriam E.	52 Pleasant St.
*Eade, Helen T.	66 Main St.
Eade, Sheila	66 Main St.
Eagan, Judith A.	30 Marble St.
*Eagleston, Ann	20 Forest St.
*Eagleston, Marjorie Evelyn	18 Forest St.
Earle, Barbara S.	7 Calthea St.
Earle, Mary Lou	11 Peabody Rd.
Easler, June A.	588 Main St.
*Easterman, Margaret E.	526 Main St.
*Eastman, Almena L.	51 Montvale Ave.
*Eastman, Corinne C.	79 Pleasant St.
Eaton, Charlene A.	43 Hancock St.
*Eaton, Dorothy E.	32 Hancock St.
Eaton, Margaret B.	45 North St.
*Eccles, Kathleen V.	7 Flint Ave.
Eckert, Jane W.	2 Charles St.
Eddy, Dorothy M.	14 Colonial Ct.
*Edelstein, Kayla D.	29 Hillside Ave.
*Edgell, Ann J.	2 Pomeworth St.
*Edgerly, Barbara A.	6 Essex St.
*Edgerly, Shirley L.	30 Drury Lane
*Edmands, Harriet O.	200 Park Ter. Dr.
*Edwards, Lillian E.	30 South St.
Edwards, Seline S.	68 Main St.
Edwards, Teresa A.	45 Upland Rd.
*Eells, Gertrude P.	14 Isabella St.
*Egan, Eva M.	15 Greenway Cir.
Egan, Gail	15 Greenway Cir.
*Egan, Lillian M.	16 Cedar Ave.
Ehlers, Margaret C.	64 Main St.
Eicher, Judith V.	29 Upland Rd.
*Eicher, Marie	29 Upland Rd.
*Eisenhaure, Dorothy C.	268-A Main St.
Ekholm, Hildur F.	8 So. Marble St.
*Ekholm, Marian S.	8 So. Marble St.
Eldredge, Michele	26 Lee St.
*Eldridge, Isabel W.	3 Stonehill Dr.
*Eldridge, Janet L.	2 Oak St.
*Eldridge, Mildred K.	2 Oak St.
Elerin, Liese	88 Collincote St.
Elerin, Mari	88 Collincote St.
*Elias, Helen T.	44 Fairview Rd.
*Elias, Sadie	44 Fairview Rd.
*Elias, Sophie	44 Fairview Rd.
*Ellegood, Patricia A.	64 Central St.
*Elliott, Barbara J.	24 Drury Lane
*Elliott, Christine M.	45 Calthea St.
*Elliott, Helen R.	39 Cottage St.
Elliott, Marion	24½ Tremont St.
*Elliott, Muriel F.	3 Longbow Rd.
Elliott, Rose M.	100 Leisure Lane
Elliott, Thelma A.	1 Stonehill Dr.
*Elliott, Vivian O.	39 Westwood Rd.
Ellis, Bonnie L.	29½ Pine St.
*Ellis, Catherine H.	20 Shumway Cir.
Ellis, Dorothy L.	52 Main St.
*Ellis, Nancy A.	1 Congress St.
*Ellis, Naomi	38 Endicott Rd.
*Ells, Madelyn C.	60 Stevens St.
*Ellsworth, Barbara L.	12 Felspa Rd.
Elmasian, Diane V.	14 Erickson St.
*Elmasian, Marlene	14 Erickson St.
*Elwell, Margaret B.	7 Stonehill Dr.
*Emanuel, Nicolyn M.	66 Lincoln St.
*Elmasian, Margaret A.	14 Erickson St.
*Emanuel, Ethel	66 Lincoln St.
*Emerson, Clara F.	11 Chestnut St.
*Emerson, Eldrine F.	63 Perkins St.
*Emery, Agnes M.	38 Forest St.
*Emery, Anna E.	91 North St.
*Emery, Claire L.	11 Congress St.
Emery, Cynthia Ann	91 North St.
Emery, Dorothy E.	200 Leisure Lane
Emery, Elaine M.	64 Main St.
*Emery, Jean D.	11 Spring St.
*Enfanto, Angela M.	16 Crosby St.
*Enfugian, Ellen	538 Main St.
Enfugian, Janice	1 Peabody Rd.
*Enfugian, Isabelle	120 North St.
Engelke, Elizabeth H.	45 North St.
*England, Mary R.	6 Dianne Rd.
English, Beverly Lorraine	59 Main St.
*English, Kathryn B.	2 Poplar St.
*English, Marion E.	4 Congress St.
*Epolito, Levora	25 Wright St.
*Epstein, Louise	7 Stonehill Dr.
*Eramo, Elvira A.	5 Kimball Dr.
*Eramo, Ida Edith	69 High St.
*Erano, Linda	69 High St.
*Eramo, Madeline	6 Gerry Ct.
*Erickson, Edith	84 Pond St.
Erickson, Helena A.	27 North St.
*Erickson, Signe E.	30 Carol St.
Erlich, Marjorie	100-1 Main St.
Erner, Ella	12 Benton St.
*Errico, Carole H.	54 Perkins St.
Erwin, Jean M.	73 Spring St.
Erwin, Rosalie T.	300 Park Ter. Dr.
Espanola, Velma	5 Woodland Rd.
*Essman, Viola C.	200 Leisure Lane
*Estabrook, Vera E.	100 Leisure Lane
*Estes, Pauline	136 Elm St.
*Etz, Dorothy	42 South St.
*Evans, Joanne M.	244 North St.
*Evans, Mildred F.	242 North St.
Everitt, Pearl N.	39 Bonad Rd.
Ewart, Anne F.	109 Marble St.
*Ewing, Frances E.	7 Cedarway
*Ewing, Frances G.	3 Philips Rd.
*Ewing, Olive R.	63 William St.
*Ezekian, Alma A.	198 Collincote St.
*Ezekian, Frances V.	198 Collincote St.
Ezekiel, Marianne	73 Pleasant St.
Fabbo, Sally A.	6 Hill Ct.
*Fabbri, Josephine C.	110 Pond St.
*Fabiano, Florence A.	23 Everett St.
*Fabiano, Lorraine E.	241 William St.
*Fagan, Sue A.	32 Franklin St.
*Faini, Shirley N.	37 Montvale Ave.
Fales, Mae B.	22 Victoria Lane
*Fallavollita, Elvira	88 Franklin St.
*Fallica, Mary A.	34 Curve Rd.
*Fallon, Eileen C.	592 Main St.
*Fallon, Joan M.	15 Emerald Ct.
*Fallon, Margaret L.	222 Park St.
*Fallon, Marguerite R.	210 Park St.
*Fallon, Regina	17 Maple St.
Falzone, Phyllis	12 Longbow Rd.
Fama, Dianne	7 Country Club Rd.
*Fama, Jennie	13 Parker Chase Rd.
*Fama, Mary T.	7 Country Club Rd.
Famolare, Doloras	34 Gould St.
*Famolare, Eleanor Marie	62 Forest St.
*Fanjoy, Elsa	20 Curve Rd.
*Fanjoy, Helen D.	20 Curve Rd.
Fanjoy, Margaret	20 Curve Rd.
Fantasia, Mary J.	48 Brookbridge Rd.
Faraci, Annina	71 Forest St.
*Faraci, Annina	71 Forest St.
Faraci, Linda	72 Forest St.
*Faraci, Sarah	87 Forest St.
*Faragi, Gloria A.	4 Valley Rd.
*Farfarelli, Concetta	3 Cardinal Rd.
*Farmer, Mildred T.	32 Tremont St.
*Farmer, Ruth S.	3 Avalon Rd.
*Farnham, Elsie M.	4 Gracewood Rd.
*Farquhar, Marion L.	68 Main St.
*Farquharson, Muriel C.	14 Myrtle St.
Farr, Mary	34 South St.
*Farrell, Alice P.A.	20 Summerhill St.
Farrell, Eileen B.	53 Wright St.
Farrell, Ethel C.	3 Mayflower Dr.
*Farrell, Gertrude F.	10 Elizabeth Rd.
*Farrell, Thelma N.	5 Lincoln St.
*Fasciano, Julia	32 Bear Hill Rd.
Fasoli, Margaret L.	20 Chestnut St.
*Faulkner, Pauline I.	6 Kays Rd.
Fava, Linda M.	4 Oak Ridge Rd.
*Fava, Phyllis T.	4 Oak Ridge Rd.
Fawcett, Catherine V.	1162 Franklin St.
Fawcett, Karen L.	1162 Franklin St.
Fawcett, Elizabeth Ann	79 Washington St.
Fayle, Brenda	59 Elm St.
*Fayle, Marjorie A.	33 Tremont St.
Fazio, Grace	7 Greenview Rd.

*Registered Voter

ALPHABETICAL LIST OF POLLS

Name	Street
*Fazio, Helen M.	14 Summer St.
Fazio, Sarah	6 Greenview Rd.
*Fearon, Cornelia A.	73 Franklin St.
*Fearon, Gertrude	77 Franklin St.
*Fedele, Eleanor L.	16 Victoria Lane
*Fedele, Margaret M.	7 Christine Ave.
Federico, Nancy	11 Longbow Rd.
*Federowski, Jessie F.	41 Fairview Rd.
*Fee, Helen R.	503 Main St.
*Feeley, Dorothy M.	71 Robin Hood Rd.
*Feeley, Karen P.	71 Robin Hood Rd.
Feeley, Mary G.	71 Elm St.
*Feeley, Winifred M.	17 Fairview Rd.
Feeney, Christine M.	16 Myopia Rd.
Feeney, Emma	11 Hersam St.
Feindel, Cheryl A.	280 Main St.
Feindel, Donna L.	280 Main St.
*Feindel, Dorothy R.	280 Main St.
*Feldman, Celia	3 Stonehill Dr.
Fellows, Sylvia	45 Lincoln St.
*Feraci, Maria C.	6 Northgate Rd.
Ferguson, Esther E.	5 Woodland Rd.
Ferguson, Grace A.	5 Stonehill Dr.
*Ferguson, Katherine B.	56 Hancock St.
Fernala, Marion C.	48 Elm St.
*Fero, Clara E.	54 Collincote St.
*Ferrante, Deone P.	62 Butler Ave.
*Ferrari, Carolyn R.	537 Main St.
Ferrari, Elaine M.	127 Franklin St.
Ferrazi, Camill	68 Mail St.
*Ferreira, Adelaide	77 Summer St.
*Ferreira, Barbara J.	30 Chestnut St.
*Ferretti, Roselyn B.	16 Margaret Rd.
*Ferro, Joan M.	111 Franklin St.
*Festa, Mary C.	6 Perkins St.
*Fester, Frances M.	10 Oak Ridge Rd.
*Ficarra, Elaine D.	18 Stevens St.
Fields, Jacqueline	49 Calthea St.
Fields, Mary E.	22 Prospect St.
*Fields, M. Eileen	9 Cedar Ave.
Fields, Valerie J.	28 Cottage St.
*Fields, Virginia P.	16 Ferdinand St.
*Figucia, Ida M.	1A Gerry St.
Filamond, Marcia A.	20 Brookbridge Rd.
*Fillipone, Alice M.	2 Hill Ct.
Fillipone, Jeanne	2 Hill Ct.
Fillipone, Kathleen	2 Hill Ct.
*Finch, Kathryn J.	12 Moulton Ave.
*Fineberg, Gwendolyn G.	9 Philips Rd.
*Finigian, Mary G.	3 Stone Ave.
*Fink, Elsie H.	17 Hersam St.
Finke, Mary Joe	12 Colonial Ct.
Finlayson, Mary	18 Marble St.
Finlayson, Mary	18 Marble St.
Finn, Helena M.	66 Main St.
*Finnegan, Beverly Anne	18 West St.
*Finnegan, Dorothy K.	438 Main St.
*Finnegan, Edith K.	322 Main St.
*Finnegan, Gertrude A.	89 Fellsview Rd.
*Finnegan, Gladys D.	14 Broadway
*Finnegan, Grace L.	51 Warren St.
*Finnegan, Marie F.	9 Pinewood Rd.
*Finnegan, Mary	16 Emerald Ct.
*Finnegan, Mary L.	9 Pinewood Rd.
*Finnemore, Ruth O.	15 Bow St. Ct.
*Fionda, Amalia	4 Irving St.
*Fionda, Anna	47 Summer St.
*Fionda, Carole V.	6 Irving St.
*Fionda, Judith A.	8 Irving St.
*Fionda, Lucy S.	5 Pershing Pl.
*Fiore, Judith A.	26 Gould St.
*Fiore, Rose	146 Franklin St.
*Fiorenza, Gertrude E.	8 Morgan Ave.
*Firmin, Florence C.	132 Main St.
Fish, Sylvia M.	106 Pond St.
*Fisher, Dorothy A.	9 Rustic Rd.
Fisher, Paula L.	9 Rustic Rd.
*Fiske, Sophia J.	555 Main St.
*Fitzgerald, Martha J.	11 Rustic Rd.
*Fitzgerald, Mary	20 Flint Ave.
*Fitzgerald, Mary	45 Spring St.
*Fitzgerald, Mary Elinor	11 Pleasant St.
*Fitzgerald, Patricia A.	11 Gracewood Rd.
*Fitzgerald, Patricia M.	21 Winthrop St.
Fitzgerald, Susan M.	202 Central St.
*Fitzgerald, Theresa W.	1 Washington Ave.
*Fitzgibbon, Louise G.	16 Drury Lane
*Fitzpatrick, Doris M.	5 Hanford Rd.
*Fitzpatrick, Ethel M.	28 Evergreen Rd.
*Fitzpatrick, Helen E.	225 Central St.
*Fitzpatrick, Helen Mary	111 Pond St.
Fitzpatrick, Patricia M.	17 Crosby St.
*Fitzpatrick, Phyllis M	109½ Franklin St.
Fitzpatrick, Sheila M.	28 Evergreen Rd.
*Fix, Alice L.	84 Spring St.
Fix, Mary Patricia	18 Gerry St.
*Flagg, Leona M.	7 Summerhill St.
Flaherty, Doris	7 Sunset Rd.
*Flaherty, Elizabeth M.	42 Lincoln St.
*Flaherty, Frances M.	2 Washington Ave.
Flaherty, Lynda	7 Sunset Rd.
*Flaherty, Sheila R.	15 Rowe Hill Rd.
*Flahive, Anna May S.	2 Gilmore St.
*Flahive, Gloria C.	75 Spring St.
*Flammia, Mary D.	4 Evergreen Rd.
*Flanagan, Kathleen M.	12 Lexington St.
Flanagan, Margaret R.	4 Dianne Rd.
Flanigan, Peggy T.	27 Bear Hill Rd.
*Flanders, Rena M.	52 Pine St.
Flannery, Anna	12 Benton St.
*Flannery, Mary L.	89 Oak St.
Flannigan, Stanley E.	200 Leisure Lane
*Fleet, Lillian	18 Whipple Ave.
*Fleigher, Evelyn M.	Eastview Ter.
Fleming, Elizabeth	12 Benton St.
Fletcher, Fannie	12 Benton St.
Fletcher, Florence	12 Benton St.
*Fleming, Florence Keen	5 Stonehill Dr.
*Flemming, Shirley M.	38 Pond St.
*Fletcher, Helen C.	37 Warren St.
*Fletcher, Helen R.	125 Franklin St.
*Flint, Mary E.	18 Washington Ave.
*Flor, Ethel E.	46 Bow St.
*Flor, Kathleen M.	46 Bow St.
*Florino, Lydia	8 Nixon Lane
Flynn, Caroline	16 Evans Rd.
Flynn, Catherine	24 Erickson St.
Flynn, Deborah	15 Isabella St.
*Flynn, Dorothea V.	61 High St.
*Flynn, Dorothy M.	19 Parker Chase Rd.
*Flynn, Estella Grace	15 Isabella St.
*Flynn, Esther P.	22 Green St.
*Flynn, Georgianna M.	21 Oak St.
*Flynn, Helen A.	5 Greenway Cir.
*Flynn, Irma B.	10 Erickson St.
Flynn, Jacqueline	14 Bow St.
*Flynn, Joan	17 Penny Lane
*Flynn, Katherine T.	22 Flint Ave.
*Flynn, Lillian E.	22 Campbell Rd.
*Flynn, Lois T.	13 Beacon St.
*Flynn, Mary P.	22 Green St.
*Flynn, Mary E.	7 W. Hancock St.
*Flynn, Mary E.	13 Albion Ave.
*Flynn, Mary J.	1 Calthea St.
*Flynn, Mildred M.	34 Forest St.
*Flynn, Rose A.	28 Winthrop St.
*Flynn, Viola C.	22 Grant St.
Fogarty, Judith A.	4 Rowe St.
*Fogg, Edna H.	3 Perkins St.
*Foisie, Grace G.	6 Montvale Ave.
*Folan, Rosemarie	12 Cottage St.
Foley, Charlene J.	100-3 Main St.
*Foley, Eileen G.	100-4 Main St.
*Foley, Eileen M.	13 East St.
*Foley, Gertrude T.	5 Standish Rd.
*Foley, Irene A.	53 Forest St.
*Foley, Kathleen R.	196 Park St.
*Foley, Margaret A.	53 Governor Rd.
*Foley, Phyllis B.	11 Pond St.
*Foley, Priscilla M.	293 W. Wyoming Ave.
Foley, Sheila A.	5 Standish Rd.
*Folk, Valerie F.	8 Lindenwood Rd.
*Folsom, Inez	5 Elaine Rd.
*Fontana, Angelina R.	20 Cherry Ave.
Fontana, Carol A.	20 Cherry Ave.
*Fontana, Hazel M.	22 Rodgers Rd.
Foote, Dorothy D.	18 Elizabeth Rd.
*Forbes, Claire	10 Cliff St.
Forbes, Stacey	10 Cliff St.
*Forbes, Mary B.	19 Spring Lane
*Forbush, Mary E.	196 Franklin St.
*Ford, Carolyn D.	9 Highland Ave.
Ford, Diane M.	26 Drury Lane
*Ford, Doris M.	26 Drury Lane
*Ford, Grace R.	10 Glendale Rd.
*Ford, Leona M.	5 Oak Ridge Rd.
*Ford, Nellie M.	6 Rhuland Rd.
*Ford, Patricia H.	6 Rhuland Rd.
*Ford, Sylvia E.	18 Drury Lane
Forest, Josephine A.	6 Windsor Rd.
Foresto, Margaret P.	27 Albion Ave.
Foresto, Marie J.	27 Albion Ave.
*Forgitano, Gloria L.	27 Tremont St.
Forman, Eleanor	66 Main St.
Forni, Mary B.	11 Vernon Ave.
*Forni, Mary Lorraine	11 Vernon Ave.

*Registered Voter

Name	Street
Forrest, Deborah	429 William St.
*Forrest, Donna	47 Washington St.
*Forrest, Elizabeth F.	68 High St.
*Forrest, Eloise	14 Avon St.
Forrest, Jane	429 William St.
*Forrest, Marian M.	429 William St.
*Forrest, Mary R.	15 Congress St.
*Forristall, Eugenia M.	10 Hillside Ave.
*Forsyth, Hilda E.	100 Leisure Lane
*Forth, Susan	32 Albion Ave.
Forti, Carol A.	200 Leisure Lane
Forti, Katherin G.	200 Leisure Lane
*Fortini, Emma	90 Washington St.
*Fortini, Florence M.	85 Elm St.
*Fortini, Helen W.	78 Elm St.
Fossey, Sandra J.	108 Hancock St.
Fossey, Susan J.	108 Hancock St.
*Fotino, Josephine R.	14 Ellen Rd.
Fotino, Lorraine I.	72 Pleasant St.
*Forward, Doris A.	200 Leisure Lane
*Forward, Martha	200 Leisure Lane
*Forward, Mary G.	177 Franklin St.
*Fossey, Nancy J.	108 Hancock St.
*Foster, Barbara	5 Newcomb Rd.
Foster, Irene W.	43 Franklin St.
*Foti, Joan M.	3 Pearl St.
*Fotino, Elizabeth G.	72 Pleasant St.
Fotino, Josephine R.	14 Ellen Rd.
*Fougere, Joan L.	16 Hersam St.
Fougere, Linda M.	16 Hersam St.
Fournier, Mary	7 Warren St.
*Fournier, Mary T.	2 Cedarway
*Fowlie, Katherine B.	3 Veterans Lane
*Fox, Gloria E.	481 Main St.
Fox, Roberta M.	109 Collincote St.
Foye, Ruth I.	100 Leisure Lane
*Fraas, Doris M.	19 Cedar Ave.
*Fradet, Virginia M.	82 Spring St.
*Fraher, Mary C.	31 Albion Ave.
*Frampton, Cheryl Lee	79 High St.
*Frampton, Evelyn V.	79 High St.
*Frampton, Joan Glennys	79 High St.
*Frank, Marilyn J.	179 Franklin St.
*Franklin, Josephine A.	5 Stonehill Dr.
Franks, Janice	1161 Franklin St.
*Fransen, Denise E.	19 Lincoln St.
Fraser, Bonnie Jean	3 Raymond Rd.
*Fraser, Elizabeth S.	12 Mt. Vernon St.
*Fraser, Jean	3 Raymond Rd.
*Frawley, Marion E.	22 Washington St.
Frazier, Eliza	23 Fairview Rd.
*Frazier, Gwen D.	23 Fairview Rd.
*Frazzica, Rosemarie	43 Country Club Rd.
*Freaney, Patricia M.	244 Green St.
*Frederickson, Mathilda	20 Curve Rd.
Fredette, Ann M.	6 Winter St.
Freeland, Julia	4 Nixon Lane
Freeland, Linda J.	70-A Spring St.
Freeman, Carla	5 Woodland Rd.
Freeman, Lois	12 Benton St.
*Freeman, Lola M.	311 Green St.
*Freeman, Merilyn	1 Atwood Ave.
Freitas, Jacqueline M.	60 Franklin St.
French, Blanche G.	47 Collincote St.
*French, Edith Inez	112 Franklin St.
*French, Helen M.	18 Wright St.
French, Linda	23 Summer St.
French, Marguerite Pearl	8 Pond St.
French, Mary	12 Benton St.
*French, Maude E.	2 Barrett Ave.
*Frenzo, Lena M.	13 Grandview Ave.
*Frenzo, Palma A.	13 Grandview Ave.
*Frey, Dorothy C.	21 Hillside Ave.
Friedberg, Doris G.	100 Leisure Lane
*Friedman, Florence M.	202 Central St.
*Friery, Evelyn M.	6 Gilmore St.
*Frink, Judith C.	4 Cherry Ave.
*Frink, Julia W.	4 Cherry Ave.
Frizzie, Diane M.	14 Colonial Ct.
*Frongillo, Rose	14 Cherry Ave.
*Frost, Ann M.	10 Hancock St.
*Frost, Deanna B.	41 Gould St.
*Frost, Maude L.	77 Washington Ave.
Frotten, Anne	47 Franklin St.
Frotten, Lorraine E.	6 So. Marble St.
*Fucci, Mary A.	25 East St.
Fuligni, Patricia C.	4 Barbara Rd.
*Fuller, Ethel R.	23 Gould St.
*Fuller, Lois E.	8 Felspa Rd.
Fullerton, Margaret M.	75 Oak St.
*Fullerton, Mary P.	75 Oak St.
*Fullerton, Patricia A.	75 Oak St.
*Fung, Mary Lee	3 Orchard Pl.

Name	Street
*Furilla, Catherine M.	27 East St.
*Furio, Phyllis	8 Congress St.
Fuschetti, Rosemarie	35 Middlesex Rd.
*Fuyat, Marguerite C.	200 Leisure Lane
*Gabaree, Anna M.	33 Lawndale Rd.
Gabaree, Catherine	33 Lawndale Rd.
*Gabaree, Michelle A.	33 Lawndale Rd.
*Gadarian, Hripsime	1 Peabody Rd.
*Gaeta, Rosalie	24 Arnold Rd.
*Gaffey, Helen W.	25 Bow St. Ct.
*Gaffney, Frances L.	14½ Pleasant St.
*Gaffney, Gertrude C.	200 Leisure Lane
*Gaffney, Shirley A.	5 Calthea St.
Gagnon, Marguerite M.G.	60 Franklin St.
Gainey, Ann C.	588 Main St.
*Gale, Flora J.	99 Forest St.
Galeota, Sarah	10 Rafferty Rd.
*Galgay, Linda V.	202 Central St.
Galipeau, Dorothy A.	104 Summer St.
*Galipeau, Helen I.	104 Summer St.
*Gallagher, Altona F.	26 Hillside Ave.
Gallagher, Anna K.	9-C Lincoln St.
Gallagher, Dorothy V.	237 Green St.
*Gallagher, Ellen C.	89 Washington St.
*Gallagher, Evelyn F.	71 Calthea St.
*Gallagher, Ruby J.	26 Pond St.
*Gallella, Ann	35 Cottage St.
*Gallella, Janet E.	41 Gould St.
*Gallella, Nancy	20 Middle St.
Gallinari, Dorothy M.	52 Main St.
*Gallo, Bonita A.	119 Collincote St.
Gambardella, Stella	4 Ellen Rd.
Gammon, Helen L.	5 Myopia Rd.
Gammon, Linda	5 Myopia Rd.
*Gammon, Stephanie R.	6 Minot St.
*Gandolfi, Josephine C.	27 Lawndale Rd.
*Gandolfi, Margi	27 Lawndale Rd.
Gandolfi, Marie Elena	27 Lawndale Rd.
*Gange, Paula	8 Graystone Rd.
*Gans, Frances S.	1 Stonehill Dr.
*Garabedian, Mary	505 Main St.
*Garbarino, Elizabeth S.	88 Oak St.
*Garcia, Evelyn M.L.	1 Harrison St.
*Gardner, Barbara A.	24 Bow St. Ct.
*Gardney, Frances G.	1170 Franklin St.
*Garey, Mildred H.	8 Colonial Ct.
Gargano, Jean	48 Lee St.
*Gargano, Maria	48 Lee St.
Gargano, Micheline	9 Oriental Ct.
Garland, Earlene B.	5 Woodland Rd.
*Garland, Ruth M.	583 Main St.
Garofano, Linda L.	226 Green St.
*Garrett, Evelyn F.	100 Leisure Lane
*Garrity, Eleanor M.	1165 Franklin St.
*Garrity, Susan B.	1165 Franklin St.
*Gartland, Dorothy M.	2 Myrtle St.
Gartland, Dorothy M.	2 Myrtle St.
Gascay, Mabel	5 Woodland Rd.
Gascoigne, Emma I.	100 Leisure Lane
Gascoigne, Rose	204 Main St.
Gaskell, Susan P.	60 Franklin St.
*Gates, Esther N.	6 Girard Rd.
*Gates, Helen M.	22 Maple St.
*Gatheral, Gertrude M.	8 Chestnut St.
*Gatti, Gail Marie	5 Danby Rd.
*Gatti, Mary N.	5 Danby Rd.
*Gaudioso, Genevieve A.	19 Grant St.
*Gaudreau, Constance M.	4 Essex St.
*Garvin, Margaret E.	200 Leisure Lane
*Gay, Alyce L.	4A Vinton Ct.
*Gay, Edna	18 Winthrop St.
*Gay, Elizabeth A.	4 Vinton Ct.
*Gay, Marjorie	18 Winthrop St.
Gay, Michele	2A Vinton Ct.
*Gay, Vera G.	9 Girard Rd.
*Gaynor, Donna Jean	23 Winthrop St.
*Gaynor, Evelyn L.	23 Winthrop St.
*Gaynor, Teresa Ann	23 Winthrop St.
*Gayton, Marion R.	93 Washington St.
*Gear, Bertha G.	30 Maple St.
Gear, Paula J.	30 Maple St.
Geary, Barbara	9 Emerald Ct.
*Geary, Bessie E.	9 Emerald Ct.
Geary, Elizabeth	9 Emerald Ct.
Geary, Marie	9 Emerald Ct.
*Geary, Marjorie M.	25 Avalon Rd.
*Geary, Rita M.	9 Emerald Ct.
*Gebhard, Margaret A.	2 Whipple Ave.
*Gebow, Dorothy M.	96 Hancock St.
Gechman, Ann L.	42 Lee St.
*Gedney, Dorris M.	114 North St.
Geggis, Mary	21 Common St.
*Geggis, Nellie J.	21 Common St.

*Registered Voter

Name	Street
*Gehling, Margaret R.	12 Gerry St.
*Geist, Barbara A.	9 Pond St.
*Geldart, Kathleen	600 Main St.
*Gelfand, Sylvia G.	34 Maple St.
*Gelineau, Flora A.	583 Main St.
Genest, E. Patricia	15 Pinewood Rd.
Gentile, Assunta	5 Christine Ave.
*Gentile, Lena	12 Upland Rd.
Gentile, Matilde	5 Christine Ave.
Gentile, Patricia E.	172 Hancock St.
*Georgette, Marie T.	40 Tremont St.
Gerace, Mildred A.	12 Kimball Dr.
Geragosian, Betty M.	83 Pleasant St.
Geragosian, Kathleen J.	4 Lincoln St.
Geragosian, Kohar	83 Pleasant St.
*Geragosian, Sonia	4 Lincoln St.
*Geragosian, Theresa M.	83 Pleasant St.
*Gerard, Beverly A.	35 High St.
Gerardi, Ann	13 Spring St.
*Geremonte, Albina A.	30 Broadway
*Germano, Frances A.	9 Spruce St.
Gerrior, Meta	36 Marble St.
*Gerrish, Goldie	86 William St.
*Gerrish, Ruth	98 Main St.
Gerson, Kathryn	32 Perkins St.
*Gessert, Anne C.	33 Lee St.
Getchell, Muriel F.	24 Middlesex Rd.
*Gettes, Gladys	5 Stonehill Dr.
*Ghareeb, Nancy B.	91 MacArthur Rd.
Giacobbe, Jennie	17 Fairlane Rd.
*Giacobbe, Lillian V.	17 Fairlane Rd.
*Giacobbe, Mary F.	17 Fairlane Rd.
Gianelli, Gloria N.	506 Fellsway East
*Gianelly, Lena	20 Bow St. Ct.
*Gianferri, Norma J.	426 William St.
*Gianfranchi, Lelia R.	38 Bellevue Rd.
*Giannasoli, Lucy A.	28 Felsmere Ave.
Giannelli, Folares M.	3 Drury Lane
Gianneto, Charlotte	300 Park Ter. Dr.
*Giannette, Blanche	114 Pond St.
Giannoccari, Linda R.	24 Albion Ave.
Giannoccari, Martha A.	24 Albion Ave.
*Giannoccari, M. Rita	24 Albion Ave.
Giaquinto, Josephine V.	52 Main St.
Gibbons, Bonnice A.	6 Albion Ave.
Gibbons, Marianne G.	6 Albion Ave.
*Gibbons, Marianne G.	6 Albion Ave.
*Gibbs, Virginia I	29 Chestnut St.
*Gigante, Joan B.	26 Dean St.
*Gigante, Mary M.	24 Victoria Lane
*Gigante, Rose M.	42 Maple St.
*Gigante, Ruth Ann	12 Gigante Dr.
*Gigante, Scolastica	6 Gigante Dr.
*Giglio, Marie T.	20 Drury Lane
Gilbert, Dorothy M.	7 Chestnut St.
*Gildart, Mabel W.	9 Crescent Ave.
*Gile, Deborah J.	5 Middle St.
*Gile, Rachel E.	84 Central St.
Giles, Lena	5 Woodland Rd.
*Giles, Winifred	15 Fairview Rd.
*Gill, Doris A.	47 Lincoln St.
Gill, Patricia S.	1 Oriental Ct.
*Gillespie, Beatrice C.	165 Green St.
*Gillespie, Eva M.	10 Moulton Ave.
*Gillespie, Lois M.	70 Spring St.
*Gillespie, Margaret E.	10 Moulton Ave.
Gillespie, Mary	12 Benton St.
Gilligan, Donna Lee	15 Chestnut St.
*Gilligan, Helena P.	1 Eustis St.
*Gilligan, Marjorie A.	15 Chestnut St.
Gilligan, Maryann	1 Eustis St.
Gilligan, Patricia	1 Eustis St.
*Gilligan, Susan E.	52 Oak St.
*Gilligan, Theresa A.	52 Oak St.
*Gillis, Helen E.	15 Margaret Rd.
*Gillis, Lois M.	3 Moulton Ave.
*Gillis, Madeleine P.	79 Pond St.
Gillis, Shirley	101 Franklin St.
Gilman, Bertha	12 Benton St.
*Gilman, Ruth	100 Park Ter. Dr.
*Gilmartin, Edna B.	15 Walsh Ave.
*Gilmartin, Joan P.	95 Spring St.
*Gilroy, Lida M.	21 Duncklee Ave.
*Gilson, Eleanor C.	2 Theresa Rd.
*Gilson, Theresa M.	74 Elm St.
*Ginivan, Anne E.	47 Governor Rd.
*Gioiosa, Evelyn	18 Hanford Rd.
*Giordani, Antonetta	8 Girard Rd.
*Giroward, Maryanne	7 Elizabeth Rd.
*Gisone, Lucretia J.	5 Marshall Rd.
Glaser, Estelle	300 Park Ter. Dr.
*Gloor, Eleanor V.	5 Woodland Rd.
Gloor, Nancy M.	9 Richardson Lane
Glover, Barbara J.	11 Washington St.
*Glover, Jeanette G.	294 William St.
*Glover, Mary M.	93 MacArthur Rd.
*Glynn, Diana J.	30 Norval Ave.
*Glynn, Grace B.	13 Stevens St.
*Goddard, Loretta A.	27 Washington Ave.
*Godett, Charlotte L.	164 Spring St.
Goetz, Madeline A.	1 Marshall Rd.
Goggin, Margaret M.	45 North St.
Goldberg, Anne	2 Nixon Lane
*Goldberg, Ethel	40 Isabella St.
*Golding, Margaret I.	38 Marble St.
*Goldman, Bonita J.	20 Evergreen Rd.
*Goldman, F. Roberta	20 Evergreen Rd.
*Goldman, Lillian R.	7 Stonehill Dr.
*Goldstein, Paula T.	28 Cedarway
Goldstein, Sarah	100-1 Main St.
*Goldthwatt, Mildred F.	10 Berkley St.
*Goldthwait, Stella H.	45 North St.
*Golini, Dorothea B.	80 Robin Hood Rd.
*Golonka, Marjorie	83 Elm St.
Gomes, Adelaide	39 Chestnut St.
Gomes, Marie G.	39 Chestnut St.
*Goode, Kathryn M.	55 Butler Ave.
*Goodman, Eva	39 Walsh Ave.
*Goodman, Marilyn	8 Margaret Rd.
*Goodwin, Elizabeth M.	16 Bow St. Ct.
Goodwin, Sharon J.	23 Myrtle St.
*Goralski, Mary J.	5 Drury Lane
Gordon, Denise M.	4 Lexington St.
*Gordon, Leona G.	6 Gerald Rd.
*Gordon, Mary R.	11 Broadway
Gordon, Patti E.	6 Gerald Rd.
Gordon, Rita C.	4 Lexington St.
Goring, Virginia H.	200 Leisure Lane
Gorman, Mary E.	7 Stonehill Dr.
*Gormley, Frances	100 Leisure Lane
*Gormley, Mary W.	47 Montvale Ave.
*Gorse, Frances Z.	8 Kenneth Ter.
*Gorse, Jeanne Marie	8 Kenneth Ter.
*Gorse, Linda	8 Kenneth Ter.
*Goshtigian, Angela C.	93 North St.
*Goss, Barbara	300 Park Ter. Dr.
Gostan, Mary Lou	27 Forest St.
*Gott, Patricia A.	31 West St.
*Goudey, Ella M.	31 Maple St.
Goudey, Mabel A.	12 Parker Chase Rd.
*Goudey, Susanne	41 Summer St.
*Gould, Cornelia W.	235 Green St.
Gould, Eleanor B.	13½ Warren St.
*Gould, Ethel M.	4 Bonad Rd.
*Gould, Florence E.	47 Montvale Ave.
*Gould, Marjorie E.	4 Bonad Rd.
*Gould, Roberta G.	27 Lincoln St.
*Gould, Sylvia L.	4A Winthrop St.
*Govatos, Rita	1 Gerry St.
*Govatsos, Athena	74-A Pleasant St.
Gove, Flora M.	68 Washington Ave.
*Gove, Gertrude H.	121 Pond St.
*Grace, Mary I.	15 Elizabeth Rd.
*Grady, Catherine T.	21 Cottage St.
Grady, Sharon R.	8 Common St.
*Graffam, Emma S.	3 Gerald Rd.
Grafton, Justine M.	60 Collincote St.
*Grafton, Mary Ann	60 Collincote St.
*Grafton, Olive A.	60 Collincote St.
Graham, Edith M.	29-A Lincoln St.
*Graham, Helen M.	26 Evergreen Rd.
*Graham, Janice A.	15 Sunrise Ave.
Graham, Karen J.	66-A Pleasant St.
Graham, Katherine T.	14 Gould St.
Graham, Linda B.	24 Cherry Ave.
*Graham, Mary A.	23 Cedar Ave.
*Graham, Minnie M.	15 Sunrise Ave.
*Graham, Rose M.	14 Gould St.
*Graham, Violet M.	24 Cherry Ave.
Gramstorff, Constance	54 High St.
*Gramstorff, Marie V.	16 Sheridan Rd.
*Granese, Sandra	22 Fairlane Rd.
*Grandfield, Doris P.	15 Steele St.
*Granfield, Carol A.	382 William St.
Grant, Bessie	47 Governor Rd.
Grant, Dolores M.	3 Cricklewood Dr.
*Grant, Frances	3 Stonehill Dr.
*Grant, Joanne L.	9 Alden Ave.
*Grant, Mary T.	25 Lincoln St.
*Grasso, Grace M.	27 Oak St.
*Graves, Barbara C.	116 Spring St.
*Graves, Shirley M.	6 Magnolia Ter.
Gravino, Mary Lou	5 Woodland Rd.
Gravlin, Mary V.	39 Chestnut St.
*Gray, Emma I.	4 Gerry Ct.
Gray, Florence	12 Benton St.

*Registered Voter

ALPHABETICAL LIST OF POLLS

Name	Street
*Gray, Sheila	114 Franklin St.
Graziano, Marie G.	16 Emerson St.
*Grecco, Carol R.	15 Montvale Ave.
*Grecco, Virginia	79 Robin Hood Rd.
*Greelish, Beatrice V.	292 W. Wyoming Ave.
Greelish, Patricia	292 W. Wyoming Ave.
*Green, Doris R.	10 Girard Rd.
*Green, Dorothy L.	16 Newcomb Rd.
*Green, Esther A.	72 Spring St.
*Green, Fern P.	27 North St.
*Green, Jacqueline	72 Spring St.
Green, Jane K.	19 San Jose Ter.
Green, Mary Jean	64 Main St.
Green, Mary L.	109 Marble St.
*Green, Rose	5 Cardinal Rd.
*Greene, Aldana R.	31 Pleasant St.
*Greene, Alice M.	33 Summerhill St.
*Greene, Bessie M.	7 Parker Chase Rd.
*Greene, Florence F.	101 High St.
Greene, Jean W.	5 Woodland Rd.
*Greene, Margaret M.	4 Berkley St.
Greene, Vivian A.	31 Pleasant St.
*Greenleaf, Barbara P.	30 Butler Ave.
*Greenleaf, Elizabeth B.	7 Bow St. Ct.
*Greenleaf, Marie T.	12 Elm St.
*Greenquist, Ann M.	35 Albion Ave.
Greenquist, Cathy A.	35 Albion Ave.
Greenquist, Nancy E.	35 Albion Ave.
Greenquist, Susan M.	35 Albion Ave.
*Greenwood, Jean C.	26 Penny Lane
*Greenwood, V. Louise	7 Stonehill Dr.
*Gregg, Claire D.	57 Norval Ave.
Gregg, Doris M.	157 Marble St.
*Gregoire, Barbara A.	64 Main St.
Gregoire, Helen J.	97 High St.
*Gregoire, Irene V.	64 Main St.
Gregorio, Lillian A.	32 Penny Lane
*Gregory, Civita	19 Drummond Rd.
*Gregory, Therese M.	30 Gould St.
*Gregoski, Barbara D.	117 Franklin St.
Grew, Ann M.	8 George St.
*Grieve, Grace D.	16 Bear Hill Rd.
*Grieve, Jean E.	16 Bear Hill Rd.
*Griffin, Beatrice E.	69 Oak St.
*Griffin, Bertha R.	69 Oak St.
Griffin, Mary K.	61 Lincoln St.
*Griffin, Nora	87 Pond St.
*Griffin, Norma F.	5 Woodland Rd.
*Griffith, Nancy A.	6 Elaine Rd.
Grimaldi, Caroline M.	47 Stevens St.
Grimes, Maureen A.	34 Tremont St.
*Grimley, Bertha V.	100 Park Ter. Dr.
*Grinovich, Sophie	22 Graystone Rd.
Grof, Florence M.	300 Park Ter. Dr.
Groh, Cecily I.	105 MacArthur Rd.
*Grometstein, Margaret R.	198 Franklin St.
*Grometstein, Randall	198 Franklin St.
*Groppa, Ethel V.	80 Franklin St.
*Grose, Etta E.	8 Mt. Vernon St.
*Grose, Marilyn	333 Green St.
*Gross, Eva B.	53 Montvale Ave.
*Gross, Jackie	6 Richardson Rd.
*Gross, Linda R.	53 Montvale Ave.
*Gross, Ruth F.	6 Richardson Rd.
*Grossman, Dorothy	45 North St.
*Grosvenor, Jessie K.	5 Stonehill Dr.
*Grubb, Jacqueline	9 Kenwood Ave.
*Grundberg, Helen F.	12 Girard Rd.
*Guarino, Lena M.	109 Franklin St.
Guarino, Martha E.	109 Franklin St.
*Guarneri, Mary A.	90 North St.
*Guastaferro, Anna	41 Cottage St.
*Gudzevich, Beatrice E.	115 Franklin St.
Gudzevich, Deborah	364 Main St.
*Guevin, Delima E.	61 Penny Lane
*Guevin, Lillian A.	61 Penny Lane
*Guida, Diane M.	30 Hillside Ave.
*Guida, Dorothy M.	24 Avalon Rd.
*Guida, Josephine A.	91 North Ave.
*Guida, Katherine	30 Hillside Ave.
Guida, Mary J.	26 Lawndale Rd.
Guida, Patricia	24 Avalon Rd.
*Guiggio, Josephine R.	173 Franklin St.
*Guild, Nancy M.	33 Ravine Rd.
*Guilfoyle, Roberta	3 Christine Ave.
Guiliano, Antonina	3 Melba Lane
Guillo Mary	9 Erickson St.
*Guinan, K. Elizabeth	100 North Ave.
*Guletsky, Ann	12 San Jose Ter.
Guletsky, Lynne	12 San Jose Ter.
*Gullette, Eleanor M.	16 DeWitt Rd.
*Gullins, Ruth E.	100 Leisure Lane
*Gummow, Ruth S.	9 Tremont St.
Gunn, Muriel G.	100 Leisure Lane
*Gunning, Mary Jane	20 Danby Rd.
Gunning, Susan M.	20 Danby Rd.
*Gura, Grace	86 Park St.
Gurdjian, Meline	7 Stonehill Dr.
Gurta, Naomi	7 Stonehill Dr.
*Gussman, Arnetta E.	41 Oak St.
*Gustafson, Elin M.	76 Fellsview Rd.
Gustafson, Doris C.	8 Alden Ave.
*Gutentag, Ross Ruth	66 Main St.
*Guttadauro, Florence I.	100 Leisure Lane
Guy, Rose E.	52 Main St.
Guyer, Ann F.	12 Evans Rd.
*Guyer, Frances M.	12 Evans Rd.
Guzouskis, Helga V.	120 Park St.
Gylfe, Elsa V.	62 Green St.
Habeeb, Charlotte B.	69 Franklin St.
Hackett, Catherine	2 Barbara Rd.
*Hacking, Rose L.	19 Montvale Ave.
Hadley, Jennie	153 Orris St.
Haggerty, Catherine E.	96 Spring St.
Haggerty, Joanne	35 Warren St.
Hagins, Laura L.	66 Main St.
Hagins, Maxine L.	66 Main St.
Hahn, Irmgard L.	6 Colonial Ct.
Haigler, Beulah B.	69 Franklin St.
*Halchak, Beatrice M.	12 Essex St.
*Hale, Bessie J.	7 Gilmore St.
*Hale, Dorothy C.	84 Summer St.
*Hale, Edna L.	21 Duncklee Ave.
*Hale, Esther G.	48 High St.
*Hale, Marion J.	117 Summer St.
*Hale, Marion L.	117 Summer St.
Hale, Theresa G.	117 Summer St.
*Haley, C. Frances	19 Greenway Cir.
Haley, Cora	68 Main St.
*Haley, Jean E.	8 Cardinal Rd.
Haley, Margaret E.	200 Park Ter. Dr.
Haley, Teresa Ann	19 Greenway Cir.
Hall, Angela	5 Woodland Rd.
*Hall, Caroline R.	27 Bow St. Ct.
Hall, Dorothea B.	3 Stonehill Dr.
Hall, Edith	490 William St.
*Hall, Elizabeth L.	24 Cedarway
Hall, Ethel	490 William St.
Hall, Jeanne A.	6 Gigante Dr.
*Hall, Julia G.	100 Leisure Lane
*Hall, Mary E.	Hall Rd.
*Hall, Miriam F.	30 Perkins St.
Hall, Muriel A.	8 Lindenwood Rd.
Hall, Sandra D.	107 Marble St.
*Hallen, Edna G.	5 Sheridan Rd.
Hallen, Marilyn J.	5 Sheridan Rd.
*Halley, Dora A.	16 Peabody Rd.
*Halligan, Anita M.	4 Joan Ave.
Hallstrom, Dorothy I.	49 Newcomb Rd.
*Halpin, Alice F.	7 Dale Ct.
*Halpin, Caroline G.	17 Evans Rd.
*Halpin, Catherine A.	147 Franklin St.
*Halpin, Catherine A.	147 Franklin St.
*Halpin, Gloria	14 Shumway Cir.
*Halpin, Marion E.	25 Endicott Rd.
Halstead, Beverly A.	30½ Pomeworth St.
*Halvorsen, Ellen M.	7 Unicorn Ave.
Halvorsen, Pauline M.	62 Washington St.
*Hamel, Sophie J.	29 Summer St.
*Hamer, Bertha H.	200 Leisure Lane
*Hamill, Anna F.	40 Wright St.
*Hamill, Helen E.	155 Franklin St.
*Hamill, Helen L.	49 Warren St.
*Hamill, Gertrude F.	93 Spring St.
*Hamilton, Anne A.	119 Park St.
Hamilton, Ann L.	200 Main St.
Hamilton, Catherine R.	9 Wagner Rd.
*Hamilton, Dorothy	16 Drummond Rd.
Hamilton, Eileen F.	200 Main St.
*Hamilton, Gertrude M.	200 Main St.
Hamilton, Lillian B.	69 Spring St.
*Hamilton, Opal P.	57 William St.
Hamilton, Theresa M.	200 Main St.
Hamm, Heidi E.	2 Eastview Ter.
*Hamm, Joan	5 Elwood Ave.
Hamm, Rebecca E.	2 Eastview Ter.
*Hamm, Verena	2 Eastview Ter.
*Hancox, Marion G.	35 Bow St.
*Haney, Teresa L.	10 Charles St.
*Hanks, Janice R.	3 Pearl St.
*Hanley, Mary H.	64 Main St.
*Hanlon, Esther F.	17 Drummond Rd.
Hanlon, Marie E.	17 Drummond Rd.
Hanlon, Nellie	12 Benton St.
Hanlon, Shirley A.	18 Avon St.
Hanna, Helen M.	7 Stonehill Dr.

*Registered Voter

Name	Street
*Hannaford, Edna F.	69 Governor Rd.
*Hannaford, Marion M.	22 Chestnut St.
Hannigan, Harriet R.	245 Central St.
*Hannon, Eileen L.	23 Flint Ave.
Hannon, Helen G.	100 Leisure Lane
*Hannon, Nellie F.	55 Gould St.
*Hanright, Margaret M.	57 Summer St.
*Hanscom, Selma A.	102 William St.
*Hansen, Joan L.	6 Colonial Ct.
Hansis, Donna M.	43 Lindenwood Rd.
*Hansis, Phyllis A.	43 Lindenwood Rd.
*Hanson, Anna D.	75 Pond St.
Hanson, Barbara T.	18-A Common St.
*Hanson, Cynthia A.	107 William St.
Hanson, Cynthia B.	198 Hancock St.
*Hanson, Edith I.	18-A Common St.
*Hanson, Ethel M.	11 Norval Ave.
Hanson, Leni	2 Nixon Lane
*Hanson, Marjorie R.	198 Hancock St.
*Hanson, Mary J.	32 Franklin St.
Hanson, Patricia C.	198 Hancock St.
Hanson, Shirley	5 Woodland Rd.
*Haradon, Bessie B.	113 Elm St.
*Haradon, Elsie L.	29 Cedar Ave.
*Haradon, Ruth A.	29 Cedar Ave.
*Hardacker, Ernestine J.	12 Steele St.
Hardacker, Gladys	12 Benton St.
*Hardacker, Patricia A.	8 Benton St.
*Hardacre, Elizabeth	9 Bear Hill Rd.
*Harding, Lee Ann	180 Central St.
*Harding, Mary C.	66 Governor Rd.
Hardy, Ann E.	34 Tremont St.
Hardy, Delia A.	20 Evans Rd.
*Hardy, Evelyn F.	50 Bow St.
*Hardy, Pauline	13 Flint Ave.
*Hardy, Vena G.	34 Tremont St.
Harlow, Carole	5 Woodland Rd.
Harmon, Edythe J.	20 Common St.
Harmon, Lois	45 North St.
*Harmon, Rose M.	5 Myrtle St.
Harmon, Theresa J.	5 Myrtle St.
*Harnden, Sara G.	8 Colonial Ct.
Harney, Irene T.	100 Leisure Lane
*Harnois, Grace R.	7 Brookbridge Rd.
*Harold, Maureen	21 Greenway Cir.
Harrell, Wendy	5 Woodland Rd.
*Harriman, Joanne B.	3 Greenway Cir.
Harrington, Alice M.	35 Butler Ave.
*Harrington, Anne A.	6 Steele St.
Harrington, Anne	6 Steele St.
Harrington, Cathryn Ann	15 Flint Ave.
*Harrington, Catherine A.	15 Flint Ave.
Harrington, Catherine C.	45 North St.
*Harrington, Dianne	9 Sheridan Rd.
Harrington, Edith M.	45 North St.
Harrington, Mary B.	45 North St.
*Harrington, Mary G.	17 Elaine Rd.
*Harrington, Mary G.	23 Campbell Rd.
Harrington, Sylvia S.	20 Flint Ave.
Harris, Annie	490 William St.
*Harris, Evelyn D.	8 Philips Rd.
*Harris, Josephine B.	60 Washington Ave.
*Harris, Linda B.	27 North St.
*Harris, Mabelle I.	8 Parker Chase Rd.
*Harris, Mary Margaret	10 Albion Ave.
*Harrison, Edythe A.	35 Stevens St.
Harrison, Kathleen A.	35 Stevens St.
*Harrison, Marie	94 William St.
Harrison, Rowena	5 Woodland Rd.
Harrison, Ruth E.	35 Stevens St.
Harrold, Elva	8 South St.
*Hart, Anna M.	1 Stonehill Dr.
*Hart, Grace C.	5 Vinton Ct.
Hart, Helen A.	200 Leisure Lane
*Hart, Helen T.	52 Washington Ave.
*Hart, Margaret E.	14 Wright St.
*Hart, Mary A.	11 Broadway
*Hart, Mildred C.	11 Broadway
Hartford, Barbara L.	260 Main St.
Hartley, Helen F.	100 Main St.
Hartman, Aleta Sue	5 Woodland Rd.
Hartman, Sarah	5 Woodland Rd.
*Hartman, Sharon	66 Main St.
*Hartnett, Marjorie S.	14 Perkins St.
*Hartung, Mary J.	36 Duncklee Ave.
*Hartzler, Judith	3 Stonehill Dr.
*Harvey, Edith E.	438 William St.
*Harvey, Helen M.	46 Chestnut St.
Harvey, Isabel	200 Leisure Lane
*Haseltine, Mildred C.	27 Harrison St.
Haslam, Diane M.	177 Central St.
*Haslam, Marie J.	177 Central St.
*Hassard, Barbara A.	74 Pleasant St.
Hasselbrack, Roberta T.	204 Main St.
*Hastings, Helen C.	63 Elm St.
Hatch, Hazel A.	64 Main St.
*Hatch, Patricia F.	5 Beacon St.
Hatcher, Vivian A.	45 Maple St.
Haude, Elizabeth L.	44 Marble St.
Haugh, Christine	99 North Ave.
*Haugh, Mary A.	12 Rustic Rd.
*Haugh, Mary L.	99 North Ave.
*Haugh, Mary L.	273 Main St.
Haugh, Ute	99 North Ave.
*Hawes, Helen L.	73-A Montvale Ave.
*Hay, N. Mildred	15 Congress St.
*Hayden, Eva F.	9-A Poplar St.
*Hayden, Margaret M.	112 Spring St.
*Hayden, Marie E.	112 Spring St.
*Hayes, Arline G.	135 Summer St.
*Hayes, Geraldine A.	215 Franklin St.
*Hayes, Grace E.	177 Franklin St.
*Hayes, Helen E.	1 So. Marble St.
Hayes, Louise	59 Elm St.
*Hayes, Margaret M.	19 Emerald Ct.
*Hayes, Marilyn J.	2 Edwards Rd.
*Hayes, Mary E.	41 Pleasant St.
*Hayes, Rita H.	73 Calthea St.
*Hayes, Viola M.	13 East St.
*Hayhurst, Thelma S.	1 Stonehill Dr.
*Hayman, Ellen T.	40 Bonad Rd.
Hayman, Mariellen A.	40 Bonad Rd.
*Hayward, Mae F.	11 Marble St.
*Hayward, Mary T.	9 High St.
*Haywood, C. Miriam	37 Ravine Rd.
Haywood, Dale M.	73 Oak St.
*Haywood, Jacqueline M.	73 Oak St.
*Hazen, Elaine F.	5 Stonehill Dr.
*Hazel, Paula C.	36 Lawndale Rd.
*Headbloom, Olga A.	5 Orchard Pl.
*Healy, Denise	573 Main St.
*Healy, Gertrude	573 Main St.
*Healy, Margaret M.	40 Forest St.
*Heard, Mary J.	220 Central St.
Heath, Carole	37 Spring St.
*Heath, Fern P.	33 Pond St.
*Heath, Ruth E.	29 Bear Hill Rd.
*Hebard, Mae F.	1 Erickson St.
Heberer, Judith L.	5 Woodland Rd.
Hebert, Sandra L.	200 Franklin St.
*Hedden, Hazel M.	41 Warren St.
Hedden, Janet	41 Warren St.
Hedden, Laura	41 Warren St.
*Hedger, Clara	5 Woodland Rd.
*Hedman, Edna B.	35 Broadway
*Hegarty, Alice J.	4 Washington Ave.
*Hegarty, Marie J.	28 Washington St.
*Heid, Norma L.	5 Woodland Rd.
*Hein, Anna A.	47 Butler Ave.
*Hein, Linda J.	41 Warren St.
*Heinlein, Elizabeth M.	8 Keene St.
Heitman, Muriel E.	4 Nixon Lane
*Hellings, Patricia	41 Ravine Rd.
*Hemenway, Marie A.	21 Beacon St.
*Hemeon, Sarah C.	58-A Oak St.
*Henderson, Annie M.	7 Rowe St.
*Henderson, Diana	71 Hancock St.
*Henderson, Elizabeth Lowrie	60 Franklin St.
Hendrick, Helene	200 Leisure Lane
*Henley, Nellie M.	21 Spring St.
Hennessey, Donna	157 Franklin St.
*Hennessey, Lila B.	200 Park Ter. Dr.
*Hennessey, Mona A.	6 Pine St.
*Hennessy, Rosemary C.	250 Green St.
Hennigan, Cheryl	18 Fairview Rd.
*Henry, Gertrude E.	3 Arnold Rd.
*Henry, Hilda M.	110 Summer St.
Hensiek, Deborah D.	12 Lindenwood Rd.
Herbert, Louise	5 Woodland Rd.
Herbert, Veronica	5 Woodland Rd.
*Herlihy, Elizabeth J.	19 Avalon Rd.
*Herlihy, Joanne B.	9 Kirmes Rd.
Herman, Lillian R.	3 Stonehill Dr.
Herman, Livia J.	200 Central St.
*Herook, Johanna	27 Duncklee Ave.
Herrera, Ernestine	139 Marble St.
Herrera, Mirna A.	139 Marble St.
*Herrick, Hazel M.	41 Washington St.
*Herron, Anna M.	294 W. Wyoming Ave.
*Hersam, Edith N.	32 Keene St.
*Hersey, Sophie E.	17 Pine St.
Herzog, Virginia G.	10 Colonial Ct.
*Hess, Frances E.	12 Raymond Rd.
Hess, Marilyn J.	18 Chestnut St.
*Hetu, Susan A.	6 Pearl St.
*Heumann, Doris W.	100 Leisure Lane

*Registered Voter

ALPHABETICAL LIST OF POLLS

Name	Street
*Heuman, Jean Oldham	12 Newcomb Rd.
Hibbard, J.W. Kearny	1 Stonehill Dr.
*Hibbins, Edith L.	20 Isabella St.
*Hibbins, Ivy E.	20 Isabella St.
*Hibbins, Martha J.	20 Isabella St.
*Hickey, Carol K.	513 Main St.
*Hickey, Eileen M.	18 Bow St. Ct.
*Hickey, Glennis	12 Pearl St.
Hickey, Grace Ann	4 Colonial Ct.
*Hickey, Helen M.C.	200 Leisure Lane
Hickey, Judith A.	18 Bow St. Ct.
*Hickey, Mary D.	35 Maple St.
*Hickey, Vera T.	77 Summer St.
Hicks, Elaine K.	40 Oak St.
Hicks, Gertrude M.	40 Oak St.
*Hicks, Mabel G.	4 Webster Ct.
*Hier, Helen C.	19 Everett St.
*Higgins, Florence M.	300 Park Ter. Dr.
*Higgins, Katherine E.	116 Pond St.
*Higgins, Martha M.	100 Main St.
*Higgins, Nellie R.	57 Central St.
*Highet, Elsie F.	24 Wilson Rd.
Highgas, Dirouhi	21 Alden Ave.
*Higley, Lillian G.	5 Pine St.
*Hill, Alice L.	8 Sunrise Ave.
Hill, Beatrice H.	41 Perkins St.
*Hill, Bertha L.	1 Avalon Rd.
*Hill, Christine	68 Main St.
Hill, Daisy M.	136 Summer St.
*Hill, Lenna J.	2 Pearl St.
*Hill, Louise F.	1 Avalon Rd.
*Hill, Meradith C.	17 Bonad Rd.
*Hill, Mildred E.	18 Arnold Rd.
*Hill, M. Stella	314 William St.
*Hill, Sharon L.	21 Avon St.
*Hill, Virginia D.	2 Carmen Ave.
*Hiller, Margaret A.	7 Buttonwood Rd.
Hillman, Blanche	106 Elm St.
Hillman, Susan E.	106 Elm St.
Hillock, Eva	5 Woodland Rd.
*Hillyard, Ethel M.	100 Leisure Lane
Hiltz, Alice G.	98 Main St.
Hiltz, Dorothy M.	7 Stonehill Dr.
*Hiltz, Jacqueline B.	7 Gerald Rd.
Hiltz, Karen M.	7 Stonehill Dr.
*Himmel, Virginia M.	100 Park Ter. Dr.
*Hinchcliffe, Bertha E.	2 East St.
*Hinchey, Mary C.	87 Spring St.
*Hindes, Irene P.	23 Isabella St.
Hindman, Ninabelle	11 San Jose Ter.
Hinerman, Elizabeth R.	14 Colonial Ct.
Hinerman, Madeline M.	14 Colonial Ct.
*Hinkel, Carol B.	300 Park Ter. Dr.
Hironaka, Elizabeth	34 Lee St.
*Hittenmark, Mildred	16 Waverly St.
Hoag, Susan	200 Leisure Lane
Hoar, Jean M.	126 Forest St.
*Hoar, Rita M.	126 Forest St.
*Hobbs, Annie	9 Elmhurst Rd.
*Hobbs, Ruth L.	59 High St.
Hobbs, Sally C.	100 Leisure Lane
*Hodgdon, Alice V.	110 Forest St.
Hodgkins, Ruth E.	153 Orris St.
*Hodgman, Imogene H.	32 Broadway
*Hodin, Serafina D.	27 Waverly St.
*Hodson, Grace E.	5 Rustic Rd.
*Hodson, Lela B.	60 Bow St.
*Hodsdon, Lorraine A.	27 North St.
*Hodson, Mary B.	122 Forest St.
*Hodson, Mary F.	88 Elm St.
*Hoey, Rita	18 Isabella St.
*Hoffman, Elsie D.	1 Elmhurst Rd.
*Hogan, Alice	6 Victoria Lane
*Hogan, Ellen E.	8 Dean St.
*Hogan, Madeline G.	6 Victoria Lane
*Hogan, Marion T.	8 Dean St.
Holbrook, Dorothy E.	16 Montvale Ave.
*Holden, Hazel N.	5 Windsor Rd.
*Holden, Marion C.	36 Pond St.
*Holden, Ruth E.	111 Forest St.
*Holden, Ruth M.	5 Windsor Rd.
*Holetz, Marie A.	26 Arnold Rd.
*Holland, Anna	4 Kenneth Ter.
Holland, Belvia L.	18 Flint Ave.
Holland, Elizabeth Ann	3 Emerald Ct.
*Holland, Mary Andrea	3 Emerald Ct.
Holland, Patricia A.	15 Tremont St.
Holleran, Jo Ann	9-A Lincoln St.
*Hollingworth, Stella	87 Oak St.
*Holman, Barbara L.	12 Kirmes Rd.
Holmberg, Norma	150 Main St.
*Holmes, Edwina M.	2 Myopia Rd.
Holms, Evelyn M.	200 Leisure Lane
*Holoway, Evelyn D.	118 MacArthur Rd.
*Holt, Edna M.	66 Washington St.
*Holt, Judith C.	7 Joan Ave.
*Holtsberg, Alma L.	14 Manison St.
*Holtsberg, Elizabeth A.	14 Manison St.
*Holtsberg, Esther A.	14 Manison St.
*Honey, Ruth M.	52 Butler Ave.
*Hook, Cornelia T.	31 Tremont St.
Hook, Nancy B.	31 Tremont St.
*Hooper, Constance A.	96 Governor Rd.
*Hooper, Grace	35 Oak St.
*Hooper, Katherine C.	19 Wright St.
*Hooper, Martha L.	63 Franklin St.
*Hooper, Ruth I.	66 Main St.
*Hopkins, Alice C.	15 Fairlane Rd.
*Hopkins, Bridget M.	68 MacArthur Rd.
Hopkins, Cynthia	40 Broadway
Hopkins, Helen V.	68 MacArthur Rd.
*Hopkins, Josephine L.	8 Vera Lane
*Hopkins, Norma J.	40 Broadway
*Hopkins, Reba R.	200 Leisure Lane
Hopkins, Roberta	16 Chestnut St.
Hopkins, Susan	182 Central St.
Hopper, Florence	Whip Hill Rd.
*Horgan, Marion V.	105 High St.
*Horne, Augusta B.	357 William St.
*Horne, Mary L.	9 Hanford Rd.
Horsman, Margaret F.	200 Park Ter. Dr.
*Horton, Guida D.	103 Franklin St.
Hosier, Ellen	168 Collincote St.
*Hosier, Katherine D.	168 Collincote St.
Hosier, Suzanne	168 Collincote St.
Houff, Evelyn	109 Marble St.
*Houghton, Alma	14 Lincoln St.
*Houghton, Antoinette M.	5 Pine Ridge Rd.
*Houghton, Audrey B.	28 Congress St.
*Houghton, Flora J.	10 Dean St.
*Houghton, Frances M.	217 Park St.
*Houghton, Janice T.	217 Park St.
Houghton, Karen F.	217 Park St.
*Houghton, Marie J.	18 Pearl St.
*Houston, Bertha R.	7 Highland Ave.
Hovespian, Veron	49 North Ave.
*Hovey, Beulah T.	2 Pond St.
*Hovey, Eleanor	50 Park Ave.
*Hovey, Lynne E.	79 Franklin St.
*Hovey, Marah B.	50 Park Ave.
*Howard, Elizabeth N.	10 Rose Lane
*Howard, Helena M.	132 Main St.
*Howard, Mary G.	10 Colonial Ct.
*Howarth, Claire L.	18 Upland Rd.
Howe, Carolyn L.	3 Oak Ridge Rd.
*Howe, Gladys D.	107 Franklin St.
*Howe, Jacqueline	67 Spring St.
Howe, Kathleen M.	8 Beacon St.
*Howe, Phyllis A.	3 Oak Ridge Rd.
*Howe, Rita A.	8 Beacon St.
*Howes, Ethel W.	36 Tremont St.
*Howes, Evelyn M.	45 Goudl St.
*Howes, Glenna D.	118 Summer St.
Howes, Sandra Lee	36 Tremont St.
Howitt, Mary	180 Central St.
Howarth, Pauline	54½ Pond St.
*Hoyt, Beulah L.	1 Bancroft Pl.
*Hoyt, Gladys R.	50 Endicott Rd.
Hoyt, Helen D.	55 Franklin St.
Hoyt, Mary E.	1 Stonehill Dr.
*Hoyt, Patricia A.	9 Windsor Rd.
Hrubi, Rosemarie	7 Stonehill Dr.
*Hubbard, Elizabeth V.	100 Leisure Lane
*Hubbard, Mary C.	20 Parker Chase Rd.
*Hubbard, Mary J.	39 Stevens St.
*Hubbard, Nancy M.	39 Wright St.
*Hubbard, Rosemarie	45 Newcomb Rd.
*Huber, Lola M.	40 Pond St.
*Huberty, Marie	200 Leisure Lane
*Hudson, Beverly A.	65 Pleasant St.
*Hudson, Mary S.	165 Green St.
*Huebner, Phyllis J.	87½ Spring St.
*Heustis, Elizabeth	21 Parker Chase Rd.
*Huey, Iris P.	81 High St.
*Huff, Elsie D.	200 Leisure Lane
*Hughes, Alice W.	81 Collincote St.
Hughes, Carol Ann	19 Hillside Ave.
Hughes, Dorothy	31 Maple St.
*Hughes, Esther M.	19 Hillside Ave.
Hughes, Joan C.	39 Chestnut St.
*Hugo, Eileen F.	108 Collincote St.
Humber, Karen	32 Pond St.
Hume, Linda	45 Marble St.
*Hunt, Amy	173 Park St.
*Hunt, Barbara A.	6 Pine Ridge Rd.
Hunt, Betty A.	40 Windsor Rd.

*Registered Voters

Name	Street
Hunt, Betty E.	5 Woodland Rd.
Hunt, Valerie J.	6 Pine Ridge Rd.
*Hunter, Beverly A.	8 Celestine Ter.
*Hunter, Bonnie J.	74 Spring St.
*Hunter, Fannie M.	13 Summerhill St.
*Hunter, Mary A.	19 Vernon Ave.
*Hunter, Mildred B.	66 Main St.
*Hunter, Virginia L.	74 Spring St.
*Huntoon, Frances S.	5 Chase Rd.
Hunzelman, Inge	5 Glendale Rd.
Hurcombe, Doris	49 Pine St.
*Hurd, Blanche A.	18 Parker Chase Rd.
*Hurd, Eleanor V.	11 Lincoln St.
Hurd, Judy E.	5 Woodland Rd.
Hurlbert, Elizabeth C.	32 Lee St.
Hurley, Arlene S.	149 Elm St.
*Hurley, Beverly J.	127 Central St.
*Hurley, Catherine A.	34 Upland Rd.
Hurley, Gayle K.	14 Cottage St.
*Hurley, Gertrude A.	79 Washington St.
*Hurley, Mary B.	80 Green St.
*Hurley, Mary B.	24 Bellevue Rd.
Hurley, Patricia A.	149 Elm St.
*Hurley, Ruth W.	10 Kenneth Ter.
*Hurley, Theresa P.	149 Elm St.
*Hurley, Veronica M.	34 Upland Rd.
*Hurst, Madelyn F.	49 Pleasant St.
*Hussar, Della	25 Walsh Ave.
*Hussar, Diane J.	25 Walsh Ave.
Hussey, Bessie	10 Christine Ave.
*Husted, Katherine A.	67 Washington Ave.
*Huston, Nellie G.	5 Woodland Rd.
*Hutcheson, Alice G.	51 Hancock St.
*Hutchins, Linda E.	2 Webster Ct.
*Hutchins, Phyllis	12 Steele St.
Hutchinson, Celia Lee	81 Green St.
*Huygens, Patricia R.	21 Spring Lane
*Hyde, Helen	5 Woodland Rd.
*Hyder, Theresa J.	36 Oak St.
*Hyder, M. Doris	100 Leisure Lane
*Hyland, Delia M.	7 Bow St. Ct.
Hynes, Barbara A.	17 Garden Rd.
*Hynes, Thelma	17 Garden Rd.
Iannacci, Elizabeth	30 Keene St.
Iannacci, Linda M.	30 Keene St.
*Infurna, Mary C.	11 Pine Ridge Rd.
*Ingalls, Dorothy E.	4 Middle St.
*Ingalls, Dorothy M.	14 Sunrise Ave.
*Ingalls, Margaret T.	25 Westwood Rd.
Ingalls, Nancy L.	4 Middle St.
*Ingalls, Ruth F.	2 Middle St.
Ingram, Emily F.	84 Franklin St.
*Innes, Virginia M.	54 MacArthur Rd.
*Iovine, Mary R.	9 Cherry Ave.
Ippolito, Carmella M.	4 Theresa Rd.
Ippisch, Ketti B.	588 Main St.
*Ireland, Alice M.	31 Warren St.
*Irvin, Denise Marie	38 Albion Ave.
*Irving, Audrey J.	2 Elm St.
Irwin, Ruth L.	38 Albion Ave.
*Isabelle, Margaret E.	71 Spring St.
*Isenberg, Dorothy	5 Stonehill Dr.
*Isola, Mabel L.	62 High St.
*Isola, Virginia L.	62 High St.
*Ivers, Alice M.	8 Elmhurst Rd.
*Jack, Mary D.	11 Butler Ave.
*Jackman, Helen L.	27 North St.
*Jackson, Alice M.	43 Butler Ave.
Jackson, Christine M.	16 West St.
Jackson, Cynthia J.	41 Butler Ave.
Jackson, Denise M.	178 Hancock St.
*Jackson, Florence G.	85 Pond St.
*Jackson, Florence S.	100 Leisure Lane
*Jackson, Jean E.	41 Butler Ave.
Jackson, Mabel I.	200 Central St.
*Jackson, Marilyn J.	29 Stevens St.
*Jackson, Rita H.	300 Park Ter. Dr.
Jackson, Ruth E.	43 Butler Ave.
Jackson, Ruth G.	57 Pine St.
*Jacobson, Anna	11 Erickson St.
*Jacobson, Eleanor R.	6 DeWitt Rd.
*Jacobson, Jennie E.	23 Seward Rd.
*Jacobe, Sally A.	150 Spring St.
*Jacoby, June L.	128B Main St.
*James, Helene R.	6 Colonial Ct.
Jamieson, Agnes	59 Pleasant St.
*Jamieson, Barbara A.	59 Pleasant St.
Jamieson, Linda G.	28 Lee St.
Jamieson, Margaret D.	5 Woodland Rd.
*Jandris, Helen T.	4 Forest St.
*Jandris, Theresa	4 Forest St.
*Janko, Margaret A.	23 Beacon St.
*Janko, Phyllis E.	23 Beacon St.
*Janoskey, Mabel A.	5 Orchard Pl.
Jarvis, Linda	4 High St.
Jazakawiz, Nicole M.	1 Lincoln St.
*Jefferson, Alice T.	271 William St.
*Jefferson, Alice T.	271 William St.
*Jelley, Elsie G.	21 West St.
Jencks, Virginia L.	542 Main St.
Jenkins, Carol	29 High St.
*Jenkins, Carolyn	7 Erickson St.
*Jenkins, Edna T.	37 Chestnut St.
*Jenkins, Faith W.	29 High St.
*Jenkins, Julia F.	166 William St.
*Jenkins, Kathleen S.	6 Parker Chase Rd.
*Jenkins, Laverne A.	35 Chestnut St.
Jenkins, Susan	29 High St.
Jessop, Bessie M.	5 Carol St.
Jette, Alice M.	135 Green St.
*Jillette, Esther H.	17 Avon St.
*Jivelekian, Helen M.	17 Girard Rd.
*Johanson, Aagot A.	1 Marion St.
*Johanson, Alice	1 Hanford Rd.
Johannsson, Asta	200 Leisure Lane
*Johanson, Sarah M.	90 Perkins St.
*Johns, Clara A.	5 Woodland Rd.
*Johnson, Ada	55 Central St.
*Johnson, Alice M.	14 Arnold Rd.
Johnson, Anna	182 Central St.
*Johnson, Barbara	85 Fellsview Rd.
Johnson, Carla J.	31 Oak St.
*Johnson, Catherine S.	6 Carol St.
Johnson, Christine M.	9 Drummond Rd.
Johnson, Constance	73 Franklin St.
Johnson, Cornelia A.	2 Gould St.
*Johnson, Elizabeth R.	279 Broadway
Johnson, Elsie M.	215 Hancock St.
*Johnson, Esther Frances	31 Oak St.
*Johnson, Florence O.	16 Erickson St.
*Johnson, Frances	200 Leisure Lane
*Johnson, Gloria E.	19 Bonad Rd.
*Johnson, Hazel C.	29 Lincoln St.
Johnson, Helen	9 Drummond Rd.
Johnson, Isobel E.	3 Sunrise Ave.
Johnson, Jane M.	182 Central St.
*Johnson, June E.	576 Main St.
*Johnson, Kathryn A.	41 Gould St.
Johnson, Linda	60 Franklin St.
*Johnson, Marguerite A.	43 Westwood Rd.
Johnson, Marguerite M.	43 Westwood Rd.
Johnson, Mary	29 Harrison St.
Johnson, Hildred M.	197 Franklin St.
*Johnson, Phyllis S.	4 Royal St.
*Johnson, Rose V.	72 Franklin St.
*Johnson, Veronica M.	18 Summerhill St.
Johnston, Betsy	10 Minot St.
*Johnston, Margaret	6 Oak Ridge Rd.
Johnstone, Marjorie	19 Evergreen Rd.
*Jones, Clara M.	13 Cedar Ave.
*Jones, Edith M.	3 Janice Lane
*Jones, Elaine L.	19 Rodgers Rd.
*Jones, Elizabeth C.	39 High St.
Jones, Gertrude T.	1 Florence Cir.
*Jones, Helen M.	300 Park Ter. Dr.
*Jones, Hope R.	24 Isabella St.
Jones, Janet L.	9-C Lincoln St.
Jones, Janis M.	5 Woodland Rd.
Jones, Linda	64 Forest St.
*Jones, Marjorie E.	64 Forest St.
*Jones, Marlene J.	35 Washington Ave.
Jones, Mathilde	14 Sheridan Rd.
*Jones, N.F. Mazine	35 Washington Ave.
Jones, Olga	1 Florence Cir.
Jones, Rose R.	2 Lincoln St.
*Jones, Susan E.	19 Winthrop St.
*Jones, Winifred D.	282 Main St.
*Jordan, Barbara M.	28 Perkins St.
Jordan, Diane M.	28 Perkins St.
*Jordan, Jennie D.	501 Main St.
*Jordan, Joan M.	57 Hancock St.
Jordan, Kathleen	16 Lindenwood Rd.
Jordan, Kathleen M.	100-3 Main St.
Jordan, Libby R.	501 Main St.
*Jordan, Margret	61 Franklin St.
Jorgensen, Ruth V.	200 Leisure Lane
Jorio, Clara	16 Victoria Lane
Joslin, Gail D.	24 Sunrise Ave.
*Joslin, Hilda C.	24 Sunrise Ave.
Joslin, Janice L.	24 Sunrise Ave.
*Josselyn, Ruth M.	44A High St.
Jowdy, Carol L.	52 Washington St.
*Jowdy, Jane Y.	52 Washington St.
*Joy, Anna M.	42 Upland Rd.
*Joy, Margaret M.	18 Parker Chase Rd.
*Joyce, Ann M.	19 Keene St.

*Registered Voter

PIERCEY
AIR CONDITIONING

Heating & Air Conditioning

Sales-Installation-Service

58 Haven St., Reading 944-2592

BASKIN-ROBBINS ICE CREAM STORE

232 Main Street

31 HANDPACKED FLAVORS PER MONTH

PACKED IN DRY ICE FOR YOUR TRAVELING CONVENIENCE

(over 400 flavors available)

"Lefty" & Rose Pignone-Owners 438-2331

FRANK M. GEREMONTE

ATTORNEY AND COUNSELOR-AT-LAW

Res.: 30 Broadway — Office: 272 Main Street

Dial 438-2725 Dial 438-1070

BERT E. JACKSON

FLORIST

Since 1924

EXPERT DESIGNING
FOR ALL OCCASIONS

"We Grow Our Own Flowers"

43 Butler Avenue Dial 438-0788

TELEGRAPH FLOWERS ANYWHERE

ESTABLISHED 1928

GRAY'S MAYTAG

HOME APPLIANCE CENTER

MAYTAG
Red Carpet Service

BUY TOP QUALITY!
AT OUR SPACIOUS
SHOWROOM

Get Factory Authorized
WASHER & DRYER SERVICE

665-2671

192 GREEN ST, FRANKLIN SQUARE, MELROSE

'Three Generations of Maytag Service'

RIDING APPAREL · SADDLERY · RANCHWEAR

BECKWITH'S

66 montvale ave., stoneham, mass. 02180 phone (617) 438-6110

Brown Bros. Real Estate

NATIONAL ASSOCIATION OF REAL ESTATE BOARDS
REALTORS

SALES-CONSTRUCTION
APPRAISALS

269 Main St., Stoneham 438-2020

ALPHABETICAL LIST OF POLLS

Name	Street
*Joyce, Kristina A.	180 Central St.
Joyce, Linda M.	19 Keene St.
*Joyce, Margaret L.	3 Chase Rd.
Joyce, Marianne	19 Keene St.
Joyce, Patricia F.	53 Wright St.
*Joyce, Susan M.	57 Wright St.
Judge, Patricia R.	11 Calthea St.
*Judge, Ruth Doris	11 Calthea St.
*Judge, Stacia P.	10 Magnolia Ter.
*Judkins, Mildred Louise	5 Woodland Rd.
*Juffre, Marilyn	4 Greenview Rd.
Junker, Virginia M.	31 Morrison Ave.
*Junker, Virginia Burrell	31 Morrison Ave.
Jurigin, Rose	8 Gerald Rd.
*Jutras, Patricia	570 Main St.
*Kacoyanis, Bessie	3 Buttonwood Rd.
Kagan, Ina P.	1 Stonehill Dr.
*Kahn, Jill E.	68 Main St.
Kalin, Barbara	64 Main St.
*Kalishman, Ida B.	5 Margaret Rd.
Kalmansson, Shirley	6 W. Hancock St.
*Kaminski, Joanne M.	72 Marble St.
*Kanchuga, Eva Evelyn	64 Park Ave.
*Kandres, Doris M.	3 Perkins St.
*Kane, Claire R.	11 Lucy St.
*Kane, Inez S.	200 Leisure Lane
*Kannheiser, Louise N.	16 Kenneth Ter.
*Kaper, Jean C.	11 Avalon Rd.
Kaplan, Lucille M.	6 Grant St.
Kaplan, Sheila E.	3 Stonehill Dr.
*Kaplan, Warrene	1 Highland Ave.
Karadimos, Patricia B.	15 Lucy St.
*Karaffa, Virginia S.	17 Walsh Ave.
Karim, Zarina	5 Woodland Rd.
*Karlson, June	3 Summerhill St.
*Karlson, Margaret F.	53 Summer St.
*Kartes, Elaine M.	43 Franklin St.
Kasajian, Diana	5 Stonehill Dr.
*Kastner, Carolyn I.	27 North St.
*Katz, Gloria	9 DiNanno Rd.
*Keall, V. Marjorie	3 Stonehill Dr.
Keane, Ellen	5 Buttonwood Rd.
*Keane, Patricia A.	158 Green St.
*Keane, Patricia E.	5 Buttonwood Rd.
*Kearney, Bina	16 Pearl St.
Kearney, Eileen	25 Pond St.
*Kearney, Mary F.	1 Norval Ave.
*Kearney, Vesta	25 Pond St.
Kearns, Linda A.	23 Myopia Rd.
*Keating, Elizabeth Q.	136 Hancock St.
*Keating, Florence M.	3 Moulton Ave.
*Keating, Sarah A.	2 Christine Ave.
*Kee, Doris G.	38 Penny Lane
*Keefe, Grace M.	6 Parker Chase Rd.
*Keefe, Janet V.	95 Elm St.
Keefe, Mary E.	95 Elm St.
*Keegan, Elze B.	46 MacArthur Rd.
Keegan, Mary	132 Main St.
*Keelan, Catherine V.	100 Leisure Lane
*Keenan, Esther L.	571 Main St.
*Keene, Pearl Louise	94 Washington St.
*Kehoe, Frances	84 Franklin St.
*Kehoe, Leonore M.	14 Emerson St.
*Kehoe, Louise J.	38 South St.
*Kehoe, Louise S.	5 Hotin Rd.
Kehoe, Maureen	5 Hotin Rd.
*Keimach, Phyllis	7 Arnold Rd.
Keith, Angela	502 Main St.
*Keith, Irma K.	3 Calthea St.
*Keith, Judith C.	58 Summerhill St.
Keleher, Susan L.	1 Stonehill Dr.
*Keleher, Victoria B.	1 Stonehill Dr.
Keljikian, Aznize	34 South St.
*Keljik, A. Constance	44A High St.
*Keljikian, Perooz	44A High St.
*Kelleher, Constance M.	522 Main St.
*Keller, Carol C.	7 Stonehill Dr.
*Kelley, Annie M.	3 Parker Chase Rd.
*Kelley, Annita S.	207 Central St.
*Kelley, Catherine M.	1 Newcomb Rd.
*Kelley, Doris A.	6 Joan Ave.
Kelley, Eileen Ann	28 Maple St.
Kelley, Elaine C.	105 Marble St.
*Kelley, Evelyn L.	278 William St.
Kelley, Hazel M.	100 Leisure Lane
*Kelley, Helen A.	71 Oak St.
*Kelley, Katherine E.	46 Fairview Rd.
*Kelley, Margaret A.	36 Collincote St.
*Kelley, Mary E.	8 Berkley St.
*Kelley, Pauline R.	6 Minot St.
*Kelley, Rita P.	70 Forest St.
Kelley, Rose E.	14 Theresa Rd.
*Kelliher, Carol A.	7 Broadway
Kellner, Marlane M.	5 Cherry Ave.
*Kellner, Rita Marie	5 Cherry Ave.
Kellogg, Clara A.	5 Woodland Rd.
*Kellogg, Laura L.	27 Isabella St.
Kellogg, Mary B.	27 Isabella St.
*Kelloway, Frances M.	23 Summit Rd.
Kelly, Agnes J.	86 Hancock St.
*Kelly, Agnes N.	30 Wright St.
*Kelly, Aileen	29 Sunrise Ave.
*Kelly, Carol A.	21 Girard Rd.
Kelly, Doris L.	152 Central St.
Kelly, Dorothy	19 Evergreen Rd.
Kelly, Ethel M.	3 Carmen Ave.
*Kelly, Etta M.	37 Cottage St.
*Kelly, Frances J.	57 Calthea St.
*Kelly, Joan	6 Winter St.
*Kelly, Joan P.	48 Ravine Rd.
Kelly, Karen Ann	9 Hancock St.
*Kelly, Linda J.	57 Park St.
Kelly, Margaret L.	3 Stonehill Dr.
*Kelly, Margaret M.	21 Girard Rd.
Kelly, Mary E.	100 Leisure Lane
*Kelly, Mary L.	68 Wright St.
*Kelly, Mary M.	9 Hancock St.
*Kelly, Mary P.	7 Evans Rd.
*Kelly, Mildred I.	278 William St.
Kelly, Ruth A.	100-3 Main St.
Kelly, Susan	68 Wright St.
Kelly, Theresa	36-A Maple St.
*Kelly, Theresa K.	3 Webster Ct.
Kench, Blanche M.	14 Broadway
*Kendall, Effie L.	25 Everett St.
*Kendall, Dorothy S.	6 Hampton Rd.
*Kennan, Sheffra	40 Isabella St.
*Kennedy, Alice S.	35 Bonad Rd.
Kennedy, Clarine E.	1 June Rd.
*Kennedy, Geraldine H.	12 Waterhouse Rd.
Kennedy, Kathleen M.	35 Bonad Rd.
Kennedy, Margaret E.	107 Hancock St.
Kenney, Anele	15 Cedarway
Kenney, Christine	7C Pearl St.
Kenney, Donna	95 Franklin St.
Kenney, Elaine M.	3 Sherman Rd.
Kenney, Etta M.	100 Leisure Lane
*Kenney, Frances Louise	3 Sherman Rd.
*Kenney, Gladys I.	20 Everett St.
Kenney, Kristine M.	3 Sherman Rd.
*Kenney, Leona W.	39 Elm St.
*Kenney, Mary K.	65 Summer St.
*Kenny, Katherine L.	15 Peabody Rd.
*Kenny, Margaret L.	15 Peabody Rd.
*Kenrick, Harriett L.	2 Rustic Rd.
*Kenson, Ruth E.	75 Montvale Ave.
*Kenyon, Doris E.	41 Norval Ave.
*Kenyon, Lois M.	76 Elm St.
Keohan, Marilyn A.	64 Main St.
Keough, Florence F.	3 Nina St.
*Kergo, Dianne J.	6 Sherman Rd.
*Kerr, Elaine L.	33 Alden Ave.
*Kerrigan, Brenda M.	7 Cedar Ave.
*Kerrigan, Carol E.	6 Glen Rd.
Kershner, Carol A.	230 Hancock St.
*Kessler, Emma L.	366 William St.
Keus, Theodora A.	3 Oriental Ct.
*Kezarjian, Marion L.	61 Forest St.
*Khorkhorian, Ruth A.	3 Girard Rd.
Kibler, Rachel F.	18 South St.
*Kidd, Loretta M.	4 Nixon Lane
Kiddy, Maureen V.	1 Columbus Ave.
Kiefer, Eleanor L.	100 Hancock St.
*Kileen, Catherine M.	28 Beacon St.
*Kiley, Jeanne	22 Gerry St.
*Kiley, Miriam B.	65 Collincote St.
Kilgour, Margaret M.	19 Ellen Rd.
*Killeen, Jane P.	85 Central St.
*Killeen, Nancy	28 Beacon St.
Kilroy, Marion	262 Main St.
*Kilty, Patricia Ann	37 Walsh Ave.
Kim, Young OK	69-A Franklin St.
*Kimball, Barbara D.	3 Stonehill Dr.
Kimball, Carol A.	19 Elizabeth Rd.
Kimball, Genevieve M.	45 Bow St.
Kimball, Harriet A.	45 Bow St.
*Kimball, Katherine E.	19 Elizabeth Rd.
*Kimball, Margaret L.	45 Bow St.
Kimball, May S.	7 Spruce St.
*Kimball, Teresa G.	30 Norval Ave.
*Kimpton, Elizabeth W.	11 Sherwood Rd.
King, Andrea R.	5 Columbus Ave.
*King, Dianne E.	22 Upland Rd.
*King, Dorothy S.	4 Seward Rd.
*King, Gladys V.	40 Elm St.
*King, Marie L.	99 High St.

*Registered Voter

Name	Street
King, Sharon Ann	5 Spruce St.
*Kingsbury, Rosalie E.	559 Main St.
Kingsbury, Rosalie M.	559 Main St.
*Kingsley, Helen B.	45 Green St.
*Kinsman, Alice R.	72 Park Ave.
*Kinsman, Helen M.	200 Leisure Lane
Kinzie, Edna Mae	10 Longbow Rd.
Kinzie, Janice E.	10 Longbow Rd.
*Kirby, Eileen M.	23 Calthea St.
*Kirby, Emily A.	15 Gorham Ave.
Kirby, Linda R.	17 Park St.
Kircher, Marian E.	2 Cottage St.
*Kirk, Esther M.	453 Main St.
Kirk, Lynn M.	453 Main St.
*Kirk, Margaret L.	6 Drummond Rd.
*Kirk, Nancy L.	40 Lincoln St.
Kirk, Patsy L.	39 Chestnut St.
Kissinger, Diane F.	7B Pearl St.
Kittredge, L. Marguerite	2 Joan Ave.
Kivijaru, Patricia	109 Marble St.
*Kivley, Nathalie M.	36 Elm St.
Klainer, Amy J.	75 William St.
*Klamans, Margaret M.	80 Washington St.
*Klein, Rachel	9 DiNanno Rd.
Klopfenstein, Vera E.	5 Woodland Rd.
*Klucken, Elaine B.	56 Broadway
*Knapp, Frances L.	8 Myopia Rd.
Kneller, Naomi R.	588 Main St.
*Knight, Dorothy	25 Wright St.
*Knight, Emma F.	64 Main St.
*Knight, Florence E.	3 Gerry Ct.
*Knowland, Eva B.	3 Parker Chase Rd.
Knowlton, Carol	86 Oak St.
*Knowlton, Florence M.	86 Oak St.
Knowlton, Margaret E.	100 Park Ter. Dr.
*Knowlton, Lottie M.	13 Sheridan Rd.
*Knox, Marion E.	6 Lincoln St.
*Knox, Melba G.	27 Calthea St.
*Knutson, Florence M.	6 Bow St. Ct.
*Koba, Patricia Lee	100 Main St.
Koch, Marylin	45 North St.
*Koch-Meisen, Lona	3 Stonehill Dr.
*Kolesar, Olga M.	167 Hancock St.
*Konaxis, Mary E.	14 Evans Rd.
Konaxis, Susan M.	14 Evans Rd.
*Konopacka, Blanche V.	35 Pleasant St.
*Konopacka, Helen M.	35 Pleasant St.
*Konopacka, Loretta T.	35 Pleasant St.
*Konopacka, Mary	65 Pleasant St.
*Kooshoian, Helen	10 Melba Lane
*Koprek, Nellie Ann	58 Middlesex Rd.
*Kostas, Ilse	66 Central St.
Kostinden, Eleanor	4 Standish Rd.
*Kotzen, Annie	52 South St.
Kourepenis, Argero	55 Gorham Ave.
Kovacs, Julia	100-5 Main St.
*Kozak, Catherine M.	180 Hancock St.
Kozak, Patricia Ann	180 Hancock St.
*Kozel, Jennie	37 Wright St.
*Kozlowski, Dorothy L.	3 Drummond Rd.
Kozowyk, Mary A.	19 Pond St.
*Krause, Mary Anna	1 Stonehill Dr.
*Kravetz, Gertrude	7 Stonehill Dr.
*Kravitsky, Faye	100 Park Ter. Dr.
*Krebelder, Rosina	5 Woodland Rd.
*Kreder, Elena	12 Celestine Ter.
Kriigel, Leila	5 Woodland Rd.
Kuhn, Christine D.	107 Marble St.
*Kujawski, Margaret D.	19 Crosby St.
Kullman, Karen M.	117 Elm St.
Kullman, Nancy J.	117 Elm St.
*Kunes, Mabel S.	100 Park Ter. Dr.
Kurdzionak, Lena M.	9 Valley Rd.
Kurtz, Mona I.	10 Hersam St.
*Kurtzer, Patricia L.	18 Elaine Rd.
Kusnerz, Lois	92 Elm St.
*Kusnerz, Mildred N.	92 Elm St.
*Kustra, Joanna	12 Unicorn Ave.
*Kuzia, Regina	4 Rhuland Rd.
*Kwiatkowski, Loretta H.	6 Sheffield Rd.
*Kyle, Muriel C.	120 MacArthur Rd.
Kyrias, Irene	501 Main St.
Labib, Kawser	149 Hancock St.
LaBoy, Linda	9 East St.
*LaCarbonara, Lena M.	26 DeWitt Rd.
*LaCarbonara, Pauline J.	16 Elizabeth Rd.
Lacharite, Elizabeth	13 Middle St.
LaConte, Rita T.	200 Leisure Lane
LaCroix, Anne M.	12 Cedarway
*LaCroix, Cail V.	10 Waverly St.
*LaCroix, Genevieve	12 Cedarway
LaFayette, Jeanne D.	8 Theresa Rd.
LaFlamme, Janet I.	2 Cherry Ave.
*LaFontaine, Emily E.	100 Leisure Lane
LaFrazia, Denise	9 Harrison St.
*Lagg, Irene Alice	14 Wilson Rd.
*Laine, Mary Jane	1 Nina St.
*Laing, Christine H.	41 Bonad Rd.
Laird, Annabelle	12 Benton St.
*Laird, Edna G.	32 Franklin St.
Lajoie, Adrienne	124 Forest St.
*LaJoie, Alice N.	3 Stonehill Dr.
*Lakin, Sheila K.	52 Broadway
*Lalicata, Ruth M.	68 Spring St.
Lally, Patricia A.	4 Colonial Ct.
*LaMark, Marion	61 Katherine Rd.
*LaMattina, Cecilia J.	128 North St.
*Lamb, Annie E.	12 Minot St.
*Lamb, Lorraine C.	8 Walnut St.
Lambert, Dorothy	1 Stonehill Dr.
*Lambert, Linda	2 Lincoln St.
*Lancaster, Anita M.	14 Pond St.
*Land, Evelyn	3 Stonehill Dr.
*Landa, Emily	5 Gilmore St.
*Landers, Dorothy H.	7 Washington St.
*Landers, Irma R.	7 Washington St.
*Landers, Lena R.	46 Elm St.
*Landfare, Martha B.	5 Woodland Rd.
*Landry, Carol A.	2 Philips Rd.
*Landry, Eleanor G.	54 High St.
*Landry, Josephine	124 Pond St.
*Landry, Josephine E.	17 Spring St.
Landry, Noreen	300 Park Ter. Dr.
*Lane, Claire R.	6 Veterans Lane
Lane, Eva M.	83 Spring St.
*Lane, Mary F.	23 Oak St.
*Lane, Shirley F.	8 Merrow Lane
*Lang, Kathleen E.	37 Lincoln St.
Langiano, Elizabeth	25p Warren St.
Langille, Helen L.	102 Collincote St.
*Langley, Marion S.	72 Central St.
Langone, Angela M.	31 Park St.
Langsam, Gisele	200 Park Ter. Dr.
*Lanigan, Phyllis E.	15 Upland Rd.
Lannon, Dianna M.	437 William St.
*Lannon, Eva S.	64 Marble St.
*Lannon, Helen N.	437 William St.
*Lanpher, Elizabeth A.	21 Butler Ave.
*Lantz, Mary M.	7 Brook St.
*Lanza, Elena M.	26 Atwood Ave.
*Lanzetta, Augusta	31 Lotus Ave.
*Lanzetta, Nina	31 Lotus Ave.
*Lanzillo, Eva R.	27 Walsh Ave.
*Lanzillo, Joanne	27 Walsh Ave.
Lao, Shirley	5 Woodland Rd.
Lape, Mary Ann	17 Rustic Rd.
*Lape, Mildred H.	153 Orris St.
*LaPointe, Frances M.	48 Gorham Ave.
LaPointe, Janice M.	485 Main St.
*LaPointe, Juliette M.D.	485 Main St.
LaPointe, Marsha J.	19 Calthea St.
Larabee, Florence V.	39 Country Club Rd.
*Larange, Mary Theresa	145 Elm St.
*Lariano, Constance	15 Harrison St.
*LaRosa, Anna M.	19 Warren St.
*Larrow, Anna J.	92 Oak St.
*Larson, Clara E.	125 North St.
*Larson, Elizabeth J.	78 North St.
*Larson, Nancy P.	18 Montvale Ave.
Larson, Rosemarie	55 Franklin St.
Larson, Ruth E.	8 Colonial Ct.
Larson, Susan M.	65 Oak St.
*Larsson, Louise M.	8 Montvale Ave.
Larsson, Sandra G.	6 Montvale Ave.
*LaSalle, Ethel M.	20 Manison St.
Laskey, Phyllis F.	58 Maple St.
LaSpina, Joanne M.	26 Seward Rd.
LaSpina, Theresa L.	26 Seward Rd.
*Lasselle, Elizabeth H.	7 Steele St.
*Lathbury, Lorraine F.	54 Marble St.
*Laura, Amelia L.	11 So. Marble St.
*Lauretti, Jean	57 Stevens St.
*Lauricella, Margaret J.	16 Vernon Ave.
Laurie, Alice M.	3 Morgan Ave.
*Laurie, Barbara M.	8 Prospect St.
Lavasseur, Susan E.	68 Pleasant St.
Lavigne, Theresa	4 Pine St.
Law, Hilda A.	12 Bonad Rd.
Lawless, Marjorie Ann	9 Evans Rd.
*Lawless, Phyllis A.	1157 Franklin St.
*Lawlor, Yvonne T.	2 Spring Lane
*Lawrence, Anita P.	3 Eustis St.
*Lawrence, Barbara A.	6 Waverly St.
*Lawrence, Barbara M.	66 Main St.

*Registered Voter

Name	Street
*Lawrence, Helen F.	6 Waverly St.
Lawrence, Jean	5 Woodland Rd.
Lawrence, Michele A.	109 Marble St.
Lawrence, Norma	5 Woodland Rd.
*Lawrence, Sandra C.	3 Cherry Ave.
*Lawson, Edith L.	10 West St.
*Lawson, Inez	13 Maple St.
*Lawson, Joyce P.	7 Keene St.
*Lawson, Lillian M.	41 Windsor Rd.
*Laycock, Adeline N.	19 Middle St.
Layhe, JoAnn E.	56 Forest St.
*Layhe, Margaret T.	56 Forest St.
Layman, Grace P.	27 North St.
*Layton, Rachel E.	39 Lincoln St.
*Lazzari, Olga A.	5 Mayflower Dr.
*Lazzarino, Louise E.	68 Main St.
*Leach, Mary M.	60 Perkins St.
*Leach, Viola S.	58 Perkins St.
*Leahy, Margaret E.	11 Beacon St.
*Leahy, Norma J.	12 Dean St.
*Lear, Anne L.	5 Woodland Rd.
Leary, Alice F.	83 Franklin St.
*Leary, Ellen P.	33 Endicott Rd.
Leathers, Beatrice J.	200 Leisure Lane
*Leavey, Gladys J.	104 Marble St.
Leavey, Mary K.	104 Marble St.
*Leavitt, Hazel I.	12 Pond St.
*Leavitt, Marian W.	26 Maple St.
*Leavitt, Vivian M.	19 Prospect St.
*LeBelle, Joanne	204 Main St.
*Lebiecki, Sophia E.	64 Westwood Rd.
*LeBlanc, Augusta M.	11 Pleasant St.
*LeBlanc, Carolyn L.	7 Emerson St.
LeBlanc, Diane M.	37-A Spring Lane
*LeBlanc, Eleanor T.	37-A Spring Lane
LeBlanc, Irene B.	58 Wright St.
LeBlanc, Patricia A.	37-A Spring Lane
LeBoucher, Jean	3 Paula Ave.
*LeBoucher, Margaret M.	3 Paula Ave.
*LeBrun, Ruth E.	18 Washington St.
*Leccese, Mary J.	7 Essex St.
*Leccese, Rita	31 Pine St.
*LeClair, C. Claire	118 Central St.
Lecomte, Norma E.	4 Cardinal Rd.
*Ledbetter, Mary S.	80 Pine St.
Ledoux, Catherine M.	75 Perkins St.
*Ledoux, Sarah K.	75 Perkins St.
*LeDuc, Gladys L.	18 Waverly St.
*LeDuc, Margaret E.	6 Avalon Rd.
*Ledwith, Diane E.	17 Summerhill St.
Lee, Betty N.G.	113 William St.
Lee, Dorothy I.	533 Main St.
Lee, Ethel M.	82 Spring St.
Lee, Irene Lane	83 Spring St.
Lee, Licinia M.	5 Woodland Rd.
*Lee, Mary E.	44 Maple St.
*Lee, Myrna E.	535 Main St.
*Lee, Patricia M.	145 Central St.
*Lee, Ruth M.	535 Main St.
Leedham, Barbara	4 Jefts Ter.
Leedham, Janet	2 Jefts Ter.
LeFave, Antoinette M.	6 Pine St.
LeFave, Jean E.	21 Waverly St.
LeFave, Joanne L.	21 Waverly St.
*LeFave, Ursula	21 Waverly St.
*Leffkoff, Mildred L.	70 Washington Ave.
LaFrazia, Mary	9 Harrison St.
*Legge, Leah G.	27 Upland Rd.
*Legor, Valentina E.	6 Evans Rd.
Leiter, Gloria M.	12 Stonewood Ave.
*Leith, Dorothy M.	150 Green St.
Leland, Florence M.	11 Evans Rd.
Leland, Marsha E.	212 Hancock St.
*Leland, Virginia M.	212 Hancock St.
Leman, Marianne	5 Woodland Rd.
*LeMay, Diane L.	2 Hill Ct.
*Lembo, Anne A.	3 Bow St. Ct.
*Lembo, Domenica	24 Beacon St.
Lemieux, Mary A.	2 Avon St.
*Lemieux, Mary T.	2 Avon St.
Lendall, Madelyn E.	5 Stonehill Dr.
Lendall, Marie E.	5 Stonehill Dr.
*Lent, Gladys L.	34 Wright St.
*Lent, Lillian M.	5 Janice Lane
*Lentine, Edith E.	4 Pearl St.
Lentine, Judith A.	4 Pearl St.
*Leon, Fay D.	48a Oak St.
*Leonard, Grace	94 Westwood Rd.
*Leonard, Margaret J.	64 Main St.
*Leonard, Mary R.	43 Wright St.
Leonard, Ruth E.	41 Chestnut St.
*Leone, Patricia Ann	21 Vernon Ave.
*Leone, Roxanna O.	1160 Franklin St.

Name	Street
*Leong, Monica N.G.	74 High St.
*LePage, Barbara A.	10 Brookbridge Rd.
*LePage, Katherine M.	8 Congress St.
*LeSage, Irma M.	18 Emerson St.
Lethbridge, Evelyn M.	5 Woodland Rd.
Letteriello, Nora	20 Clearview Rd.
Letteriello, Rose	20 Clearview Rd.
*Lev, Myrtle R.	200 Park Ter. Dr.
Levakis, Dorothy L.	12 Maple St.
*LeVangie, Rosemary	113 Park St.
*Levin, Sonia	40 Lee St.
*Levine, Anna	5 Sunset Rd.
*Levine, Esther B.	5 Sunset Rd.
*Levine, Gertrude	5 Sunset Rd.
Levine, Jane A.	14 DiNanno Rd.
*Levine, Shirley L.	14 DiNanno Rd.
*Levingston, Joanne	14 Chestnut St.
Levis, Patricia A.	66 Main St.
*Levovsky, Ruth E.	5 Stonehill Dr.
*Lewis, Anna	7 Stonehill Dr.
Lewis, Barbara Lee	8 Elaine Rd.
Lewis, Binnie M.	11 Campbell Rd.
*Lewis, Christina H.	129 Pond St.
*Lewis, Elinor D.	3 Brackett Ave.
*Lewis, Gertrude J.	48 South St.
Lewis, Leslie E.	3 Brackett Ave.
*Lewis, Linda B.	9 Washington St.
Lewis, Marie T.	15 Wagner Rd.
*Lewis, Mildred L.	5 Woodland Rd.
Lewis, Pauline	448 Main St.
*Leydon, Anne T.	16 Dean St.
Leyson, Phebe	5 Woodland Rd.
Licata, Ruth F.	13 Maple St.
*Liggiero, Josephine	327 Green St.
*Lilley, Helen M.	2 Felspa Rd.
*Lilley, Helen M.	63 Summer St.
*Lilley, Margaret M.	63 Summer St.
*Lilley, Ruth	8 DeWitt Rd.
*Lillie, Mildred V.	20 Bonad Rd.
*Linatore, Yolanda	6 Cardinal Rd.
Lindquist, Gail	15 Vernon Ave.
*Lindquist, Mary E.	34 Marble St.
*Lindstrom, Anne L.	7 Curve Rd.
*Lingblom, Julia M.	66 Main St.
*Linnane, Christine R.	9 Melba Lane
*Linnehan, Geraldine C.	50 Ravine Rd.
Lirakis, Christine	4 Benton St.
*Lirakis, Edna M.	58 Marble St.
*Lirakis, Marion	4 Benton St.
*Lister, Edith M.	64 Oak St.
*Liston, Nora C.	80 Washington Ave.
*Lister, Norma G.	342 William St.
Liston, Paula A.	21 Walsh Ave.
*Liston, Virginia A.	21 Walsh Ave.
Litif, Edna M.	6 Common St.
*Little, Jean F.	17 Whipple Ave.
*Liveroni, Margaretta C.	8 Bonad Rd.
*Livingstone, Elizabeth Bella	15 Middlesex Rd.
*Livingston, Irene M.	120 Forest St.
*Lloyd, Joy A.	52 Gorham Ave.
*Locke, Beatrice M.	122 Main St.
Locke, Elinore L.	14 Bonad Rd.
Locke, Lee F.	135 Green St.
Locke, Pauline L.	135 Green St.
*Lockerman, Roberta M.	21 Hersam St.
*LoConte, Bridget S.	11 Randolph Rd.
Loconzolo, Patricia R.	57 Middlesex Rd.
Lodge, Leann	90 William St.
*Lodi, Helen M.	8 Gigante Dr.
Logan, Carol A.	16 Bellevue Rd.
*Logan, Lillian H.	356 Main St.
*Logan, Lorraine L.	15 Melba Lane
*Logan, L. Vera	9 Sunrise Ave.
*Logan, Roberta F.	68 Main St.
Logan, Sheila L.	15 Melba Lane
*Lombard, Alice L.	7 DeWitt Rd.
Lombard, Dorothy A.	5 Woodland Rd.
*Lombard, Helen J.	244 William St.
Lombard, Minerva	93 Summer St.
*Lombardi, Eleanor M.	23 Sunrise Ave.
*Lombardi, Marietta A.	46 Cottage St.
*London, Mollie	13 Lincoln St.
Lonergan, M. Elizabeth	100 Leisure Lane
*Long, Helen C.	14 Pinewood Rd.
*Long, Katherine M.	103 Elm St.
*Long, Mary I.	108 Marble St.
*Long, Myrle M.	14 Pinewood Rd.
Long, Pierrette	62 Central St.
*Long, Ruth E.	52 Governor Rd.
*Longacre, Eleanor F.	107 Marble St.
*Longinides, Eudoxia	2 Gerry St.
*Longmore, Alice R.	44 Wright St.
Longmore, Grace B.	100 Leisure Lane

*Registered Voter

Name	Street
Longmore, Ruth A.	20 Whipple Ave.
*Longmore, Ruth E.	20 Whipple Ave.
*Longo, Anna B.	128 Summer St.
*Longo, Eleanor A.	200 Leisure Lane
*Longo, Frances J.	33 Washington Ave.
*Longo, Geraldine	3 Middle St.
*Longo, Patricia A.	42 Washington St.
Longo, Pauline T.	77 Elm St.
*Longo, Virginia	3 Middle St.
Looney, Mary A.	3 Celestine Ter.
*Lorance, Mary T.	18 Rowe Hill Rd.
*Loranger, Jeanne	3 Stonehill Dr.
*Lord, Grace I.	22 Everett St.
Lord, Joan G.	256 William St.
Lord, Katherine	100 Park Ter. Dr.
*Lord, Shirley J.	405 William St.
*Loschi, Mary A.	48 Country Club Rd.
*Lotti, Mary J.	120 Franklin St.
*Loughlin, Florence K.	9 Parker Chase Rd.
*Loughman, Patricia A.	54 Bow St.
*Louis, Katherine M.	68 Main St.
Lounsbury, Dorothy F.	200 Park Ter. Dr.
*Lounsbury, G. Laurette	23 Bonad Rd.
*Lovell, Edna M.	115 Westwood Rd.
*Lovering, Marion D.	47 Pleasant St.
*LoVetere, Mary E.	142 Pond St.
*LoVuolo, Barbara A.	219 Green St.
*Low, M. Carolyn	29 Parkway Rd.
Lowe, Marilyn	5 Spruce St.
Lowe, Virginia	200 Park Ter. Dr.
Lowell, Madlyn	5 Woodland Rd.
Lowery, Wilma	40 Elm St.
Lowry, Nancy E.	64 Main St.
Lowthers, Cheryl	174 William St.
*Lowthers, Jeannette V.	174 William St.
*Lucas, Nancy	180 Central St.
*Lucci, Betty D.	30 Lawndale Rd.
*Lucci, Linda M.	74 North St.
*Lucci, Mary L.	74 North St.
Lucci, Susan A.	74 North St.
*Lucey, Mary M.	28 Marble St.
Lucia, Marie E.	36 Bonad Rd.
*Luciano, Elizabeth B.	16 Alden Ave.
*Luciano, Mary E.	5 Essex St.
Luciano, Pamela K.	24 Atwood Ave.
Lucido, Paula	3 Weld Rd.
Lucozzi, Lelette Joan	3 Gigante Dr.
*Lucozzi, Matilda	3 Gigante Dr.
Ludwig, Deborah L.	83 Summer St.
*Ludwig, Sarah	83 Summer St.
Luisi, Mary	53 Lincoln St.
*Lund, Bessie M.	181 Central St.
*Lund, Claire L.	46 Wright St.
Lund, Phyllis	122 Franklin St.
Lundblad, Elizabeth M.	41 Butler Ave.
*Lundgren, Harriet S.	42 William St.
Lundgren, Wanda E.	49 Main St.
*Luongo, Elaine M.	1 Gerald Rd.
*Lupo, Madeline M.	100 Spring St.
Lupo, Virginia M.	5 Stonehill Dr.
Lupo, Virginia M.	5 Stonehill Dr.
*Luppi, Helen G.	6 Colonial Ct.
*Lusardi, Sara	22 Country Club Rd.
*Lusas, Nathalie A.	6 Avalon Rd.
*Luscombe, Mildred E.	8 Avon St.
*Luther, Janet L.	131-A Summer St.
Luther, Karen M.	131-A Summer St.
*Luther, Martha L.	131-A Summer St.
*Luther, Mary A.	3-A Pine St.
*Luther, Mildred W.	129 North St.
Luther, Susan	131-A Summer St.
*Luti, Rita L.	48 Spring St.
*Lynch, Emeline M.	94 Elm St.
Lynch, Florence	65 Spring St.
*Lynch, Jean A.	109 Fellsview Rd.
*Lynch, Jean M.	5 Rhuland Rd.
*Lynch, Linda J.	7 Barbara Rd.
*Lynch, Linda Susan	11 Barbara Rd.
*Lynch, Mildred E.	22 Katherine Rd.
Lynch, Sharon	5 Rhuland Rd.
*Lyon, Alice M.	18 Myopia Rd.
Lyon, Muriel L.	6 Stonewood Ave.
*Lyons, Margaret	6 Atwood Ave.
Lyons, Shirley M.	20 Bow St.
*Macaluso, Josephine R.	41 Walsh Ave.
*MacAskill, Beverly A.	22-A Waverly St.
Macaulay, Elizabeth	97 North St.
*MacCallum, Catherine E.	61 Stevens St.
*MacCannell, Reta	9 Kays Rd.
Macchia, Carol A.	6 Myopia Rd.
Macchia, Janice M.	6 Myopia Rd.
*Macchia, Ruth N.	6 Myopia Rd.
*McCuish, Jane M.	15 Highland Ave.

Name	Street
*MacDonald, Alice C.	206 Park St.
MacDonald, Alice L.	19 Melba Lane
MacDonald, Ann M.	41 Washington St.
*MacDonald, Arline L.	77 Franklin St.
*MacDonald, Barbara M.	26 Avalon Rd.
*MacDonald, Christine May	1171 Franklin St.
*MacDonald, Constance I.	18 Pond St.
*MacDonald, Dorothy M.	24 Prospect St.
*MacDonald, Elizabeth A.	26 Brookbridge Rd.
*MacDonald, Evelyn B.	14-B Emerson St.
*MacDonald, Evelyn G.	79 Pleasant St.
*MacDonald, Ida Rita	118 Summer St.
MacDonald, Jane L.	136 Main St.
*MacDonald, Jennie A.	5 Melba Lane
*MacDonald, Judith A.	73 Spring St.
*MacDonald, Kathy L.	14-B Emerson St.
MacDonald, Linda J.	19 Melba Lane
*MacDonald, Marion A.	7 Summer St.
MacDonald, Marjorie	20 San Jose Ter.
*MacDonald, Mary K.	22 Kenneth Ter.
*MacDonald, Mildred A.	26 Marble St.
MacDonald, Rita I.	9 Hersam St.
MacDonald, Rita I.	3 Oriental Ct.
MacDougal, Elizabeth	56 Pine St.
*MacDonald, Sara E.	100 Leisure Lane
*MacDougall, Marjorie E.	6 Elizabeth Rd.
MacEachern, Mary R.	10½ Gould St.
MacEachern, Pamela K.	10 Gould St.
MacEachern, Patricia	5 Perkins St.
*Macera, Anna	15 Campbell Rd.
*Macero, Edith J.	22 Drury Lane
*MacGregor, Beth G.	41 Harrison St.
MacGregor, Jean	20 Newcomb Rd.
MacGregor, Mary E.	52 Main St.
*MacGregor, Maude H.	41 Harrison St.
MacGregor, Vera	13 Pomeworth St.
MacHenry, Barbara A.	515-A Main St.
*MacInnes, Virginia I	4 Vera Lane
*MacIntire, Gertrude N.	58 Lincoln St.
MacIntosh, Statia D.	68 Main St.
*MacIntyre, Mary Agnes	60 Park St.
*Mack, Madeline M.	26 Katherine Rd.
MacKaracher, Gertrude	87 Franklin St.
*MacKay, Eileen A.	15 DeWitt Rd.
MacKay, Elaine M.	50 Brookbridge Rd.
MacKay, Jane Ann	15 DeWitt Rd.
Mackay, Mabel	68 Main St.
*MacKeen, Rosamond E.	33 Maple St.
MacKeen, Ruth C.	33 Maple St.
*MacKeil, Katherine C.	17 Everett St.
*MacKenzie, Dorothea E.	7 West St.
*MacKenzie, Isabel L.	7 West St.
MacKenzie, Karen A.	188 Park St.
MacKenzie, Katherine V.	21-A Pleasant St.
MacKenzie, Lillian M.	21-A Pleasant St.
*MacKenzie, Lois E.	26 William St.
*MacKenzie, Susan L.	188 Park St.
*Mackie, Demarias I.	25 Montvale Ave.
*Mackie, Mary	5 Whipple Ave.
*Macklin, Beverly J.	30 Tremont St.
MacKilligan, Gayle M.	54 Pleasant St.
*MacLean, E. Muriel	4 West St.
*MacLean, Elizabeth B.	17 Philips Rd.
MacLean, Gisela G.	5 Pinewood Rd.
*MacLean, Helen V.	7 Crosby St.
*MacLennan, Grace B.	139 Park St.
*MacLennan, Patricia	139 Park St.
*MacLeod, Beatrice E.	130 Forest St.
*MacLeod, Charlotte R.	8 Wescott Rd.
*MacLeod, Cynthia R.	8 Wescott Rd.
*MacLeod, Katherine G.	7 Brackett Ave.
MacLeod, Ruth M.	8 Colonial Ct.
*MacMillan, Anna L.	17 Dean St.
MacMillan, Christine A.	5 Woodland Rd.
MacMillan, Lois	5 Woodland Rd.
*MacNeil, Lois P.	1 Elizabeth Rd.
*MacNeil, Lulu R.	1 Parker Chase Rd.
*MacNeill, Ann	77 Pine St.
*MacNeill, Gloria A.	1159 Franklin St.
Macomber, Rose	5 Woodland Rd.
MacQueston, Gertrude C.	3 Vernon Ave.
Macrina, Marie	1163 Franklin St.
MacRorie, Barbara J.	68 Main St.
MacRorie, Irene G.	68 Main St.
*MacSweeney, Eleanor J.	94 Oak St.
MacSweeney, Janet A.	94 Oak St.
*MacTaggart, Rose	77 Robin Hood Rd.
*Mader, Helene A.	10 Morgan Ave.
*Maffeo, Annette	589 Main St.
*Maffeo, Irene N.	15 Wright St.
*Maffeo, Mary Ann	7 Kenwood Ave.
Maffeo, Virginia A.	15 Wright St.
*Maglione, Beatrice G.	43 Lotus Ave.

*Registered Voter

ALPHABETICAL LIST OF POLLS

Name	Street
*Maglione, Margaret	12 Hillside Ave.
*Magoon, Annetta M.	588 Main St.
*Magrath, Winifred M.	107 Hancock St.
*Maguire, Alice H.	11 Alden Ave.
*Maguire, Gladys	33 Upland Rd.
*Maguire, Katharine C.	7 Mt. Vernon St.
*Maguire, Mary E.	113 Green St.
*Maguire, Maureen A.	7 Mt. Vernon St.
Maguire, Phyllis	33 Upland Rd.
*Maguire, Susan E.	40 Summer St.
*Mahan, Lucy M.	75 Washington St.
*Mahar, Mary	22 Gould St.
*MacHarrie, Helene M.	179 Franklin St.
*Mahar, Bridget A.	61 Lincoln St.
*Maher, Marion L.	33 Wilson Rd.
*Maher, Teresa M.	200 Leisure Lane
*Mahoney, Dorothy A.	17 Collincote St.
*Mahoney, Janet	18 Crosby St.
*Mahoney, Josephine M.	25 Isabella St.
*Mahoney, Lulu A.	76 Hancock St.
*Mahoney, Margaret A.	219 Hancock St.
*Mahoney, Marie T.	14 Danby Rd.
*Mahoney, Mary E.	46 Summer St.
Mahoney, Mary R.	4 Rafferty Rd.
*Mahoney, Mary R.	11 Eustis St.
*Mahoney, Mary R.	11 Eustis St.
*Mahoney, Michele A.	219 Hancock St.
*Mahoney, Olive G.	7 Tremont St.
*Mahoney, Patricia R.	22 Washington Ave.
*Mahoney, Rose G.	51 Washington St.
*Mahoney, Ruth	4 Rafferty Rd.
Maida, Ann Marie	66 Collincote St.
*Maida, Lucy A.	66 Collincote St.
*Maidment, Alice A.	42 William St.
*Maidrand, Helen G.	70 Pine St.
*Maidrand, Patricia	70 Pine St.
Maidrand, Victoria	70 Pine St.
*Maillet, Emily	14 Middle St.
*Maillet, Eva M.	14 Hancock St.
*Main, F. Ivy	387 William St.
Maiorca, Alice E.	10 Oak Ridge Rd.
Maitland, Claire V.	200 Leisure Lane
Major, Lynda	35 Isabella St.
*Malagodi, Alberta	10 Danby Rd.
*Malaguti, Martina L.	8 Gigante Dr.
Malcolm, Marilyn A.	300 Park Ter. Dr.
Maldon, Gail A.	1 Hampton Rd.
*Malinski, Cynthia L.	4 Elwood Ave.
*Malinski, Victoria B.	4 Elwood Ave.
Mallett, Mary	100 Leisure Lane
Malloy, Mary	100 Leisure Lane
*Malone, Ann Marie T.	68 Main St.
Maloney, Mary W.	17 Erickson St.
*Malonson, Julia	3 Pleasant St.
Malonson, Kil-Ye	3 Pleasant St.
*Malonson, Margaret	43 Summerhill St.
*Malzone, Mary Ellen	22 Beacon St.
*Mammino, Nellie	130 North St.
*Mamone, Paula N.	32 Oak St.
Manak, Lorraine M.	136 Main St.
*Mancini, Constance E.	11 Nixon Lane
*Mancini, Lillian M.	61 Bow St.
Maness, Thomasine A.	10 Lee St.
*Mangano, Gloria A.	3 Hanford Rd.
Mangione, Kathryn I.	91 North St.
*Mangone, June F.	4 Morgan Ave.
Manley, Noreen A.	10 Pomeworth St.
*Mann, Helen O.	100 Leisure Lane
Manning, Eileen	40 Perkins St.
*Manning, Eleanor M.	40 Perkins St.
*Manning, Hazel B.	54 Collincote St.
*Manning, Joan M.	40 Perkins St.
Manning, Mary M.	23 Maple St.
*Manning, Virginia	7 Winthrop St.
*Manser, Gladys R.	8 Merrow Lane
Mansfield, Inez Olga	14 Graystone Rd.
*Manter, Jean B.	200 Leisure Lane
*Manuel, Pauline F.	75 Pleasant St.
Manuel, Rita M.	589 Main St.
*Manzi, Helen L.	20 Campbell Rd.
Manzi, Linda M.	20 Campbell Rd.
*Manzo, Helen M.	32 Pomeworth St.
Manzoli, Maryann	5 Stonehill Dr.
*Maragioglio, Frances L.	5 Oak St.
Marasca, Donnice	222 Central St.
Marasca, Margaret L.	7 Elaine Rd.
Marasca, Marie Ann	54 Oak St.
March, Josephine H.	306 Green St.
*Marchant, Mary K.	71 Green St.
Marchant, Susan N.	71 Green St.
Marchelletta, Anna	18 Congress St.
*Marchetti, Vivien L.	200 Park Ter. Dr.
*Marchi, Albina P.	6 Crosby St.

Name	Street
*Marcinkowski, Ida A.	3 Stonehill Dr.
*Marcolongo, Julia	131 Pond St.
*Marcotte, Janet R.	46 Isabella St.
*Marcou, Gertrude M.	89 Fellsview Rd.
*Marek, Della M.	22 Myopia Rd.
Marek, Linda G.	22 Myopia Rd.
Marek, Marla A.	22 Myopia Rd.
Marelli, Frances A.	68 Main St.
*Marengi, Virginia M.	15 Calthea St.
Margarita, Jean M.	4 Drury Lane
*Margarita, Miriam L.	4 Drury Lane
*Margulies, Christine E.	14 Colonial Ct.
Maringi, Virginia	109 Franklin St.
Marini, Helen J.	7 DiNanno Rd.
*Marino, Catherine	105 Forest St.
*Marino, Cecile K.	7 Peabody Rd.
*Marino, Evelyn L.	48 Oak St.
*Marino, Lillian	22 Clearview Rd.
*Marino, Marie	2 Congress St.
*Marino, Rita F.	22 Clearview Rd.
*Marino, Rosalie	39 Lotus Ave.
*Marino, Vera L.	4 Albion Ave.
*Marker, Grace E.	8 Buttonwood Rd.
*Markham, Helena A.	35 Lincoln St.
*Markham, Louise A.	35 Lincoln St.
*Marks, Antoinett C.	Franklin Pl.
*Marks, Phyllis L.	15 Whipple Ave.
Marks, Stella M.	16 Washington Ave.
Marotta, Catherine	12 Elizabeth Rd.
*Marotta, Eileen M.	12 Elizabeth Rd.
*Marotta, Helen J.	12 Elizabeth Rd.
Marotta, Jean	12 Elizabeth Rd.
*Marquand, Irene	7 Melba Lane
Marquand, Mary	8 Maple St.
*Marquis, Alma F.	39 Spring St.
*Marquis, Doris J.	3 Gould St.
*Marquis, Kathleen C.	5 Gould St.
*Marquis, Maureen J.	18 Lindenwood Rd.
*Marr, Charlotte	100 Park Ter. Dr.
Marrocco, Janet A.	105 Spring St.
*Marrocco, Olga M.	105 Spring St.
*Marrochello, Lillian	10 Richardson Rd.
*Marrone, Elisa	10 Montvale Ave.
*Marrone, Marion E.	12 Montvale Ave.
Marrone, Mary A.	12 Montvale Ave.
Marrone, Victoria E.	12 Montvale Ave.
Marsellas, Jill	55 Central St.
*Marsh, Dorothy H.	15 Brackett Ave.
*Marsh, Edna F.	26 Park St.
*Marsh, Gertrude S.	99 Fellsview Rd.
*Marsh, Jennie T.	8 Kays Rd.
Marsh, Lorraine	8 Kays Rd.
*Marsh, Miriam N.	11 Pine St.
*Marsh, Ruth W.	99 Fellsview Rd.
Marshall, Ann	41 Warren St.
Marshall, A. Phyllis	43 Warren St.
*Marshall, Gertrude M.	5 Elmhurst Rd.
Marshall, Margery J.	105 Marshall St.
*Marshall, Marjorie E.	1166 Franklin St.
Marshall, Patricia A.	45 Pleasant St.
*Marshall, Rosemary	45 Pleasant St.
Marshall, Ruth E.	45 Pleasant St.
*Marshall, Theresa L.	27 Warren St.
*Marston, Marjorie H.	5 Woodland Rd.
*Marston, Mary C.	4 Elmhurst Rd.
*Martel, Eva C.	100 Leisure Lane
Martell, Donna L.	502 Main St.
*Martel, Louise M.	68 Main St.
*Martin, Audrey L.	9A Congress St.
*Martin, Doris J.	61 Pleasant St.
*Martin, Dorothy L.	18 Oak St.
*Martin, Evelyn C.	4 Wescott Rd.
*Martin, Grace D.	5 Stonehill Dr.
*Martin, Kathleen A.	24 Erickson St.
*Martin, Marjorie J.	177 Franklin St.
*Martin, Mary E.	21 Pleasant St.
*Martin, Stella May	28 Washington St.
Martin, Wendy E.	177 Franklin St.
*Martinek, Shirley J.	9 Victoria Lane
*Martinello, Pauline	100 Leisure Lane
Martinez, Joan M.	73 Washington St.
Martinez, Margaret R.	505 Main St.
*Martinez, Marie T.	73 Washington St.
*Martino. Louise E.	10 Buttonwood Rd.
*Marulli, Flora	11 Longbow Rd.
Marulli, Maria D.	11 Longbow Rd.
Marzino, Eileen F.	232 Green St.
Marzino, Josephine E.	232 Green St.
Marzino, Mary Ann	232 Green St.
*Mascia, Luana Maria	75 North St.
*Maselli, Anne	66 Main St.
Maselli, Carol A.	24 Lawndale Rd.
*Maselli, Judith A.	24 Lawndale Rd.

*Registered Voter

Name	Street
Maselli, Vincentina	24 Lawndale Rd.
*Maserian, June E.	57 Newcomb Rd.
*Masi, Lorraine D.	24 Alden Ave.
*Masi, Mary E.	9 Walnut St.
*Masi, Rita O.	24 Alden Ave.
Masiello, Elizabeth	3 Fieldstone Dr.
Masiello, Geraldine M.	3 Fieldstone Dr.
Masiello, Josephine	3 Fieldstone Dr.
Masih, Naseem I.	5 Woodland Rd.
Mask, Louise M.	3 Stonehill Dr.
*Maskell, Margaret J.	128-D Main St.
*Masko, Bertha	311 Green St.
Mason, Diane T.	132 Main St.
*Mason, Helen L.	10 Gracewood Rd.
Mason, Marguerita	99 Montvale Ave.
*Mason, M. Evelyn	26 Montvale Ave.
Masotta, Carol L.	35 Summerhill St.
*Masotta, Pauline	35 Summerhill St.
*Massa, Eva A.	408 William St.
Massa, Lydia A.	23 Bow St. Ct.
*Massa, Rose C.	3 Gerald Rd.
Massaro, Ann T.	6 DiNanno Rd.
*Masse, Rose R.	37 Elm St.
*Massey, Ruth	34 Lincoln St.
*Mastrocola, Mary	17 Longbow Rd.
*Mastrocola, Teresa M.	3 Country Club Rd.
*Mastrodicasa, Delia	9 Fairlane Rd.
*Mastrodicasa, Nancy	9 Fairlane Rd.
*Matarazzo, Susan	3 Elaine Rd.
Matayabas, Joan	19 Hersam St.
Matayabas, Mae E.	19 Hersam St.
*Matchett, Elizabeth M.	38 Fairview Rd.
*Matheson, Alma C.	18 Cherry Ave.
*Mathewson, Barbara	48 MacArthur Rd.
*Mathewson, Dorothy M.	54 Governor Rd.
Mathewson, Ellen C.	7 Philips Rd.
*Matthews, Mary B.	4 Unicorn Ave.
*Matthews, Ruth A.	6 Cedarway
*Mattola, Madeline M.	6 Country Club Rd.
*Mattsen, Mildred E.	84 Green St.
*Mattucci, Ellen	139 North St.
*Maturo, S. Marjorie	200 Park Ter. Dr.
*Maulbetsch, Marilyn D.	6 Hill St.
Maxwell, Elaine A.	23 Maple St.
*Maxwell, Elaine A.	95 Collincote St.
*May, Norma A.	15 Hillside Ave.
*Mayer, Helen M.	200 Leisure Lane
*Mayman, Myra A.	507 William St.
*Mayman, Pearl	507 William St.
*Mayman, Toby E.	507 William St.
*Maynard, Virginia K.	12½ Wright St.
*Mayo, Diane C.	22 Bow St.
*Mayo, Dorothea P.	4 Gerald Rd.
*Mayo, Dorothea P.	30 Windsor Rd.
*Mayo, Ruth E.	100 Leisure Lane
Mayo, Susan	1171-A Franklin St.
Mayo, Susan P.	30 Windsor Rd.
*Mayr, Rosa J.	7 Linden St.
*Mazza, Beverly A.	104 Franklin St.
Mazza, Carolyn	405 Main St.
*Mazza, Ellen F.	104 Franklin St.
*Mazza, Judith M.	104 Franklin St.
Mazzola, Ann Marie	15 Greenview Rd.
*Mazzola, Phyllis	15 Greenview Rd.
*Mazzotta, Lucy L.	7 Walsh Ave.
*McAteer, Beverly	21 Isabella St.
*McAvoy, Helen R.	27 Keene St.
*McBay, Estelle J.	22 Cottage St.
*McBeth, Stella J.	11 Myopia Rd.
McBrearty, Yvonne M.	45 North St.
*McCafferty, Anna J.	3 Parker Chase Rd.
*McCaffrey, Mary B.	188 Park St.
*McCall, Gail M.	8 Summer St.
*McCall, Helen	11 Middle St.
*McCallum, Margaret A.	61 Gorham Ave.
*McCarthy, A. Corinne	14 Lindenwood Rd.
*McCarthy, Blanche M.	42 Gorham Ave.
*McCarthy, Claire A.	6 Oak St.
McCarthy, Claire M.	42 Lindenwood Rd.
*McCarthy, Edith A.	52 Central St.
*McCarthy, Eileen F.	38 Elm St.
*McCarthy, Eleanor R.	20 Erickson St.
*McCarthy, Gertrude E.	51 Broadway
*McCarthy, Helen C.	34 Pomeworth St.
*McCarthy, Helen P.	17 Beacon St.
*McCarthy, Helena K.	19 Albion Ave.
*McCarthy, Isabel F.	189 North St.
McCarthy, Isabel F.	189 North St.
*McCarthy, Jean I.	11 Greenway Cir.
*McCarthy, Josephine G.	104 Governor Rd.
*McCarthy, Marguerite D.	30 West St.
*McCarthy, Marjorie L.	20 Park St.
*McCarthy, Mary J.	7 Perkins St.
McCarthy, Mildred A.	200 Leisure Lane
McCarthy, Susan L.	20 Erickson St.
*McCarthy, Theresa A.	6 Charles St.
*McCharles, Mary Ann	105 Marble St.
*McClay, Edna H.	70 Pleasant St.
*McClearn, Sandra E.	326 William St.
*McClory, Edna	21 Dean St.
*McClellan, Emanuella J.	6 Arlene Ave.
*McClory, Ann M.	20 Girard Rd.
McClory, Mary C.	6 Greenview Rd.
*McCluskey, Eleanor F.	2 Country Club Rd.
McCluskey, Joan M.	2 Country Club Rd.
*McCobb, Rosemarie A.	122 Summer St.
McCole, Cecelia T.	130 Pond St.
McColgan, Cheryl Ann	43 Collincote St.
*McColgan, Mary B.	10 Parker Chase Rd.
*McColgan, Joan M.	43 Collincote St.
McComas, Marilyn	62 Pleasant St.
McComis, Jane G.	136 Main St.
McConnell, Angela P.	12 Whipple Ave.
*McConville, Marcella G.	27 Seward Rd.
*McCool, Frances G.	161 Elm St.
McCormack, Deirdre	100-3 Main St.
*McCormack, Grace C.	68 Forest St.
*McCormack, Olive G.	96 MacArthur Rd.
*McCormack, Olive J.	96 MacArthur Rd.
McCorry, Jeanne M.	100 Park Ter. Dr.
*McCoubrey, Miriam R.	200 Park Ter. Dr.
McCrea, Mary E.	110 Elm St.
*McCree, Marjorie L.	323 Green St.
McCrillis, Grace E.	4 Warren St.
*McCue, Judith Ann	37 Oak St.
*McCue, Ruth F.	37 Oak St.
*McCullough, Mildred E.	85 Oak St.
McCullough, Sharon M.	85 Oak St.
*McCully, Sandra	14 Brackett Ave.
*McCurdy, Ann M.	19 Drury Lane
*McCusker, Mary E.	195 William St.
*McDermott, Agnes M.	43 Summer St.
*McDermott, Catherine M.	10A Pine St.
McDermott, Kathleen A.	1 Stonehill Dr.
*McDermott, Kathleen L.	1 Stonehill Dr.
*McDermott, Mabel	86 Summer St.
*McDermott, Marie T.	4 Keene St.
*McDermott, Mary E.	10A Pine St.
*McDonald, Alice R.	30 Green St.
*McDonald, Cathleen E.	1 Summerhill St.
McDonald, Ruth T.	80 Converse St.
McDonnell, Anne	7 Stonehill Dr.
*McDonnell, Barbara A.	9 No. Border Rd.
*McDonnell, Ethel M.	6 Charles St.
McDonnell, Sheila	1 Stonehill Dr.
*McDonough, Agnes M.	56 Washington Ave.
McDonough, Charlene M.	8 Windsor Rd.
*McDonough, Eileen F.	8 Windsor Rd.
*McDonough, Ellen C.	10 Parker Chase Rd.
*McDonough, Frances	18 Girard Rd.
*McDonough, Janet	10 Celestine Ter.
McDonough, Kathryn T.	100 Leisure Lane
*McDonough, Mary C.	285 Broadway
*McDonough, Mary C.	18 Girard Rd.
*McDonough, Pauline	56 Washington Ave.
*McDonough, Winifred M.	41 Wright St.
*McDonough, Winifred T.	58 Gould St.
McDougall, Eleanor	67 Calthea St.
*McDougall, Mary	10 Victoria Lane
*McDowell, June A.	34 Duncklee Ave.
*McDowell, Margaret M.	5 Marie Ave.
*McEttrick, Rose G.	21 Parker Chase Rd.
*McEwen, Ethel M.	5 Paula Ave.
McEwen, Jane	5 Woodland Rd.
*McFeeters, Maude	170 Central St.
*McGaffigan, Margaret Rita	11 Winthrop St.
McGaffigan, Wilhelmina F.	12 DeWitt Rd.
*McGah, Nellie M.	14 Fells Rd.
*McGah, Patricia H.	10 Wilson Rd.
*McGee, Ethel M.	1 Stonehill Dr.
*McGinn, Catherine M.	8 Crescent Ave.
*McGinn, Doris	14 Harrison St.
*McGinn, Florence E.	11 Crosby St.
*McGinn, Irene F.	3 Wildwood Lane
*McGinness, Helen	214 Hancock St.
*McGlinchey, Mary D.	23 Evans Rd.
McGloughlin, Joan E.	8 Washington St.
*McGloughlin, Mildred G.	8 Washington St.
*McGonagle, Agnes B.	38 West St.
*McGonagle, Joan M.	66 Main St.
*McGonagle, Margaret A.	66 Main St.
*McGonagle, Rita A.	27 Sunrise Ave.
*McGovern, Elaine M.	1 Steele St.
*McGowan, Dorothy P.	9 Calthea St.
*McGowan, Helen	47 Isabella St.
McGowen, Ethel	9 Stevens St.

*Registered Voter

ALPHABETICAL LIST OF POLLS

Name	Street
*McGrath, Catherine M.	22 Marble St.
*McGrath, Dorothy M.	52 Main St.
*McGrath, Theresa L.	6 Pleasant St.
McGregor, Ruth	5 Woodland Rd.
McGrew, Patricia A.	515 Main St.
*McGuerty, Phyllis M.	53 Spring St.
*McGuiggin, Margaret R.	58 Oak St.
McGuire, Diane	115 Central St.
McGuire, Helen M.	3 Gould St.
*McGuire, Marguerite R.	18 Greenview Rd.
*McGurin, Bernice L.	48 Penny Lane
*McHale, Caroline K.	15 Avon St.
*McHale, Eileen J.	19 Summer St.
McHale, Frances J.	47 Washington St.
McHale, Karen S.	47 Washington St.
*McHale, Margaret M.	483 William St.
*McHale, Mary A.	15 Avon St.
*McHale, Mary E.	35 Pond St.
McHale, Virginia C.	100 Leisure Lane
*McHardy, Ann Marie	12 Drummond Rd.
McHatton, Carol	22 Lindenwood Rd.
McHugh, Barbara	14 Summerhill St.
*McHugh, Eleanor T.	40 Collincote St.
*McHugh, Ella L.	6 Buttonwood Rd.
*McHugh, Mary E.	100 Leisure Lane
*McHugo, Mary J.	17 Perkins St.
*McIntosh, Margaret J.	45 Lindenwood Rd.
*McIntire, Anne A.	200 Leisure Lane
McIsaac, Mary E.	11 Marie Ave.
McIsaac, Mary Paula	11 Marie Ave.
*McKee, Carol H.	3 Cowdrey St.
McKee, Ruby W.	5 Woodland Rd.
McKenna, Dorothy L.	446 Main St.
*McKenna, Margaret L.	28 Washington Ave.
*McKenna, Rose A.	6 Pine St.
McKenzie, Bernice G.	136 Main St.
McKenzie, Bernice M.	136 Main St.
*McKenzie, Eunice G.	14 Albion Ave.
*McKenzie, Hazel J.	4 Rustic Rd.
*McKenzie, Marion G.	200 Leisure Lane
*McKenzie, Marjorie L.	6 Gerry St.
McKenzie, Naomi	5 Woodland Rd.
*McKie, Lily D.	11 Rustic Rd.
McKinley, Ellen Jean	17 Cedar Ave.
McKinley, Lois M.	17 Cedar Ave.
*McKinley, Violet Marie	17 Cedar Ave.
*McKinnon, Barbara R.	111 Forest St.
*McKinnon, Mary E.	110 Elm St.
*McKinnon, Nellie E.	66 Park Ave.
*McKinnon, Patricia A.	110 Elm St.
*McKinnon, Sharyn L.	110 Elm St.
*McKirdy, Judith	17 Park St.
*McLaughlin, Barbara R.	35 Isabella St.
*McLaughlin, Elizabeth F.	139 Elm St.
*McLaughlin, Esther F.	5 Rhuland Rd.
McLaughlin, Ethel V.	52 Main Main St.
*McLaughlin, Florence M.	27 Summer St.
McLaughlin, Florinda	19 Sunset Rd.
*McLaughlin, Helen A.	18 Parker Chase Rd.
*McLaughlin, Helen P.	200 Leisure Lane
McLaughlin, Joanne	35 Isabella St.
McLaughlin, Josephine M.	38 Bonad Rd.
*McLaughlin, Loretta J.	0 W. Hancock St.
*McLaughlin, Marie E.	30 Brookbridge Rd.
*McLaughlin, Marilyn	17 Gould St.
McLaughlin, Mary E.	5 Rhuland Rd.
*McLaughlin, Mary R.	20 Emery Ct.
*McLaughlin, Pauline M.	47 Perkins St.
*McLaughlin, Phyllis A.	124 Franklin St.
McLaughlin, Susan J.	436 Main St.
*McLeester, Georgia B.	15 Norval Ave.
*McLellan, Alice G.	23 Katherine Rd.
McLellan, Thelma L.	200 Leisure Lane
McMahon, Elaine M.	2 Parkway Rd.
*McMahon, Ellen F.	10 Christine Ave.
McMahon, Margaret T.	12 Victoria Lane
McManamin, Carol A.	6 Gerry Ct.
*McMann, Elizabeth E.	149 Hancock St.
*McManus, Betty B.	3 Forest St.
*McManus, Caroline M.	102 Franklin St.
*McManus, Grace M.	5 Forest St.
*McManus, Noreen A.	3 Spruce St.
*McMaster, Helen B.	48 Wright St.
*McMillen, Rita A.	4 Stanton Rd.
*McMurtry, Eleanore J.	115 MacArthur Rd.
*McNabb, Edith E.	21-A High St.
McNamara, Mary E.	8 Common St.
McNaughton, Barbara L.	2 Albion Ave.
McNaughton, Marilyn J.	2 Albion Ave.
*McNaughton, Priscilla M.	2 Albion Ave.
McNaughton, Susan	2 Albion Ave.
*McNeil, Catherine P.	51 Butler Ave.
*McNulty, Elizabeth M.	46 William St.
*McNulty, Geraldine M.	119 Franklin St.
*McNulty, Helen	46 William St.
McNutt, Arline B.	59 Lincoln St.
McNutt, Sue	12 Benton St.
*McPhee, Mary E.	140 Collincote St.
McPhee, Pamela	14 Emerald Ct.
*McPherson, Catherine I.	6 Colonial Ct.
*McPherson, June E.	31 Lake Ave.
McQuaid, Mary F.	83 Central St.
McQueston, Bonnie L.	74 Main St.
McQueston, Marion C.	74 Main St.
*McRae, Elizabeth W.	37 Green St.
*McSweeney, Ellen E.	245 William St.
*McTighe, Phyllis S.	7 Lexington St.
*McTighe, Rosemary	7 Lexington St.
*McTighe, Shirley M.	1 Pleasant St. Terr.
Mead, Patricia Doris	135 Green St.
*Meade, Donna J.	22 Cottage St.
*Meade, Gertrude M.	24 Oak St.
Meady, Mary	10 Pomeworth St.
*Meagher, Doris M.	20 Common St.
Meagher, Karen	20 Common St.
*Meaney, Amy K.	1 Stonehill Dr.
Meaney, Virginia	60 Pleasant St.
Means, Gayle	199 William St.
*Means, Mary A.	69 Calthea St.
*Meegan, Anna M.	1 Parker Chase Rd.
*Meegan, Clementine F.	5 Ellen Rd.
Meegan, Elizabeth M.	56 Stevens St.
*Meegan, Kathleen M.	56 Stevens St.
Meegan, Theresa A.	56 Stevens St.
*Meegan, Theresa A.	56 Stevens St.
*Meehan, Aldine	14 Grant St.
Meehan, Betsy C.	73 Montvale Ave.
*Meehan, Claudia M.	12 Parker Chase Rd.
*Meehan, Elinor F.	98 Spring St.
*Meehan, Irene F.	24 Washington Ave.
*Meehan, Margaret	12 Parker Chase Rd.
Meehan, Martha R.	27 Tremont St.
Meehan, Mary	172 William St.
*Meehan, Rita M.	43 Calthea St.
*Meek, Rita M.	5 Stonehill Dr.
Meeks, Anne Marie	57 Pleasant St.
Meeks, Carolyn	57 Pleasant St.
*Meeks, Estelle P.	57 Pleasant St.
Meeks, Janice	57 Pleasant St.
*Meeks, Sharon E.	57 Pleasant St.
*Meenan, Anna B.	66 Main St.
Meidell, Kathleen S.	16 Sheridan Rd.
*Meisner, Josephine M.	26 Sunrise Ave.
Meister, Anna	278 Main St.
Meister, Helen M.	278 Main St.
*Meister, Mildred W.	9 Rowe St.
*Melanson, Jean M.	7 Hill Ct.
*Melanson, Lovina M.	22 Waverly St.
*Melanson, Ruth M.	233 Green St.
*Melanson, Virginia E.	6 Hill Ct.
*Melendy, Margaret J.	7 Marie Ave.
Melendy, Mary Jo	4-A Walker Rd.
*Melito, Eleanor A.	172 Collincote St.
*Melkonian, Alice K.	8 Steele St.
*Melkonian, Claire M.	35 Warren St.
*Melkonian, Madeline	45 High St.
*Melkonian, Ruby H.	28 Broadway
*Melkonian, Virginia	28 Broadway
*Mellen, Christine M.	4 Winthrop St.
*Melley, Dorothy M.	26 Maple St.
*Melnyk, Grace D.	20 Myopia Rd.
*Mello, Cidaliza S.	19 Hanford Rd.
*Meloney, Mary J.	4 Vinton Ct.
*Menchi, Angela L.	10 Lucy St.
Menshausen, Kathryn	5 Woodland Rd.
Mercadante, Barbara A.	7 Stonehill Dr.
*Mercer, Eva M.	48A Gould St.
*Mercer, Marilyn	13 Calthea St.
*Merchant, Alberta	15 Evans Rd.
Merchant, Carol A.	5 Cricklewood Dr.
*Merchant, Elizabeth	12 Avon St.
*Merchant, Monica E.	5 Cricklewood Dr.
Mercurio, Georgette	148 Pond St.
*Merenda, Marjorie E.	54 Middlesex Rd.
Merlino, Donna M.	14 Brookbridge Rd.
Merlino, Frances A.	14 Brookbridge Rd.
Merlino, Frances M.	14 Brookbridge Rd.
*Merlino, Linda M.	14 Brookbridge Rd.
Melotti, Lena	180 Central St.
*Meroski, Mary J.	10 Lincoln St.
Meroski, Theresa M.	10 Lincoln St.
Merriam, Carolyn A.	11 Atwood Ave.
*Merrill, Paula J.	37 Elm St.
*Merrill, Regina	4 Bow St. Ct.
*Merrill, Rose M.	37 Elm St.
*Merrill, Rosemarie R.	33 Oak St.

*Registered Voter

Name	Street
*Merrill, Rose Marie	37 Elm St.
*Merrithew, Lillian S.	15 Marble St.
*Messina, Carolyn A.	12 George St.
*Messina, Cheryl Ann	5 Cottage St.
*Messina, Frances E.	30 Lotus Ave.
*Messina, Harriet L.	5 Cottage St.
*Messina, Marion H.	30 Lotus Ave.
*Messina, Susan S.	9 Summer St.
*Metallo, Concetta M.	18 Walsh Ave.
*Metcalfe, Mabel L.	107 North St.
Metstasis, Kathleen	527 Main St.
*Meuse, Alice M.	11 Felspa Rd.
*Meuse, Amelia	100 Green St.
*Meuse, Anita R.	27 Spring St.
Meuse, Anna A.	80 Hancock St.
*Meuse, Barbara A.	25 Calthea St.
Meuse, Barbara A.	258 Main St.
*Meuse, Constance M.	7 Spring Lane
*Meuse, Edith M.	81 Calthea St.
Meuse, Joyce A.	67 Calthea St.
*Meuse, Laura M.	2 Parker Chase Rd.
*Meuse, Mildred A.	102 Hancock St.
*Meyer, Susanne K.	103 High St.
*Meyeserian, Mary	15 Drury Lane
*Miasserian, Joanne	1 Theresa Rd.
*Micale, Rita J.	18 Stonewood Ave.
*Micale, Rose	14 Country Club Rd.
Micale, Rosemarie	18 Stonewood Ave.
*Michaud, Gladys I.	4 Beacon St.
*Michaud, Susan E.	4 Beacon St.
Michel, Maude T.	100 Leisure Lane
*Miele, Meriam	6 Cricklewood Dr.
*Mietzsch, Jeannette A.	9 Waverly St.
*Migliacci, Laura M.	15 Middlesex Rd.
Migliorini, Barbara E.	32 Lawndale Rd.
*Migliorini, Maria Civita	28 Lawndale Rd.
Miguel, Elaine	32 Evergreen Rd.
*Miguel, Jean B.	32 Evergreen Rd.
*Mihalas, Elaine M.	57 Newcomb Rd.
*Milan, Diane L.	10 Gerry St.
*Milano, Elvira J.	12 Rhuland Rd.
*Milano, Josephine	38A Maple St.
*Milano, Lena	12 Rhuland Rd.
*Milano, Tena A.	38A Maple St.
*Milburn, Catherine A.	100 Leisure Lane
Miles, Lorraine P.	204 Main St.
*Milio, Emma R.	71 Hancock St.
*Miller, A. Gertrude	12 Pond St.
*Miller, Alice M.	43 Isabella St.
*Miller, Anna Helen	84 Elm St.
Miller, Deborah	3 Harrison St.
*Miller, Genevieve	100-3 Main St.
*Miller, Jewell E.	3 Harrison St.
Miller, Karen B.	10 Colonial Ct.
*Miller, Lorraine B.	43 Isabella St.
Miller, Nancy	3 Windsor Rd.
*Miller, Rose M.	100 Leisure Lane
Miller, Susan H.	109 Marble St.
Millerick, Rosemarie	10 Congress St.
Millett, Ann	58 Forest St.
*Millett, Barbara H.	58 Forest St.
Milley, Janet W.	103 Montvale Ave.
Milliken, Ethel M.	7 Wagner Rd.
Milliken, Eunice M.	105 Marble St.
Mills, Ruth A.	510 Fellsway East
Milner, Marlene J.	16 Lee St.
Milnes, Lillian F.	143 Elm St.
Minghella, Antonia	15 Bow St.
*Minghella, Donna M.	3 Garfield Ave.
Minghella, Dorothy F.	7 Crescent Ave.
Minghella, D. Suzanne	60 Franklin St.
*Minghella, Maria	149 Spring St.
*Minghella, Marianne T.	5 Peters Dr.
*Minghella, Marie I.	17 Sunset Rd.
*Minghella, Mildred	4 Pond St.
*Minghella, Priscilla A.	132 Park St.
*Minghella, Virginia M.	3 Garfield Ave.
*Minichiello, Joyce E.	6 Morgan Ave.
*Miquelle, Jean B.	64 Newcomb Rd.
*Miranda, Caroline E.	1 Campbell Rd.
*Mirick, Esther P.	19 Parker Chase Rd.
Mirlocca, Barbara A.	39 Country Club Rd.
*Misail, Jo Ann G.	21 Newcomb Rd.
*Mitchell, Ann M.	4 Hillside Ave.
*Mitchell, Carol A.	28 Emery Ct.
*Mitchell, Catherine M.	24 Gould St.
*Mitchell, Dorothea M.	12 Stevens St.
Mitchell, Eleanor	5 Stonehill Dr.
Mitchell, Evelyn	5 Woodland Rd.
*Mitchell, Evelyn F.	22 Bonad Rd.
*Mitchell, Glendola M.	26 Emery Ct.
Mitchell, Irene M.	46 Washington St.
*Mitchell, Justina L.	15 Grant St.
Mitchell, Kathleen	22 Bonad Rd.
*Mitchell, Marilyn A.	34 Chestnut St.
*Mitchell, Mary A.	200 Leisure Lane
Mitchell, Patricia A.	46 Washington St.
*Mitchell, Pauline B.	16 Alden Ave.
*Mitchell, Regina J.	88 North St.
Mitchell, Shauna M.	12 Stevens St.
Mitchell, Susan E.	22 Bonad Rd.
*Mitchell, Veronica L.	3 Hillside Rd.
Moar, Barbara E.	13 Minot St.
*Moar, Carolyn J.	13 Minot St.
*Mobilia, Anita E.	19 Lawndale Rd.
Mochi, Joanne	52 Forest St.
*Mochi, Marie J.	52 Forest St.
Mochi, Susan	52 Forest St.
*Mockler, Ida	100 Leisure Lane
Moda, Deanne	127 Franklin St.
Molinari, Alice M.	9 Emery Ct.
Molinaro, Sandra	19 Spring St.
Molino, Teresa A.	5 Woodland Rd.
Moloney, Cynthia A.	27 Hanford Rd.
*Molter, Effie E.	85 Elm St.
Monaco, Catherine G.	10 Arlene Ave.
*Monaco, Flora E.	19 Lincoln St.
Monaco, Gail	35 Katherine Rd.
Monagle, Margaret T.	25 Washington St.
*Mondello, Cynthia Gay	39 Oak St.
*Mondello, Jeanette M.	44 Oak St.
Mongeau, Patricia	100 Park Ter. Dr.
Monkieioicz, Kathi L.	10 Congress St.
Montagne, Rebecca	5 Woodland Rd.
*Montague, Edna C.	6 Lynn Fells Pkwy
*Montague, Kathleen G.	37 Green St.
Monteforte, Gail A.	7 Randolph Rd.
*Monteforte, Laura J.	42 Windsor Rd.
*Monteforte, Mary L.	7 Randolph Rd.
Montgomery, Elton	5 Woodland Rd.
*Montgomery, Gladys F.	100 Leisure Lane
*Montgomery, Mary J.	100 Leisure Lane
Moody, Helen B.	100 Park Ter. Dr.
*Moody, Helen H.	1 Parker Chase Rd.
*Moody, Linda E.	14 Cottage St.
*Moody, Marion S.	14 Elizabeth Rd.
*Moody, Pauline G.	14 Cottage St.
Moody, Sally	5 Woodland Rd.
*Mooradian, Louise	37 Tremont St.
*Moore, Alice E.	4 Gerry St.
*Moore, Alice M.	54 Endicott Rd.
*Moore, Catherine	15 Ledge St.
Moore, Carol M.	45 Stevens St.
*Moore, Doreen L.	27 High St.
*Moore, Dorothy E.	28 Victoria Lane
*Moore, Elaine E.	18 Emerson St.
*Moore, Elodie R.	18 Emerson St.
*Moore, Eva F.	68 Main St.
*Moore, Hazel M.	57 High St.
*Moore, Henrietta E.	24 Perkins St.
*Moore, Marie J.	15 Ledge St.
*Moore, Marjorie E.	251 William St.
*Moore, Marjorie R.	100 Leisure Lane
*Moore, Mary L.	15 Ledge St.
*Moore, Miriam R.	5 Woodland Rd.
*Moores, E. Dorothy	20 Walsh Ave.
Moors, Marie A.	5 Woodland Rd.
Moran, Carol J.	274-B Main St.
*Moran, Catherine E.	9 Elizabeth Rd.
*Moran, Jacklynn	68 Main St.
Moran, Janet	105 Marble St.
Moran, Karen T.	73-A Spring St.
*Moran, Lucille A.	120 Collincote St.
Moran, Margaret J.	23 Harrison St.
*Morash, Linda A.	26 Alden Ave.
*Morash, Ruth E.	24 Alden Ave.
*Moreira, Elizabeth H.	75 Elm St.
*Moreira, Jeanne B.	77 Central St.
*Moreira, Judith	79 Calthea St.
*Moreira, Mary C.	19 Endicott Rd.
*Morelli, Linda P.	151 Elm St.
*Morello, Carol L.	2 Walker Rd.
*Morello, Ruth M.	31 Lake Ave.
*Morey, Anna H.	5 Parker Chase Rd.
*Morgan, Elizabeth A.F.	105 Fellsview Rd.
*Morgan, Helen T.	105 Fellsview Rd.
Morgan, Karen R.	5 Woodland Rd.
*Morgan, Maria B.	11 Oak St.
*Moriarty, Annamae	512 Fellsway East
*Morin, Alice M.	44 Pomeworth St.
*Morin, Brenda J.	11 Brookbridge Rd.
*Morin, Jeanette	75 Summer St.
*Morley, Judith	13 Drummond Rd.
*Morreo, Palmina N.	150 Pond St.
*Morrill, A. Louise	58 Elm St.
Morrill, Betty M.	10 Hillside Rd.

*Registered Voter

Name	Street
*Morrill, Isabel R.	7 Richardson Rd.
*Morrill, Katherine J.	21 Harrison St.
*Morris, Beatrice E.	11 Summerhill St.
*Morris, Blanche S.	114 Pond St.
*Morris, Cora E.	29 Montvale Ave.
*Morris, Eleanor F.	9 Bonad Rd.
*Morris, Florence A.	4 Hillside St.
*Morris, Kathleen E.	11 Winthrop St.
*Morris, Mary A.	11 Summerhill St.
*Morris, Mary Baker	47 Pond St.
*Morris, Mary E.	11 Summerhill St.
*Morris, Mary M.	23 Flint Ave.
*Morris, Pauline A.	49 Perkins St.
*Morrison, Ada G.	8 Highland Ave.
Morrison, Bessie	34 South St.
*Morrison, Doris L.	87 Franklin St.
*Morrison, Grace F.	60 High St.
*Morrison, Hazel D.	200 Leisure Lane
*Morrison, Isabel A.	61 Collincote St.
*Morrison, Jane P.	6 Harrison St.
*Morrison, Jean Elizabeth	60 High St.
*Morrow, Barbara	95 Oak St.
Morse, Donna K.	588 Main St.
Morse, Eileen P.	73 Franklin St.
Mortensen, Carolyn	12 Benton St.
*Mortensen, Gertrude B.	34 South St.
Mortensen, Mary Ann	6 West Ferdinand St.
*Mortimer, Nora	2 Country Club Rd.
*Morton, Charlotte E.	6 Mt. Vernon St.
*Morton, Ethel M.	6 Mt. Vernon St.
Morton, Florence F.	10 Cottage St.
Morton, Pamela	6 Mt. Vernon St.
*Moscaritolo, Mary E.	20 Hanford Rd.
*Mosek, Anna L.	23 Girard Rd.
*Mosley, M. Theresa	215 Park St.
*Moss, Elsie L.	45 North St.
*Mossali, Lillian	138 Elm St.
*Mouhtouris, Penelope	2 Gerry St.
*Moulic, Patricia Ann	5 Stonehill Dr.
*Moulton, Margaret	8 Gracewood Rd.
*Moulton, Phyllis K.	16 Elaine Rd.
*Movsesian, Shirley E.	44 Broadway
*Mroz, Ann G.	17 Harrison St.
Mroz, Elaine P.	17 Harrison St.
*Mucci, Carmela M.	103 Forest St.
Mucci, Mary C.	5 Spring Lane
*Mudge, Elizabeth W.	1 West St.
*Mueller, Claire M.	5 Gracewood Rd.
Mueller, Elizabeth	5 Gracewood Rd.
*Muir, Marguerite D.	18 Brookbridge Rd.
Muise, Edith B.	103 Hancock St.
Muise, Janice	7 Sherman Rd.
*Muise, Margaret F.	67 Summer St.
Muise, Mary J.	80 Hancock St.
Mujumder, Ingrid	6 Colonial Ct.
*Mulford, Irene M.	14 Minot St.
Mulkern, Mary	490 William St.
*Mullaley, Christina F.	72 Summer St.
Mullaly, Florence A.	3 Warren St.
*Mullane, Margaret	60 Franklin St.
*Mullen, Gladys A.	200 Leisure Lane
*Mullen, Helen E.	15 Katherine Rd.
*Mullen, Linda M.	15 Katherine Rd.
*Mullen, Marie E.	31 Washington St.
Mullett, Dorothy L.	7 Lincoln St.
*Mulligan, Mary E.	9 Danby Rd.
Mullings, Josephine	5 Woodland Rd.
*Mullins, Jean R.	10 Lawndale Rd.
*Munafo, Josephine	608 Main St.
Munafo, Marie F.	608 Main St.
*Mundo, Dale V.	101 Park St.
Munger, Natalie C.	114 Central St.
*Munro, Anne C.	12 Vernon Ave.
Munro, Harriet L.	100-5 Main St.
*Munroe, Jacquelyn D.	18 Gerry St.
Munroe, Mae	6 West Ferdinand St.
Muolo, Anne B.	33 Cottage St.
*Murch, Grace M.	10 Chestnut St.
*Murgia, Dorothy A.	51 Main St.
Murgia, Elizabeth A.	51 Main St.
*Murphy, Agnes D.	16 Drury Lane
*Murphy, Alice M.	48 Hancock St.
*Murphy, Anna D.	10 Gerry St.
*Murphy, Annie E.	132 Main St.
Murphy, Bernice J.	52 Ravine Rd.
*Murphy, Bridget	64 Lincoln St.
*Murphy, Catherine T.	63 Oak St.
Murphy, Diane L.	5 Summer St.
Murphy, Doreen	221 Central St.
Murphy, Dorothy M.	52 Ravine Rd.
*Murphy, Eleanor	24 West St.
*Murphy, Esther G.L.	5 Walnut St.
*Murphy, Frances L.	13 Parker Chase Rd.
*Murphy, Grace O.	19 Rodgers Rd.
*Murphy, Helen M.	3 Stanton Rd.
*Murphy, Jacqueline M.	79 Franklin St.
Murphy, Janet	6 Kirmes Rd.
*Murphy, Jeanne M.	7 Sunrise Ave.
*Murphy, Joan B.	12 Avalon Rd.
Murphy, JoAnn L.	91 Summer St.
*Murphy, Joanne M.	17 Brookbridge Rd.
*Murphy, Judith A.	33 High St.
*Murphy, June C.	91 Summer St.
*Murphy, Kathleen A.	182 Central St.
Murphy, Linda C.	64 Main St.
*Murphy, Mabel S.	24 Newcomb Rd.
*Murphy, Marcia C.	8 Colonial Ct.
*Murphy, Margaret A.	75 Robin Hood Rd.
*Murphy, Margaret E.	63 Forest St.
Murphy, Mary A.	33 High St.
*Murphy, Mary B.	100 Leisure Lane
*Murphy, Mary E.	89 Central St.
*Murphy, Mary F.	44 Endicott Rd.
*Murphy, Mary T.	62 Oak St.
*Murphy, Norma L.	6 Kirmes Rd.
*Murphy, Pauline C.	110 Spring St.
*Murphy, Philomena M.	50 Broadway
*Murphy, Rose M.	57 Central St.
*Murphy, Shirley E.	34 Green St.
*Murphy, Susan M.	3 Stanton Rd.
Murphy, Thene E.	12 Avalon Rd.
*Murphy, Virginia M.	73 Robin Hood Rd.
*Murray, Anna Marie	13 Avalon Rd.
*Murray, Betty A.	31 Washington Ave.
*Murray, Eleanor F.	1 Stonehill Dr.
*Murray, Gladys P.	6 Sunrise Ave.
Murray, Joan E.	11 Morgan Ave.
*Murray, Kathleen F.	22A Montvale Ave.
*Murray, Marie E.	19 Wilson Rd.
*Murray, Mary E.	11 Morgan Ave.
Murray, Sarah E.	58 Washington St.
*Murray, Shirley R.	58 Washington St.
Murray, Theresa A.	2 Avon St.
*Murrin, Barbara	4 Wright St.
*Murrin, Bridgit	6 Wescott Rd.
*Murrin, Cynthia M.	30 Congress St.
*Murrin, Joanne	114 Summer St.
*Muse, Elizabeth A.	103 Marble St.
*Muse, Janet M.	155 Marble St.
*Muse, June P.	46 Pond St.
*Muse, L. Mae	33 Lake Ave.
Muse, Mary A.	2 Glendale Rd.
*Mushkin, Tillie	66 Main St.
*Musial, Joan E.	2 Gerald Rd.
*Musto, Carol	12 Fairlane Rd.
*Musto, Santa M.	7 Ellen Rd.
*Mustone, Marie Carmela	68½ Pleasant St.
*Mustone, Theresa	68½ Pleasant St.
Myers, Geraldine F.	282 Main St.
*Myers, Mary L.	18 Common St.
*Myers, Olive A.	100 Leisure Lane
*Myserian, Elsie T.	53 North Ave.
*Myshrall, Evangeline L.	27 Hillside Ave.
*Myskowski, Olia	28 Myopia Rd.
*Nadeau, Frances E.	11 Wagner Rd.
*Nader, Harriett	9 Crosby St.
Nagle, Agnes M.	23 Waverly St.
Nagle, Jayne R.	23 Harrison St.
*Naimo, Nancy	38 Duncklee Ave.
Nalkranian, Armenuki	56 Pine St.
Nalkranian, Arshalus	5 Woodland Rd.
*Napoli, Helen E.	23 Graystone Rd.
*Nardella, Irene J.	8 W. Ferdinand St.
Nardella, Mary	8 Evergreen Rd.
Nasella, Jeanne	256 Green St.
*Nason, Ruth V.	32 Franklin St.
*Nasson, Stephanie M.	4 Rose Lane
Natale, Francesco	10 Parkway Rd.
*Natale, Mary	39 Tremont St.
Natalie, Carmella	12 Parkway Rd.
*Nathanson, Esther C.	100 Leisure Lane
Navarro, Ana M.	76 Pleasant St.
*Nazarian, Adele M.	4 High St.
*Nazarian, Dora	55 Main St.
Nazarian, Lorraine	55 Main St.
Nazarian, Mary A.	55 Main St.
*Nazarian, Rose	10 Ellen Rd.
*Nazzaro, Emily M.	10 Hillside Rd.
Nector, Mary J.	24 Windsor Rd.
Nedjar, Kendra	300 Park Ter. Dr.
*Neiss, Rose L.	157 Elm St.
*Nelles, Catherine A.	21 Sunset Rd.
*Nelson, Agnes C.	50 High St.
Nelson, Andrea G.	65 Green St.
Nelson, Ann L.	150 Main St.
Nelson, Barbara	68 Main St.

*Registered Voter

Name	Street
*Nelson, Edna C	2 Rowe Hill Rd.
Nelson, Emily I.	75 Washington Ave.
Nelson, Gladys A.	44 MacArthur Rd.
*Nelson, Gloria L.	6 Spring Lane
Nelson, Karen W.	65 Green St.
*Nelson, Louise	3 Steele St.
*Nelson, Mabelle B.	23 Parkway Rd.
*Nelson, Marion E.	5 Kays Rd.
Nelson, Mary L.	300 Park Ter. Dr.
*Nelson, Pearle M.	65 Green St.
*Nelson, Sylvia	66 Main St.
*Nelson, Wendy J.	65 Green St.
*Nesmith, Emily M.	16 Sunset Rd.
*Nestor, Helen V.	100 Leisure Lane
*Nestor, Josephine	66 Main St.
*Nevins, Agnes L.	23 Winthrop St.
Newall, Jacqueline R.	12 Melba Lane
Newcomb, Beverlyann	154 Central St.
Newcomb, Diane	393 Main St.
*Newcomb, Frances	3 Franklin St.
*Newcomb, Mary J.	10 Elmhurst Rd.
Newell, Althea	25 Gerry St.
*Newell, Annamae M.	58 Wright St.
Newell, Patricia E.	3 Stonehill Dr.
*Newhook, Martha E.	14 Emerald Ct.
*Newhouse, Mary F.	12 Gould St.
Newman, Marilyn E.	45 North St.
*Newman, Reba M.	7 Wilson Rd.
Newmark, Margaret A.	222 Central St.
*Newton, Agnes R.	5 Woodland Rd.
Newton, Diane	23 Bear Hill Rd.
*Newton, Doris P.	23 Bear Hill Rd.
*Newton, Elizabeth L.	12 Lindenwood Rd.
Newton, Laura L.	5 Woodland Rd.
Ney, Louise	5 Stonehill Dr.
Neylon, Marjorie A.	6 Graystone Rd.
*Nicholas, Paula Brady	35 Parkway Rd.
*Nicholl, Esther	519 Main St.
*Nicholl, Gwendolyn G.	18 Sheridan Rd.
*Nichols, Joan C.	43 Pleasant St.
Nichols, Lena	490 William St.
Nichols, Marjorie W.	1 Stonehill Dr.
Nickerson, Carmela L.	2 Pomeworth St.
*Nicholson, Sandra L.	15 Brookbridge Rd.
Nickerson, Carol B.	62 Wright St.
*Nickerson, Eileen L.	15 Whipple St.
*Nickerson, Gertrude	62 Wright St.
Nickerson, Jean	5 Woodland Rd.
*Nickerson, June L.	65 Montvale Ave.
Nickerson, Maud E.	65 Washington Ave.
Nickerson, Nadine	62 Wright St.
*Nickerson, Nedra E.	9 Christine Ave.
Nickerson, Patricia A.	15 Whipple Ave.
Nickerson, Susan G.	75 Montvale Ave.
*Nickerson, Virginia L.	7 Prospect St.
*Nickolas, Janet E.	48 Elm St.
*Nicolazzo, Karen P.	17 Myopia Rd.
*Nicolazzo, Norma	17 Myopia Rd.
Nicoletti, Diane L.	2 Brookbridge Rd.
Nicoli, Elizabeth J.	71 Hancock St.
*Niestepski, Adele L.	8 Glen Rd.
*Niestepski, Barbara J.	8 Glen Rd.
*Nigro, Lola B.	7 Mayflower Dr.
*Nigro, Marion R.	9 Erickson St.
*Niles, Charlene	8 Fells Rd.
*Niles, Gladys B.	5 Stonehill Dr.
*Niles, Mary F.	8 Fells Rd.
*Nims, Hazel E.	72 Robin Hood Rd.
*Niven, Catherine E.	49 Lindenwood Rd.
Noiles, Esther	10 Maple St.
*Nolan, Judith A.	8A Isabelle St.
*Nollett, Rita M.	42 Endicott Rd.
Noonan, Bernadette C.	562 Main St.
Noonan, Mary L.	552 Main St.
*Noone, Elizabeth R.	2 June Rd.
*Noorigian, Roxie	125 Pond St.
*Norden, Helen L.	9A Lincoln St.
*Norman, Emily	8 Brackett Ave.
*Norton, Jeannette	11 Steele St.
*Norton, Rose Marie	41 Washington Ave.
*Norton, Rose Marie B.	41 Washington Ave.
*Novell, Frances A.	98 Main St.
*Noyes, Elizabeth B.	22 Collincote St.
Nutile, Joan E.	4 Montvale Ave.
Nutter, Mary E.	45 North St.
*Nyhan, Dorothy I.	100 Leisure Lane
*O'Brien, Ann G.	10 Gerry St.
O'Brien, Carol A.	18 Kenneth Ter.
O'Brien, Diane M.	173 Hancock St.
*O'Brien, Dorothy M.	4 Lawndale Rd.
O'Brien, Elaine C.	13 Hersam St.
O'Brien, Frances G.	60 Franklin St.
O'Brien, Francis H.	121 Franklin St.
*O'Brien, Geraldine A.	7 Danby Rd.
*O'Brien, Gladys H.	47 Montvale Ave.
*O'Brien, Isabella G.	10 Felspa Rd.
O'Brien, Joan C.	89 Summer St.
O'Brien, Kathleen A.	4 Lawndale Rd.
*O'Brien, Lorraine A.	27 Evergreen Rd.
O'Brien, Margaret	80 Park St.
*O'Brien, M. Frances	10 Gerry St.
*O'Brien, Margaret C.	33 Morrison Ave.
*O'Brien, Margaret I.	25 Westwood Rd.
*O'Brien, Marguerite D.	9 Cedarway
*O'Brien, Marie D.	5 Stonehill Dr.
O'Brien, Rebecca	13 Hersam St.
*O'Brien, Rita A.	5 Stevens St.
*O'Brien, Ruby C.	28 Wright St.
O'Callaghan, Marjorie M.	55 Gould St.
*Ochs, Grace A.	17 Margaret Rd.
O'Connell, Denise M.	4 Merrow Lane
O'Connell, Gloria M.	5 Stonehill Dr.
*O'Connell, Jean	12 Myrtle St.
*O'Connell, Michele	4 Merrow Lane
*O'Connell, Regina A.	4 Merrow Lane
*O'Connell, Verna R.	17 Myrtle St.
*O'Connor, Grace M.	34 Norval Ave.
O'Connor, Mary J.	66 Pleasant St.
O'Connor, Maureen J.	101 Spring St.
Odess, Mary S.	100 Park Ter. Dr.
*O'Doherty, Lucy M.	25 Broadway
*O'Donnell, Lorraine M.	5 Waterhouse Rd.
*O'Donnell, Marion H.	5 Evans Rd.
*O'Donnell, Mary C.	4 Elaine Rd.
*O'Donnell, Virginia M.	4 Grant St.
*O'Grady, Geraldine M.	15 Warren St.
*O'Grady, Jeanette A.	1 Spruce St.
*O'Grady, Margaret	202 Park St.
*O'Halloran, Mary E.	1 Victoria Lane
*O'Hara, Louise	100 Leisure Lane
*O'Keefe, Alice H.	9 Isabella St.
*O'Keefe, Carolyn A.	8 Cedar Ave.
O'Keefe, Evelyn J.	23 Hillside Ave.
*O'Keefe, Jeanette C.	9 Albion Ave.
*O'Keefe, Margaret A.	11 Tremont St.
*O'Leary, Doris E.	9 Elaine Rd.
*O'Leary, Jane C.	95 High St.
O'Leary, Mary M.	200 Leisure Lane
*Oliver, Elise K.	8 Gerry St.
*Oliver, Lillian	16 Manison St.
Olivieri, Rose Marie	2 Gould St.
*O'Loughlin, Ruth E.	9 Peabody Rd.
*Olsen, Anna F.	51 Bow St.
*Olsen, Elsie M.	53 Pleasant St.
Olsen, Karen E.	588 Main St.
Olsen, Kathleen	51 Bow St.
*Olson, Carol C.	31 Cedar Ave.
Olson, Ellen K.	16 Erickson St.
*Olson, Dorothy P.	34 Governor Rd.
*Olson, Hilda L.	8 West St.
*Olson, Patricia	31 Bow St. Ct.
*Olson, Virginia H.	8 Rafferty Rd.
*Olsson, Lavonne W.	100 Park Ter. Dr.
*O'Melia, Dorothy L.	10 Pleasant St.
O'Melia, Elizabeth A.	8 Pleasant St.
*O'Melia, Genevieve Ann	138 Marble St.
*O'Melia, Genevieve C.	138 Marble St.
*O'Melia, Jean M.	10 Everett St.
*O'Melia, Mary C.	100 Marble St.
*O'Melia, Rita M.	30 Summer St.
*Ondrechen, Gilda M.	14 Margaret Rd.
*O'Neil, Barbara A.	29 Tremont St.
O'Neil, Carolyn S.	157 Collincote St.
*O'Neil, Eileen R.	477 Main St.
*O'Neil, Margaret E.	62 Park St.
O'Neill, Claire L.	2 Charles St.
*O'Neill, Dolores B.	9 Pearl St.
*O'Neill, Hilda Celia	31 Parkway Rd.
*O'Neill, Huguette	11 Avon St.
*O'Neill, Margaret D.	3 Garden Rd.
*O'Neill, Mildred F.	74 Summer St.
O'Neill, Theresa	40 West St.
*O'Neill, Wanda J.	63 Pine St.
*O'Quinn, Katherine V.	97 Spring St.
*Oram, Marie P.	19 Middlesex Rd.
Orban, Geraldine N.	67 North St.
*Orban, Nancy M.	67 North St.
Orlandi, Mary P.	12 Norval Ave.
Orlandi, Rose S.	12-A Norval Ave.
O'Rourke, Esther	12 Benton St.
*O'Rourke, Madelyn W.	6 Rustic Rd.
*Orphanides, Angelica	16 Lawndale Rd.
Orphanos, Patricia B.	84 Oak St.
*Orsillo, Ann M.	11 Elaine Rd.
Orsini, Rosa	89 Franklin St.
Orth, Ida H.	37 Washington St.

*Registered Voter

Name	Street
*Osborne, Madeline M.	20 Penny Lane
Osborne, Marion L.	11 Congress St.
*Osborne, Thelma D.	5 Woodland Rd.
*Osmun, Dawn M.	60 Park Ave.
Oster, Charlene S.	5 Woodland Rd.
*O'Sullivan, Agnes M.	77 Central St.
O'Sullivan, Frances M.	68 Main St.
*O'Toole, Arlene S.	385 William St.
O'Toole, Ellen N.	16 Flint Ave.
*O'Toole, Jean A.	7 Randolph Rd.
*O'Toole, Katherine A.	23 Pine St.
*O'Toole, Marjorie C.	16 Flint Ave.
O'Toole, Martha	7 Randolph Rd.
O'Toole, Mary E.	201 Franklin St.
O'Toole, Rita H.	19 Park St.
*O'Toole, Ruby M.	105 Montvale Ave.
*O'Toole, Ruth T.	14 Drury Lane
*Ottariano, Angelina	40 Gould St.
*Ottavi, Carmen L.	5 Merrow Lane
Ottavi, Ellen	5 Merrow Lane
*Owsley, Sue D.	5 Woodland Rd.
Oxentenko, Jeannette N.	588 Main St.
Packer, Dianna F.	27 Windsor Rd.
*Pacious, Anna M.	48 Hancock St.
*Pacy, Mary Lorraine	67 Central St.
*Padue, Gaetane	6 Theresa Rd.
*Pagano, Ruth M.	3 Marie Ave.
Pagliarulo, Adele	171 Franklin St.
*Pagliarulo, Florence A.	171 Franklin St.
*Pagliuca, Alvira	4 Carlida Rd.
*Pagliuca, Josephine H.	21 Avon St.
*Pagliuca, Winifred E.	32 Sunrise Ave.
Pahiçian, Marjorie A.	15 Vernon Ave.
*Paicos, Edna L.	9 Greenview Rd.
*Paicoupoulis, Despine P.	11 Marble St.
*Paladino, Nicolina V.	3 Peters Dr.
Palatnick, Pauline Y.	300 Park Ter. Dr.
*Palermo, Grace	8 Elizabeth Rd.
*Palermo, Joanne	8 Elizabeth Rd.
Palermo, Patricia R.	12 Cedar Ave.
Palladino, Linda A.	116 MacArthur Rd.
*Palladino, Rose	116 MacArthur Rd.
Pallotta, Angelina	73 Westwood Rd.
Palmer, Constance	88 Hancock St.
Palmer, Corinne L.	88 Hancock St.
Palmer, Elizabeth W.	117 High St.
*Palmer, Jean S.	5 Stonehill Dr.
*Palmer, Louise H.	117 High St.
*Palmer, Marianna F.	1 Stonehill Dr.
*Palmer, Nancy E.	7 Benton St.
Palumbo, Ann	100 Park Ter. Dr.
*Palumbo, Eleanor M.	11 Evergreen Rd.
Palumbo, Jo Marie	46 Lindenwood Rd.
*Palumbo, Marguerite J.	56 Lindenwood Rd.
Palumbo, Philomena	54 Summerhill St.
*Panaccione, Filomena	82 Pine St.
*Panaccione, Madeline C.	82 Pine St.
*Panaccione, Rosemarie	82 Pine St.
*Panetta, Anna	122 Pond St.
Panetta, Anna May	22 Crosby St.
*Panosian, Rose	116 Summer St.
*Pantano, Phyllis M.	63 Westwood Rd.
*Panzica, Mary E.	19 Penny Lane
*Paolella, Dorothy	81 Franklin St.
*Paolella, Maria P.	81 Franklin St.
*Paonessa, Florence A.	120 Summer St.
*Pappalardo, Carmela	11 Drummond Rd.
Pappalardo, Nadine A.	11 Wagner Rd.
*Pappas, Jane	14 Atwood Ave.
Pappas, Laura	588 Main St.
*Papulis, Helen E.	16 Lawndale Rd.
*Paquette, Caroline H.	14 Colonial Ct.
Paquette, Caroline M.	300 Park Ter. Dr.
*Paradiso, Constance A.	235 Hancock St.
*Paradiso, Evelyn J.	93 Oak St.
Paraskevas, Joanne	7 Greenway Cir.
*Paraskevas, Sophie	7 Greenway Cir.
*Pardo, Marie A.	175 Franklin St.
*Pardo, Rosann M.	175 Franklin St.
Parillo, Mary A.	300 Park Ter. Dr.
Park, Chung Soon	37 Maple St.
*Park, Helen D.	26 Girard Rd.
*Parker, Ann Gay	182 Central St.
Parker, Barbara	86 Spring St.
*Parker, Bertha J.	54 Pleasant St.
Parker, Dora	34 South St.
*Parker, Dorothy E.	51 Spring St.
*Parker, Irene C.	70 High St.
*Parker, Isadora	48 Collincote St.
Parker, Lillian M.	48 Collincote St.
*Parker, Lois B.M.	12 Evergreen Rd.
*Parker, Ruth A.	32 High St.
Parker, Shirley A.	1 Stonehill Dr.
Parker, Viola A.	206 Hancock St.
*Sparks, Bessie L.	5 Nina St.
*Parks, Rosamond K.	239 Green St.
*Parks, Ruth F.	23 Albion Ave.
Parlee, Heather	6 Lawndale Rd.
*Parlee, Leila C.	6 Lawndale Rd.
*Parrott, Hazel M.	109 Marble St.
*Parry, Carol E.	164 North St.
*Parsons, Carol J.	17 Fells Rd.
*Parsons, Doris E.	95 Green St.
*Parsons, Gertrude A.	12 Washington St.
Parton, Roxanne	100-3 Main St.
Partridge, Marion	34 South St.
Paskowsky, Jeanne	85 Robin Hood Rd.
*Pasquariello, Filomena	11 Oak Rudge Rd.
*Passamonti, Dawn M.	45 Maple St.
Pastorello, Maryalyce	50 Marble St.
Pasturo, Mary Anne	5 Brook St.
*Patch, Alma F.	28 Lincoln St.
Pate, Bettye B.	71 Park Ave.
Patel, Shanti	7 Dean St.
*Patton, Alice L.	6 Webster Ct.
*Patterson, Arlene T.	5 Woodland Rd.
*Paterson, Elizabeth G.	200 Leisure Lane
*Patterson, Helen L.	17 Wright St.
*Patterson, Judith E.	304 Green St.
*Patterson, Louise A.	47 Endicott Rd.
*Patterson, Zelma	5 Woodland Rd.
*Patti, Barbara	467 Main St.
Patti, Frances	45 North St.
*Patti, Louise M.	467 Main St.
Patti, Min Cha	467 Main St.
*Patten, Evelyn A.	67 Governor Rd.
*Patti, Grace	16 Cherry Ave.
Paul, Elaine F.	16 Ferdinand St.
*Paul, Frances C.	26 Albion Ave.
Paul, Jacqueline	26 Albion Ave.
Paul, Judith E.	26 Albion Ave.
Pauly, Diana L.	7 Harrison St.
*Pauly, Marcia C.	7 Harrison St.
*Pavia, Angelina	1 Gigante Dr.
Payne, Deborah J.	123 Collincote St.
*Payne, Judithann G.	26 Gould St.
Payne, Marjorie E.	123 Collincote St.
*Peabody, Lorna J.	58 Newcomb Rd.
*Peabody, Patricia D.	11 Summit Rd.
*Peabody, Phyllis P.	58 Newcomb Rd.
*Peabody, Ruth M.	3 Warren St.
*Peacock, Mary I.	23 Sunset Rd.
*Peakes, Joan H.	4 Myrtle St.
Pearce, Mildred	79 Hancock St.
*Pearl, Laura M.	100-4 Main St.
Pearson, Adele J.	4 Colonial Ct.
*Pease, Barbara G.	35 Forest St.
*Pease, Litettia C.	14 Fairlane Rd.
*Peck, Dolores M.	35 Pleasant St.
Peck, Marilyn	55 Pleasant St.
*Peckham, Margaret A.	5 Woodland Rd.
Pecora, Donna L.	23 Park St.
Pellegrino, Patricia	2 Vera Lane
*Pelton, Ada M.	3 Greenway Cir.
*Peltz, Julie	34 Oak St.
Pendergast, Irene G.	17 Calthea St.
Pendergast, Sandra L.	17 Calthea St.
Penketh, Evelyn L.	590 Main St.
Penketh, Jean P.	590 Main St.
*Penkethman, Mary S.	44 Summer St.
Penney, Barbara	88 Elm St.
Penney, Catherine R.	7 West Ferdinand St.
*Peoples, Helen S.	455 Main St.
Peoples, Jane A.	455 Main St.
*Peoples, Martha H.	2 Hancock St.
Pepoli, Zanab Zahar	200 Park Ter. Dr.
*Perault, Diana R.	18 Fells Rd.
*Percival, Edith J.	46 Broadway
*Percoco, Dorothy	33 Chestnut St.
*Percocco, Virginia M.	4 Stonewood Ave.
Peretzian, Sylvia	538 Main St.
*Perez, Marcia E.	96 North St.
Perillo, Linda	59 Park Ave.
Perillo, Virginia	59 Park Ave.
*Perkins, Anne C.	3 Stonehill Dr.
*Perkins, Evelyn M.	57 William St.
*Perkins, Gladys	1 Pine St.
*Perkins, Laurel B.	2 Warren St.
*Perks, Margaret	10 Seward Rd.
Perks, Nancy L.	10 Seward Rd.
*Perlis, Edith O.	7 Stonehill Dr.
*Perrin, Betty J.	42 Hancock St.
*Perrin, Carol J.	42 Hancock St.
*Perrone, Nicolina	6 Cardinal Rd.
*Perry, Anna J.	12 Crosby St.
Perry, Ann Marie	8 Oak Ridge Rd.

*Registered Voter

Name	Street
*Perry, Eva M.	14 Peabody Rd.
*Perry, Fannie M.	97 MacArthur Rd.
*Perry, Helen A.	8 Oak Ridge Rd.
*Perry, Judith A.	37 West St.
Perry, June E.	37 West St.
Perry, Karen	5 Norval Ave.
*Perry, Katherine G.	35 Gould St.
Perry, Mildred C.	11 Bow St. Ct.
*Perry, Ruth D.	73 Washington Ave.
*Perry, Virginia B.	37 West St.
*Perryman, Patricia J.	37 Washington St.
Persod, Dhania G.	5 Woodland Rd.
Pesaturo, Linda E.	42 Forest St.
*Pesaturo, Marietta	42 Forest St.
Pesaturo, Paula J.	42 Forest St.
*Pesaturo, Stella M.	427 William St.
*Pescione, Dorothy	197 North St.
Pescione, Joyce	197 North St.
*Peters, Margaret J.	30 Marble St.
*Peterson, Nancy D.	13 Brackett Ave.
*Peterson, Rita M.	95 MacArthur Rd.
Petranic, Muriel A.	66 Main St.
Petri, Judith	5 Dale Ct.
*Petricone, Patricia M.	20 Country Club Rd.
Petrillo, Camilla M.	38 Lotus Ave.
*Petroni, Angelina	100 Summer St.
Petruzzi, Carol M.	47 Windsor Rd.
Petruzzi, Christine J.	47 Windsor Rd.
*Petruzzi, Margaret J.	47 Windsor Rd.
*Pettengill, Edith S.	13 Pomeworth St.
*Pettinati, Ruth V.	15 Norval Ave.
*Petto, Elsie L.	17 So. Marble St.
*Petto, Evelyn M.	10 Orchard St.
*Petto, Mary E.	113 Central St.
*Pfeiffer, Adeline F.	140 Pond St.
Phelan, Lynne M.	8 Grant St.
*Phelan, Mary A.	8 Grant St.
*Phelps, Dora M.	106 Westwood Rd.
*Phelps, Edna B.	278 Green St.
*Pherson, Ethel D.	100 Leisure Lane
Phillips, Barbara	20 Chestnut St.
Phillips, Susan H.	67 Montvale Ave.
Phillipps, Virginia S.	100 Park Ter. Dr.
*Phillips, Wilmina	32 Franklin St.
*Phoenix, Barbara M.	77 High St.
Piaseczynski, Ellen L.	17 Melba Lane
*Piaseczynski, Stella	7 Longbow Rd.
*Piazza, Filomena	18 Lawndale Rd.
*Pica, Joanne	10 Whipple Ave.
*Picano, Beatrice V.	5 Poplar St.
*Picano, Josephine A.	19 Atwood Ave.
*Picano, Lucia	17 Bow St.
*Picano, Michaelina	5 Poplar St.
Picano, Quirina	23 Wright St.
Pickard, Dorothy	12 Flint Ave.
Pickard, Isabelle	12 Flint Ave.
*Pickering, Marian E.	100 Leisure Lane
*Pickett, Lillian E.	5 So. Hillside St.
*Pickett, Pauline M.	3 Marshall Rd.
*Picot, Mary A.	11 Wilson Rd.
Pierce, Barbara F.	480 Main St.
*Pierce, Frances B.	6 Rowe St.
Pierimarchi, Barbara J.	71 Pleasant St.
*Pignato, Ethel E.	9 Myopia Rd.
*Pignone, Margaret H.	44 Country Club Rd.
Pignone, Mary A.	40 Country Club Rd.
*Pignone, Mary C.	42 Country Club Rd.
Pignone, Rose	2 Gigante Dr.
*Pignone, Sandra Lee A.	8 Waverly St.
*Pike, Olive M.	21 Evans Rd.
*Pinard, Mary	11 Standish Rd.
*Pinato, Elizabeth	17 Summer St.
*Pinato, Lillian J.	14 Bow St. Ct.
*Pinato, Mary J.	17 Summer St.
Pinciaro, Candelora	4 Pearl St.
*Pinciaro, Esther M.	26 Bear Hill Rd.
*Pinciaro, Phyllis	5 Greenview Rd.
Pineau, Marie	204 Main St.
*Pinelli, Gertrude A.	22 Lawndale Rd.
Pineo, Florence	15 Lee St.
*Piper, Lucy F.	52 Central St.
*Piraino, Muriel L.	4 Fatima Rd.
Pirni, Dora	38 Lotus Ave.
*Pisaturo, Mary Ann	5 Brook St.
*Pistey, Margaret R.	200 Leisure Lane
Pitcher, Mary	24 Maple St.
*Pitcher, Sue E.	24 Maple St.
Pitocchelli, Joanna R.	277 William St.
*Pizzano, Carol M.	60 Central St.
Pizzano, Isabel	11 Felis Rd.
Pizzio, Arnola A.	14 Colonial Ct.
*Pizzotti, Catherine	510 Fellsway East
Plant, Barbara A.	68 Main St.
Plant, Elizabeth L.	68 Main St.
Plant, Elizabeth M.	68 Main St.
*Plati, Mildred E.	229 William St.
*Plummer, Alphide A.	58 Broadway
Plummer, Marion H.	300 Park Ter. Dr.
*Plumer, Mary A.	19 Gould St.
Plummer, Affie L.	6 Longbow Rd.
*Plummer, Mary K.	15 Parker Chase Rd.
*Plummer, Rita M.	58 Broadway
Podeswik, Lois A.	18-A Stevens St.
Poirier, Lois E.	544 Main St.
Poirier, Maureen J.	544 Main St.
*Polay, Jane T.	66 Main St.
*Polcari, Phyllis A.	16 Atwood Ave.
*Polese, Sarah A.	5 Stonehill Dr.
*Polizzotti, Mary S.	16 Chestnut St.
*Polk, Marion L.	24 Brookbridge Rd.
Pollard, Eleanor R.	2 Nixon Lane
*Pollino, Frances M.	6 Lucy St.
Pollock, Dianne L.	19½ Pleasant St.
Polumbo, Ann	100 Park Ter. Dr.
*Pomeroy, Julia D.	33 Windsor Rd.
Pomeroy, Susan	15 Harrison St.
Pontone, Nancy J.	8 Summer St.
Poole, Donna	98 Collincote St.
*Poole, Helen D.	98 Collincote St.
Poole, Nancy	98 Collincote St.
Poor, Karen D.	1 Chestnut St.
Poor, Mary P.	3 Chestnut St.
Poor, Maureen D.	1 Chestnut St.
*Port, Edna Mary	27 Washington St.
*Porter, Anna May	65-A High St.
*Porter, Elda F.	81 Washington St.
*Porter, Fanny	29 Everett St.
Porter, Grace E.	200 Leisure Lane
*Porter, Martha J.	3 Pinewood Rd.
*Porter, Mary E.	21 Parker Chase Rd.
Porter, Valerie M.	1 Perkins St.
Post, Mary A.	3 Hillside Rd.
*Pothier, Dorothy M.	106 Summer St.
*Pothier, Marie L.	101 Franklin St.
Poti, Diane R.	9 Longbow Rd.
*Poti, Josephine A.	9 Longbow Rd.
*Potter, Mary J.	9 DeWitt Rd.
*Potter, Mary T.	44 Pomeworth St.
Potts, Irene E.	20 Lee St.
Powell, Emily Ann	22 Lindenwood Rd.
Power, June	200 Leisure Lane
Powers, Brenda M.	114 Collincote St.
*Powers, Evelyn V.	25 Albion Ave.
*Powers, Ida M.	5 Drummond Rd.
*Powers, Margaret B.	5 Veterans Lane
*Powers, Marguerite C.	19 West St.
*Powers, Maryann	19 West St.
Powers, Mary C.	15 Dean St.
*Powers, Mary R.	27 Everett St.
*Powers, Nancy E.	1 Rustic Rd.
*Pratt, Doris B.	2 Columbus Ave.
*Pray. Jennie	5 Stanton Rd.
Preman, Nancy H.	597 Main St.
*Prendergast, Marion A.	3 Theresa Rd.
*Prentice, Theresa A.	85 Collincote St.
Preotle, Linda W.	7 Lee St.
*Presnell, Mary C.	29½ Pond St.
Preston, Ella Christine	27 Wilson Rd.
*Prevett, Avis Ann	26 Lynn Fells Pkwy
Preveza, Dhora	11 Fieldstone Dr.
*Previdi, Edith F.	71 Elm St.
Price, Alice	11 Lee St.
Price, Geraldine	55 Main St.
*Price, Mae E.	50 Washington Ave.
Priestley, Dorothy J.	68 Pleasant St.
Primo, Bonnie J.	26 Felsmere Ave.
*Prince, Barbara W.	3 Eastview Ter.
*Prior, Helen M.	3 Congress St.
*Prisco, Mary	100 Leisure Lane
Pritchard, Cheryl A.	123 Pond St.
*Pritchard, Edith A.	123 Pond St.
Pritchard, Karen E.	123 Pond St.
Prive, Kathleen M.	5 Prospect St.
*Prive, Lorraine E.	5 Prospect St.
*Prive, Mary M.	19 Pleasant St.
*Proia, Marie T.	35 Park St.
*Prokopowich, Janet A.	18 Hersam St.
*Proodian, Marie	9 Rhuland Rd.
*Proodian, Mary	18 Danby Rd.
Proux, Darylene	8 Moulton Ave.
*Provost, Martha D.	15 Washington Ave.
Prowse, H. Natalie	21 Keene St.
Puffer, Myrtle	47 Collincote St.
*Puglia, Florence M.	29 Seward Rd.
*Puglia, Gladys W.	15 Washington St.
Puglia, Jill E.	15 Washington St.

*Registered Voter

Name	Street
*Puglisi, Pauline M.	5 Bonad Rd.
Puglisi, Rene	5 Bonad Rd.
*Puglisi, Theresa	10 Pine St.
*Pulaski, Mae L.	12 Blaine Rd.
*Puleo, Christina A.	2 Church St.
Pullo, Angela A.	192 Park St.
*Pullo, Angela T.	192 Park St.
*Pullo, Carol Ann	45 Wright St.
*Pumfrey, Frances B.	20 West St.
*Purdon, Jean A.	111 Elm St.
*Purdon, Jean N.	111 Elm St.
Purinton, Linda	95 Montvale Ave.
*Purington, Ruth Mary	10 Collincote St.
*Purinton, Lena G.	100 Leisure Lane
*Putnam, Ethel F.	13 Parker Chase Rd.
Pyatt, Donna L.	356 Main St.
*Pyne, Elaine T.	5 Stonehill Dr.
*Qualter, Gertrude G.	134 Hancock St.
Quartarone, Dianne M.	14 Cedarway
*Quartarone, Josephine M.	14 Cedarway
Quattrocchi, Janis A.	8 Lawndale Rd.
*Quigley, Anne	80 Pond St.
Quigley, Ebelyn L.	2 Newcomb Rd.
*Quimby, Marjorie V.	108 Marble St.
Quinlan, Ruth A.	8 Kirmes Rd.
Quinlan, Sandra L.	507 Main St.
*Quinlan, Viola May	60 Pond St.
*Quinn, Florence G.	73 Governor Rd.
*Quinn, Mary A.	189 Franklin St.
Quinney, Joan A.	179 Franklin St.
*Quittmeyer, Marion C.	5 Woodland Rd.
Rabinovitz, Lois	10 Stonewood Ave.
*Race, Rita C.	10 Rhuland Rd.
Radigan, Roberta M.	47 Pomeworth St.
*Radigan, Ruth V.	47 Pomeworth St.
*Rafferty, Helen M.	20 Wright St.
*Raffi, Irma	52 North St.
*Raftell, Anne	2 Magnolia Ter.
Ragucci, Patricia	3 Crosby St.
*Ragucci, Susan P.	3 Crosby St.
*Rahn, Kathleen P.	29 Brackett Ave.
*Raiche, Annette M.	36 Forest St.
Ralston, Isabel L.	20 Victoria Lane
Ramai, Mona	5 Woodland Rd.
*Ramey, Beatrice F.	85 Pine St.
*Rampton, Bonnie B.	31 Lee St.
Rand, Mirabel L.	100-4 Main St.
*Randall, Dorsie J.	25 Cedarway
*Randall, Evelyn G.	24 Waverly St.
*Randall, Helen R.	16 Waverly St.
*Randall, Marion V.	86 Pleasant St.
*Randall, Mary A.	86 Pleasant St.
*Randazzo, Antonetta L.	109 North St.
*Randazzo, Marie V.	109 North St.
*Randazzo, Rose T.	140 Elm St.
Randlett, Josephine	14 Charles St.
*Rando, Frances	16 Country Club Rd.
Rane, Sarita	169 William St.
Rania, Mary	11 Highland Ave.
Ranlett, Lois N.	107 Spring St.
*Ranlett, Patricia A.	107 Spring St.
*Ransom, Louise Swett	41 Maple St.
*Raupach, Agnes G.	123 Forest St.
Rawlings, Gladys	66 Main St.
Ray, Cathy A.	6 Stone Ave.
*Ray, Irene E.	1 Royal St.
Ray, Marilyn J.	6 Stone Ave.
*Ray, Shirley Mary	6 Stone Ave.
Raymond, Janet A.	5 Cedar Ave.
*Raymond, Linda	5 Cedar Ave.
*Raymond, Marjorie E.	5 Cedar Ave.
*Rayner, Lee J.	111 Spring St.
*Rayworth, Helen W.	100 Leisure Lane
*Razoyk, Elvira E.	9 Walsh Ave.
Razoyk, Jane M.	9 Walsh Ave.
*Razzaboni, Eleanor M.	6 Janice Lane
Reagan, Dianne L.	10 Greenway Cir.
*Reagan, Lois B.	10 Greenway Cir.
*Reale, Anne M.	24 Bonad Rd.
Reardon, Mary-Ellen D.	109 Marble St.
*Reardon, Sally A.	12 Walsh Ave.
*Recko, Mary	34 Evergreen Rd.
*Recko, Mary	34 Evergreen Rd.
*Redding, Martha E.	133A Summer St.
*Reed, Beverly L.	53 Green St.
*Reed, Elizabeth I.	3 Stonehill Dr.
*Rees, Maybelle	62 Lincoln St.
*Rees, M. Virginia	118 Green St.
*Rees, Rhoda J.	8 Pine Ridge Rd.
*Regan, Angelina	39 Summer St.
*Regan, Marilyn R.	131 Spring St.
*Regan, Mary I.	21 Cedar Ave.
Reid, Deborah R.	39 Lindenwood Rd.
*Reid, Nancy L.	50 MacArthur Rd.
*Reid, Shirley M.	39 Lindenwood Rd.
Reinold, Susan Ann	Rockville Pk.
*Reidy, Barbara A.	4 Crescent Ave.
Reilly, Barbara I.	9 Lee St.
*Reine, Alice E.	112 MacArthur Rd.
*Reinold, Anna E.	29 Evergreen Rd.
*Reinold, Catherine	Rockville Pk.
*Reinowski, Emma R.	9 Benton St.
*Reis, Josephine C.	3 Rhuland Rd.
*Rello, Lois R.	31 Chestnut St.
Rello, Mary J.	31 Chestnut St.
*Renberg, Margaret	61A Bow St.
*Rendell, Diana J.	5 Stonehill Dr.
*Rennard, Laura	5 Woodland Rd.
*Renwick, Sandra	105 Marble St.
Reppucci, Nancy A.	200 Central St.
*Restani, Eleanor I.	181 Green St.
*Rettig, Dorothy M.	1 Joan Ave.
*Reynolds, Ann Gail	17 Parker Chase Rd.
*Reynolds, Carol A.	15 Albion Ave.
*Reynolds, Genevieve F.	2 Poplar St.
*Reynolds, Jennie M.	71 Washington Ave.
Reynolds, Madelyn T.	15 Albion Ave.
Reynolds, Mary E.	81 Converse St.
*Reynolds, Roseline	6 Pine St.
*Rhodes, Ethel M.	61 Katherine Rd.
Ribera, Felicita	360 Main St.
*Riccardelli, Anne T.	152 Pond St.
*Riccardelli, Dorothy M.	107 Pond St.
Riccio, Rosalie	107 Marble St.
*Rice, Audrey C.	42 Warren St.
Rice, Susan	100 Main St.
*Rice, Thelma T.	42 Warren St.
*Rich, Dorothy A.	14 Walsh Ave.
*Rich, Helen M.	20 Duncklee Ave.
Rich, Irma	12 Benton St.
Rich, Janet	20 Duncklee Ave.
*Rich, June A.	300 Park Ter. Dr.
Richard, Beverly A.	72 Forest St.
*Richard, Evelyn M.	99 Park St.
*Richard, Jeanne E.	72 Forest St.
*Richards, Mary C.	15 Girard Rd.
*Richards, Minnie F.	100 Leisure Lane
*Richards, Anne D.	95 Fellsview Rd.
*Richardson, Clara M.	175 William St.
*Richardson, Deborah	34 Lynn Fells Pkwy
*Richardson, Esther N.	18 Park St.
*Richardson, Gertrude A.	80 Central St.
*Richardson, Gretchen L.	34 Lynn Fells Pkwy
*Richardson, Ingrid C.	55 Katherine Rd.
Richardson, Myrna E.	52 Main St.
*Richardson, Ruth C.	5 Barrett Ave.
Richdale, Beatrice	45 North St.
Richmond, Edith H.	98 Main St.
Richmond, Helen A.	52 Main St.
Richmond, Katherine A.	68 Park Ave.
*Richmond, Martha P.	24 Keene St.
Richmond, Nancy C.	68 Park Ave.
Richmond, Paula N.	64 Main St.
Rickard, Victoria A.	66-B Pleasant St.
*Ricupero, Ann Marie	23 Wilson Rd.
Rielly, Louise M.	236 Hancock St.
*Rielly, Rita B.	5 Sherwood Rd.
Riley, Carol J.	9 Spring St.
*Riley, Claire M.	36 Duncklee Ave.
Riley, Evelyn A.	3 Stonehill Dr.
Riley, Judith E.	10 Isabella St.
*Riley, Lillie	3 Albion Ave.
Riley, Margaret J.	14 Elaine Rd.
*Rinaldi, Helen B.	2 Drury Lane
Ring, Catherine E.	200 Leisure Lane
Ringer, Jeanne L.	72 North St.
*Ringland, Marion A.	24 Drury Lane
*Ringland, Ruth E.	24 Drury Lane
*Risi, Lydia	22 Pomeworth St.
Riska, Olga	4 Sheffield Rd.
*Riska, Tefta L.	4 Sheffield Rd.
*Ritchie, Twilah D.	95 North St.
*Rittershaus, Crescentia E.	19 Girard Rd.
*Rivera, Elinor	57 Forest St.
*Rivera, Helen G.	19 Sherwood Rd.
*Rivera, Mary	17 Sherwood Rd.
*Rivers, Catherine M.	43 Penny Lane
*Rivers, Joan M.	11 Rose Lane
*Rivers, Patricia A.	8 Spring Lane
Rizzeri, Donna J.	8 Greenview Rd.
*Rizzeri, Kathleen Elvira	8 Greenview Rd.
*Rizzo, Constance A.	11 Waterhouse Rd.
Rizzo, Lucy	5 Spruce St.
Rizzo, Olympia M.	131 Collincote St.
Roach, Carole A.	18 Bow St.
*Roach, Cynthia A.	22 Summer St.

*Registered Voter

Name	Street
*Roach, Ethel C.	2 W. Hancock St.
*Roach, Mary A.	22 Summer St.
Roach, Mary Elizabeth	22 Summer St.
*Roach, Mary I.	6 Walsh Ave.
*Roach, Teresa B.	105 Franklin St.
*Robb, Myrtle M.	1 Stonehill Dr.
Robbins, Christine L.	8 Winthrop St.
Robbins, Claire E.	8 Winthrop St.
Robbins, Elizabeth A.	8 Winthrop St.
Robbins, Kathleen M.	47 Summer St.
*Robbins, Mary	3 Greenview Rd.
Roberto, Barbara A.	76 Converse St.
Roberto, Cynthia J.	76 Converse St.
Roberto, Susan P.	76 Converse St.
*Roberts, Anna M.	70 Wright St.
*Roberts, Colleen F.	129A Franklin St.
Roberts, Donna J.	5 Woodland Rd.
*Roberts, Dorothea H.	38 Gould St.
Roberts, Jane H.	129-A Franklin St.
*Roberts, Janet A.	16 Washington Ave.
*Roberts, Laura A.	38 Gould St.
*Roberts, Lillian	63 William St.
Roberts, Lucie B.	6 Chase Rd.
*Roberts, Nancy	173 Hancock St.
*Roberts, Sybil	23 Walsh Ave.
*Roberts, V. Jaclyn	74 Green St.
Robertson, Dorothy	34 South St.
Robillard, Catherine J.	2 Lexington St.
*Robilotto, Clara B.	16 Avalon Rd.
*Robinson, Alice M.	32 Hillside Ave.
Robinson, Carol L.	131 Summer St.
*Robinson, Catherine A.	8 Isabella St.
Robinson, Ethel M.	179 Franklin St.
Robinson, Joan L.	87 Pine St.
*Robinson, Joanna C.	19 Spring St.
*Robinson, Marcia E.	5 Woodland Rd.
*Robinson, Marjorie E.	53 Newcomb Rd.
*Robinson, Mary E.	56 Bow St.
*Robinson, Myrna L.	5 Woodland Rd.
Roby, Alta L.	5 Woodland Rd.
*Rocca, Mildred I.	17 Dunckle Ave.
*Rocci, Cynthia A.	511 William St.
*Roche, Harriett F.	38 Elm St.
*Rocher, Barbara L.	140 Summer St.
*Roderick, Anna T.	10 Kenwood Rd.
Roderick, Elaine J.	6 Winthrop St.
Rodrigues, Barbara	1153 Franklin St.
*Roessler, Elsie P.	129 Elm St.
Rogers, Elaine M.	25 Felsmere Ave.
Rogers, Frances C.	107 Central St.
Rojak, Imelda J.	40 West St.
*Rojak, Millicent	40 West St.
*Rolfe, Florence M.	189 William St.
Rolfe, Marylynn	189 William St.
Rolfe, Phyllis K.	70 Pleasant St.
*Rolli, Clara	3 Crescent Ave.
*Rolli, Dorothy E.	35 Pine St.
Rolli, Janice	3 Crescent Ave.
Rolli, Nancy A.	35 Pine St.
Rolli, Susan P.	35 Pine St.
*Rollston, Lillian	11 Stevens St.
*Roman, Alicia M.	24 Lynn Fells Pkwy
Roman, Marlene	24 Lynn Fells Pkwy
*Romanelli, Edythe C.	21 Sunrise Ave.
Romano, Anne P.	28 Rodgers Rd.
*Romano, Marie E.	28 Rodgers Rd.
*Romano, Mary	23 Rodgers Rd.
Romboli, Marie	6 Evergreen Rd.
*Romboli, Rose A.	6 Evergreen Rd.
*Rooeny, Harriet C.	1 Stonehill Dr.
*Rooney, Muriel A.	22 Cherry Ave.
*Roos, Karin A.	76 Fellsview Rd.
Roos, Leila S.	76 Fellsview Rd.
*Root, Lorraine A.	1 George St.
Root, Myrtle	1 George St.
*Rosa, Connie G.	14 DeWitt Rd.
*Rosati, Rita M.	36 Park St.
Rose, Edith F.	19 Seward Rd.
*Rose, Elizabeth B.	24 High St.
*Rose, Janet Elizabeth	8 Newcomb Rd.
*Rose, Jeanne M.J.	10 DeWitt Rd.
*Rose, Nanna Margaret	563 Main St.
*Rose, Sarah Sands	1 Windsor Rd.
*Rose, Virginia P.	3 Elmhurst Rd.
*Rosenberger, Helen	200 Leisure Lane
*Rosenthal, Bella	7 Stonehill Dr.
*Rosenthal, Mildred	40 South St.
*Ross, Arlene F.	16 Walsh Ave.
*Ross, Grace E.	98 High St.
Rossell, Arlene R.	1 Cedarway
*Rossell, Rita	1 Cedarway
*Rosselli, Rose M.	14 Kenneth Ter.
Rossetta, Patricia	18 Summit Rd.
*Rossetti, Josephine	100 Leisure Lane
Rossetti, Kathleen	28 Marble St.
*Rossetti, Marilyn	17 Kays Rd.
*Rossetti, Mary J.	17 Kays Rd.
Rossi, Donna L.	14 Greenview Rd.
*Rossi, Dorothy B.	29 Bonad Rd.
*Rossi, Gloria	14 Greenview Rd.
*Rostrum, Blanche V.	46 Montvale Ave.
*Rostrum, Lola V.E.	21 Lincoln St.
*Rothman, Esther	103 Collincote St.
Rothman, Helen	103 Collincote St.
*Rotondi, Amelia J.	140½ Franklin St.
*Rotondi, Anne R.	6 Franklin Pl.
*Rotondi, Elizabeth E.	6 Bonad Rd.
*Rotondi, Evelyn A.	6 Spring St.
*Rotondi, F. Helen	17 Lindenwood Rd.
*Rotondi, Isabelle E.	158 Franklin St.
*Rotondo, Romilda	48 Summerhill St.
*Rotondo, Theresa	48 Summer St.
*Rouillard, Eva A.	5 Emery Ct.
*Rounds, Ruth W.	7 High St.
*Rowbotham, Sara K.	6 Common St.
*Rowe, Caroline P.	47 Warren St.
Rowe, Sandra	222 Central St.
*Rowean, Frances Angela	1 Drummond Rd.
*Rowland, Yolanda	24 Cottage St.
Roy, Aida E.	37 Albion Ave.
*Roy, Catherine M.	7 Hanford Rd.
Roy, Linda J.	7 Hanford Rd.
Rubin, Blanche B.	27 Felsmere Ave.
*Rubin, Eva	5 Stonehill Dr.
Rubin, Linda J.	5 Stonehill Dr.
*Rubin, Sarah	2 Pine St.
Rubin, Sylvia	5 Stonehill Dr.
*Rubner, Phyllis M.	109 Summer St.
*Rudd, Donna	9 Mt. Vernon St.
Rudd, Jacqueline	9 Mt. Vernon St.
Rudenstein, Mary F.	12 Congress St.
*Rudman, Frieda	11 Elmhurst Rd.
*Rudnick, Hazel	200 Leisure Lane
*Ruggiero, Caroline	8 Sunset Rd.
Ruggles, Cynthia L.	18 Drury Lane
*Ruggles, Irma E.	18 Drury Lane
Ruggles, Jacqueline J.	18 Drury Lane
Ruiz, Aline	14 Katherine Rd.
*Ruiz, Elizabeth C.	14 Katherine Rd.
*Ruma, Helen Theresa	2 Campbell Rd.
*Rummel, Florence G.	27 Middlesex Rd.
*Rump, Agnes Reilly	20 Kenneth Ter.
Rumson, Susan E.	15 Gould St.
*Rush, Harriet L.	133 Summer St.
Rush, Martha A.	133 Summer St.
*Rush, Roberta R.	133 Summer St.
*Rush, Ruth D.	5 Stonehill Dr.
Rush, Susan	5 Stonehill Dr.
Rushing, Patricia A.	5 Woodland Rd.
*Rushworth, Colette	15 Bonad Rd.
*Russell, Abigail	20 Governor Rd.
Russell, Barbara M.	20 Governor Rd.
Russell, Claire	1161 Franklin St.
Russell, Diane M.	32 Maple St.
*Russell, Doris E.	36 Evergreen Rd.
*Russell, Dorothy E.	20 Governor Rd.
*Russell, Eleanor H.	98 Main St.
*Russell, Eleanor M.	9 Gould St.
*Russell, Juliet	32 Maple St.
*Russell, Lois M.	6 Merrow Lane
*Russell, Marjorie M.	50 Butler Ave.
*Russell, Mary E.	24 Parkway Rd.
*Russell, Mary E.	11 Pearl St.
*Russell, Mary F.	24 Parkway Rd.
Russell, Mary Lou	4 Waverly St.
*Russo, Antonetta	7 Girard Rd.
Russo, Carolyn	7 Girard Rd.
*Russo, Florence E.	24 Summer St.
*Russo, Joan M.	8 Victoria Lane
Russo, Kathleen	97 Elm St.
*Russo, Marianne J.	7 Fatima Rd.
Russo, Nicolene A.	7 Girard Rd.
*Russo, Paulene L.	14 Campbell Rd.
*Russo, Santina C.	5 Campbell Rd.
*Russo, Verna M.	8 Victoria Lane
Rust, Sandra L.	150 Main St.
*Rutkowski, Margaret E.	4 Spring Lane
Ryan, A. Josephine	17 Parker Chase Rd.
*Ryan, Alice V.	25 Waverly St.
*Ryan, Cecilia C.	17 Parker Chase Rd.
*Ryan, Claire E.	1 Evergreen Rd.
Ryan, Deborah K.	1 Stonehill Dr.
*Ryan, Dolores C.	25 Erickson St.
Ryan, Gertrude	76 Converse St.
*Ryan, Irene C.	1 Evergreen Rd.
Ryan, Karen L.	73 Franklin St.

*Registered Voter

Name	Street
*Ryan, Kathleen M.	12 Seward Rd.
*Ryan, Margaret H.	10 Bear Hill Rd.
*Ryan, Margaret K.	10 Bear Hill Rd.
Ryan, Margaret S.	12 Seward Rd.
*Ryan, Marjorie H.	109 Elm St.
Ryan, Mary E.	12 Benton St.
*Ryan, Mary H.	15 Sheridan Rd.
*Ryan, Mary L.	1 Evergreen Rd.
*Ryan, Olga	10 Crosby St.
Ryan, Patricia K.	15 Sheridan Rd.
Ryan, Sheila A.	12 Seward Rd.
Ryan, Tina A.	446 Main St.
Ryback, Irmgard I.	3 Stonehill Dr.
*Ryder, Florence	23 Middlesex Rd.
*Ryder, Patricia I.	170 Collincote St.
Ryle, Jean M.	5 Arnold Rd.
*Saarela, Betty J.	78 Franklin St.
*Sabella, Rhomaine E.	21 Lawndale Rd.
Sacco, Carmella M.	38 Lawndale Rd.
*Sacco, Marcia D.	6 Newcomb Rd.
*Sacco, Marie A.	14 Drummond Rd.
*Sacco, Mary L.	2 Myopia Rd.
Sacco, Thelma	3 DiNanno Rd.
*Saccoccio, Domenica	49 Pomeworth St.
Sackett, Carolyn Ann	54 Norval Ave.
*Saddler, Patricia L.	68 Main St.
*Sadeghpour, Gertrude M.	94 Franklin St.
*Sagrans, Helen	100 Leisure Lane
*Sagrans, Leah	100 Leisure Lane
Sahlin, Julia A.	200 Leisure Lane
*Saipe, Barbara J.	54 Park Ave.
*Saipe, Lois R.	54 Park Ave.
Saitta, Frances	48 Cottage St.
*Saitta, Jeanette D.	48 Cottage St.
Saitz, Herlinda	34 High St.
Saladino, Erna R.	3 Warren St.
Salamone, Mary	25 Alden Ave.
Salera, Angelina	5 Hillside Rd.
*Salera, Concetta	3 Dale Ct.
*Salera, Jennie	5 Carmen Ave.
*Salera, Joan F.	18 Greenview Rd.
Salera, Linda A.	3 Dale Ct.
*Salera, Marcia	33 Broadway
*Salera, Maria	32 Congress St.
*Salera, Palma M.	7 Hillside Rd.
Salerno, Carol L.	10 Glen Rd.
*Salerno, Sandra M.	10 Glen Rd.
*Salerno, Shirley	10 Glen Rd.
*Salisbury, Elizabeth K.	168 North St.
*Salonen, Ruth A.	15 Broadway
*Salterio, Alice R.	16 Danby Rd.
*Saltman, Edythe D.	52 South St.
*Saltmarsh, Viola T.	26 Windsor Rd.
Saltzman, Ellen N.	4 Parker Chase Rd.
*Saltzman, Grace F.	6 West St.
Salucco, Caroline	79 Hancock St.
*Salvage, Catherine H.	48 Montvale Ave.
Salvage, Judith W.	48 Montvale Ave.
*Salvage, Rosemary	31 Calthea St.
Salvati, Kathleen A.	67 Pine St.
Salvo, Dorothy C.	7 Stanton Rd.
*Salvo, Elvira R.	10 Rhuland Rd.
*Salvo, Emma J.	20 Sunrise Ave.
Salvo, Sandra	10 Rhuland Rd.
*Samalis, Virginia M.	38 Tremont St.
*Samourkashian, Mary L.	30 Wright St.
*Sample, Janice E.	60 Newcomb Rd.
*Sampson, Anna B.	5 Walsh Ave.
Sampson, Sandra M.	12 Highland Ave.
*Sampson, Virginia	8 Highland Ave.
Samulonis, Judith L.	29 Warren St.
*Samways, Winifred C.	12 Brackett Ave.
*SanAngelo, Dorothy M.	12 Grant St.
*Sanborn, Annie L.	33 Keene St.
Sanchez, Virginia Riviera	360 Main St.
Sanders, Gayle	99 Park St.
*Sanders, W. Alma	100 Leisure Lane
*Sanderson, Ann R.	33 Bear Hill Rd.
*Sandgren, Nancy E.	8 Longbow Rd.
*Sandler, Sylvia	14 Kirmes Rd.
Sanford, Beverly	200 Leisure Lane
*Sannella, Maureen M.	74 Pine St.
Sansone, Ann P.	124 Park St.
Sansone, Joan	507 Main St.
*Santoro, Lois	101 MacArthur Rd.
*Santoro, Victoria	103 MacArthur Rd.
*Santoro, Virginia C.	10 Vernon Ave.
Santosuosso, Linda	7 Atwood Ave.
*Santosuosso, Mabel H.	7 Atwood Ave.
*Santosuosso, Mafalda	95 Westwood Rd.
*Santosuosso, Mary Ann	4 San Jose Ter.
Santosuosso, Nancy	7 Atwood Ave.
*Sapienza, Mary J.	3 West St.

Name	Street
Sardim, Alice W.	200 Leisure Lane
*Sargent, Bessie R.	19 Pond St.
*Sargent, Betsye P.	163A North St.
Sarno, Anna	3 Stonehill Dr.
Sartorelli, L. Holliey	5 Stonehill Dr.
*Sasso, Grace M.	30 Bear Hill Rd.
*Sateriale, Rose C.	17 Chestnut St.
*Saulnier, Hannah C.	16 Parker Chase Rd.
*Saulnier, Sadie B.	21 Norval Ave.
*Saunders, Gayle	94 Spring St.
*Saunders, Helen F.	8 Magnolia Ter.
*Saunders, Loretta A.	1 Felspa Rd.
*Saunders, Mary Rita	94 Spring St.
*Saunders, Paula C.	8 Magnolia Ter.
Saurman, Elizabeth J.	212 North St.
*Savage, Gertrude H.	1 Stonehill Dr.
*Savage, Lorraine M.	50 Washington St.
Savarino, Lena	1 Unicorn Ave.
*Savelo, Claire J.	358 William St.
*Savelo, Elizabeth B.	75 Calthea St.
Savelo, Jeanne	358 William St.
*Savelo, Louise J.	3 Poplar St.
Savelo, Palma	3 Poplar St.
*Sawin, Connie L.	152 Collincote St.
*Sawyer, Esther H.	200 Leisure Lane
*Sawyer, Hazel W.	22 Lee St.
*Saxby, Helen R.	47 Lindenwood Rd.
Sbraccia, Dannette E.	100-1 Main St.
*Scalisi, Josephine A.	30 Collincote St.
*Scalley, Audrey W.	7 Morgan Ave.
Scalley, Kathleen P.	7 Morgan Ave.
*Scammon, Ora M.	172 Green St.
Scanlan, Barbara	222 Central St.
*Scarpa, Caroline J.	98 MacArthur Rd.
Scarpa, Catherine	64 Main St.
Scarpa, Jane C.	98 MacArthur Rd.
Scarpa, Jessie	64 Main St.
*Scarpa, June L.	49 Butler Ave.
*Scarpa, Patricia L.	3 W. Ferdinand St.
*Scarpa, Renata A.	3 Randolph Rd.
Scarpa. Renata Lucy	3 Randolph Rd.
*Scarpitto, Jacqueline	70 Park Ave.
Scarpitto, Michlyn	70 Park Ave.
*Scarpitto, Renee A.	70 Park Ave.
*Scatchard, Patricia A.	178 North St.
Schaefer, Marianne	68 Main St.
*Schellhorn, Marguerite P.	6 Longbow Rd.
Schellhorn, Pauline W.	6 Longbow Rd.
Schepis, Beverly A.	6 Barbara Rd.
Scherer, Joyce A.	1 Stonehill Dr.
Schiavone, Domenica P.	14 Lawndale Rd.
*Schiazza, Sally Jo	25 Lawndale Rd.
Schiraldi, Christine M.	9 Stone Ave.
*Schiraldi, Elena G.	9 Stone Ave.
*Schlagenhauf, Sadie B.	302 William St.
Schlaugh, Alice F.	120 Green St.
*Schlingman, Edna M.	2 Spring St.
*Schlosberg, Edythe B.	68 Main St.
Schmidt, Beverlee	104 Elm St.
*Schmidt, Kathleen A.	1 Winthrop St.
*Schmidt, Phyllis L.	2 Birch St.
Schnackenberg, Margaret J.	305 Broadway
*Schnare, Irene G.	160 North St.
Schnare, Margaret	12 Benton St.
Schnieder, Dale Brook	12 Lee St.
Schneider, Evelyn A.	12 Lee St.
Schneider, Mabel W.	5 Garden Rd.
*Schroeder, Carrie M.	30 Sunrise Ave.
Schultz, Edith	117 Franklin St.
*Schultz, Mary F.	3 Cedar Ave.
Schultz, Mary T.	11 High St.
*Schultz, Maxine G.	130 Marble St.
*Schultz, Teresa F.	11 High St.
*Schwab, Gertrude Ilse	58 Hancock St.
Schwartz, Rena A.	27 North St.
*Schweiger, Mildred	41 Lawndale Rd.
Scioli, Marylou	175 Franklin St.
*Scofield, Mildred G.	23 Lincoln St.
Scola, Ann C.	38 Walsh Ave.
Scola, Camilla	38 Walsh Ave.
*Scott, Alma O.	100 Leisure Lane
Scott, Barbara A.	4 Margaret Rd.
Scott, Barbara J.	4 Margaret Rd.
*Scott, Edith A.	52 Westwood Rd.
Scott, Laura M.	200 Leisure Lane
*Scott, Marilyn	2 Florence Cir.
Scott, Maureen	75 Franklin St.
Scott, Sylvia I.	509 Main St.
*Scott, Vida M.	8 Ellen Rd.
Scott, Yvonne M.	30 Montvale Ave.
Scoyne, Diane C.	46 Pond St.
Scozzaro, Theresa Kathleen	15 Longbow Rd.
Screnci, Lucille A.	43 Walsh Ave.

*Registered Voter

Name	Street
Screnzi, Mary C.	43 Walsh Ave.
Scribner, Cheryl	10 Drury Lane
*Scribner, Grace M.	10 Drury Lane
*Scrocca, Phyllis B.	25 Seward Rd.
*Sculley, Dorothy E.	57 Main St.
*Scullin, Mildred F.	104 Hancock St.
Scullione, Beatrice H.	146 North St.
*Scully, Ethel H.	12 Flint Ave.
*Seaberg, Mary R.	9 Standish Rd.
Seabury, Barbara J.	16 Highland Ave.
*Seabury, Evelyn L.	16 Highland Ave.
*Seaman, Diana	24 Alden Ave.
*Seaver, Etta M.	6 Ferdinand St.
*Seaver, Mary F.	6 Ferdinand St.
*Seaver, Ruth F.	6 Congress St.
*Seavey, Emma F.	2A Myrtle St.
*Seaward, Lillian D.	9 Avalon Rd.
*Secondini, Ida	52 Pond St.
*Secondini, Linda	52 Pond St.
Secondino, Maria	9 Oriental Ct.
Seddon, Dorothy I.	100-2 Main St.
See, Carol A.	150 Main St.
*Seeley, Mae F.	25 Warren St.
Seelinger, Marie A.	10 Colonial Ct.
*Seibert, Ruth G.	67 Perkins St.
*Seibold, Arline M.	23 Wright St.
Seibold, Beth I.	6 Seward Rd.
*Seibold, Eileen M.	6 Seward Rd.
Sekulski, Mary	12 Benton St.
*Sekerchak, Theresa M.	3 Wescott Rd.
*Selander, Katherine	21 Hanford Rd.
*Sellars, Gloria B.	30 Rodgers Rd.
Sementa, Emma	188 North St.
*Senibaldi, Rae T.	21 Wright St.
Sennett, Margaret	52 Governor Rd.
Seraceno, Ruth L.	10 Atwood Ave.
*Sereda, Cecilia A.	25 Governor Rd.
Sergi, Elizabeth	8 Kirmes Rd.
Serino, Nancy J.	1 Webster Ct.
Sernetska, Angelina	12 Hillside Rd.
Serrano, Maria	45 Country Club Rd.
*Serrentino, Mary	3 Melba Lane
*Servello, Mary L.	17 Evergreen Rd.
*Servis, Dorothy M.	56 Penny Lane
*Sesen, Miriam	64 Main St.
*Sestokas, Ann V.	530 Main St.
*Severance, Catherine M.	1 Tremont St.
*Seward, Esther E.	13 Parker Chase Rd.
*Shakalis, Christine M.	21 Bonad Rd.
*Shakalis, Stephanie P.	21 Bonad Rd.
Shanman, Sally M.	64 Main St.
*Shannon, Ann E.	7 Wolcott Rd.
*Shannon, Mary J.	17 Avalon Rd.
*Shanteler, Alice G.	147 Elm St.
Shanteler, Geraldine M.	147 Elm St.
Shapleigh, Nancy E.	73 Washington St.
*Sharp, Helen E.	15 East St.
*Shattuck, Phyllis R.	131 North St.
*Shaughnessy, Ethel V.	27 West St.
*Shaughnessy, Mary R.	5 Stonehill Dr.
*Shaughnessy, Rita M.	7 Hillside Ave.
*Shaw, Anne G.	2 Waterhouse Rd.
Shaw, Barbara	61-A Pleasant St.
Shaw, Carol	7 Linden St.
Shea, Frances T.	180 Central St.
Shea, Nancy	28 Montvale Ave.
Shea, Pauline M.	200 Leisure Lane
*Sheedy, Doris T.	5 West St.
Sheehan, Eileen Elizabeth	73 Perkins St.
*Sheehan, Sadie E.	132 Main St.
*Sheehan, Shirley H.	23 West St.
*Sheets, Evelyn A.	6 Standish Rd.
Sheets, Patricia	1 Weld Rd.
*Sheldon, Barbara P.	3 Windsor Rd.
Shelfoon, Mary C.	22 Wright St.
Shepherd, Bertha	490 William St.
Sheppard, Clair	3 Lincoln St.
*Sheppard, Laura M.	558 Main St.
Sheppard, Margaret H.	100 Leisure Lane
*Sheppard, Mary E.	515 Main St.
Sheridan, Dorothy E.	547 Main St.
*Sheridan, Frances E.	547 Main St.
Sheridan, Joan S.	66 Hancock St.
*Sheridan, Vivian M.	28 Hillside Ave.
*Shiner, Florence B.	7 Bear Hill Rd.
Shinke, Clara	48 Elm St.
*Shnidman, Susan R.	27 North St.
*Sholl, Judith L.	120 Franklin St.
Shook, Geraldine	5 Woodland Rd.
*Short, Mary W.	23 Pleasant St.
Shrimpton, Sandra	34 Perkins St.
Shu, Rosemary	69 Washington St.
Shukri, Gladys	71 Marble St.

Name	Street
*Shuman, Ethel	26 Walsh Ave.
*Shuttleworth, Dorothy E.	7 Dianne Rd.
Shuttleworth, Joan	7 Dianne Rd.
Shwartz, Evelyn	15 DiNanno Rd.
Silk, Jean A.	35 Butler Ave.
Silk, Roberta G.	35 Butler Ave.
Silk, Winifred B.	130 Summer St.
Silva, Amber D.	98 Franklin St.
*Silva, Grace M.	2 Sunset Rd.
*Silva, Janice M.	12 Wright St.
Silva, Jeanne B.	12 Wright St.
*Silva, Lorraine	98 Franklin St.
Silva, Mildred	14 Myopia Rd.
*Silver, Edith A.	64 Main St.
*Silver, Isabel T.	8 Lucy St.
*Silver, June F.	8 Lucy St.
Silverman, Donna G.	220 Central St.
*Silverman, Lois E.	6 Philips Rd.
Silvestro, Evelyn J.	8 Kimball Dr.
*Simkins, Sandra H.	13-B Hersam St.
*Simmons, Anne L.	200 Park Ter. Dr.
Simmons, Edna	5 Woodland Rd.
*Simmons, Karen R.	180 Central St.
*Simmons, Lillian M.	170 Central St.
*Simonetti, June M.	33 Perkins St.
Simonis, Georgeanne	27 Oak St.
*Simpson, Avrilla	10 Margaret Rd.
*Simpson, Jane A.	19 Washington Ave.
Simpson, Kathleen P.	480-A Main St.
*Simpson, Nancy J.	29 Bow St.
Sinagoga, Joanne P.	7 Middle St.
Sinclair, Belle L.	24 Warren St.
Sinclair, Elizabeth	300 Park Ter. Dr.
*Sinclair, Katherine Pearl	24 Warren St.
Sinclair, Linda A.	15 Carol St.
*Sinclair, Marion I.	8 Chestnut St.
*Singer, Freda	7 Stonehill Dr.
*Sinrich, Freida	3 Stonehill Dr.
Sirignano, Maria A.	8 Arnold Rd.
Sisitsky, Marjorie	180 Central St.
*Sisson, Mae T.	36 Parkway Rd.
Sister Agnes	10 Pomeworth St.
*Sister Ann Bernardine	10 Pomeworth St.
*Sister Ann Cecilia	10 Pomeworth St.
Sister Ann Elizabeth	10 Pomeworth St.
Sister Catherine Eileen	10 Pomeworth St.
Sister Dorothy	10 Pomeworth St.
*Sister Ellen Maureen C.	10 Pomeworth St.
*Sister Francis Loretto	10 Pomeworth St.
*Sister Kathleen Marie	10 Pomeworth St.
*Sister Marie Denis	10 Pomeworth St.
Sister Michael Ann	10 Pomeworth St.
*Sister Philip	10 Pomeworth St.
*Sister, Shawn Marie C.	10 Pomeworth St.
*Sister Trinita	10 Pomeworth St.
*Skahill, Eleanor M.	3 Stonehill Dr.
Skelton, Phyllis T.	282 Main St.
*Skerry, Rita C.	46 Windsor Rd.
*Skistimas, Mary B.	17 Forest St.
Skladany, Ann	100-2 Main St.
Skrabut, Kathleen L.	537 Main St.
Skulski, Ann Marie	312 Green St.
*Skulski, Lois M.	312 Green St.
*Slack, Edna M.	495 William St.
Slater, Ileene J.	18 South St.
Slater, Lareene J.	18 South St.
*Slater, Ruth	100-2 Main St.
Slates, Lenore	5 Woodland Rd.
*Slattery, Elaine P.	33 Hancock St.
Slocum, Jerilyn E.	612 Main St.
Slocum, L. Jeannette	8 Kenwood Ave.
*Sloss, Vera M.	29 Butler Ave.
Smail, Kathryn M.	15 Minot St.
Small, Arletta	5 Woodland Rd.
*Small, Dorothy E.	11 Fuller St.
Small, Mabel	490 William St.
*Small, Marilyn A.	8 Joan Ave.
*Small, Phyllis M.	107 MacArthur Rd.
*Smallcomb, Muriel I.	47 High St.
*Smail, Shirley E.	15 Minot St.
*Smart, A. Hope	1 Stonehill Dr.
Smart, Lorraine M.	5 W. Hancock St.
*Smart, May C.	5 W. Hancock St.
*Smeedy, Gladys V.	61 Pleasant St.
Smeod, Jean M.	5 Woodland Rd.
*Smethurst, Emma E.	11 Kays Rd.
Smith, Agnes M.	3 Stevens St.
*Smith, Alice R.	11 Rowe Hill Rd.
*Smith, Annamaria E.	12 Clearview Rd.
Smith, Ann F.	43 West St.
*Smith, Ann L.	43 West St.
*Smith, Anna M.	41 Summer St.
*Smith, Anna E.	158 Franklin St.

*Registered Voter

For Elderly & Convalescent People

SUNSHINE
Nursing Home

Mrs. Keturah B. Domina, L.P.N., Administrator
Mrs. Lillian Price, R.N., Asst. Administrator

Member: Mass. Federation of Nursing Homes,
American Nursing Home Assoc.

Clean-Comfortable
Excellent Food
Registered Nurse In Attendance At All Times

12 BENTON STREET

438-9305 438-9705

GREENWOOD FLOOR SERVICE

Washing & Waxing Floors

Window Washing Rug Shampooing

WALL-TO-WALL CARPET CLEANING

Free Estimates

RUGS PICKED-UP and DELIVERED

All Work Guaranteed

245-8666

Montvale Garage

AUTO REPAIRS
USED CARS
TOWING

ALA

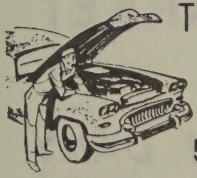

438-4080
51 Montvale Av

SPARTAN PAINT & SUPPLY

419 Main Street

- *We carry wallpaper in stock*
- *Complete line of lighting fixtures*
- *Touraine and Carmote Paints*

438-5555

Schaefer's
CARDS & STATIONERY

★

Stoneham's Greeting Card Store

★

Office Supplies - Gifts

★

STONEHAM SQUARE

Tel: 438-3400

NEW GLOUCESTER FISH MARKET

423 MAIN STREET In The Square **438-0142**

FRESH FISH DAILY

- LOBSTERS
- OYSTERS
- CLAMS
- SHRIMPS
- FISH, ETC.

Try our sea food plate

Fried Clams, Onion Rings, Scallops, Shrimps, Haddock and many other delicacies of the sea

ALPHABETICAL LIST OF POLLS

Name	Street
*Smith, Anne M.	10 Lexington St.
Smith, Arlene I.	24 San Jose Ter.
*Smith, Betty E.	186 North St.
*Smith, Beverly A.	6 Kimball Dr.
*Smith, Bridget A.	16 Grant St.
*Smith, Carol H.	39 Windsor Rd.
*Smith, C. Marie	11 West St.
*Smith, Cecelia V.	16 Parker Chase Rd.
*Smith, Charlotte R.	6 Winthrop St.
Smith, Christine	24 Rose Hill Rd.
*Smith, Clara M.	9 Minot St.
*Smith, Daisy I.	100 Leisure Lane
*Smith, Deborah A.	24 Rowe Hill Rd.
*Smith, Diana C.	10 Congress St.
Smith, Doris A.	431 William St.
*Smith, Doris M.	90 William St.
*Smith, Dorothy A.	24 Rowe Hill Rd.
*Smith, Dorothy E.	25 Penny Lane
Smith, Dorothy J.	3 Winthrop St.
Smith, Edith Elaine	15 Wilson Rd.
Smith, Edith May	15 Wilson Rd.
*Smith, Edna	34 High St.
*Smith, Edna I.	56 Pleasant St.
Smith, Elizabeth A.	8 Rowe St.
Smith, Elizabeth A.	10 Lexington St.
*Smith, Elizabeth Ann	43 Bow St.
Smith, Ellen M.	45 North St.
*Smith, Erma	482 Main St.
Smith, Frances K.	21 Philips Rd.
Smith, Geralene	5 Woodland Rd.
*Smith, Gladys A.	12 Sunrise Ave.
*Smith, Harriette H.	200 Leisure Lane
*Smith, Hazel E.	243 North St.
*Smith, Helen M.	123 Franklin St.
*Smith, Irene H.	135 Marble St.
*Smith, Jane F.	91 Washington St.
Smith, Janet Lee	11 Rowe Hill Rd.
Smith, Judith A.	18 Lincoln St.
Smith, Karen L.	39 Windsor Rd.
Smith, Kathie L.	39 Windsor Rd.
Smith, Lauren E.	138 Summer St.
Smith, Lenore	490 William St.
*Smith, Lisbeth H.	4 Edwards Rd.
*Smith, Mabel L.	9 Everett St.
*Smith, Madeline O.	8 Seward Rd.
*Smith, Margaret C.	59 Katherine Rd.
*Smith, Margaret E.	6 Winthrop St.
*Smith, Margaret G.	21 Philips Rd.
*Smith, Margaret R.	6 Kimball Dr.
*Smith, Marjorie L.	8 Washington Ave.
Smith, Mary	49-A Franklin St.
*Smith, Mary E.	21 Alden Ave.
*Smith, Mary E.	16 Whipple Ave.
Smith, Mary O.	100 Leisure Lane
*Smith, Maureen J.	58 Hancock St.
*Smith, Muriel E.	23 DeWitt Rd.
Sudine, Nancy	16 Whipple Ave.
*Smith, Nathalie A.	41 Summer St.
Smith, Nola Raye	1 Cedar Ave.
*Smith, Paula L.	41 Summer St.
*Smith, Pauline L.	186 North St.
*Smith, Pearl R.	138 Summer St.
*Smith, Rose M.	42 West St.
Smith, Rose-Marie	15 Wilson Rd.
Smith, Ruth E.	4 Marie Ave.
Smith, Susan J.	11 West St.
*Smith, Susan R.	11 Myrtle St.
*Smith, Shirley I.	13 Broadway
Smith, Therese L.	49 Main St.
*Smith, Verna M.	1 Cedar Ave.
*Smith, Virginia A.	20 Parker Chase Rd.
Snow, Diane	33 Lake Ave.
*Snyder, Carol A.	15 DiNanno Rd.
*Soares, Mary W.	17 Erickson St.
*Soderblom, May O.	22 Hillside Ave.
*Solazzo, Jeanette	108 Summer St.
Soley, Janet M.	82 Central St.
*Soley, Margaret M.	82 Central St.
Soley, Maureen M.	82 Central St.
Solis, Christine T.	5 Woodland Rd.
*Sollows, Judith A.	39 Gould St.
Solomita, Sharon L.	3 Valley Rd.
*Sommers, Margaret J.	8 Wilson Rd.
*Sonia, Catherine J.	22 Wilson Rd.
Sopel, Carolina	12 Unicorn Ave.
Soper, Ruth L.	200 Park Ter. Dr.
Sordillo, Mary	21 Wright St.
Sorenson, Betty Jean	31 Bear Hill Rd.
*Sorensen, Doris A.	3 Stonehill Dr.
*Sorensen, Dorothy E.	209 Hancock St.
*Sorenson, Margaret H.	31 Bear Hill Rd.
Sorice, Helen	4 Campbell Rd.
Sormin, Dorothea M.	5 Woodland Rd.
*Sorrentino, Josephine	7 Kimball Dr.
*Soule, Elsie L.	81 Summer St.
*Sousa, Patricia A.	23 Beacon St.
*Souther, Helen R.	10 Sheridan Rd.
Southerland, Virginia	6 Unicorn Ave.
Souza, Valerie	5 Gerry St.
*Sowle, Carolyn C.	11 Drury Lane
*Sowyrda, Margaret A.	27 Brookbridge Rd.
Spack, Adrienne B.	37 Bonad Rd.
*Spadafora, Carole A.	17 Coolidge St.
*Spadafora, Maria	23 Arnold Rd.
*Spadafora, Mary	102 Pond St.
*Spadafora, Rosemarie A.	100 Pond St.
*Sparks, Janet M.	31 Summer St.
*Sparks, Ruth M.	7 Campbell Rd.
*Spataro, Phyllis B.	17 Warren St.
Spatola, Donna M.	9 Sherwood Rd.
*Spatola, Patricia F.	9 Sherwood Rd.
*Spaulding, Anne J.	28 Hillside Ave.
*Speakman, Kathleen A.	8 George St.
Spear, Marion T.	200 Leisure Lane
Spears, Onerva E.	77 Collincote St.
*Speck, Shirley	7 Sherwood Rd.
Spector, Mary	100 Park Ter. Dr.
*Spellman, Agnes V.	15 Evergreen Rd.
*Spellman, Anne M.	129 Franklin St.
*Spellman, Patricia M.	11 Kirmes Rd.
*Spelman, Donna J.	33 Warren St.
*Spencer, Eliza A.	23 Warren St.
*Spencer, Doris L.	4 Chase Rd.
*Spencer, Hazel F.	450 William St.
*Spencer, Kathleen S.	5 Kirmes Rd.
Spencer, Ruth A.	5 Woodland Rd.
*Sperazzo, Eleanora M.	11 Gorham Ave.
Sperlinga, Alice M.	21 Rodgers Rd.
*Spero, Olga W.	12 Bear Hill Rd.
Spero, Paulene	12 Bear Hill Rd.
*Spezzafero, Anna M.	5 Longbow Rd.
*Spies, Anna L.	14 Victoria Lane
*Spies, Marjorie C.	2 Forest St.
*Spindler, Mildred E.	8 Avalon Rd.
*Spinetti, Alice Mary	154 Pond St.
*Spinetti, Edith Clara	154 Pond St.
*Spinetti, Rose A.	136 Pond St.
Spinosa, Treva M.	1 Winthrop St.
Spooner, Mary M.	50 Lee St.
*Spooner, Mary M.	50 Lee St.
*Spring, Olive M.	6 Elmhurst Rd.
*Sprott, Judith K.	63 High St.
Spurling, Ruth	12 Benton St.
*Squires, Doris V.	5 Stonehill Dr.
*Squires, Mildred N.	6 Albion Ave.
*Srebnick, Lucille M.	18 Graystone Rd.
*Srebnick, Rosemarie F.	18 Graystone Rd.
*Stackhouse, Mildred	5 Woodland Rd.
*Staffier, Ann Marie	12 DiNanno Rd.
*Staffieri, Mafalda	2 Celestine Ter.
*Stahl, Rae	64 Main St.
*Stahl, Susan L.	64 Main St.
*Stalker, Ruth	5 Benton St.
*St. Amand, Adrienne	23 Keene St.
*St. Amand, Joyce	6A Middle St.
*Stamand, Mabel	6 Middle St.
*Stamas, Dora	249 Central St.
*Standish, Ida L.	35 Wright St.
*Standish, Joyce	2 Richardson Rd.
*Stanley, Isabel D.	16 Gorham Ave.
*Stanley, Patricia B.	66 Main St.
*Stanley, Pearl L.	200 Leisure Lane
*Stanieich, Rosemarie	10 Blaine Rd.
*Stanwood, Helen L.	200 Leisure Lane
*Stanwood, Jean L.	200 Leisure Lane
Staples, Christine J.	100-1 Main St.
Staples, Karen L.	19½ Pleasant St.
*Staples, Lillian G.	19½ Pleasant St.
*Stariknok, Paula	1 Charles St.
*Starr, Bertha A.	18 Everett St.
*Starr, Helen M.	19 Waverly St.
*Starratt, Harriet J.	100 Leisure Lane
*Stearns, Hazel G.	1 Stonehill Dr.
*Steele, Julia D.	40 Main St.
*Steele, Rachel H.	40 Main St.
*Steeves, Arlene B.	43 Forest St.
Steeves, Barbara J.	16 Wilson Rd.
*Steeves, Charlotte W.	16 Wilson Rd.
Steeves, Vicky E.	43 Forest St.
*Stefani, Mary A.	45 Bonad Rd.
Steffen, Olga E.	76 Washington Ave.
*Stegall, Theresa N.	100 Franklin St.
*Stelin, Charlotte	3 Dean St.
*Stenger, Jean S.	202 Central St.
Steph, Marion C.	23 Park St.
*Stephan, Pauline H.	46 Bellevue Rd.

*Registered Voter

Name	Street
*Stephenson, Rose	332 Green St.
*Sterner, Barbara A.	9 Kimball Dr.
*Stetson, Anne M.	31 Duncklee Ave.
*Stetson, Karen E.	31 Duncklee Ave.
*Stetson, L. Alice	200 Leisure Lane
Stetson, Margaret L.	34 Elm St.
*Stetson, Marion E.	100 Leisure Lane
*Stevens, Frances E.	5 Woodland Rd.
*Stevens, Virginia M.	211 Central St.
*Stevenson, Dorothy R.	197 Park St.
*Stevenson, Evelynne	122 North St.
Stevenson, Rose	222 Central St.
*Stewart, Hazel I.	66 High St.
*Stewart, Kathryn A.	4 Nixon Lane
Stewart, June	5½ Benton St.
St. George, Kathleen M.	31 Perkins St.
*St. George, Theresa M.	31 Perkins St.
*Stickney, Priscilla P.	144 Elm St.
*Stiefel, Joyce Z.	5 Harrison St.
*Stigliani, Mabel V.	18 Middle St.
Stiles, Helen V.	4 Winter St.
*Stillings, Pearl A.	11 Middlesex Rd.
Stimpson, Jane E.	143 Marble St.
*Stimpson, Ruth A.	143 Marble St.
*Stinson, Marion L.	65 Elm St.
*Stinson, Christena E.	97 Montvale Ave.
*Stinson, Dorothy M.	205 Hancock St.
Stinson, Ruth E.	65 Elm St.
*Stockbridge, Eunice E.	183 Park St.
*Stoddard, Dorothea M.	45 Lee St.
*Stoddard, Jean L.	524 Main St.
*Stodder, Lucille H.	11 Bonad Rd.
*Stokes, Frances M.	19 Erickson St.
*Stokes, Jane D.	22 Bow St. Ct.
Stokes, Janice M.	19 Erickson St.
*Stokinger, Ethel S.	7 Rustic Rd.
*Stone, Anne E.	Ivy Rd.
Stone, Christine A.	8 Tremont St.
Stone, Christine P.	8 Richardson Rd.
*Stone, Dorothy May	100 Park Ter. Dr.
*Stone, Elizabeth J.	28 High St.
*Stone, Hazel M.	3 Gilmore St.
*Stone, Helen C.	16 Hillside Ave.
Stone, Karen	4 Ivy Rd.
*Stone, Marion E.	8 Tremont St.
*Stone, Marjorie A.	7 Linden St.
*Stone, Nellie N.	6 Linden St.
Stone, Phyllis E.	8 Tremont St.
*Stone, Shirley	12 Lawndale Rd.
*Stone, Susan L.	7 Linden St.
*Stoney, Frances E.	90 Franklin St.
Stoney, Martha	90 Franklin St.
*Storey, Adelaide V.	7 Parker Chase Rd.
*Stoumbelis, Hermione	10 Grant St.
Stoumbelis, Marianthy	6 Benton St.
*Stoumbelis, Themis E.	10 Grant St.
*Stowell, Helen A.	68 High St.
*St. Pierre, Virginia K.	4 Veterans Lane
Strachan, Jean	7 Middle St.
*Strail, Mary C.	34 Warren St.
Strazzulla, Anna	64 Washington St.
*Strogilis, Jennie R.	30 Victoria Lane
Stuart, Gertrude M.	68 Main St.
*Stuart, Grace G.	6 Parker Chase Rd.
*Stuart, Lorraine L.	7 Pleasant St.
*Stuart, Patricia A.	118 Pond St.
*Studley, Dorothy H.	5 Woodland Rd.
Sturdivant, Marian J.	5 Woodland Rd.
Sturge, Ruth E.	106 Main St.
*Sturgis, Erma B.	238 North St.
*Sturgis, Paula	35 Walsh Ave.
Sturgis, Susan F.	238 North St.
Sturks, Dorothy H.	6 Alden Ave.
*Stuto, Antoinette M.	566 Main St.
Subzda, Deborah A.	14 Clearview Rd.
*Subzda, Dorothy L.	14 Clearview Rd.
*Sudano, Jean M.	6 Plaza Ave.
*Sudano, Rose	577 Main St.
*Suffredini, Gina E.	18 Campbell Rd.
*Sugarman, Marcia	66 Main St.
*Sullivan, Catherine M.	91 Spring St.
*Sullivan, Doris S.	36 Fairview Rd.
*Sullivan, Ellen	3 Warren St.
Sullivan, Faye A.	32 Spring Lane
*Sullivan, Gertrude V.	20 Avalon Rd.
*Sullivan, Janet L.	203 Park St.
*Sullivan, Kathleen	30 Hancock St.
Sullivan, Kathleen L.	14 Middlesex Rd.
*Sullivan, Katherine Patricia	61 Park Ave.
*Sullivan, Kathleen	53 Gould St.
*Sullivan, Kathleen A.	14 Middlesex Rd.
Sullivan, Mary A.	14 Parker Chase Rd.
*Sullivan, Mary J.	17 Avalon Rd.
*Sullivan, Mary R.	297 Broadway
Sullivan, Maureen	109 Park St.
*Sullivan, Miriam E.	152 Franklin St.
Sullivan, Rosalie	40 Walsh Ave.
*Sullivan, Ruth S.	109 Park St.
*Sullivan, Vertene W.	7 Sheridan Rd.
*Sullo, Mary L.	13 Keene St.
*Summons, Maxine	15 Elmhurst Rd.
*Summons, Thomasina	15 Elmhurst Rd.
*Sumner, Augusta L.	19 Parker Chase Rd.
Sumner, Carol A.	9 Chestnut St.
Sumner, Patty-Rae	15 Middle St.
*Sumner, Rose M.	9 Chestnut St.
Sundberg, Ruth	6 DeWitt Rd.
Surabian, Betty J.	11 Walsh Ave.
*Surdam, Janice	56 Summerhill St.
Surdam, Margaret	222 Central St.
*Surette, Angelina	64 Pine St.
*Surette, Beverly R.	4 Sherwood Rd.
*Surette, Celeste	175 Central St.
*Surette, Eleanor M.	11 Prospect St.
*Surette, Florence R.	7 Norval Ave.
*Surette, Jessie M.	14 Parker Chase Rd.
*Surette, Judith E.	20 Washington Ave.
*Surette, Margaret M.	44 Gould St.
*Surette, Mary D.	20 Parker Chase Rd.
*Surette, Mary M.	41 Calthea St.
*Surette, May T.	4 Prospect St.
*Surette, Muriel Agnes	15 Prospect St.
*Surrette, Jacqueline M.	15 Prospect St.
*Sussmilch, Berta	82 Hancock St.
Sutermeister, Barbara A.	9-B Lincoln St.
Sutermeister, Catherine	35 Warren St.
*Sutermeister, Marion G.	9-B Lincoln St.
Sutermeister, Marion L.	9-B Lincoln St.
*Sutherland, Priscilla G.	3 Highland Ave.
*Sutherland, Virginia A.	6 Unicorn Ave.
Sutton, Mary A.	478 Main St.
*Sutula, Florence M.	16 Hanford Rd.
*Suzman, Sarah J.	68 Main St.
*Sveistys, A. Louise	87 Central St.
Sveistys, Frances	66 Washington St.
*Swain, Elizabeth W.	29 Bow St. Ct.
Swan, Patricia	20 Perkins St.
*Swanson, Eileen M.	200 Leisure Lane
*Swartz, Belle E.	100 Leisure Lane
*Swed, Lillian I.	25 Cedar Ave.
*Sweeney, Barbara A.	7 Hancock St.
Sweeney, Ethel R.	100 Leisure Lane
*Sweeney, Helen E.	13 Sheridan Rd.
Sweeney, Marie A.	131 High St.
Sweeney, Nancy A.	15 Spring St.
*Sweeney, Pauline	16 Albion Ave.
Sweeney, Susan Ann	13 Sheridan Rd.
Sweet, Catherine B.	4 Church St.
*Sweet, Elizabeth J.	32 Congress St.
*Sweet, Emily B.	7 Gerry Ct.
*Sweet, Gertrude J.	64 Main St.
*Sweet, Grace E.	8 Elm St.
Sweet, Judith Ann	64 Main St.
*Sweet, Katherine M.	200 Leisure Lane
*Sweet, Margaret M.	42 Pond St.
*Sweet, Marion E.	42 Hancock St.
*Sweetser, Marion D.	15 Green St.
*Swendeman, Beatrice V.	84-A Spring St.
*Swenson, E. Marie	3 Lawndale Rd.
*Swett, Rose Marie	20 Lindenwood Rd.
*Swiadon, Anne	45 North St.
Switak, Heather J.	5 Woodland Rd.
*Syak, Victoria	2 Broadway
Sylvester, Jane	22½ Chestnut St.
*Symes, Barbara	146 Elm St.
*Symes, Julia	10 Adam Rd.
*Szabo, Catherine J.	4 Whipple Ave.
*Szabo, Linda L.	6 Royal St.
Szabunka, Linda F.	4 Nixon Lane
*Szabunka, Sophie T.	22 Endicott Rd.
*Szloch, Mary Anne	28 Windsor Rd.
*Szonyi, Lilly	9 San Jose Ter.
*Szymanski, Joan T.	1167 Franklin St.
*Tagliamonte, Tranquilla M.	131 Marble St.
*Tague, Anne C.	35 Washington St.
*Tague, Dorothy H.	82 Elm St.
*Tague, Eleanor B.	15½ Pine St.
*Tague, Lillian R.	200 Leisure Lane
*Tague, Martha J.	82 Elm St.
*Tague, Susan	4 Atwood Ave.
Tak, Sook-Yon	14 Colonial Ct.
Talbot, Patricia M.	44 Spring St.
*Talbot, Beverly B.	44 Spring St.
*Talkov, Joan C.	7 Stonehill Dr.
Tamba, Emeliamta G.	5 Woodland Rd.
Tamburrini, Carol	54 Summerhill St.

*Registered Voter

Name	Street
*Talbot, Joyce G.	44 Spring St.
*Talmanson, Marion	15 Sunset Rd.
*Tamburrini, Angelina	54 Summerhill St.
*Tamburrini, Janet	43 Washington Ave.
*Tammaro, Emelia	18 Evergreen Rd.
Tammaro, Louise	18 Evergreen Rd.
Tancredi, Florence A.	100 Leisure Lane
Tanguay, Irene	92 Marble St.
*Tarantino, Aurora	22 Danby Rd.
*Tarbett, Grace S.	5 Washington St.
*Tarquinio, Josephine A.	97 Oak St.
Tarr, Barbara	14 Avalon Rd.
*Tarr, Beverly J.	14 Avalon Rd.
*Tarr, Louise J.	40 Washington St.
*Tarr, Miriam	14 Avalon Rd.
*Tasker, Myrtle St.	2 Warren St.
*Tate, Elizabeth D.	37 Washington St.
*Tatian, Rose D.	204 North St.
*Tauro, Esther E.	207 Main St.
Tavernese, Louise M.	70 Westwood Rd.
*Taylor, Alice D.	28 Oak St.
*Taylor, Avis C.	5 Woodland Rd.
Taylor, Barbara M.	22 Albion Ave.
*Taylor, Dorothy	67 Pleasant St.
*Taylor, Florence G.	2 Sunset Rd.
Taylor, Florence S.	8 Lee St.
*Taylor, Gladys A.	52 Gould St.
Taylor, Gloria L.	25 Lee St.
*Taylor, Heather	3 Middle St.
*Taylor, Lura	3 Elwood Ave.
*Taylor, Mabel F.	7 Myrtle St.
Taylor, Marion E.	100 Leisure Lane
*Taylor, Phyllis E.	20 Pond St.
*Taylor, Virginia J.	21 Curve Rd.
*Teal, E. Anne	9 Lexington St.
*Tedesco, Mary	167 Hancock St.
*Tello, Louise L.	68 Main St.
*Tempel, Gertrude E.	100-2 Main St.
Temple, Elaine	5 Woodland Rd.
Teneriello, Blanche E.	200 Leisure Lane
*Teneriello, Carmella M.	9 Celestine Ter.
*Teneriello, Jean M.	65 Park Ave.
Teneriello, Margaret	9 Celestine Ter.
Ternullo, Ellen	26 Rodgers Rd.
Ternullo, Marie	26 Rodgers Rd.
*Ternullo, Santa Mary	26 Rodgers Rd.
*Terranecchia, Janice M.	164 Green St.
*Terrasi, Joan A.	36 West St.
*Teschek, Eleanor A.	6 Carmen Ave.
Teschek, Janet	6 Carmen Ave.
Teschek, Joyce A.	6 Carmen Ave.
*Tesler, Ruth H.	114 MacArthur Rd.
Teunissen, Ilse	22 Emerson St.
*Thayer, Margaret M.	62 Pine St.
*Thayer, Marjorie E.	28 Newcomb Rd.
*Theobald, Doris M.	2 Glendale Rd.
*Theobald, Marie H.	5 Rockville Pk.
*Theriault, Mary Anne	76 Perkins St.
Theriault, Roberta D.	9 Atwood Ave.
*Theroux, Paula F.	159 Central St.
Thistle, Carol J.	82 Green St.
*Thomas, Anne Blair	3 Stonehill Dr.
*Thomas, Emma B.	9 Ellen Rd.
*Thomas, Helen	4 Fuller St.
*Thomas, Mary T.	4 Fuller St.
*Thomas, Nina B.	60 Norval Ave.
*Thomas, Violet R.	13 Middle St.
*Thompson, Barbara A.	85 Park St.
*Thompson, Dariel O.	60 Park Ave.
*Thompson, Faith H.	16 Valley Rd.
*Thompson, Jane E.	4 Woodland Rd.
*Thompson, Jean A.	15 Hersam St.
*Thompson, Jean E.	3 Atwood Ave.
Thompson, Kathleen L.	20 Albion Ave.
*Thompson, Linda A.	20 Albion Ave.
Thompson, Lois R.	5 Woodland Rd.
*Thompson, Margaret	24 Windsor Rd.
*Thompson, Margaret S.	31 High St.
*Thompson, Marilla L.	15 Windsor Rd.
*Thompson, Myrtle E.	39 Chestnut St.
*Thompson, Pearl	4 So. Hillside St.
Thompson, Shirley L.	31 High St.
Thompson, Susan M.	85 Park St.
*Thompson, Virginia A.	4 Woodland Rd.
*Thorley, Gloria M.	67 Oak St.
Thorley, Phyllis T.	7 Stonehill Dr.
Thorne, Eileen	18 Collincote St.
*Thorne, Regina	18 Collincote St.
*Thorp, Mary Jane	70 Washington St.
*Thorp, Ruth E.	42 Bonad Rd.
*Thulin, Emma J.	100 Leisure Lane
*Tibbetts, Alice	27 Katherine Rd.
*Tibbetts, Catherine	27 Katherine Rd.
*Tibbetts, Elizabeth	27 Katherine Rd.
Tibbetts, Gail M.	27 Katherine Rd.
Tidd, Elizabeth R.	10 Evergreen Rd.
*Tiede, Helen E.	3 Stonehill Dr.
*Tiernan, Lorette A.	224 North St.
*Tierney, Helen N.	1 Middlesex Rd.
*Tierney, Joan A.	18 Middlesex Rd.
*Tighe, Mary T.	19 Isabella St.
Tighe, Maureen	19 Isabella St.
Tighe, Sharon A.	19 Isabella St.
*Tilden, Louise O.	22 Wright St.
*Tilton, Dorothy C.	100 Leisure Lane
Timmerman, Claire A.	4 Christine Ave.
Timmerman, Karen M.	4 Christine Ave.
*Timmerman, Magdalen Frances	4 Christine Ave.
*Timmins, Florence C.	200 Leisure Lane
Timperley, Elizabeth A.	12 Magnolia Ter.
*Timperley, Ruth	12 Magnolia Ter.
Timura, Julia	5 Woodland Rd.
*Tincker, Fanny H.	92 William St.
Tincker, Merrilea A.	92 William St.
Tinker, Jane L.	300 Park Ter. Dr.
Tinker, Lucelia F.	300 Park Ter. Dr.
Tinker, Mary J.	300 Park Ter. Dr.
Tiso, Rosemary	393 Main St.
Titcomb, Dorothy E.	1 Capen St.
*Titus, Shirley P.	61 Spring St.
*Tobey, Irene	200 Leisure Lane
Tobin, Anne A.	52 Main St.
Tobin, Helen G.	10 Chestnut St.
*Toce, Helen M.	4 Ferdinand St.
*Todd, Carolyn D.	38 Warren St.
Todd, Jo Ella	136 Main St.
Todd, Marion J.	7 Stonehill Dr.
Todesco, Carol A.	20 Stevens St.
*Todesco, Mary	20 Stevens St.
*Todisco, Ann S.	3 Evans Rd.
*Todisco, Delores L.	15 Arnold Rd.
Todovico, Santa	19 Campbell Rd.
*Tole, Carole S.	5 Brookbridge Rd.
*Tolman, Dolores	16 Wright St.
*Tolman, Helen A.	47 Gould St.
Tomer, Joan V.	5 Woodland Rd.
*Tontodonato, Elena T.	17 Campbell Rd.
*Toomey, Mary F.	21 Summerhill St.
*Toomy, Malvina A.	24 Hanford Rd.
Torlai, Anne M.	7 Nixon Lane
Torlai, Liberata	7 Nixon Lane
*Torp, Mildred W.	45 Warren St.
Torres, Carol	68½ Pleasant St.
*Torrey, Amy C.	22 Warren St.
*Torri, Lois	6 Garfield Ave.
*Tortorici, Mary E.	18 Evans Rd.
Tortorici, Nancy	18 Evans Rd.
*Touet, S. Rita	24 Girard Rd.
*Tourian, Aida Louise	4 Benton St.
*Tourian, Sirvart	116 Park St.
*Tower, Kathleen F.	6 June Rd.
Towse, Janet E.	7 Congress St.
*Towse, Linda J.	7 Congress St.
*Towse, Marian M.	7 Congress St.
Tracy, Anne B.	6 Gould St.
Tracy, Lorraine E.	6 Gould St.
Tracy, Louise A.	6 Gould St.
Trainor, June E.	182 William St.
*Tramontozzi, Concetta	12 Summer St.
*Trant, Mary F.	7 Gould St.
*Travers, Anne B.	8 Marshall Rd.
Travers, Nancy M.	8 Marshall Rd.
Travers, Norma L.	24 Middlesex Rd.
*Travers, Kathleen M.	6 Brookbridge Rd.
*Tracy, Elizabeth	8 Gould St.
Treacy, June M.	11 W. Hancock St.
*Treacy, Lillian E.	8 Gould St.
*Treacy, Margaret A.	37 Calthea St.
*Treagde, Jane	84 Central St.
*Traegde, Muriel H.D.	84 Central St.
*Tremblay, Catherine L.	11 Katherine Rd.
Tremblay, Theresa	7 Poplar St.
*Trenholm, Irene B.	79 William St.
*Trenholm, Jane F.	72 Elm St.
*Tricca, Mary B.	8 Walsh Ave.
Trigilio, Janet M.	6 Marie Ave.
*Trigilio, Joyce Ann	6 Marie Ave.
Trigilio, Marie A.	6 Marie Ave.
*Trigilio, Marie A.	6 Marie Ave.
*Trinçali, Barbara M.	17 Graham Ave.
*Tringali, Lorraine A.	12 Coolidge St.
Tripp, Bonnie J.	8½ Elm St.
*Trites, Alice M.	47 Lincoln St.
Trites, Arline V.	47 Lincoln St.
*Trites, Mary F.	26 Marble St.
Trivett, Teresa	43 Fairview Rd.

*Registered Voter

Name	Street
*Trodella, Mary M.	610 Main St.
*Trodella, Virginia A.	67 High St.
*Troiano, Mary T.	54 Pond St.
Troili, Emily M.	200 Leisure Lane
Troisi, Jean H.	15 Butler Ave.
*Trombetta, Marion F.	6 Everett St.
Trotta, Janet E.	24 Congress St.
Trotta, Margaret	11 Harrison St.
*Trotta, Margaret F.	11 Harrison St.
*Troup, Doris E.	8 Crosby St.
*Trovato, Gloria G.	10 Theresa Rd.
*True, Esta W.	7 Stonehill Dr.
Truesdale, Dale A.	18 Prospect St.
*Truesdale, Ruth M.	18 Prospect St.
*Tryon, Caroline M.	142 Elm St.
Tucci, Edeltrant	29 Country Club Rd.
Tucci, Juliette G.	23 Myrtle St.
*Tucker, Helen D.	35 Windsor Rd.
*Tuell, Anita	22 Hanford Rd.
*Tufts, Joan L.	29 Congress St.
*Tufts, Marion C.	105 Pond St.
*Tufts, Mildred C.	20 Lincoln St.
Tully, Mary Jane	30 Wilson Rd.
*Tuminelli, Denise	57 Oak St.
*Tuminelli, Genevieve M.	57 Oak St.
*Tuney, Helen C.	174 William St.
*Turco, Arcangela I.	7 Margaret Rd.
*Turino, Mary H.	29 Wilson Rd.
*Turner, Blois C.	60 Norval Ave.
Turner, Catherine L.	5 Tremont St.
*Turner, Christina M.	19 Tremont St.
Turner, Dolores B.	196 North St.
Turner, Elizabeth	6 Crescent Ave.
*Turner, Evelyn C.	51 Elm St.
Turner, Gertrude B.	100 Leisure Lane
*Turner, Lillian M.	16 Cedar Ave.
Turner, Lillian T.	20 Bellevue Rd.
Turner, Nancy L.	20 Bellevue Rd.
*Turner, Ruth A.	8 Parker Chase Rd.
Turner, Wendy C.	60 Norval Ave.
*Tuschner, Mildred	8 Highland Ave.
*Tuttle, H. Arlene	55 Pilgrim St.
*Tuttle, Jane H.	46 Park Ave.
*Tuxbury, Catherine F.	5 Stonehill Dr.
*Twohig, Alice J.	43 Lincoln St.
*Tyler, Fanny B.	109 Marble St.
*Tyler, Rowena M.	68 Lincoln St.
Uccello, Irene	8 Essex St.
*Uhrig, Lillian M.	64 Main St.
Uke, Sherry A.	100-3 Main St.
Ullrich, Sandra M.	61 Franklin St.
Ulrich, Linda	3 Hill Ct.
*Ulrich, Bertha C.	3 Hill Ct.
Umbach, Grace	100 Park Ter. Dr.
*Uva, Maria	1 Pershing Pl.
*Uva, Rose	309 Green St.
Vacca, Diane M.	6 Peters Dr.
Vacca, Donna M.	5 Bow St. Ct.
*Vacca, Helen	5 Bow St. Ct.
*Vacca, Helen J.	6 Peters Dr.
*Vacca, Mildred R.	55 Bow St.
Vacca, Patricia A.	55 Bow St.
*Vacca, Sadie M.	57 Butler Ave.
*Vaccaro, Edith I.	5 Gerald Rd.
*Vaccaro, Linda M.	115 Collincote St.
*Vacon, Carol A.	22 Pomeworth St.
*Vacon, Eleanor M.	33 Everett St.
*Vacon, Mary T.	63 Park Ave.
*Vacon, Rosalie S.	1 Standish Rd.
*Vadala, Elizabeth T.	59 Central St.
*Vale, Carole L.	2 Rose Lane
*Valente, Adeline S.	30 Pond St.
*Valente, Elena M.	8 Hillside Rd.
*Valente, Helen L.	15 Joan Ave.
Valente, Louise	12 Hillside Rd.
*Valente, Mary G.	10 Joan Ave.
*Valente, Rose M.	300 Park Ter. Dr.
*Valenti, Helen J.	37 Bellevue Rd.
Valiante, June G.	7 Oriental Ct.
*Vallance, Eleanor L.	6 Rafferty Rd.
*Vallance, Grace A.	6 Rafferty Rd.
*Vallarelli, Mary E.	141 Franklin St.
Vallarelli, Pamela M.	141 Franklin St.
Valone, Rose Marie	104 Pond St.
*Vanderpoel, Lynn A.	66 Main St.
*Van Loon, Elsie J.	6 Stanton St.
*Van Loon, Patricia	5 Barbara Rd.
*Van Tichelt, Ruth	8 Cottage St.
Vardaro, Alice R.	6 Colonial Ct.
*Varney, Elizabeth B.	2 Avalon Rd.
*Varney, Linda	202 Central St.
Varney, Marsha E.	31 Harrison St.
*Varney, Roxa E.	28 Waverly St.
*Vartabedian, Carol A.	37 Duncklee Ave.
Vasconcellos, Joanne	28 Montvale Ave.
Vasconcellos, Mary	28 Montvale Ave.
Vasconcellos, Sandra	8 Hersam St.
*Vasilopoulos, Carol	55 Gorham Ave.
*Vatcher, H. Frances	104 Governor Rd.
*Vaughan, Barbara C.	40 Lindenwood Rd.
*Vaughan, Corrine	11 Emerson St.
Vaughan, Josephine A.	284 Main St.
Vaughan, Linda	40 Lindenwood Rd.
Vaughan, Vivian B.	41 Lindenwood Rd.
Vaughey, Nancy J.	15 Lincoln St.
*Vautier, Ellen P.	9 Atwood Ave.
*Vayo, Evelyn L.	10 Pine St.
*Vayo, Laverne	11 Spring St.
*Vecchio, Frances	7 Rhuland Rd.
*Vecchio, Josephine	133 Central St.
*Vecchio, Rosemarie	133 Central St.
*Vecchione, Marjorie E.	11 Warren St.
*Veitch, Irene A.	47 Summerhill St.
*Velardocchia, Florence M.	4 Waterhouse Rd.
Velardocchia, Linda J.	4 Waterhouse Rd.
*Velten, Alice E.	5 Lexington St.
Vennochi, Frances L.	29 Newcomb Rd.
*Vennochi, Janet L.	29 Newcomb Rd.
*Veno, Marguerite	7A Pearl St.
Ventre, Janice	52 Main St.
*Venuti, Margaret I.	3 Stonehill Dr.
*Venza, Patricia M.	137A Elm St.
Verhault, Theresa G.	34 Fairview Rd.
*Verrill, Marguerite E.	5 Sherman Rd.
Veskovic, Ingeborg	88-A Hancock St.
*Vicari, Elizabeth	11 Arnold Rd.
*Viera, Josephine M.	53 Perkins St.
*Viera, Judith B.	18 Bonad Rd.
*Viera, Matilda	38 Cottage St.
*Viglione, Catherine	32 Seward Rd.
*Vilasi, Myrtle H.	55 Lincoln St.
*Villella, Patricia G.	43 Hancock St.
Villa, Kathleen M.	34 Gould St.
Villers, Elaine	196 Park St.
*Vincent, Janet R.	27 North St.
*Viola, Alice M.	17 Sunrise Ave.
Viola, Paula E.	17 Sunrise Ave.
Violante, Rosemary	17 Warren St.
Virusso, Etta	45 Pomeworth St.
*Visconti, Grace L.	31 Lawndale Rd.
Visconti, Patricia A.	31 Lawndale Rd.
*Visocchi, Eleanor M.	56 Gould St.
*Vita, Lucille M.	12 Danby Rd.
*Vitale, Sarah	30 Albion Ave.
*Vito, Helen	108 MacArthur Rd.
Vito, Norma E.	108 MacArthur Rd.
Vittiglio, Lisa M.	24 Country Club Rd.
*Vogler, Ruby L.	28 Endicott Rd.
*Vogler, Viola B.	200 Leisure Lane
*Vogt, Rosemary E.	1 Seward Rd.
*Voight, Edith M.	139 North St.
*Volk, Agnes B.	185 William St.
*Volpe, Marion	4 Longbow Rd.
Vona, Helen G.	8 Cherry Ave.
Vona, Sandra M.	8 Cherry Ave.
*VonDreathen, Marguerite L.	10 Bow St.
*Vrattos, Photoula L.	7 Berkley St.
*Waddle, Pauline E.	43 Windsor Rd.
*Wager, Catherine Frances	24 Rodgers Rd.
Wagg, Kristin M.	53 Broadway
*Wagg, Muriel H.	53 Broadway
Wagner, Iolanda V.	74 Park St.
*Wagner, Lucille G.	34 Lawndale Rd.
*Wagner, Ruth E.	22 Avalon Rd.
Wainer, Patricia	6 Cherry Ave.
*Wainer, Victoria O.	6 Cherry Ave.
Waisnor, H. Marjorie	100 Leisure Lane
*Waite, Gertrude D.	40 Chestnut St.
*Waite, Kevin A.	40 Chestnut St.
*Waite, Lauren F.	40 Chestnut St.
*Waite, Lorraine	503 Main St.
*Waite, Marion A.	11 Brackett Ave.
Walczak, Ann M.	12 Rose Lane
Walczak, Jane	12 Rose Lane
*Walczak, Josephine T.	12 Rose Lane
*Walden, Alice L.	59 Washington Ave.
Walden, Satineg	3 Stonehill Dr.
*Wales, Catherine M.	165 Elm St.
Walker, Almeta T.	5 Woodland Rd.
*Walker, Barbara C.	54 Broadway
*Walker, Catherine E.	12 Gracewood Rd.
*Walker, Florence W.	79 Pine St.
Walker, Helen D.	21 Calthea St.
*Walker, Hilda M.	31 Alden Ave.
*Walker, Laura L.	9 Country Club Rd.
*Walker, Marilyn F.	28 Pomeworth St.

*Registered Voter

ALPHABETICAL LIST OF POLLS

Name	Street
*Walker, Mary T.	30 Oak St.
*Walker, Virginia P.	9 Broadway
*Walkowiak, Harriet	542 Main St.
Walkowiak, Joyce Dee	588 Main St.
*Wall, Barbara E.	19 Wilson Rd.
*Wall, Margaret M.	2 Elaine Rd.
Wall, Nancy J.	5 Woodland Rd.
*Wall, Shirley P.	528 Main St.
*Wallace, Dorothy E.	88 Summer St.
*Wallace, Elsie M.	17 Elmhurst Rd.
*Wallace, Emma I.	9 Bear Hill Rd.
Wallace, Evelyn	26 Broadway
*Wallace, Frances M.	6 Beacon St.
*Wallace, Louise M.	6 Danby Rd.
*Wallace, Marguerite M.	25 Bow St.
Wallburg, R. Patricia	3 Stonehill Dr.
Wallis, M. Louise	22 Hanford Rd.
*Wallstrom, Gladys P.	200 Park Ter. Dr.
*Walsh, Alice C.	200 Leisure Lane
Walsh, Anastasia	12 Benton St.
*Walsh, Anita I.	407 William St.
Walsh, Ann	34 Katherine Rd.
*Walsh, Barbara A.	114 Spring St.
*Walsh, Dorothy T.	25 Trenton St.
*Walsh, Elizabeth A.	26 Victoria Lane
*Walsh, Evelyn V.	2 Pine Ridge Rd.
*Walsh, Gail M.	31 Curve Rd.
*Walsh, Helen F.	2 Chase Rd.
*Walsh, Helen F.	2 Chase Rd.
Walsh, Katherine M.	100 Leisure Lane
*Walsh, Katherine V.	19 Windsor Rd.
Walsh, Martha	180 Central St.
*Walsh, Mary E.	20 Fairview Rd.
*Walsh, Rita F.	74 Marble St.
*Walsh, Sally A.	10 Gilmore St.
*Walters, Virginia H.	5 Stonehill Dr.
*Walton, Elizabeth J.	204 Franklin St.
Walton, Gloria M.	1 Stonehill Dr.
*Walton, Helen D.	45 Park Ave.
*Wanamaker, Emma K.	7A Congress St.
*Wandless, Doris C.	22 Highland Ave.
Wannamaker, Norma S.	11 Cedar Ave.
*Ward, Brenda	20 Winthrop St.
*Ward, Cecile D.	99 Franklin St.
*Ward, Janice	20 Newcomb Rd.
*Ward, Julia	20 Newcomb Rd.
*Ward, Margaret A.	7 Waterhouse Rd.
*Ward, Mary L.	49 Penny Lane
*Ward, Nina H.	45 North St.
*Ward, Theresa A.	78 Robin Hood Rd.
Wardrobe, Dorothy J.	204 Main St.
*Warman, Abbie R.	5 Woodland Rd.
*Warner, Kathryne I.	21 Crosby St.
Warren, Alicia M.	16 Greenway Cir.
*Warren, Anne C.	36 Walsh Ave.
*Warren, Elizabeth I.	8 Pine St.
*Warren, Florence M	8 Pine St.
Warren, Karen	6 Winter St.
*Warren, Margaret A.	12 Hanford Rd.
Warren, Mary A.	64 Main St.
*Warren, Mildred E.	45 Marble St.
*Warren, Phyllis A.	20 Wilson Rd.
*Warren, Roseann L.	16 Greenway Cir.
Wassom Norma Karen	17 Wagner Rd.
Watkins, Elaine F.	100 Leisure Lane
*Watrous, Edith W.	20 Seward Rd.
*Watson, Abbie F.	10 Cedarway
*Watson, Constance M.	11 Nixon Lane
*Watson, Edith M.	178 North St.
*Watson, Jane E.	9 Stevens St.
*Watson, Janet Abbie	10 Cedarway
*Watson, Jan L.	150 Main St.
Watson, Lynda	5 Woodland Rd.
*Watson, Marilyn E.	10 Cedarway
*Watts, Florence M.	35 Hancock St.
Wax, Janice O.	4 Colonial Ct.
*Webber, Anna J.	7 Vera Lane
*Webber, Elizabeth	29 Windsor Rd.
*Webber, Olive T.	5 Elm St.
Weber, Mildred L.	12 Colonial Ct.
Webster, Mary A.	5 Woodland Rd.
*Weeks, Dorothea M.	100 Leisure Lane
*Weeks, Dorothy R.	100 Leisure Lane
*Weeks, Hazel T.	200 Leisure Lane
*Weeks, Winifred M.	5 Garfield Ave.
Wagner, Elizabeth Hill	140 Park St.
*Weinberg, Crysille F.	64 Main St.
*Weinstein, Nancy G.	17 Lee St.
*Weisman, Brenda	13 Elaine Rd.
*Weiss, Anne	170 Franklin St.
*Weiss, Ethel E.	162 Franklin St.
*Weisse, Agnes T.	8 Colonial Ct.
*Weisse, Bernice J.	91 Franklin St.
Weisse, Susan G.	91 Franklin St.
Welch, Janet M.	77 Calthea St.
Welch, Patricia Ann	77 Calthea St.
*Welch, Pauline F.	77 Calthea St.
*Weldon, Helen I.	7 Stonehill Dr.
Welling, Julianne	1159 Franklin St.
Wellington, Bethany	450 William St.
*Wellman, Valerie B.	8-A West St.
*Wells, Diana E.	223 Central St.
*Wells, Evelyn M.	280 Green St.
Wells, Lola M.	20 Waverly St.
*Wells, Margaret M.	280 Green St.
*Wells, Nina E.	20 Waverly St.
*Wells, Rosemary	263 William St.
*Wengen, Florence H.	56 Washington St.
Wengen, Linda A.	56 Washington St.
Wengen, Marcia M.	56 Washington St.
*Wentzell, Eleanor M.	19A Emerald Ct.
*Wentzell, Eleanor A.	5 Wagner Rd.
*Wentzell, Eva M.	200 Leisure Lane
*Werndli, Elisabeth	10 Carol St.
Werneth, Nancy E.	64 Main St.
*Werre, Ida G.	109 Spring St.
*Wertheimer, Betsy J.	16 Coolidge St.
Wesolowski, Mary Ann	2 Spruce St.
*Wesolowski, Veronica E.	2 Spruce St.
*West, Marguerite D.	9 Greenway Cir.
*West, Marion E.	438 Main St.
*West, Mary A.	13 Congress St.
West, Patricia E.	200 Central St.
West, Sharon A.	9 Greenway Cir.
Westberg, Maria Lucia	52 Main St.
*Westbrooke, Millicent	3 Nina St.
*Westbrooke, Susan	3 Nina St.
Westfall, Lucia C.	141 Central St.
*Westgate, Laura A.	227 William St.
*Westover, Dorothy E.	42 William St.
*Wetzler, Irene M.	9 Dean St.
*Wexler, Ida	112 Park St.
Wharf, Janet M.	9 Jefts Ter.
*Whateley, Dorothy R.	96 Pond St.
Wheaton, Arlene	43 Franklin St.
*Wheaton, Asenath	184 William St.
Wheaton, Lillian	280 Main St.
*Wheeler, Alice L.	94 Washington St.
*Wheeler, Bella C.	300 Park Ter. Dr.
*Wheeler, Dorothy	6 Winthrop St.
*Wheeler, Evelyn G.	16 Seward Rd.
*Wheeler, Mildred L.	11 Congress St.
*Whelan, Elizabeth M.	19 Harrison St.
*Whitcher, Elizabeth	3 Rowe St.
*Whitcher, Marion L.	8 Royal St.
*Whitcher, Ruth M.	10 Myopia Rd.
Whitcomb, Dorothy R.	391 William St.
Whitcomb, Janet	5 Woodland Rd.
*White, Alice L.	6 Sheridan Rd.
*White, Ann P.	22 Gorham Ave.
*White, Clara M.	3 Felspa Rd.
White, Dorothy A.	110 Summer St.
White, Elizabeth A.	52 Lindenwood Rd.
White, Elizabeth K.	393 Main St.
White, Elsie A.	4 Tremont St.
*White, Helen F.	8 Lindenwood Rd.
*White, Jeannette B.	100 Fellsview Rd.
*White, Loretta	11 Sheridan Rd.
White, Lucia C.	3 Felspa Rd.
*White, Margaret E.	21 Arnold Rd.
*Whitehouse, Ann C.	14-B Emerson St.
*Whitehouse, Carrie J.	14-B Emerson St.
*Whitehouse, Henrietta A.	5 Winthrop St.
*Whitehouse, Irene	33 Upland Rd.
Whitehouse, Rachel A.	13 Upland Rd.
*Whitely, Carolyn J.	4 Colonial Ct.
*Whitford, Dorothy G.	17 Bear Hill Rd.
Whiting, Luella P.	25 Congress St.
*Whitley, Muriel R.	9 Beacon St.
Whitley, Nancy J.	9 Beacon St.
*Whitney, Anita L.	588 Main St.
*Whitney, Marguerite E.	2 Brook St.
*Whitney, Rosemary D.	492 Fellsway East
*Whittaker, Alice M.	88 Spring St.
*Whittaker, Pauline H.	7 Cherry Ave.
*Whittemore, Bertha W.	1 East St.
*Whittemore, Betty A.	130 Spring St.
Whittemore, Mary E.	130 Spring St.
Whittemore, Sandra	130 Spring St.
*Whitten, Jacqueline	25 Myopia Rd.
Whitten, Nancy A.	25 Myopia Rd.
Whitworth, Ellen	31 Harrison St.
*Wieczorek, Mary B.	61 Calthea St.
*Wigandt, Maureen A.	24-A Congress St.
Wilbur, Judith S.	17 Stonewood Ave.
*Wile, Edith C.	16 Rustic Rd.

*Registered Voter

Name	Street
*Wiley, Mary A.	5 Elizabeth Rd.
Wilhelm, Eleanor	5 Woodland Rd.
*Wilk, Eufemia M.	19 Bear Hill Rd.
Wilkas, Sandra	37 Spring St.
*Wilkes, Edith M.	6 Keene St.
*Wilkes, Joan L.	200 Park Ter. Dr.
*Wilkes, Margaret P.	81 Oak St.
*Wilkes, Stephanie J.	200 Park Ter. Dr.
*Wilkins, Eunice A.	5 Woodland Rd.
*Wilkins, Marjory E.	4 Gilmore St.
Wilkinson, Blanche	490 William St.
*Willett, Frances C.	56 Park Ave.
Willett, Jane M.	56 Park Ave.
Willett, Janice C.	3 Pleasant St. Ter.
*Willett, Jessie E.	3 Pleasant St. Ter.
*Willett, Merilyn L.	3 Pleasant St. Ter.
*Willey, Rose M.	44 Washington Ave.
*Willey, Barbara L.	269 Green St.
*Williams, Anna E.	21 Broadway
Williams, Beth H.	33 Cedarway
*Williams, Diane D.	560 Main St.
*Williams, Elizabeth L.	33 Cedarway
*Williams, Eva A.	66 Main St.
*Williams, Evelyn B.	24 Evergreen Rd.
Williams, Patricia A.	25 Maple St.
*Williams, Vera M.	5 Woodland Rd.
*Williams, Winifred D.	560 Main St.
*Williamson, Ruth M.	98 Main St.
*Willis, Joan W.	18 Lee St.
*Williston, Blanche B.	158 Orris St.
Willoughby, Marguerite H.	19 Danby Rd.
*Willows, Miriam J.	9 Congress St.
Wilson, Avril	29 Pine St.
*Wilson, Carole A.	5 Spring St.
*Wilson, Donna Daley	154 North St.
*Wilson, Dorothy D.	2 Carmen Ave.
*Wilson, Ethel T.	100 Park Ter. Dr.
Wilson, Janice C.	114 Franklin St.
*Wilson, Kathleen B.	203 North St.
*Wilson, Margaret	43 Main St.
*Wilson, Margaret L.	28 Isabella St.
Wilson, Marie W.	107 Marble St.
*Wilson, Marjorie J.	38 Norval Ave.
Wilson, Mary L.	109 Marble St.
Wilson, Muriel H.	29 Pine St.
*Wilson, Patricia A.	32 Waverly St.
*Wilson, Ruth	8 Country Club Rd.
*Winer, Celia	100 Park Ter. Dr.
*Winn, Kathleen C.	28 Winthrop St.
*Winson, Bernice S.	66 Wright St.
Winson, Elizabeth J.	72 Wright St.
*Winton, Loretta C.	228 Main St.
*Wiren, Mary I.	8 Harrison St.
*Wiseman, Jane D.	16 Congress St.
*Wishnow, Doris	1 Stonehill Dr.
Wisniewski, Delores	4 Meadow Rd.
Wissekerke, Charleze M.	182 Park St.
*Withrow, Barbara R.	8 Lexington St.
*Witter, Alice M.	4 Parker Chase Rd.
Wohrle, Margaret	80 Perkins St.
Wolfe, Donna F.	18 Alden Ave.
*Wolfe, Ruth E.	18 Alden Ave.
Wolny, Mildred A.	270 Main St.
Wolonsavich, Joanne R.	69 William St.
*Wood, Arlene P.	15 Fairlane Rd.
*Wood, Charlotte M.	131 Park St.
Wood, Donna J.	43 High St.
*Wood, Eileen M.	8 Veterans Lane
*Wood, E. Thelma	28 Seward Rd.
Wood, Jean M.	29 Warren St.
*Wood, Jeanne B.	30 Newcomb Rd.
*Wood, Margaret C.	43 High St.
*Wood, Marie A.	34 West St.
Wood, Nancy M.	43 High St.
*Wood, Ruthann	16 Lincoln St.
*Wood, Shirley M.	62 Newcomb Rd.
*Woodberry, Inez K.	26 Keene St.
*Woodland, Anita J.	72 Franklin St.
Woodland, Elva A.	153 Elm St.
*Woodlock, Hazel M.	91 Oak St.
Woodman, Rita J.	478 Main St.
*Woods, Flora M.	15 Hanford Rd.
*Woods, Helen M.	65 Park St.
Woods, Lorraine	5 Gerry St.
Woods, Nora A.	164 Collincote St.
*Woods, Polly A.	1 Brackett Ave.
*Woodside, Lotta M.	100 Park Ter. Dr.
*Woodward, Susan M.	23 Warren St.
*Wooster, Jane M.	35 Fairview Rd.
*Wooster, Virginia B.	35 Fairview Rd.
Worley, Cleora M.	100 Leisure Lane
Wormhood, Dawn E.	5 Woodland Rd.
*Woronicki, Pauline M.	128 Pond St.
Worontsoff, Eleanore	64 Main St.
Worthan, Ethel V.	5 Stonehill Dr.
*Worthen, Alice R.	12 Parker Chase Rd.
*Worthen, Doris B.	81 Spring St.
*Worthen, Marilyn B.	8 Dianne Rd.
Wortman, Alice M.	30 Pomeworth St.
*Wortman, Marie	30 Pomeworth St.
Wortman, Rochelle	200 Park Ter. Dr.
Wright, Bernice	6 Pearl St.
Wright, Beulah M.	13 Charles St.
*Wright, Evelyn F.	5 Eustis St.
*Wright, Gail	69 Washington St.
*Wright, Ruth A.	16 Emerson St.
*Wry, Elsie M.	55 Central St.
*Wyman, Dorothy Q.	66 Main St.
*Wyman, Patricia E.	14 Pleasant St.
*Wyman, Susan E.	103 High St.
*Wynn, Helen L.	26 Collincote St.
*Yahoodik, Mildred	521 Main St.
Yancey, Eula M.	81 Hancock St.
*Yancey, Mary D.	81 Hancock St.
*Yancey, Pearl M.	64 Washington Ave.
*Yanofsky, Nancy R.	1 Stonehill Dr.
*Yanofsky, Ruth B.	1 Stonehill Dr.
*Yardumian, Ann	42 High St.
Yeshilian, Carol A.	9 Nixon Lane
Yeshilian, Rose	9 Nixon Lane
*Yeremian, Mary	7 Stonehill Dr.
*Yett, Lauralee	7 Stonehill Dr.
*Yianacopolus, Mary A.	46 Maple St.
*York, Evelyn	30 Seward Rd.
*York, Marjorie E.	5 San Jose Ter.
*York, Mary M.	7 Chase Rd.
York, Vera	25 Maple St.
*Yorks, Sadie E.	4 Peabody Rd.
Young, Ariel F.	14 Colonial Ct.
*Young, Barbara	8 Janice Lane
*Young, Carol D.	6 Emerald Ct.
*Young, Donna M.	51 Calthea St.
*Young, Eleanor R.	8 Chase Rd.
*Young, Ethel F.	7 Beacon St.
Young, Florence I.	51 Calthea St.
*Young, Joan A.	88-A Spring St.
Young, Marcia E.	7 Beacon St.
*Young, Peggy H.	22 Pond St.
*Young, Shiela	66 High St.
Young, Shirley P.	422 William St.
*Younggren, Ruth T.	1 Stonehill Dr.
*Zaboly, Janice L.	19 Walsh Ave.
*Zaccagnini, Elizabeth A.	6 Summer St.
*Zaccardi, Sylvia	77 Washington St.
*Zaccardo, Carmela L.	24 Montvale Ave.
*Zaccaro, Karen M.	23 Spring St.
*Zaccaro, Marguerite V.	23 Spring St.
Zaccone, Fannie N.	1 Wagner Rd.
Zaccone, Frances	1 Wagner Rd.
*Zackular, Lorraine June	44 Isabella St.
Zafiris, Antoinette	9 Carmen Ave.
*Zaharris, Bette	26 Bow St. Ct.
*Zaitchik, Jeanette F.	30 High St.
*Zaltman, Charlotte	463 William St.
*Zaltman, Marsha	463 William St.
Zammuto, Marianne	17 Lincoln St.
Zammuto, Mary	17 Lincoln St.
*Zampell, Nancy Ann	111 Collincote St.
*Zampell, S. Sallyann	111 Collincote St.
*Zani, Evelyn I.	18 Rodgers Rd.
*Zani, Shirley I.	30 Waverly St.
*Zannidachis, Angelike P.	229 Central St.
*Zappa, Dora E.	7 Forest St.
Zarchan, Maxine I.	100-5 Main St.
Zdanowicz, Carla M.	68 Maple St.
*Zdanowicz, Mary	27 Cedar Ave.
*Zdanowicz, Vanda L.	27 Cedar Ave.
*Zdanowski, Cecelia E.	21 Albion Ave.
Zeelau, Charlene R.	5 Woodland Rd.
*Zeytoonian, Barbara E.	27 North St.
*Zinbell, Celia M.	24 Washington St.
*Zibell, Linda L.	24 Washington St.
*Zink, Patricia A.	3 Unicorn Ave.
Zizza, Accursia A.	6 Fatima Rd.
*Zizza, Frances B.	7 Dean St.
*Zuccala, Agatha	46 Upland Rd.
*Zuk, Loretta C.	1 Greenway Cir.
*Zuk, Maryellen	19 Brackett Ave.
*Zurek, Margaret	11 Walnut St.
Swagerman, Marguerite M.	7 Stonehill Dr.

*Registered Voter

ALPHABETICAL LIST OF STREETS

ADAM ROAD - off Manison St.
ALBION AVENUE - from 6 Elm St. nr Main St.
ALDEN AVENUE - William to Spruce St.
ARLENE AVENUE - off Erickson St.
ARNOLD ROAD - from 422 William St. nr North
ATWOOD AVENUE - fr opp. 80 Park St. to Maple St.
AVALON ROAD - off Windsor Rd.
AVON STREET - from 22 Washington St. to Wash. Ave.

BANCROFT PLACE - from 43 Gould St.
BARBARA ROAD - off Green St.
BARRETT AVENUE - from 111 Franklin St.
BEACON STREET - from 86 Spring St. to Lake Ave.
BEAR HILL ROAD - off High St. at 74
BELLEVUE ROAD - from Wkfld line to Converse St.
BENTON STREET - from 491 Main St. to 41 Warren
BERKLEY STREET - off Evans Rd.
BIRCH ROAD - from 32A North St. to Weld Rd.
BLOCK STREET - from 21 Central to 3 Fuller St.
BONAD ROAD - from 32A North St. to Weld Rd.
BORDER ROAD - from Main St. South to Park St.
BOW STREET - from 8 Spring St. to 135 Green St.
BOW STREET COURT - from 32 Bow St.
BRACKETT AVENUE - from 137 Elm opp. Infirmary
BRENTWOOD ROAD - from William St. to Cabot Rd.
BROADWAY - from 119 Main St. to Wakefield Line
BROOK STREET - off Fellsway East
BROOKBRIDGE ROAD - Bow St. Ct. to Whipple Ave.
BUTLER AVENUE - from 46 Lindenwood Rd.
BUTTONWOOD ROAD - off North Border Rd.

CABOT ROAD - from Country Club Rd. to same
CALTHEA STREET - opp. 47 Washington St.
CAMPBELL ROAD - off Pond St. opp. Lucy St.
CAPEN STREET - from 46 Pomeworth St. nr RR Cross.
CARDINAL ROAD - off 100 Spring
Carlida ROAD - off 311 Green St.
CARMEN AVENUE - off East St.
CAROL STREET - from 546 Main St.
CEDAR AVENUE - off 27 Chestnut St. to Maple St.
CEDARWAY - nr 116 Spring St. off Elwood Ave.
CELESTINE TERRACE - off 70 Main St.
CENTRAL SQ. JCT. - Main and Franklin
CENTRAL STREET - from Main St. to Collincote St.
CHARLES STREET - from 115 Spring St. to Avon St.
CHASE ROAD - from Seward Rd. to MacArthur Rd.
CHERRY AVENUE - from 21 East St.
CHESTNUT STREET - from 44 Montvale Ave. to Maple
CHRISTINE AVENUE - off William St.
CHRISTOPHER STREET - from 20 Isabella St.
CHURCH STREET - from 340 Main St. to 24 Central
CLEARVIEW ROAD - at end of June Rd.
CLIFF EAST - east of Middlesex Rd.
COLLINCOTE STREET - from 34 Elm St. to 158 Main
COLONIAL COURT - 136 Main St.
COLUMBUS AVENUE - from 10 Isabella St.
COMMON STREET - from 322 Main St. to 7 Pine St.
CONGRESS STREET - from 74 Marble St. to 206 Hancock
CONVERSE AVENUE - from Bellevue Rd.
COOLIDGE STREET - opp. 7 Congress St.
COTTAGE STREET - from 37 Montvale Ave.
COUNTRY CLUB ROAD - off William St.
COWDREY STREET - from 21 Keene to Endicott Rd.
CRESCENT AVENUE - from 144 Elm St. to 76 Green St.
CRICKLEWOOD DRIVE - from 97 Spring St.
CROSBY STREET - from North St. to Wagner Rd.
CURVE ROAD - Off North St. nr 21

DALE COURT - from 88 Franklin St. to 7 Gerry Ct.
DANBY ROAD - from North St. to Forest St.
DEAN STREET - from 215 Hancock St. to Everett St.
DE WITT ROAD - at 457 William St.
DIANNE ROAD - off Broadway
DI NANNO ROAD - off Walsh Ave.
DRUMMOND ROAD - from Arlene Ave. to Paula Ave.
DRURY LANE - from Evans Rd. to Evans Rd.
DUNCKLEE AVENUE - from 113 Elm St.

EAST STREET - from 116 Spring to Wkfld Line
EASTVIEW TERRACE - from 12 Stevens St.
EDWARDS ROAD - off Kirmes Rd.
ELAINE ROAD - from Hanford rd. to Wagner Rd.
ELIZABETH ROAD - at 463 William St.
ELLEN ROAD - off 198 Franklin St.
ELM STREET - from 221 William St. nr Oak to Wkfld.
ELMHURST ROAD - from 77 Elm St. to Wash. St.
ELWOOD AVENUE - off 16 East St.
EMERALD COURT - from 141 Franklin St.
EMERSON STREET - from Central St. to Pine St.
EMERY COURT - from 29 Summerhill St.
ENDICOTT ROAD - 68-148 Collincote St.
ERICKSON STREET - off North St.

ESSEX STREET - off Evans Rd.
EUSTIS STREET - from 44 Spring to 35 Bow St.
EVANS ROAD - from Forest St. to North St.
EVERETT STREET - off 8 Congress St.
EVERGREEN ROAD - off Wildwood Lane

FAIRLAND ROAD - off Carlida Rd.
FAIRVIEW ROAD - off South St. North to Gorham Ave.
FATIMA ROAD - off Bow St. Ct.
FELICIA ROAD - off Fellsway East
FELLS ROAD - from 17 Peabody Rd. to 81 Pond St.
FELLSVIEW ROAD - from Lynn Fells Pkwy to Prospect
FELLSWAY EAST - from Pond St. to Melrose Line
FELSMERE AVENUE - off Lotus Ave.
FELSPA ROAD - from 110 Spring St. to Whipple Ave.
FERDINAND STREET - crosses Isabella St. at 37
FIELDSTONE DRIVE - Avalon Rd. to Sunset Rd.
FISKE AVENUE - off Greystone Rd.
FLINT AVENUE - from 289 Main St. to Cottage St.
FLORENCE CIRCLE - end of Brookbridge Rd.
FOREST STREET - from Bonad Rd. to North to Woburn Ln.
FRANKLIN PLACE - from 155 Franklin St.
FRANKLIN STREET - from Stoneham Sq. to Melrose Ln.
FULLER STREET - from 24 Franklin St. to Emerson

GARDEN ROAD - off 21 Duncklee Ave.
GARFIELD AVENUE - from 43 Washington St.
GEORGE STREET - fr 69 Main St. to 14 North St.
GERALD ROAD - from 189 Franklin St.
GERRY COURT - off Dale Ct. West
GERRY STREET - from 79 Pine St. to 36 Vernon St.
GIGANTE DRIVE - off Atwood Ave.
GILMORE STREET - from 62 Wright St. to Chestnut St.
GIRARD ROAD - off 429 William St.
GLEN ROAD - from 68 Maple St.
GLENDALE ROAD - from Graystone Rd. to Orchard St.
GORHAM AVENUE - opp. 106 Pond St.
GOULD STREET - from 15 Pine St. to 19 Stevens
GOVERNOR ROAD - from opp. 70 Main St.
GRACEWOOD ROAD - off 136 Elm St.
GRANDVIEW AVENUE - off W. Hancock St. to Ledge
GRANT STREET - from 23 Park St. to 40 Lincoln St.
GRAYSTONE ROAD - from 555 Main St. to Glendale Rd.
GREEN STREET - from 36 Spring St. to Wkfld. Line
GREENVIEW ROAD - off 99 High St.
GREENWAY CIRCLE - off Robin Hood Rd.

HALL ROAD - off Whipple Ave.
HAMPTON ROAD - off Windsor Rd.
HANCOCK STREET - from 78 Summer St. to 44 Park
HANFORD ROAD - off North St. to Wagner Rd.
HARRISON STREET - from Franklin St. nr Melrose Line
HERSAM STREET - from 361 Main St. to 20 Chestnut
HIGH CLIFF TERRACE - from 43 Forest St.
HIGH STREET - from 70 Elm St. to Wkfld Line
HIGHLAND AVENUE - from 57 Gould St. to Franklin
HILL COURT - from 7 Maple St.
HILL STREET - off 157 Marble St. to Woburn Line
HILLSIDE AVENUE - from 59 High St. to MacArthur Rd.
HILLSIDE ROAD - from 8 Atwood Ave.
HOTIN ROAD - from 229 William St. to Royal St.

IRVING STREET - from 15 Summer St. West
ISABELLA STREET - from 1159 Franklin St.
IVY ROAD - off Hillside Ave.

JANICE LANE - from Hanford Rd. to Erickson
JEFTS TERRACE - off Perkins St. nr 67
JOAN AVENUE - opp. 47 Butler Ave.
JUNE ROAD - from 73 Summer St.

KATHERINE ROAD - from 136 Marble St.
KAYS ROAD - from 6 Victoria Lane to Richardson Lane
KEENE STREET - from 89 Washington St. to Bdwy
KENNETH TERRACE - off Bear Hill Rd.
KENWOOD AVENUE - from 583 Main St.
KIMBALL DRIVE - off Oak opp. Magnolia Ter.
KIRMES ROAD - off North St.

LAKE AVENUE - at end of Isabella St.
LAWNDALE ROAD - off High St. nr 123
LEDGE STREET - from 46 Maple St. to Grandview
LEE STREET - William St. to Spruce St.
LEISURE LANE - off North St.
LEXINGTON STREET - off 220 William St.
LINCOLN STREET - fr 51 Marble St. to Wright
LINDEN STREET - off 477 Main St.
LINDENWOOD ROAD - from 261 Main St. to Cemetery
LONGBOW ROAD - off Fairlane Rd.
LOTUS AVENUE - from 149 Spring St.
LUCY STREET - at 131 Pond St.
LYNN FELLS PARKWAY - off W. Wyoming Avenue

MAC ARTHUR ROAD - from Elm St. North to Park Ave.
MAGNOLIA TERRACE - opp. 67 Oak St.
MAIN STREET - from Reading Line to Medford Line
MANISON STREET - off Maple St. Walbar
MAPLE STREET - from 439 Main St. to Woburn Line
MARBLE STREET - from 497 Main St. to Winch. Line
MARGARET ROAD - from Rose Lane to Wagner Rd.
MARIE AVENUE - opp. 67 Main St.
MARION STREET - opp. Spring St. at Melrose Line
MARSHALL ROAD - off 99 High St.
MAYFLOWER DRIVE - off Morgan Ave.
MEADOW ROAD - off So. Marble St.
MELBA LANE - off 219 Green St.
MERROW LANE - from 85 William St. North
MIDDLE STREET - from 474 Main St. to 71 Pine
MIDDLESEX ROAD - from Peabody Rd.
MINOT STREET - from 371 Main St. to 45 Wright St.
MONTVALE AVENUE - from 295 Main St. ro Woburn Line
MORGAN AVENUE - off MacArthur Rd.
MORRISON AVENUE - from Bellevur west wo Wkfld.
MOULTON AVENUE - from 8 Curve Rd.
MT. VERNON STREET - from 53 Washington St.
MYOPIA ROAD - from 75 Oak St. to Governor Rd.
MYRTLE STREET - from 25 Washington St. to 56 Green

NEWCOMB ROAD - off Perkins St. at Melrose Line
NINA STREET - from 30 Isabella St.
NIXON LANE - off Main St. opp. Redstone Shop. Ctr.
NORTH AVENUE - from 24 Perkins St.
NORTH STREET - Main St. to Woburn Line
NORTH BORDER ROAD - from 611 Main St. west
NORTHGATE ROAD - from Westwood Rd. to George St.
NORVAL AVENUE - from 129 Elm St. opp. cemetery

OAK STREET - from Elm St. to Forest St. nr 34 North
OAK RIDGE ROAD - at 52 Oak St.
ORCHARD PLACE - off Park St.
ORCHARD STREET - off Park St.
ORIENTAL COURT - from 33 Pleasant St.
ORRIS STREET - from 65 Perkins St.

PARK AVENUE - MacArthur Rd. to Wakefield Line
PARKER CHASE ROAD - off Prospect St.
PARK STREET - from 43 Maple St. to Winch. Line
PARK TERRACE DRIVE - off W. Wyoming Ave.
PARKWAY ROAD - from 7 Wilson Rd. to 14 South St.
PAULA AVENUE - from Erickson St.
PEABODY ROAD - from 532 Main St. to Fells Rd.
PEARL STREET - from 81 Franklin St. to 17 Hancock St.
PENNY LANE - off 105 Elm Street
PERKINS STREET - opp. 204 Franklin St.
PERSHING PLACE - from 48 Summerhill St.
PETERS DRIVE - off MacArthur Rd.
PHILIPS ROAD - off Ravine Rd.
PILGRIM ROAD - vic. Lynn Fells Pkwy off W. Emer. Mel.
PINE STREET - from 34 Pleasant St. to Summer St.
PINEWOOD ROAD - opp. 198 Franklin St. to Perkins
PINE RIDGE ROAD - off Evergreen Rd.
PLAZA AVENUE - from 189 Franklin St. to Perkins St.
PLEASANT STREET - from 316 Main St. to Franklin St.
PLEASANT STREET TERRACE - nr 69 Franklin St.
POMEWORTH STREET - from 66 Central to Washington St.
POND STREET - from 91 Franklin St. to Melrose Line
POPLAR STREET - from 32 Cedar Ave. to 35 Maple St.
PROSPECT STREET - from 12 Mt. Vernon St. to Wash. Ave.

RAFFERTY ROAD - from 50 Montvale Ave.
RANDOLPH ROAD - off Rhuland Rd.
RAVINE ROAD - from Woodland Rd.
RAYMOND ROAD - from 74 Pine St. east
RAYNER CIRCLE - from 115 Spring Street
RHULAND ROAD - off North St.
RICHARDSON LANE - from 169 Main St. to Victoria
RICHARDSON ROAD - from 49 Lindenwood Rd.
RITA ROAD - off Longbow Rd.
ROBIN HOOD ROAD - from 301 William St. No. to Forest
ROCKLAND STREET - from Perkins St. to Melrose Line
ROCKVILLE PARK - off Glendale Rd.
RODGERS ROAD - Spruce St. to Sycamore
ROSE LANE - from Hanford Rd. to Crosby St.
ROWE STREET - from 9 Flint Ave. to 12 Lindenwood Rd.
ROWE HILL ROAD - from 17 Peabody Rd.
ROYAL STREET - from 215 William St.
RUSTIC ROAD - from 181 Franklin St.

SAN JOSE TERRACE - Brewster to Alden Ave.
SEWARD ROAD - from Sheridan Rd. to Broadway
SHEFFIELD ROAD - from Windsor Rd. to Avalon
SHERIDAN ROAD - from 3 Keene St. to MacArthur Rd.
SHERMAN ROAD - from Seward Rd. to MacArthur Rd.
SHERWOOD ROAD - from 30 North St. to Myopia Rd.
SHUMWAY CIRCLE - from Bellevue Rd.
SOUTH HILLSIDE STREET - from Summit Rd.
SOUTH MARBLE STREET - from 108 Marble St.
SOUTH STREET - off Main St. opp. 611
SPENCER STREET - from 25 Franklin St. to Hancock
SPRING LANE - from 65 Spring St.
SPRING STREET - from 40 Pleasant St. nr RR cross.
SPRUCE STREET - off Forest St.
STANDISH ROAD - off Country Club Rd.
STANTON ROAD - from Seward Rd. to MacArthur Rd.
STEBLE STREET - opp. 152 Collincote St.
STEVENS STREET - from 35 Spring St.
STONE AVENUE - from 5 Perkins St. to Plaza Ave.
STONEHILL DRIVE - off Main St. across North St.
STONEWOOD AVENUE - Windsor Rd. to Avalon Rd.
SUMMER STREET - from 494 Main St. to 8 Spring St.
SUMMERHILL STREET - from 43 Summer St. to Summer
SUMMIT ROAD - from Glen Rd.
SUNRISE AVENUE - from William St. to Magnolia Ter.
SUNSET ROAD - from opp. 2 Rustic Rd.
SYCAMORE ROAD - off Oak St.

THERESA LANE - off Melba Lane
TREMONT STREET - from 43 Elm St. to 53 Washington St.

UNICORN AVENUE - from William St. to Oak St.
UNION STREET - from 263 Main St. to 66 Central St.
UPLAND ROAD - from 25 Wilson Rd. to 34 South St.

VALLEY ROAD - off Green St.
VERA LANE - off Washington St.
VERNON AVENUE - from 145 Elm St. south
VETERANS LANE - from 96 Spring St.
VICTORIA LANE - opp. 48 Oak St.
VINTON COURT - from 45 Spring St.

WAGNER ROAD - from Hanford Rd. to Crosby St.
WALKER ROAD - off 201 W. Wyoming Ave.
WALNUT STREET - from 80 Pine St. to 35 Pond St.
WALSH AVENUE - from 200 Franklin St. opp. Perkins
WARREN STREET - Maple St. to 30 Marble St.
WASHINGTON AVENUE - from 43 Washington St.
WASHINGTON COURT - from 47 Washington St.
WASHINGTON STREET - from Spring St. to High
WATERHOUSE ROAD - from Rose Lane to Wagner Rd.
WAVERLY STREET - from 40 Elm St.
WEBSTER COURT - from 40 Elm St.
WELD ROAD - 63 Oak St. to Bonad Rd.
WESCOTT ROAD - from 235 Central St. to Endicott
WEST STREET - from 229 William St. south
WEST FERDINAND STREET - off Isabella St.
WEST HANCOCK STREET - opp. 60 Park St.
WESTWOOD ROAD - from 12 Governor Rd.
WEST WYOMING AVENUE - from 146 Pond St.
WHIP HILL ROAD - from 65 Perkins St.
WHIPPLE AVENUE - from 112 Spring St.
WILDWOOD LANE - off curve Rd.
WILLIAM STREET - from 36 Pleasant St. to Woburn
WILSON ROAD - from 600 Main St. to Pond St.
WINDSOR ROAD - end of North Ave. off Perkins
WINTER STREET - from 350 Main St. to 14 Central
WINTHROP STREET - from 35 Warren St.
WOLCOTT ROAD - from 223 Central St. to Collincote
WOOBRIAR ROAD - off Stonewood Ave.
WOODLAND ROAD - from Pond St. to Medford Line
WRIGHT STREET - from 1 Winthrop St. to Montvale

PUBLIC LIBRARY
STONEHAM, MASS.

PUBLIC LIBRARY
STONEHAM, MASS.

Two Offices For Your Convenience

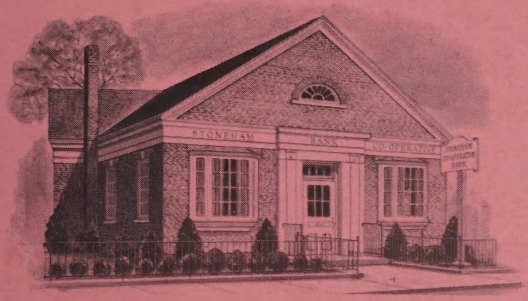

MAIN OFFICE — 365 Main St.

Mon. - Fri. 8:30 A.M. to 2:30 P.M.
Thurs. Eve. 6:30 P.M. to 8:00 P.M.

438-0430

Open Extra Hours For The Working Man (or Woman)

REDSTONE BRANCH — at Star Market

Mon. - Tues. - Wed. 10:00 A.M. to 6:00 P.M.
Thurs. - Fri. 10:00 A.M. to 8:00 P.M.
Saturday 10:00 A.M. to 1:00 P.M.

438-3334

Start Your Savings Today

ALL ACCOUNTS INSURED IN FULL

STONEHAM

CO-OPERATIVE BANK

HARADON'S

"Open By Appointment"

STONEHAM 80, MASS.

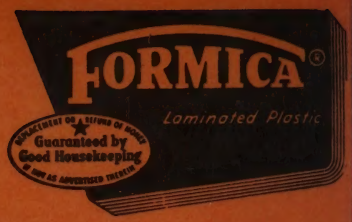

1972

S	M	T	W	T	F	S

JANUARY

						1
2	3	4	5	6	7	8
9	10	11	12	13	14	15
16	17	18	19	20	21	22
23	24	25	26	27	28	29
30	31					

FEBRUARY

		1	2	3	4	5
6	7	8	9	10	11	12
13	14	15	16	17	18	19
20	21	22	23	24	25	26
27	28	29				

MARCH

			1	2	3	4
5	6	7	8	9	10	11
12	13	14	15	16	17	18
19	20	21	22	23	24	25
26	27	28	29	30	31	

APRIL

						1
2	3	4	5	6	7	8
9	10	11	12	13	14	15
16	17	18	19	20	21	22
23	24	25	26	27	28	29
30						

MAY

	1	2	3	4	5	6
7	8	9	10	11	12	13
14	15	16	17	18	19	20
21	22	23	24	25	26	27
28	29	30	31			

JUNE

				1	2	3
4	5	6	7	8	9	10
11	12	13	14	15	16	17
18	19	20	21	22	23	24
25	26	27	28	29	30	

CALL

438-0911

FORMICA VANITY

custom made for your bathroom by **HARADON'S**

PLANNING A NEW KITCHEN OR BATH?

Talk with HARADON'S for the best in workmanship and price.

ARMSTRONG'S FLOORING

JULY

						1
2	3	4	5	6	7	8
9	10	11	12	13	14	15
16	17	18	19	20	21	22
23	24	25	26	27	28	29
30	31					

AUGUST

		1	2	3	4	5
6	7	8	9	10	11	12
13	14	15	16	17	18	19
20	21	22	23	24	25	26
27	28	29	30	31		

SEPTEMBER

					1	2
3	4	5	6	7	8	9
10	11	12	13	14	15	16
17	18	19	20	21	22	23
24	25	26	27	28	29	30

OCTOBER

1	2	3	4	5	6	7
8	9	10	11	12	13	14
15	16	17	18	19	20	21
22	23	24	25	26	27	28
29	30	31				

NOVEMBER

			1	2	3	4
5	6	7	8	9	10	11
12	13	14	15	16	17	18
19	20	21	22	23	24	25
26	27	28	29	30		

DECEMBER

					1	2
3	4	5	6	7	8	9
10	11	12	13	14	15	16
17	18	19	20	21	22	23
24	25	26	27	28	29	30
31						

STONEHAM, MASS.
PUBLIC LIBRARY
STONEHAM, MASS.